

701 Jefferson Street NE Accessory Dwelling Unit

Cheryl Jeannine Rich Trust

Accessory Dwelling Unit
701 Jefferson St NE
Washington DC

Board of Zoning Adjustment
District of Columbia
CASE NO. 21365
EXHIBIT NO. 6

A0.0

Cover Sheet

JEFFERSON STREET, N.E.

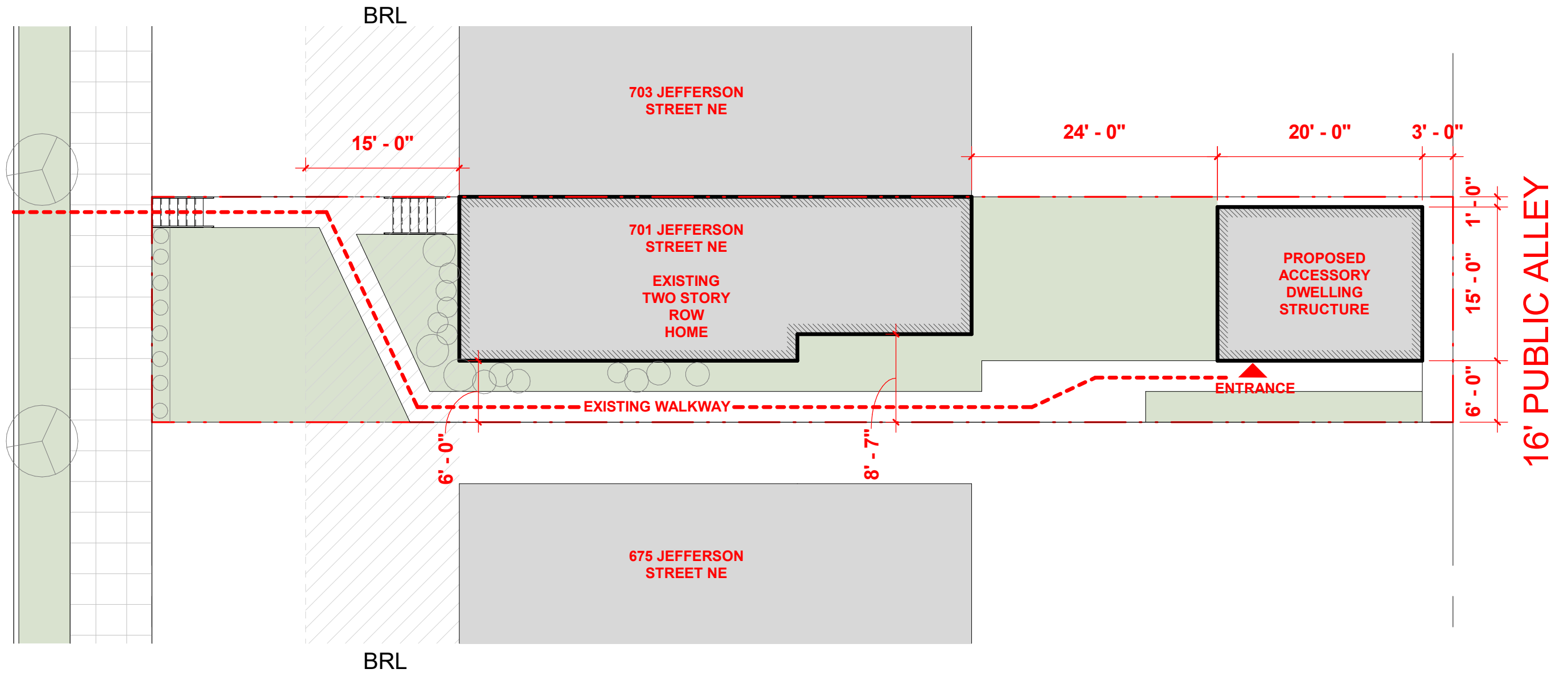

Cheryl Jeannine Rich Trust

Accessory Dwelling Unit
701 Jefferson St NE
Washington DC

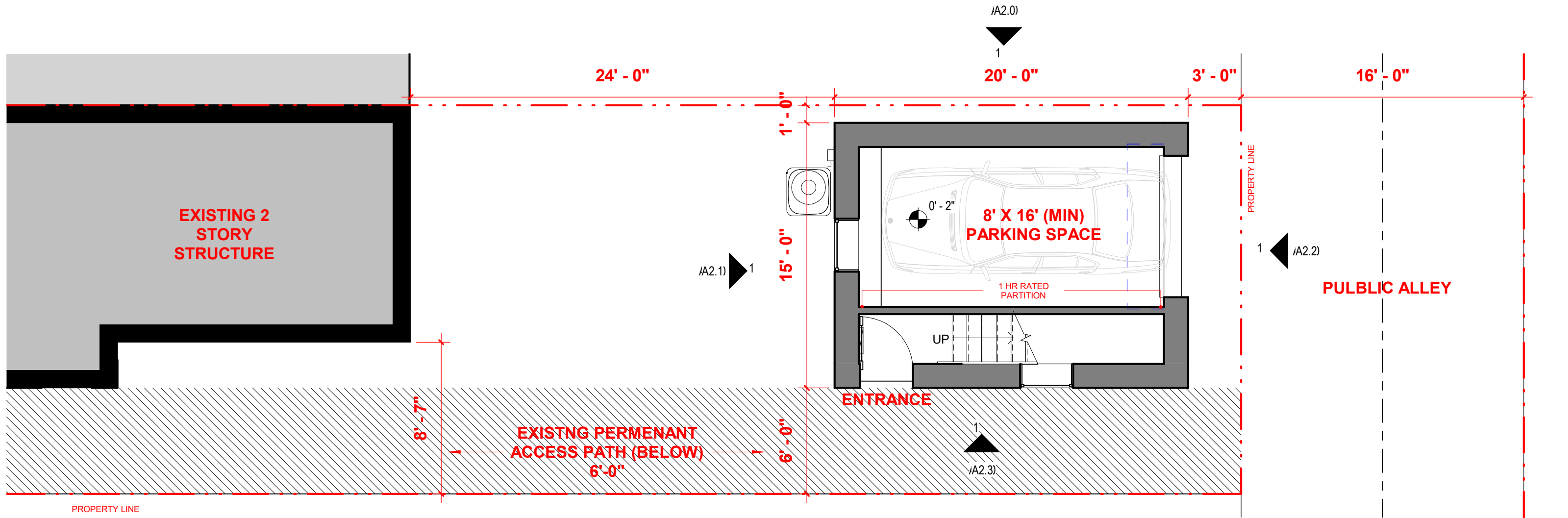

Cheryl Jeannine Rich Trust

Accessory Dwelling Unit
701 Jefferson St NE
Washington DC

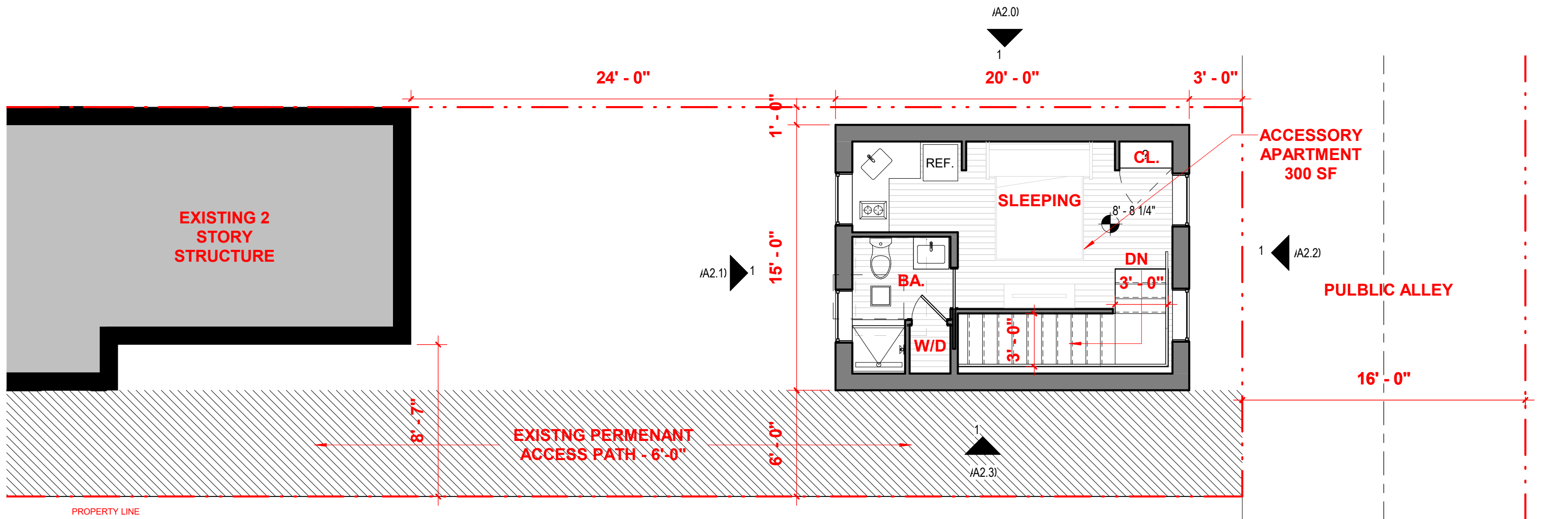

Cheryl Jeannine Rich Trust

Accessory Dwelling Unit
701 Jefferson St NE
Washington DC

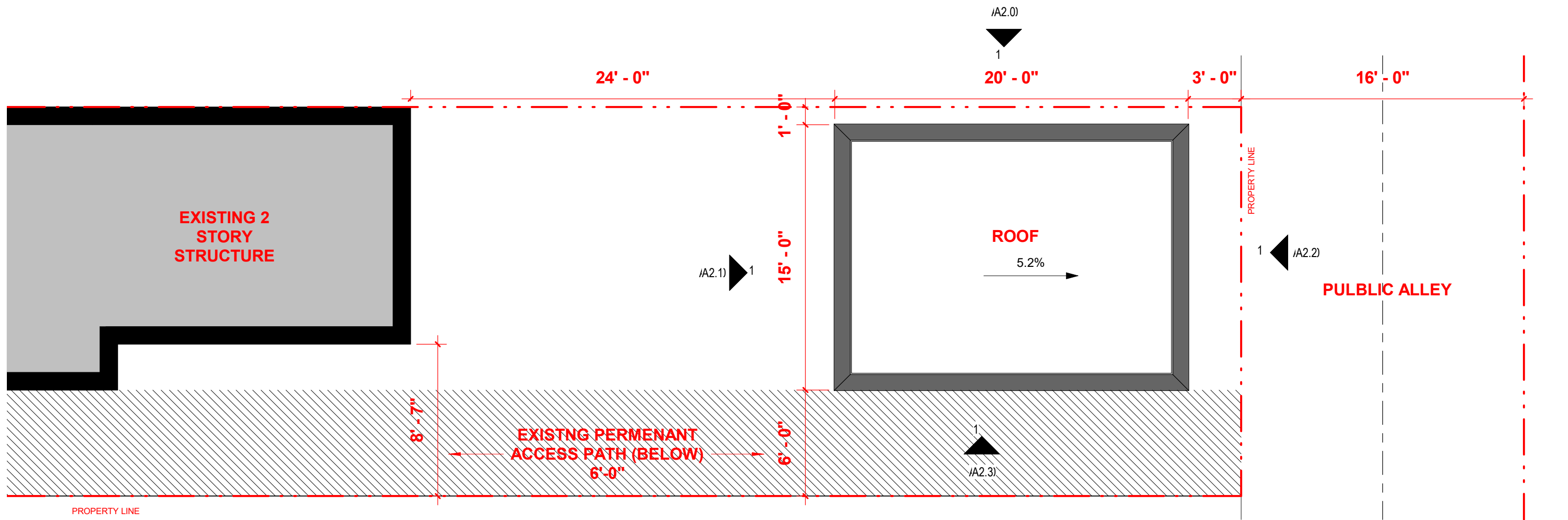

Cheryl Jeannine Rich Trust

Accessory Dwelling Unit
701 Jefferson St NE
Washington DC

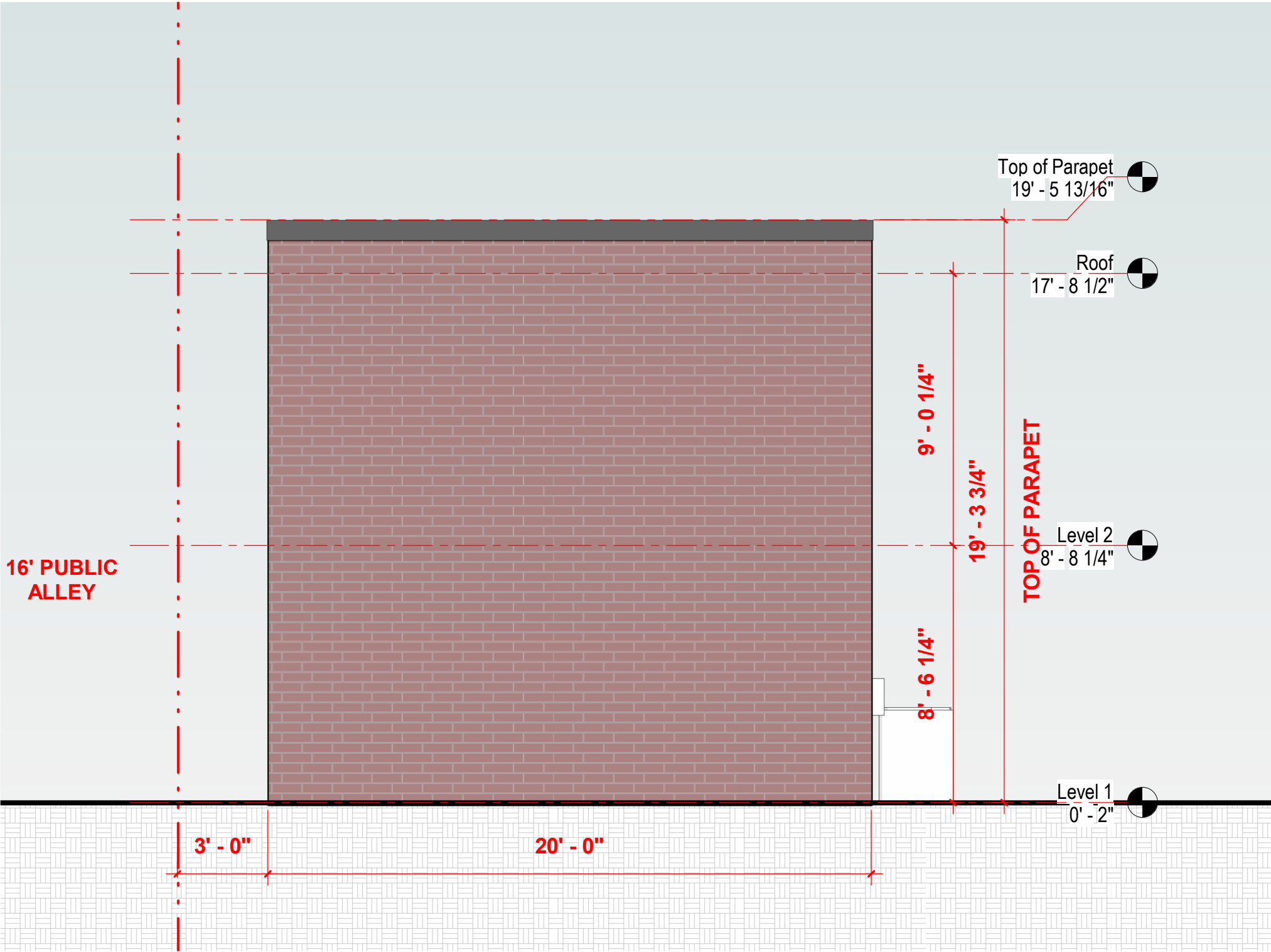

Cheryl Jeannine Rich Trust

Accessory Dwelling Unit
701 Jefferson St NE
Washington DC

Proposed - East Building Elevation (Along Property Line)

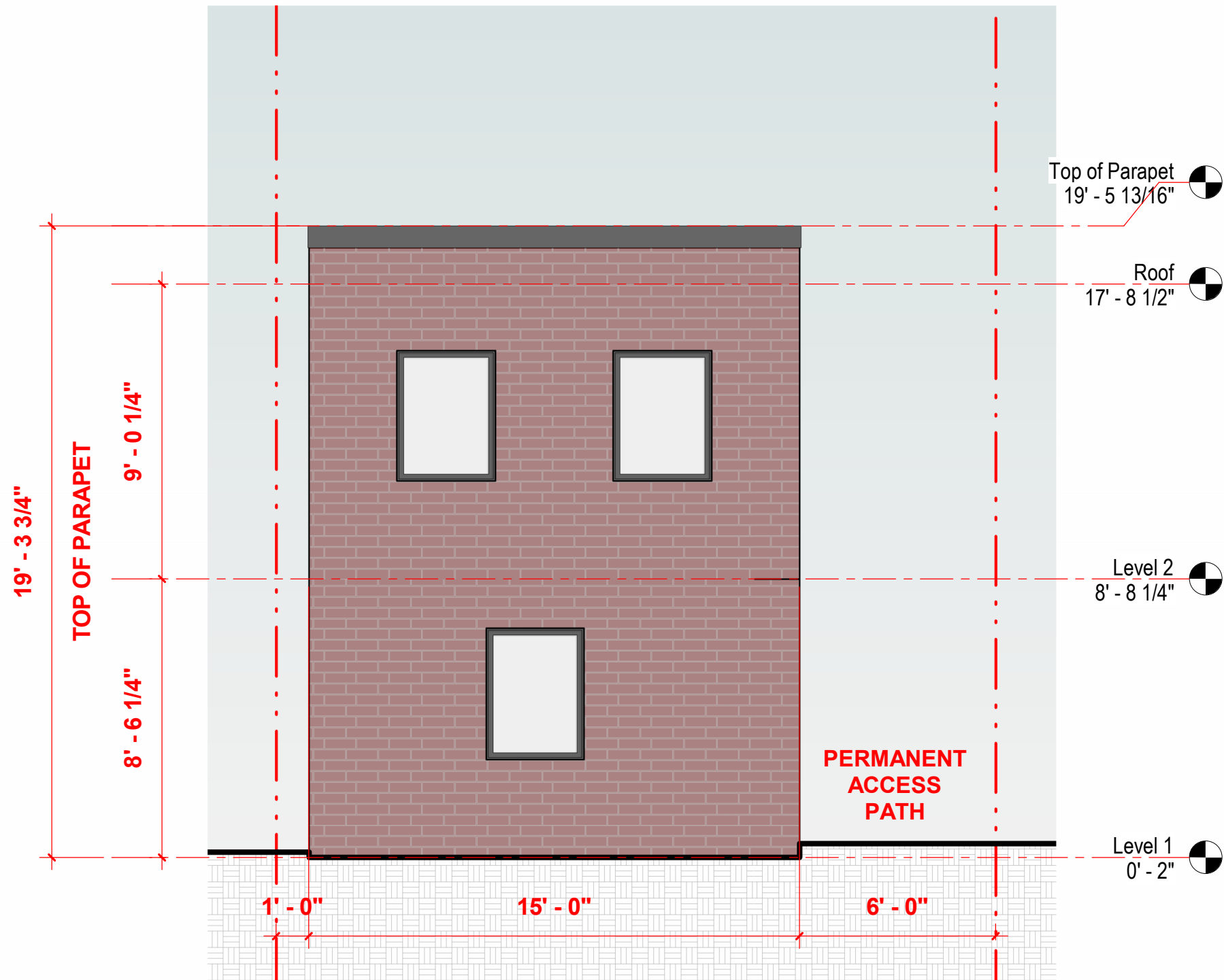

Cheryl Jeannine Rich Trust

Accessory Dwelling Unit
701 Jefferson St NE
Washington DC

Proposed - North Building Elevation (Along Existing Private Yard)

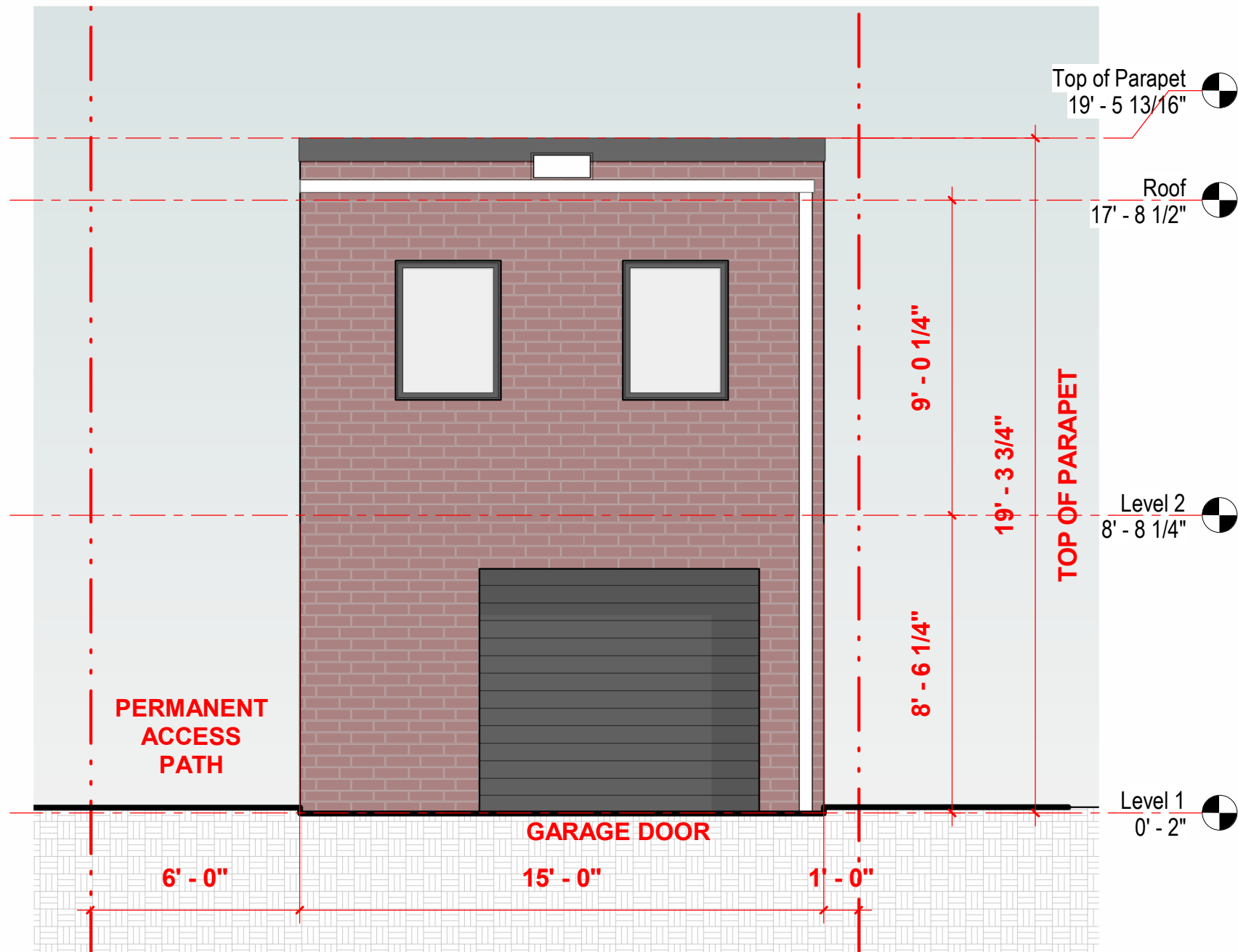

Cheryl Jeannine Rich Trust

Accessory Dwelling Unit
701 Jefferson St NE
Washington DC

Proposed - South Building Elevation (Along Alley)

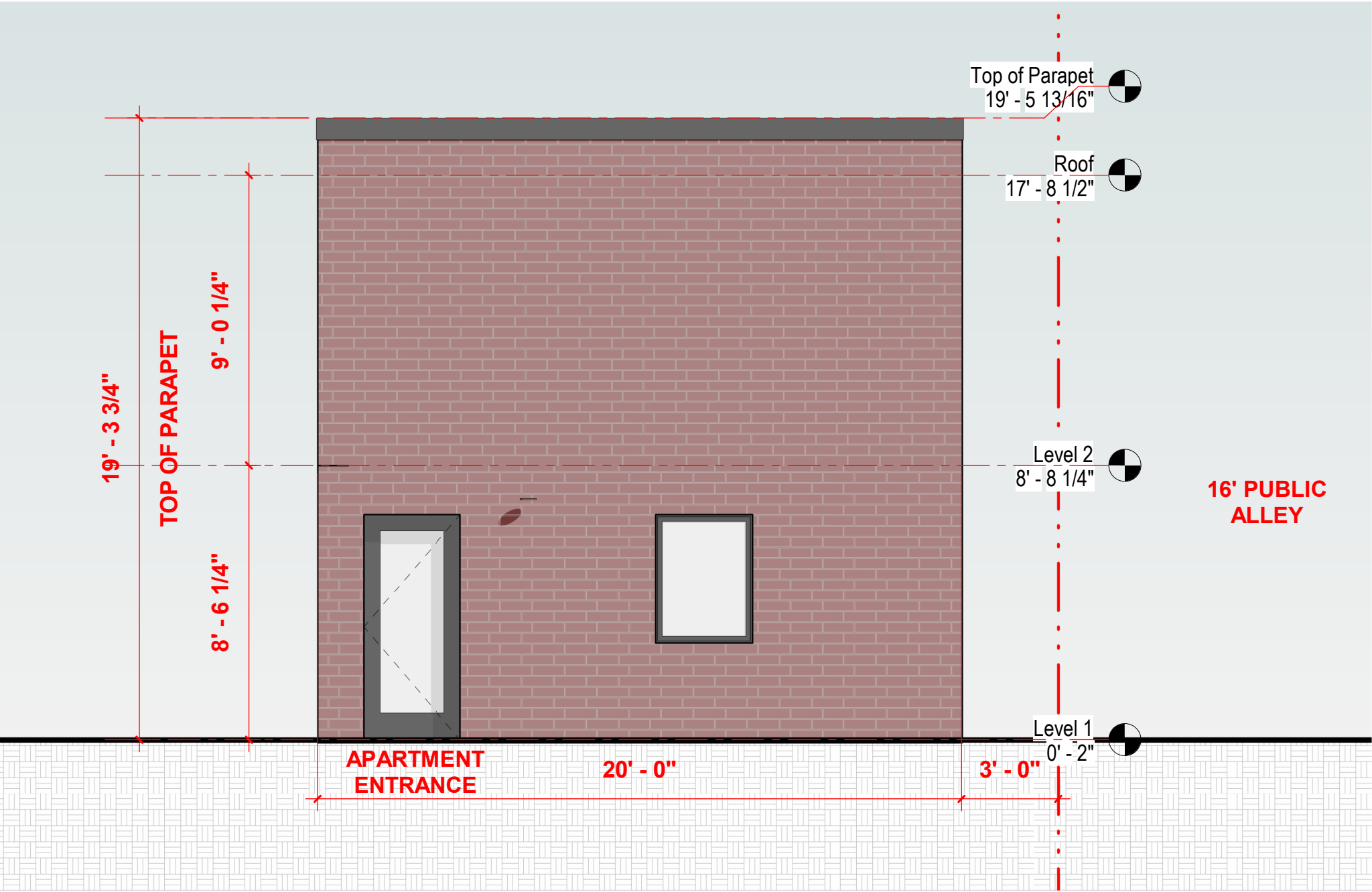

Cheryl Jeannine Rich Trust

Accessory Dwelling Unit
701 Jefferson St NE
Washington DC

Proposed - West Building Elevation (Along Permanent
Access Path)