

1 NORTH ELEVATION AT LOUNGE WALL  
Scale: 3/8" = 1'-0"

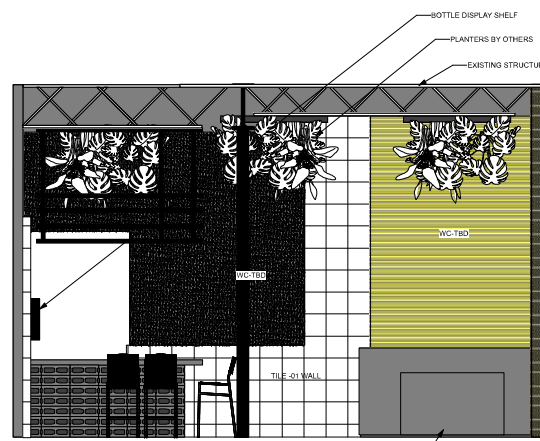

2 EAST ELEVATION AT ENTRANCE  
Scale: 3/8" = 1'-0"



4 WEST ELEVATION AT DJ BOOTH  
Scale: 3/8" = 1'-0"

NOTE SEE INTERIOR DESIGN SET FOR FINISHES AND ADDITIONAL DETAILS.

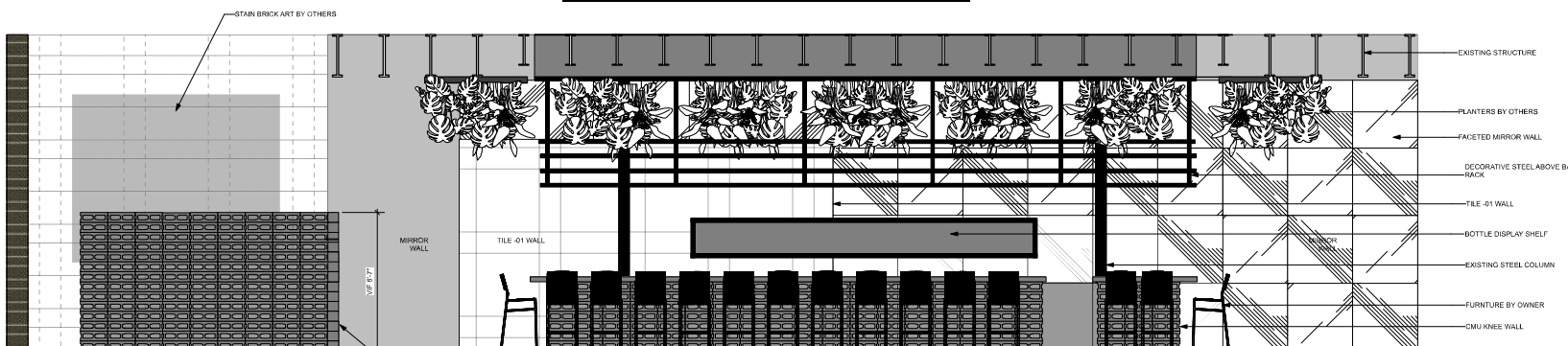

3 SOUTH ELEVATION AT BAR  
Scale: 3/8" = 1'-0"

GOVERNMENT OF THE DISTRICT OF COLUMBIA

PERMIT OPERATIONS DIVISION

PLANS APPROVED

Permit No. 22020576 Date 11/14/22

These plans are conditionally approved as submitted or noted during plan review and are subject to field inspection. Approved plans must be kept on site and are needed for all inspections. No changes or modifications to these plans. Changes require a revision permit with the revised plans. Trade Permits are required for trade work. e.g. Electrical or Plumbing

Energy Review - Nigel Makela - 11-14-2022  
Mechanical Review - Marcus Eddell - 11-14-2022  
Fire Review - Tanya Smith - 11-14-2022  
Electrical Review - Aashish Shahani - 11-14-2022  
Plumbing Review - Stanley Shuman - 11-14-2022  
Structural Review - Niranjan Sharma - 11-14-2022  
DOMS Review - Douglas Fisher - 11-14-2022  
Zoning Review - Elinor Warren - 11-14-2022

RENOVATIONS

**VERA**

2002 FENWICK STREET NE  
Washington DC 20002

**Rosenberg  
Design LLC**

5555 20TH STREET NW  
WASHINGTON DC 20015

voice (202) 696-5557  
rosebergdesignllc.com  
email: david@rosenbergdesignllc.com

NO.	DATE	REVISIONS
01	06/03/22	REVISED TO ADD 2ND FLOOR ADDITION AND KITCHEN

NO.	DATE	ISSUED FOR
01	06/03/22	PERMIT REVISION



DATE: 05/25/2020 DRAWN BY: DR

SCALE: AS NOTED REVIEWED BY:

PROJECT NO. 11111 CULT02024000

DATE: 05/25/2020

SELECTED ELEVATIONS

DATE: 05/25/2020

Board of Zoning Adjustment  
District of Columbia  
CASE NO. 21342  
EXHIBIT NO. 2A3

**A3.0**

© 2021

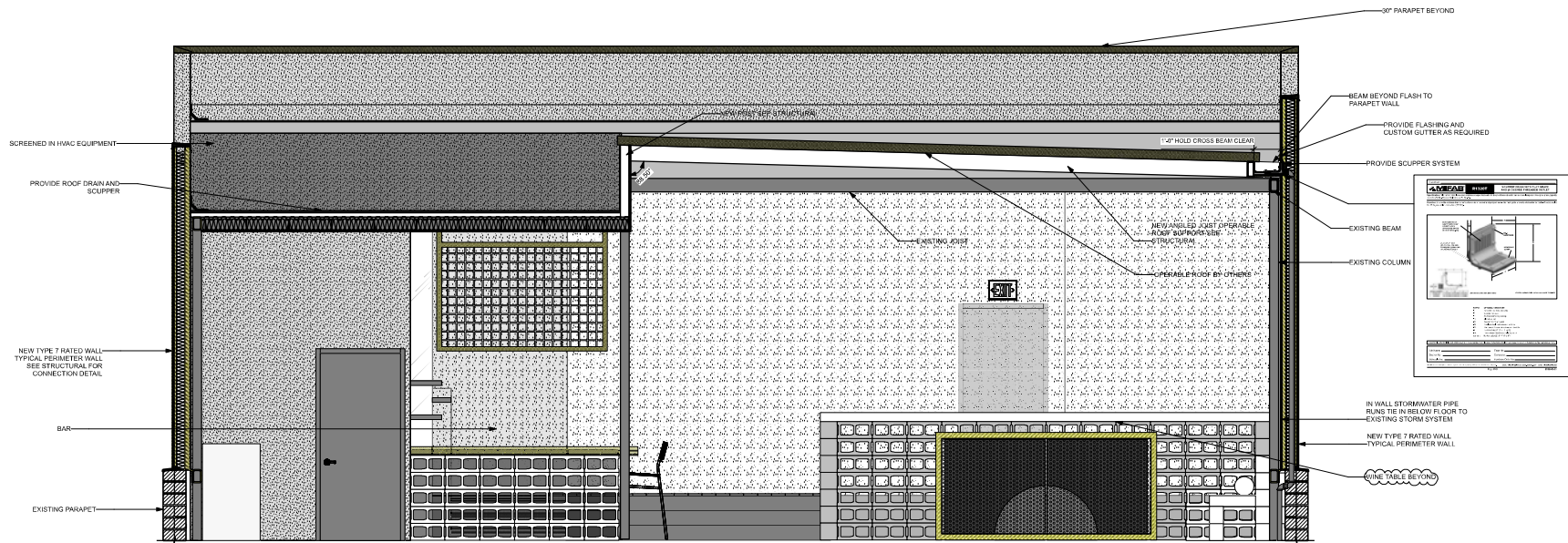

1  
A3.3  
SECOND FLOOR LOUNGE SECTION EAST  
Scale: 1/2" = 1'-0"

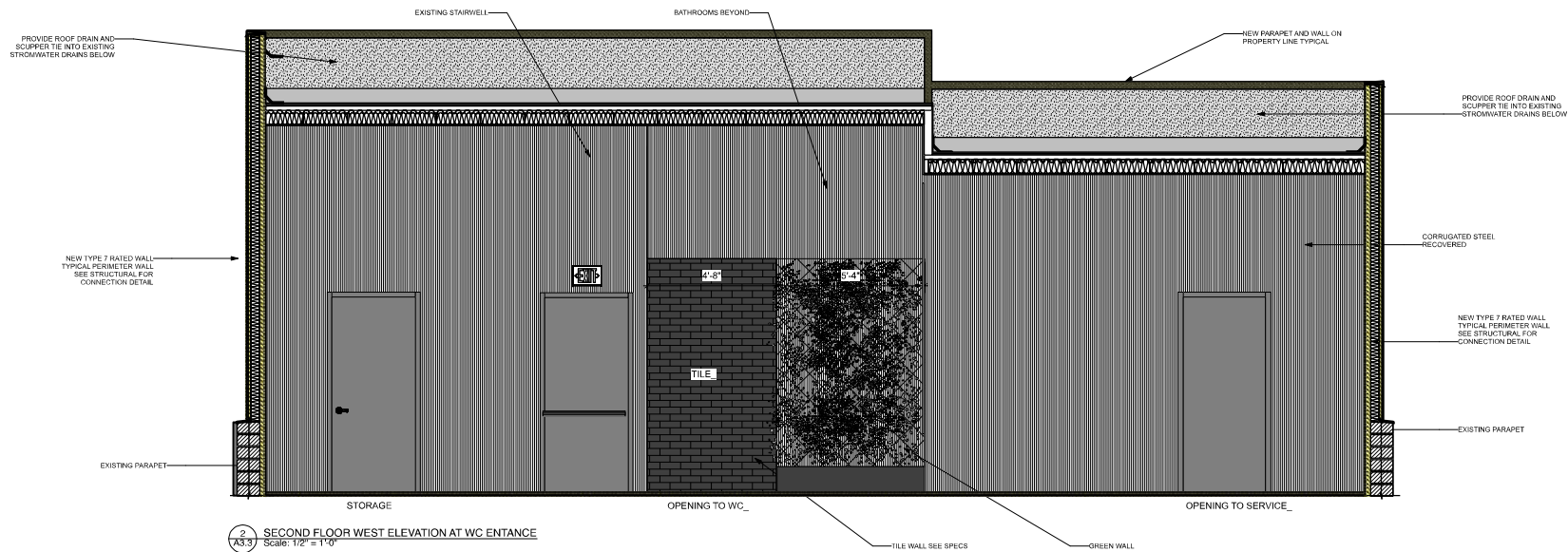

2  
A3.3  
SECOND FLOOR WEST ELEVATION AT WC ENTRANCE  
Scale: 1/2" = 1'-0"

GOVERNMENT OF THE DISTRICT OF COLUMBIA  
PERMIT OPERATIONS DIVISION  
PLANS APPROVED  
Permit No. 22209576 Date 11/14/22

These plans are conditionally approved as submitted or noted during plan review and are subject to field inspection. Approved plans must be kept on site and are needed for all inspections. No changes or modifications to these plans. Changes require a revision permit with the revised plans. Trade Permits are required for trade work. e.g. Electrical or Plumbing

Energy Review - Nigel Makela - 11-14-2022  
Mechanical Review - Marcus Eddell - 11-14-2022  
Fire Review - Terry Smith - 11-14-2022  
Electrical Review - Anish Shahar - 11-14-2022  
Plumbing Review - Stanley Shuman - 11-14-2022  
Structural Review - Niranjan Sharma - 11-14-2022  
DOHHS Review - Douglas Fisher - 11-14-2022

RENOVATIONS  
**VERA**  
2002 FENWICK STREET NE  
Washington DC 20002

**Rosenberg Design LLC**

5255 20TH STREET NW  
WASHINGTON DC 20015

voice: (202) 955-0587  
rosenbergdesign.com  
email: cdu@rosenbergdesign.net

NO.	DATE	REVISIONS
01	06/03/22	REVISED TO ADD 2ND FLOOR ADDITION AND KITCHEN
02	11/09/2022	REVISED FOR COMMENTS ROUND 9

NO.	DATE	ISSUED FOR
01	06/03/22	PERMIT REVISION



DATE: 06/29/2020	DRAWN BY: DR
SCALE: AS NOTED	REVIEWED BY:
PROJECT NO. & TITLE: CULT02240200	

SELECTED ROOFTOP  
ELEVATIONS

**A3.3**

© RAD 2021