

ⓑ Lower Level Plan
 1/4" = 1'-0"

Roushdy Residence

3764 Benton Street NW Washington DC 20007

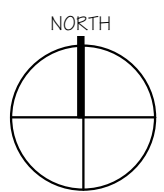

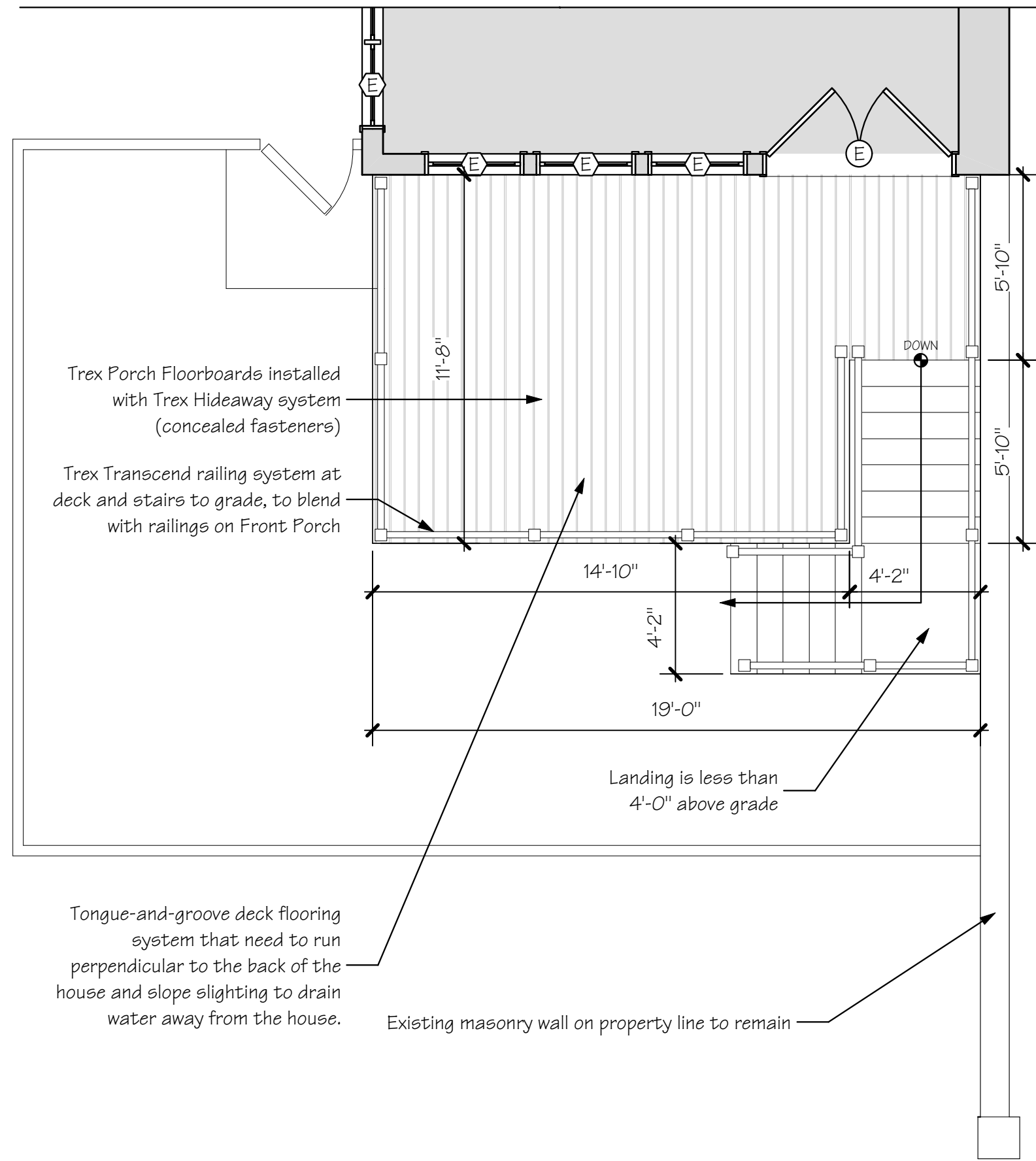

Trex Porch Floorboards installed with Trex Hideaway system (concealed fasteners)

Trex Transcend railing system at deck and stairs to grade, to blend with railings on Front Porch

Tongue-and-groove deck flooring system that need to run perpendicular to the back of the house and slope slightly to drain water away from the house.

Existing masonry wall on property line to remain

⊙ Deck Level Plan
 1/4" = 1'-0"

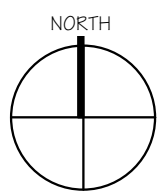

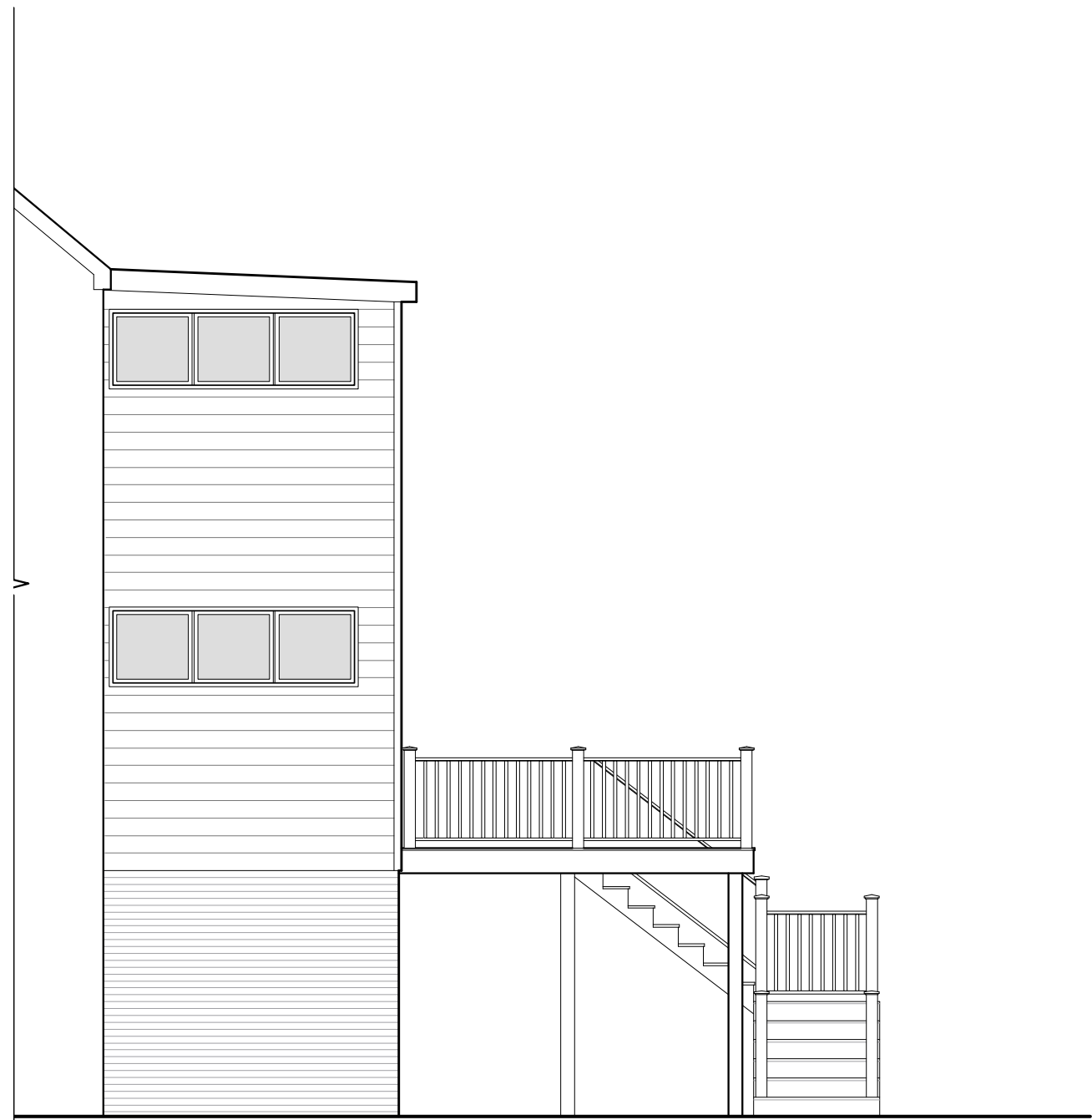

D Exterior Elevation from 38th St.
 3/16" = 1'-0"



E Exterior Elevation from Alley
 3/16" = 1'-0"

- Existing windows
- Existing exterior door
- New Trex Transcends railing system at deck and stairs
- Existing masonry wall