

These plans are conditionally approved as submitted or noted during plan review and are subject to field inspection. Approved plans must be kept on site and are needed for all inspections. No changes or modifications to these plans. Changes require a revision permit with the revised plans. Trade Permits are required for trade work. e.g. Electrical or Plumbing

Mechanical Review - Alec Petrillo-Groh - 05-23-2022
Plumbing Review - Alec Petrillo-Groh - 05-23-2022
Electrical Review - Peter Andoh-Kesson - 05-23-2022
Energy Review - Rafael Palomino-Ramirez - 05-23-2022
DOEE AQ Review - Besky Okorie - 05-23-2022
DOEE EV Review - Mouhaman Kola - 05-23-2022
Structural Review - Benjamin Johnson - 05-23-2022
HPRB Review - Brendan Meyer - 05-23-2022

RICHARD MILLS

ARCHITECTURAL DRAFTING SERVICE

CAD Services

Email: rfmills@verizon.net

Oxon Hill, Maryland 20745

MEP Consultant

Marcel Cherfan

P.O. Box 87192

Montgomery Village, MD 20886

Project

GENERAL INTERIOR
ALTERATION / REPAIR

2016 FIRST STREET, NW
WASHINGTON DC

Consultants

Sunday Ojigbo
(B.S. Arch/ M.S. Planning)
2409 Oxon Run Drive
Temple Hills, Md 20744

Sheet Title

FLOOR PLANS
SECTIONS

Project No.	Sheet
Date 4-18-22	A-1
Drawn By RFM	
Scale AS SHOWN	

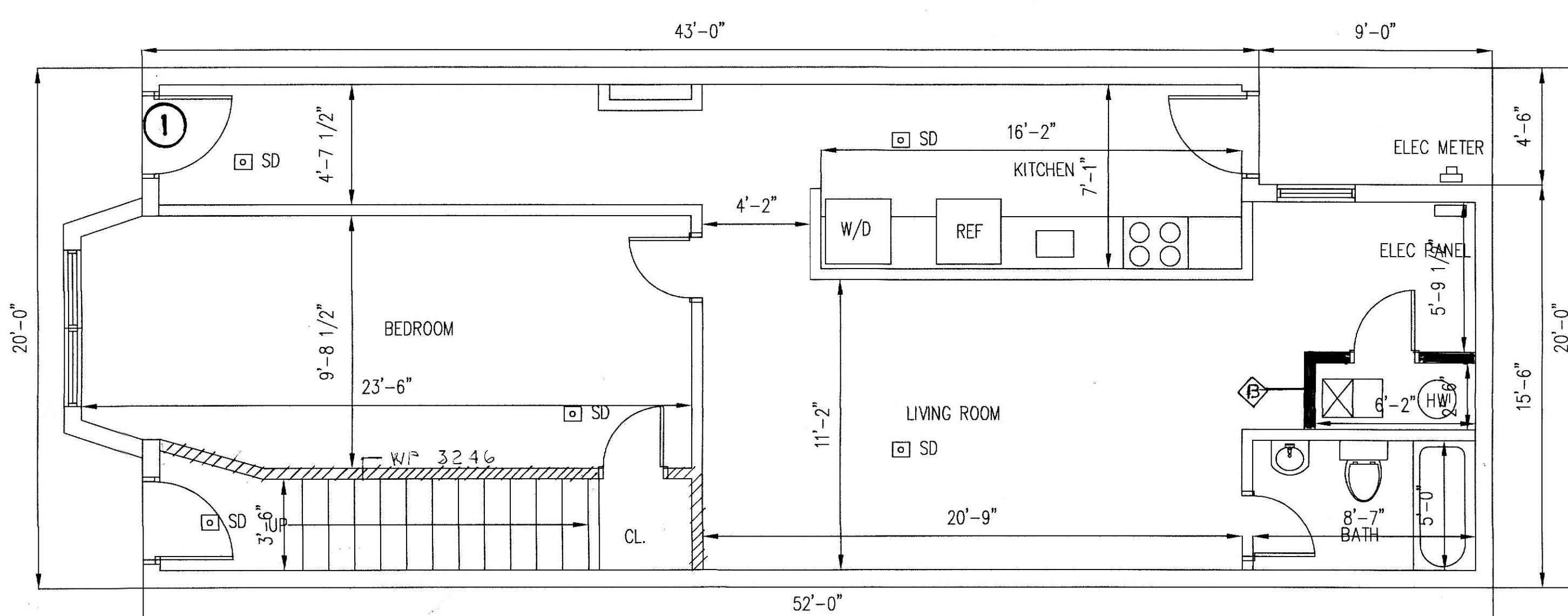

01 FIRST UNIT
A-1 SCALE : 1/4" = 1'-0"

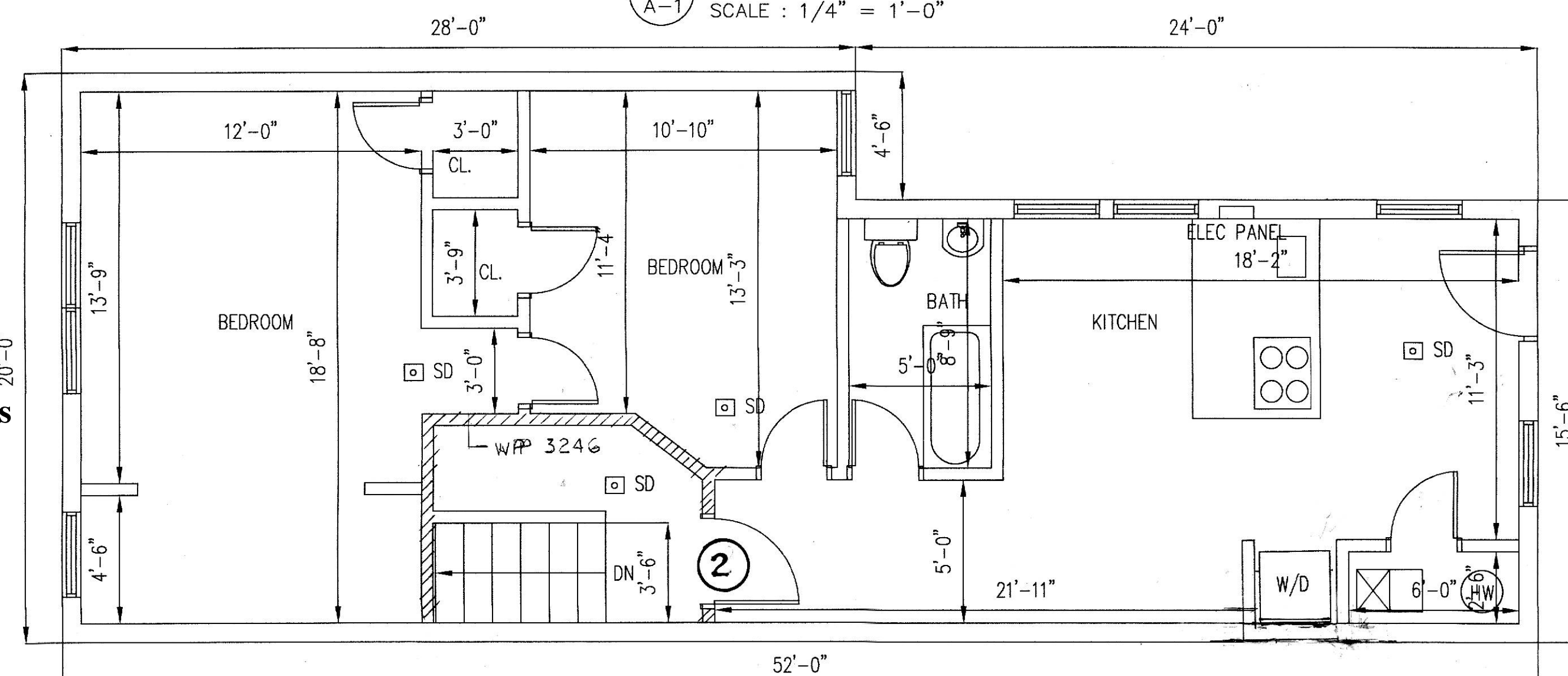

02 SECOND UNIT
A-1 SCALE : 1/4" = 1'-0"

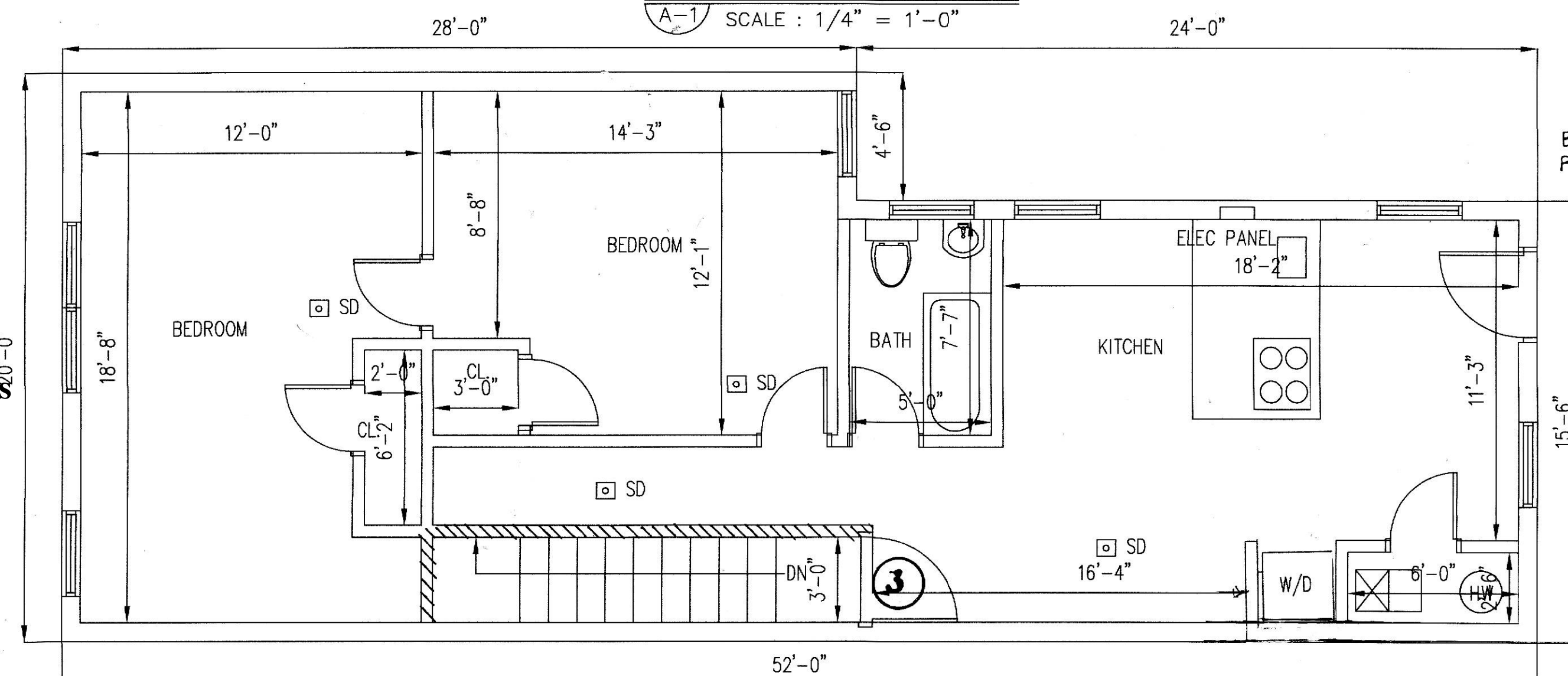

03 THIRD UNIT
A-1 SCALE : 1/4" = 1'-0"

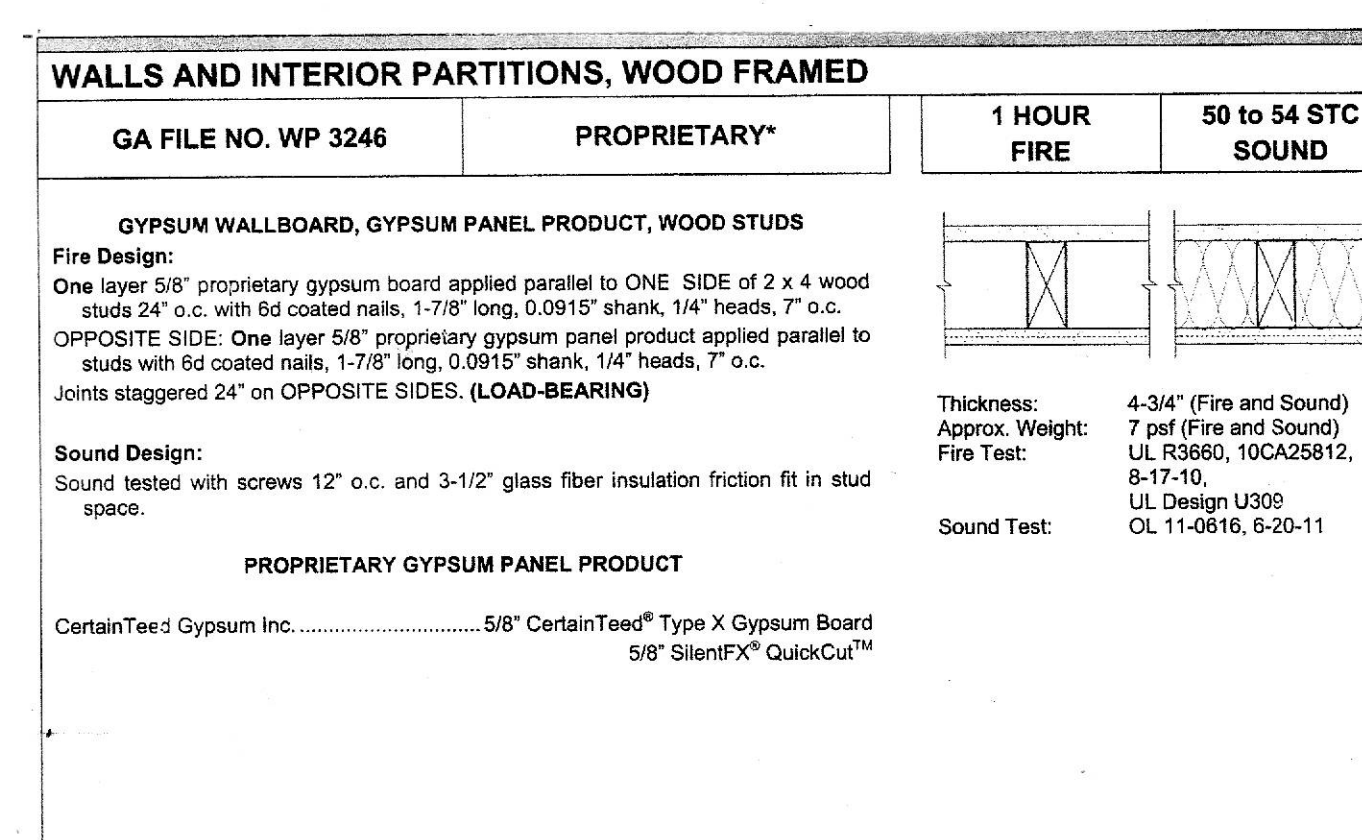
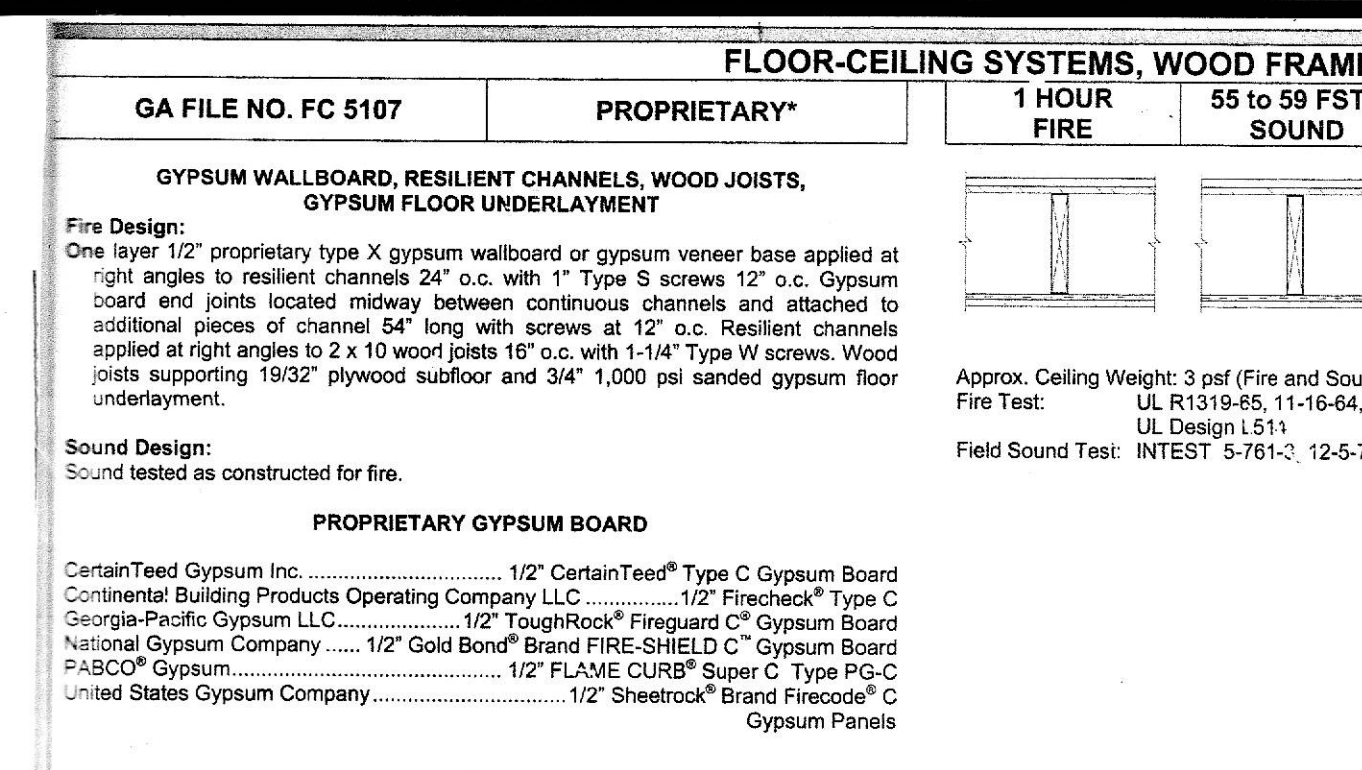

NOTE
ONE FIRE WALL WP 3246

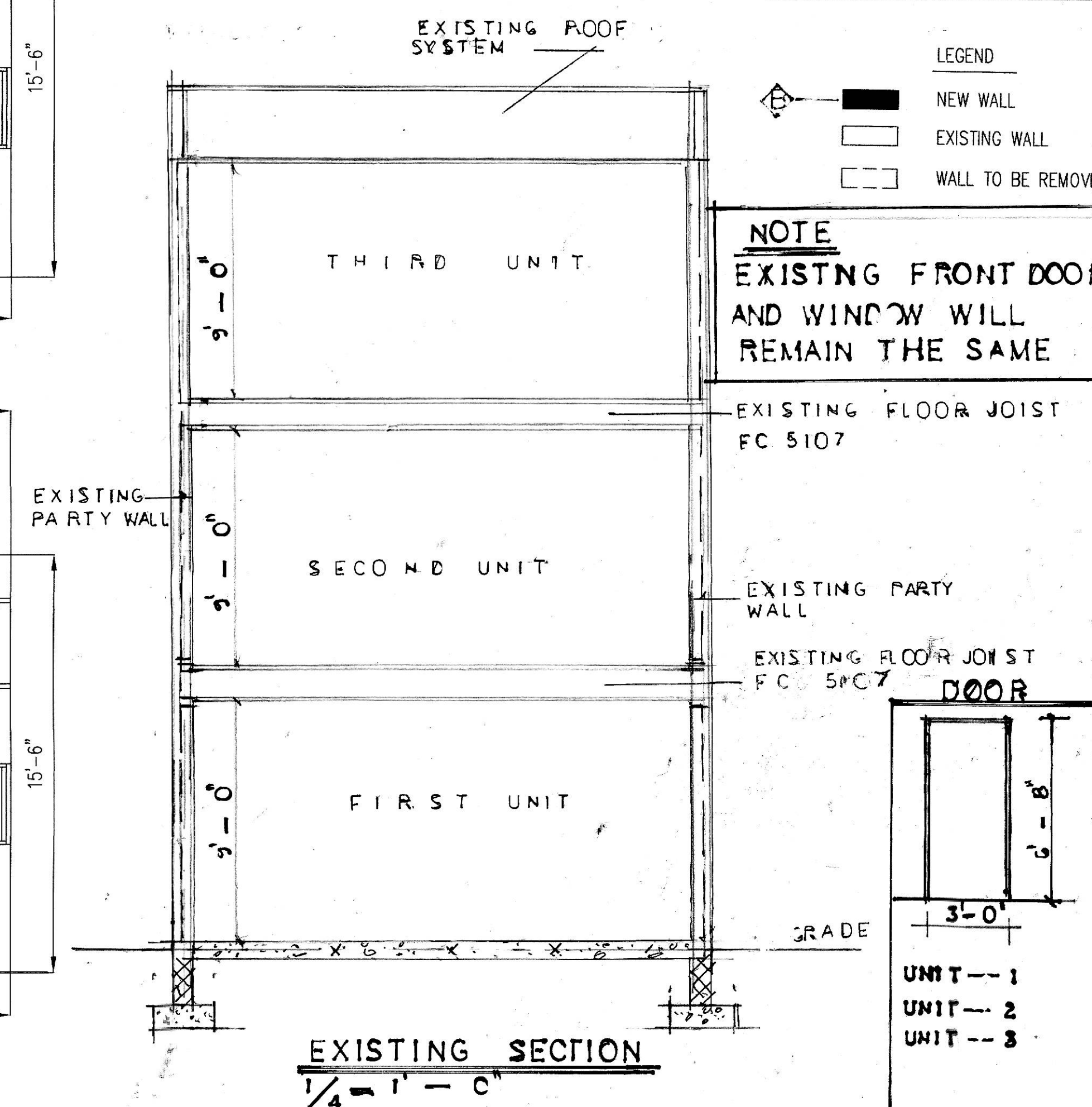

Note:
Rear Windows
Replacement
in Kind.

Front Windows
NOT included
in project
scope of work.

Note:
Rear Windows
Replacement
in Kind.

Front Windows
NOT included
in project
scope of work.