

## EXHIBIT 11 – Surveyor's Plat

# DISTRICT OF COLUMBIA GOVERNMENT OFFICE OF THE SURVEYOR

Washington, D.C., August 26, 2024

Plat for Building Permit of :

SQUARE 4516 LOT 203

Scale: 1 inch = 20 feet

Recorded in Book 111 Page 188

Receipt No. 24-04995

Drawn by: A.S.

Furnished to: DAVID CUNNINGHAM

"I hereby certify that the dimensions and configuration of the lot(s) hereon depicted are consistent with the records of the Office of the Surveyor unless otherwise noted, but may not reflect actual field measurements. The dimensions and configuration of A&T lots are provided by the Office of Tax and Revenue and may not necessarily agree with the deed description(s)."

*Rama D. Patel*

For Surveyor, D.C.

I hereby certify that on this plat on which the Office of the Surveyor has drawn the dimensions of this lot, I have accurately and completely depicted and labeled the following:

- 1) all existing buildings and improvements - including parking spaces, covered porches, decks and retaining walls over four feet above grade, and any existing face-on-line or party wall labeled as such, well as projections and improvements in public space - with complete and accurate dimensions;
- 2) all proposed demolition or raze of existing buildings duly labeled as such; all proposed buildings and improvements - including parking spaces, covered porches, decks and retaining walls over four feet above grade, any existing face-on-line or party wall labeled as such, as well as projections and improvements in public space and the improvements used to satisfy pervious surface or green area ratio requirements - with complete and accurate dimensions, in conformity with the plans submitted with building permit application B2407625; and
- 3) any existing chimney or vent on an adjacent property that is located within 10 feet of this lot.

I also hereby certify that:

- 1) my depiction on this plat, as detailed above, is accurate and complete as of the date of my signature hereon;
- 2) there is no elevation change exceeding ten feet measured between lot lines; or if so, this elevation change is depicted on a site plan submitted with the plans for this permit application;
- 3) I have/have not (circle one) filed a subdivision application with the Office of the Surveyor;
- 4) I have/have not (circle one) filed a subdivision application with the Office of Tax & Revenue; and
- 5) if there are changes to the lot and its boundaries as shown on this plat, or to the proposed construction and plans as shown on this plat, that I shall obtain an updated plat from the Office of the Surveyor on which I will depict all existing and proposed construction and which I will then submit to the Office of the Zoning Administrator for review and approval prior to permit issuance.

The Office of the Zoning Administrator will only accept a Building Plat issued by the Office of the Surveyor within the two years prior to the date DCRA accepts a Building Permit Application as complete.

I acknowledge that any inaccuracy or errors in my depiction on this plat will subject any permit or certificate of occupancy issued in reliance on this plat to enforcement, including revocation under Sections 105.6(1) and 110.5.2 of the Building Code (Title 12A of the DCMR) as well as prosecution and penalties under Section 404 of D.C. Law 4-164 (D.C. Official Code §22-405).

Signature: *[Signature]*

Date: *8/26/2024*

Printed Name: \_\_\_\_\_ Relationship to Lot Owner: \_\_\_\_\_

If a registered design professional, provide license number \_\_\_\_\_ and include stamp below.



SCALE: 1:20

SR-24-04995(2024)

SHEET 1 OF 2

SQUARE 4516

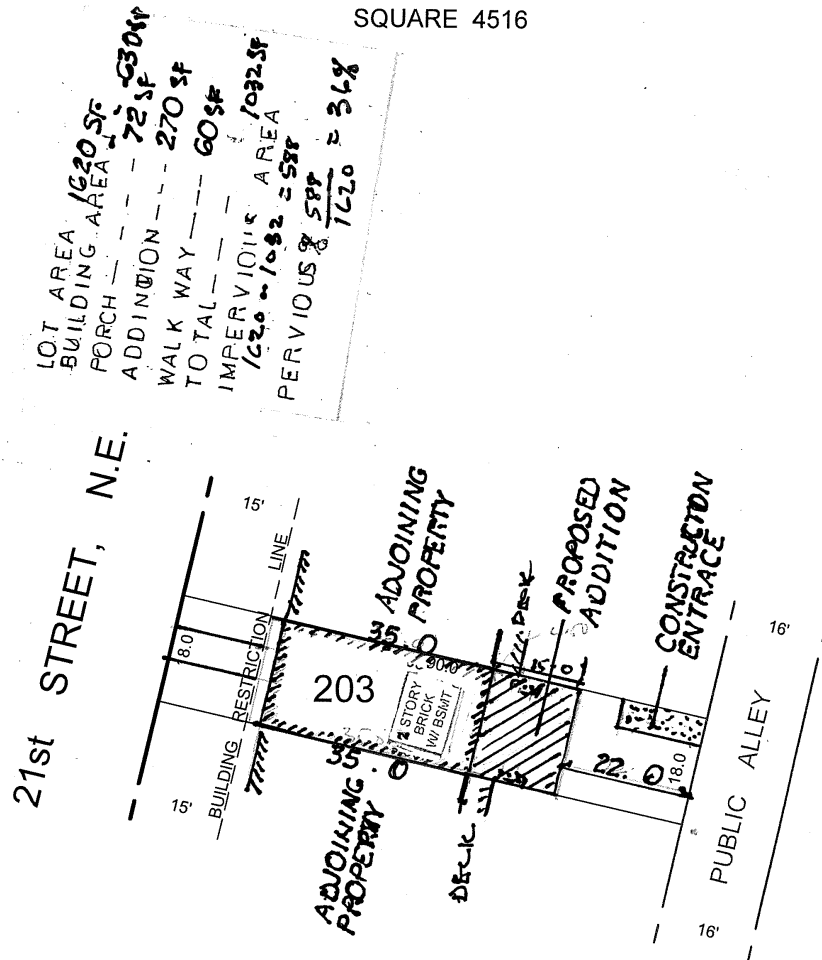

SR-24-04995(2024)

SHEET 2 OF 2

# DISTRICT OF COLUMBIA GOVERNMENT

## Office of the Surveyor

Wall Report for SQUARE 4516 LOT 203

Scale: 1 inch = 20 feet Recorded in Book 111 Page 188

S.O. SEAL

S.O. Receipt No. WC-15861

Received by

Surveyor, D.C.

Date:

*Handwritten notes:*  
 1992 = 364  
 188 = 1807 - 0091  
 1032 in  
 60  
 270 or 272  
 7245  
 Ex Building 36 x 14 = 630 SF  
 Lot Area 1620

REGISTERED LAND SURVEYOR'S CERTIFICATION

I certify that the wall locations shown hereon have been determined by me or under my direction, in accordance with Chapter 28 of Title 10 DCMR, and that I have not engaged in the construction layout on this site.

*Signature*  
 Signature

RLS SEAL

05-31-24  
 Date

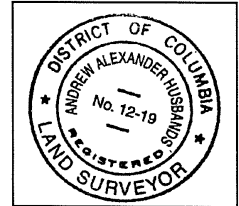

NOTE: CORRECTION MADE IN GREEN ON 06-18-24 BY A.A.H.

