



GARAGE VIEW



FRONT VIEW

30 W ST NW, 20001

BUILDING ADDITION

PROJECT TEAM

OWNER:
ANAHITA MEHRANI
AND SIYASH KOOHMARAJE

CONTRACTOR:
T.B.D.

ARCHITECT:
PAUL DUPNICK
RETROSPEC
717 TRAIL AVENUE
ARC #201057
267-469-1544
Paul@retrospectstudio.com

PROJECT DESCRIPTION

PROPOSED REAR 3 - STORY ADDITION W/ CELLAR FOUNDATION, 3RD FLOOR ADDITION WITH ROOF DECK, REAR DECK, AND DETACHED REAR ACCESSORY BUILDING.

APPLICABLE CODES

OCCUPANCY GROUP R-3, TYPE V-B CONSTRUCTION

DC RESIDENTIAL CODE (2017)
CONSISTING OF:
ICC-INTERNATIONAL RESIDENTIAL CODE (2015)
AMENDED BY:
DCMR 12B DC RESIDENTIAL CODES SUPPLEMENTS (2017)
AND INCLUDE:
2017 DC ELECTRIC CODE
2017 DC FUEL GAS CODE
2017 DC MECHANICAL CODE
2017 DC PLUMBING CODE
2017 DC EXISTING BUILDING CODE

VICINITY MAP

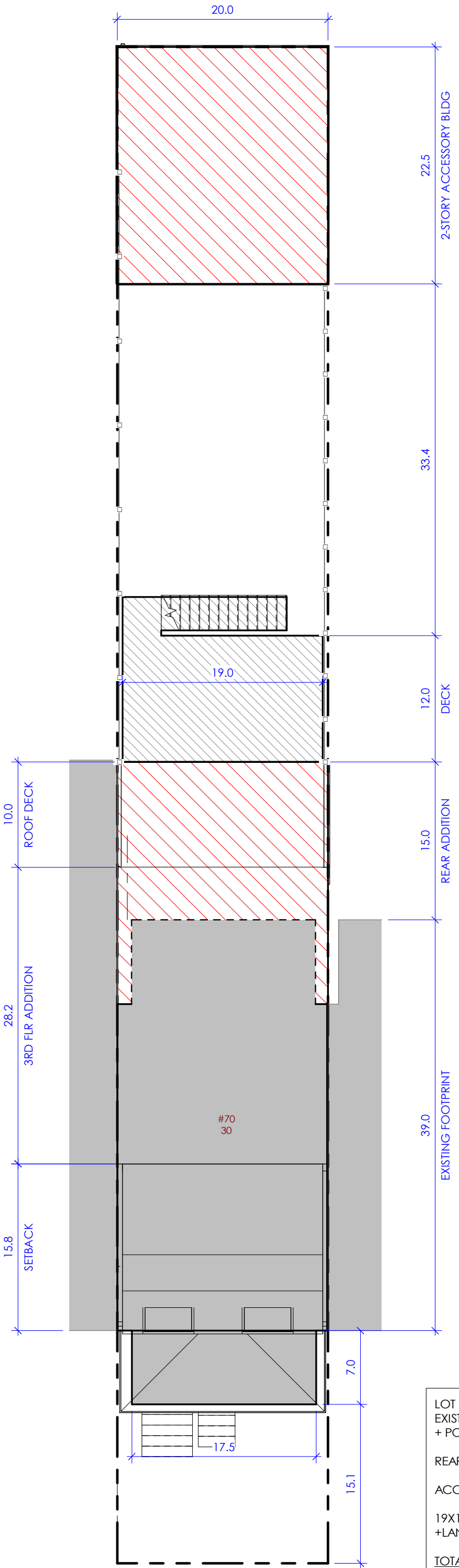
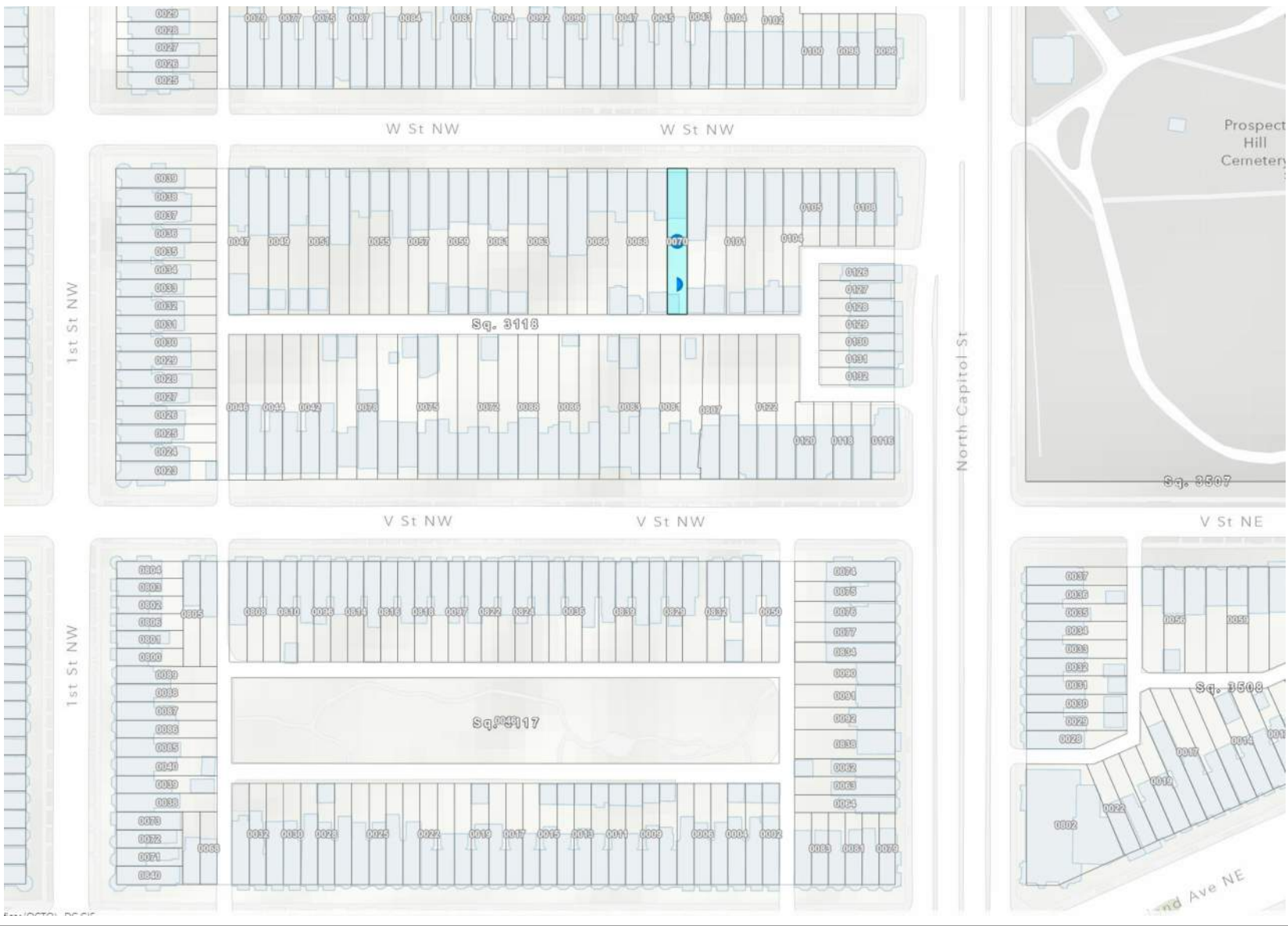

LOT AREA:	2,844
EXISTING FOOTPRINT + PORCH:	740
REAR ADDITION:	460
ACC. BLDG:	450
19X11 DECK + LANDING & STAIRS:	280
TOTAL:	1,930
OCCUPANCY:	67.9%

The attached drawing is the exclusive property of Retrospec Drafting and is protected under the United States & International Copyright laws. The image may not be reproduced, copied, transmitted, or manipulated without the written permission of Retrospec.
Engineering and Trade drawings are diagrammatic and for contractor reference only. Contractor and tradesmen responsible for reviewing plans to insure compliance w/ local/national code & best practices and assume responsibility for installation per recognized guidelines and requirements.

Retrospec
717 TRAIL AVE FREDERICK, MD 21701
paul@retrospectstudio.com
267-469-1544



ZONING REVIEW COVER SHEET
SINGLE FAMILY ADDITION/ALTERATION
30 W ST NW WASHINGTON, DC 20001
LOT: 0070 SQ: 3118

DATE:	03/24/2025
CLIENT:	Siavash Koohmaraj
SCALE:	As indicated
DWG NO:	

Z001
District of Columbia
CASE NO.21313
EXHIBIT NO.6

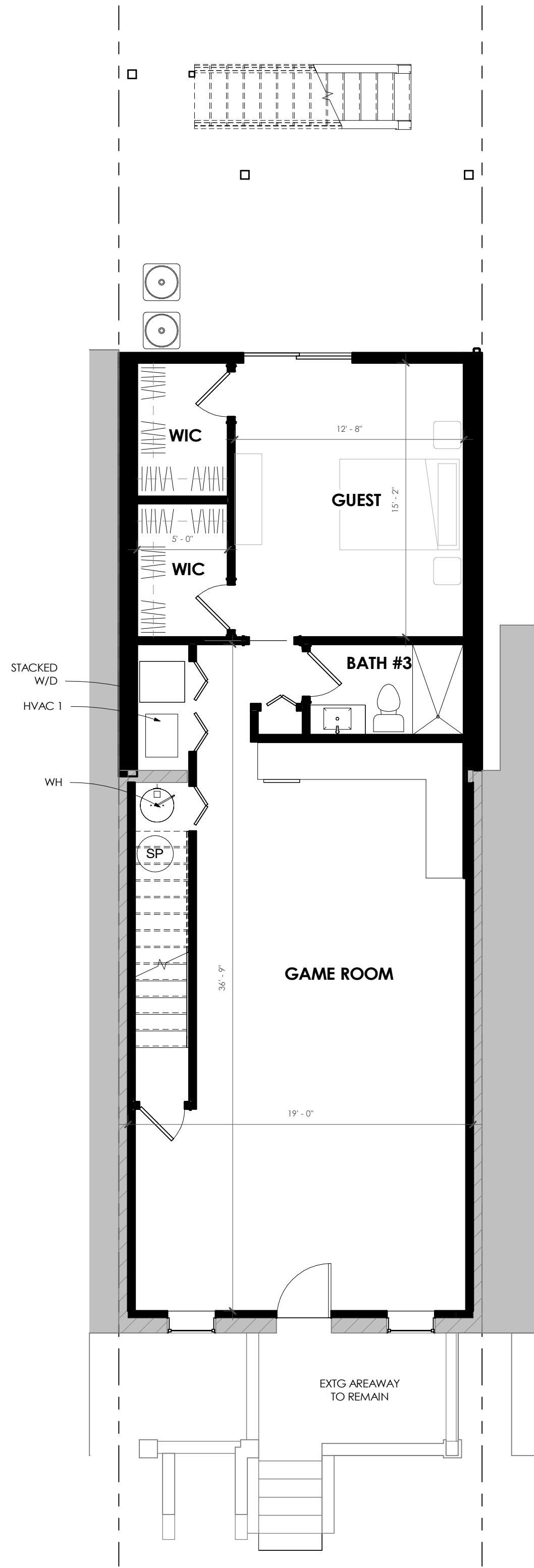

1 Z - CELLAR
Z100 3/16" = 1'-0"

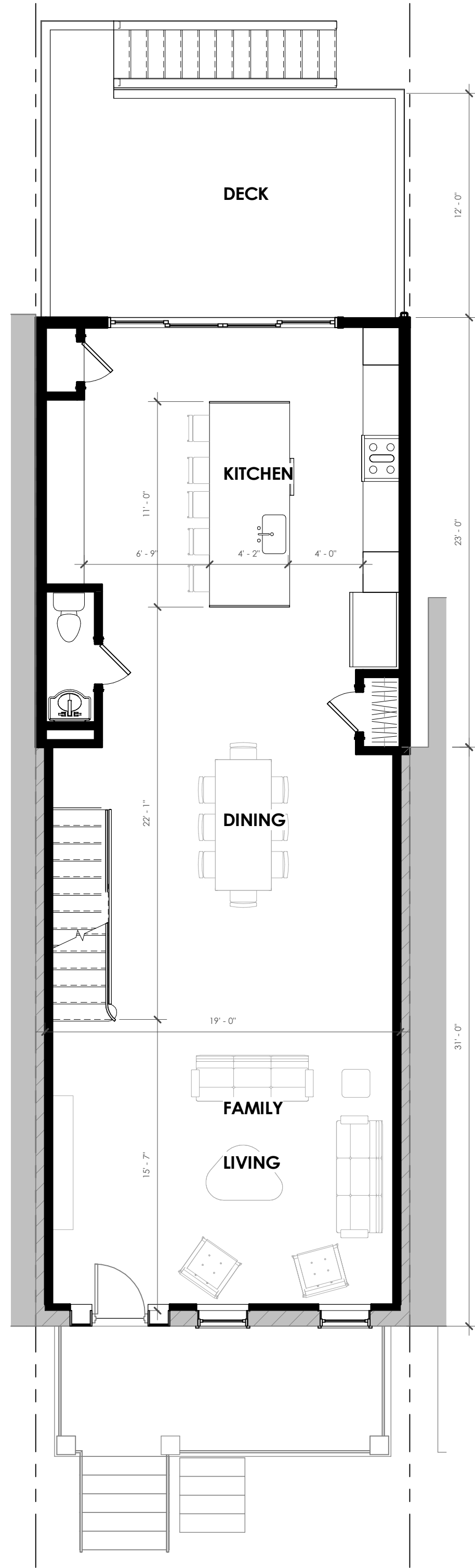

2 Z - 1ST FLOOR
Z100 3/16" = 1'-0"

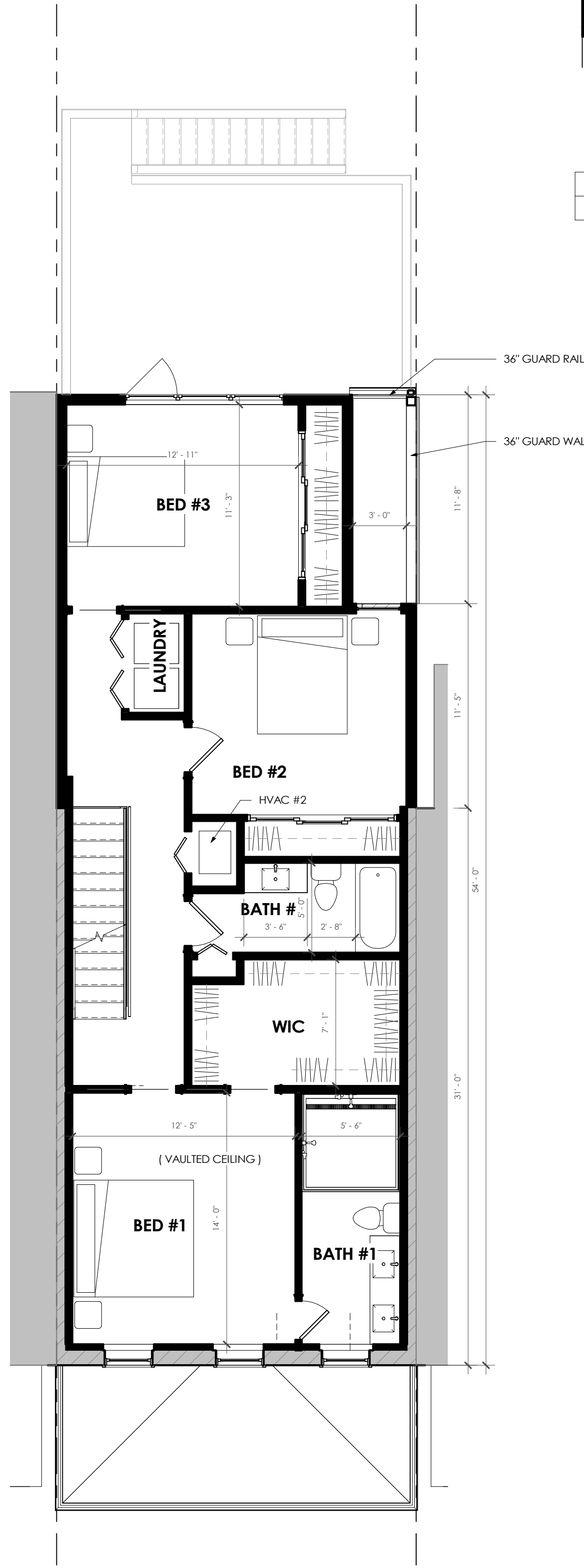

3 Z - 2ND FLOOR
Z100 3/16" = 1'-0"

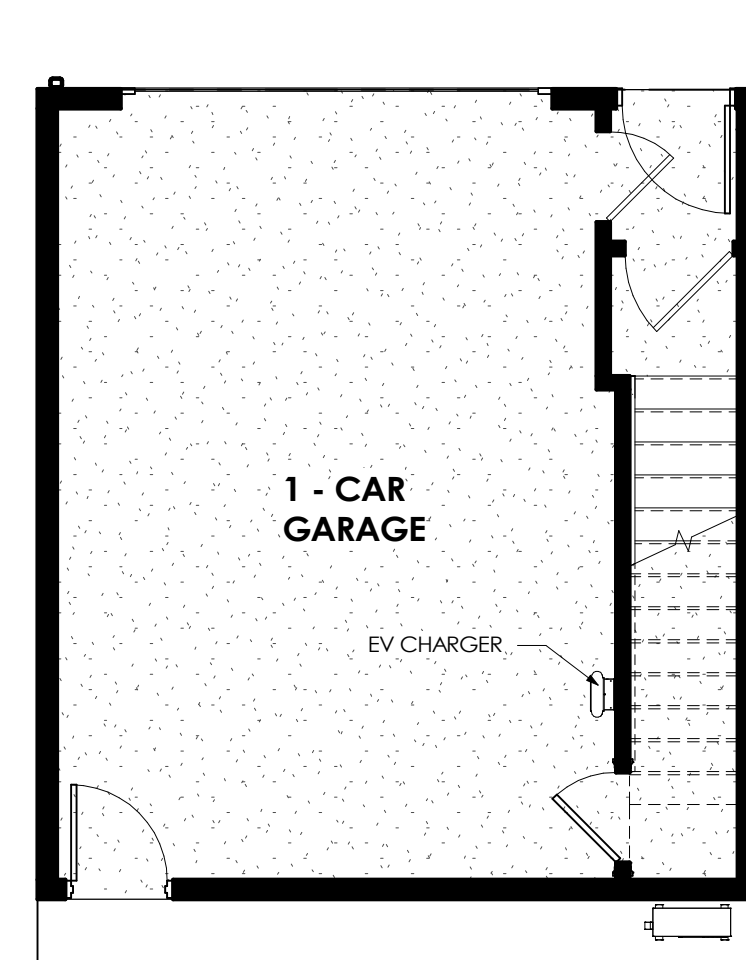

6 Z - GARAGE
Z100 3/16" = 1'-0"

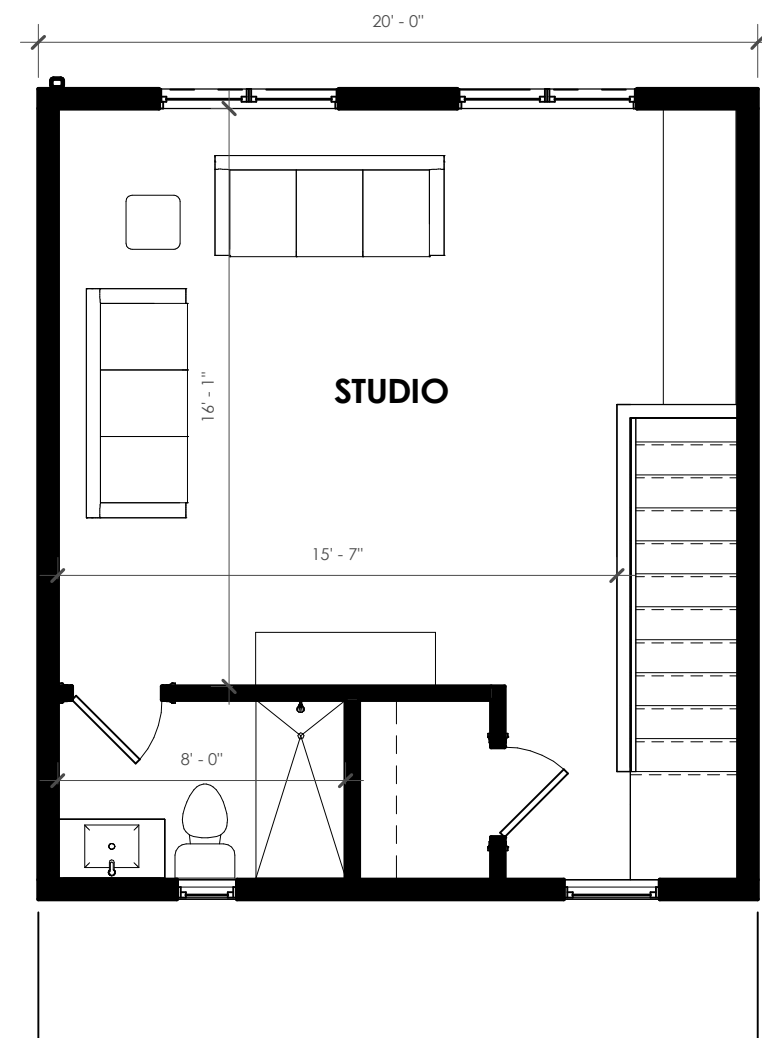

7 Z - ACCESSORY BLDG
Z100 3/16" = 1'-0"

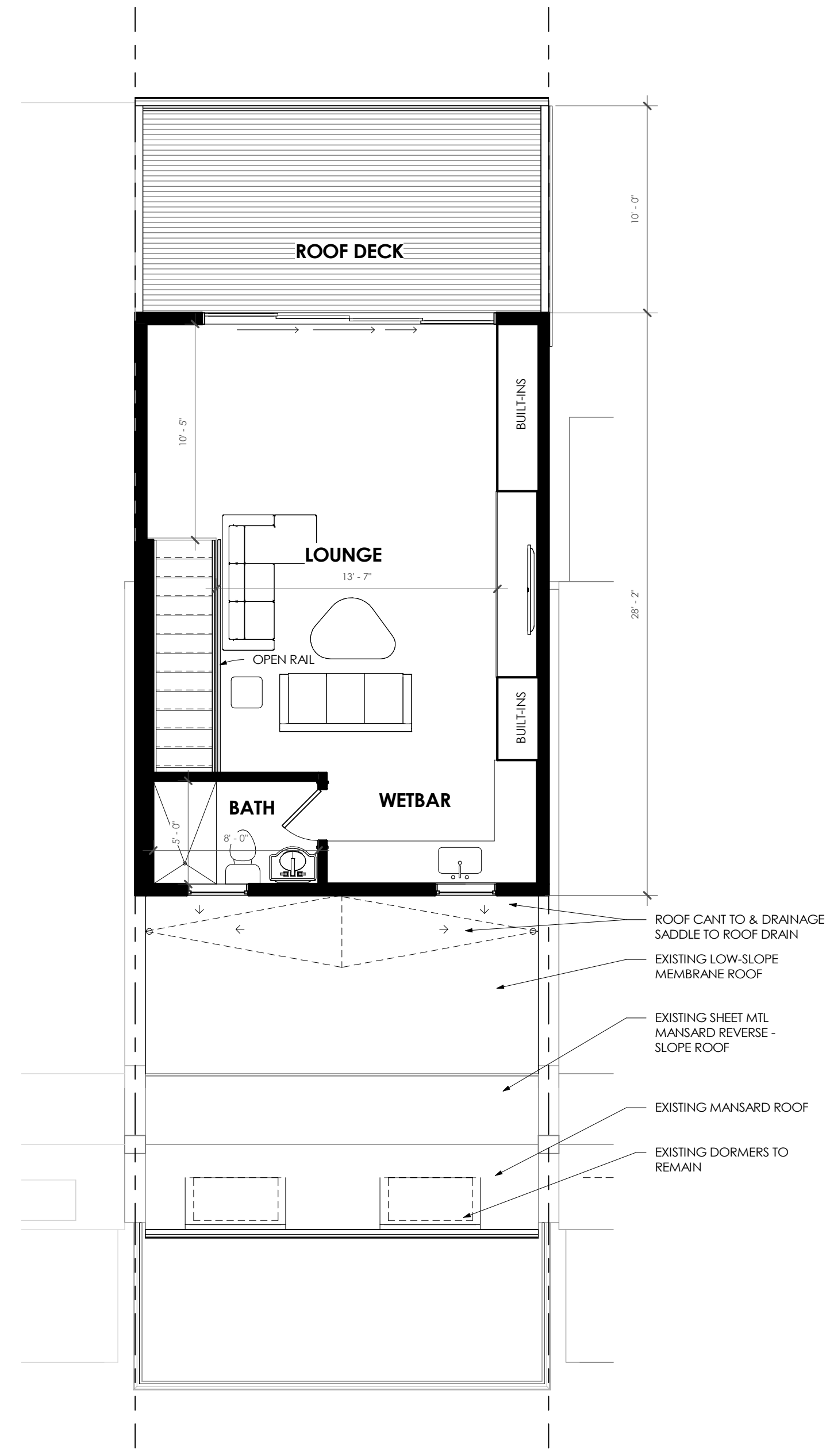

4 Z - 3RD FLR & ROOF DECK
Z100 3/16" = 1'-0"

The attached drawing is the exclusive property of RetroSpec Drafting and is protected under the United States & International Copyright laws. The image may not be reproduced, copied, transmitted, or manipulated without the written permission of RetroSpec Engineering and Trade drawings are diagrammatic and for contractor reference only. Contractor and tradesmen responsible for reviewing plans to insure compliance w/ local/national code & best practices and assume responsibility for installation per recognized guidelines and requirements

RetroSpec
717 TRAIL AVE FREDERICK, MD 21701
paul@retrospectstudio.com
267-469-1544



PROPOSED FLOOR PLANS
SINGLE FAMILY ADDITION/ALTERATION
30 W ST NW WASHINGTON, DC 20001
LOT: 0070 SQ: 3118

DATE: 03/24/2025
CLIENT: Siavash Koohmariaie
SCALE: 3/16" = 1'-0"
DWG NO:

Z100

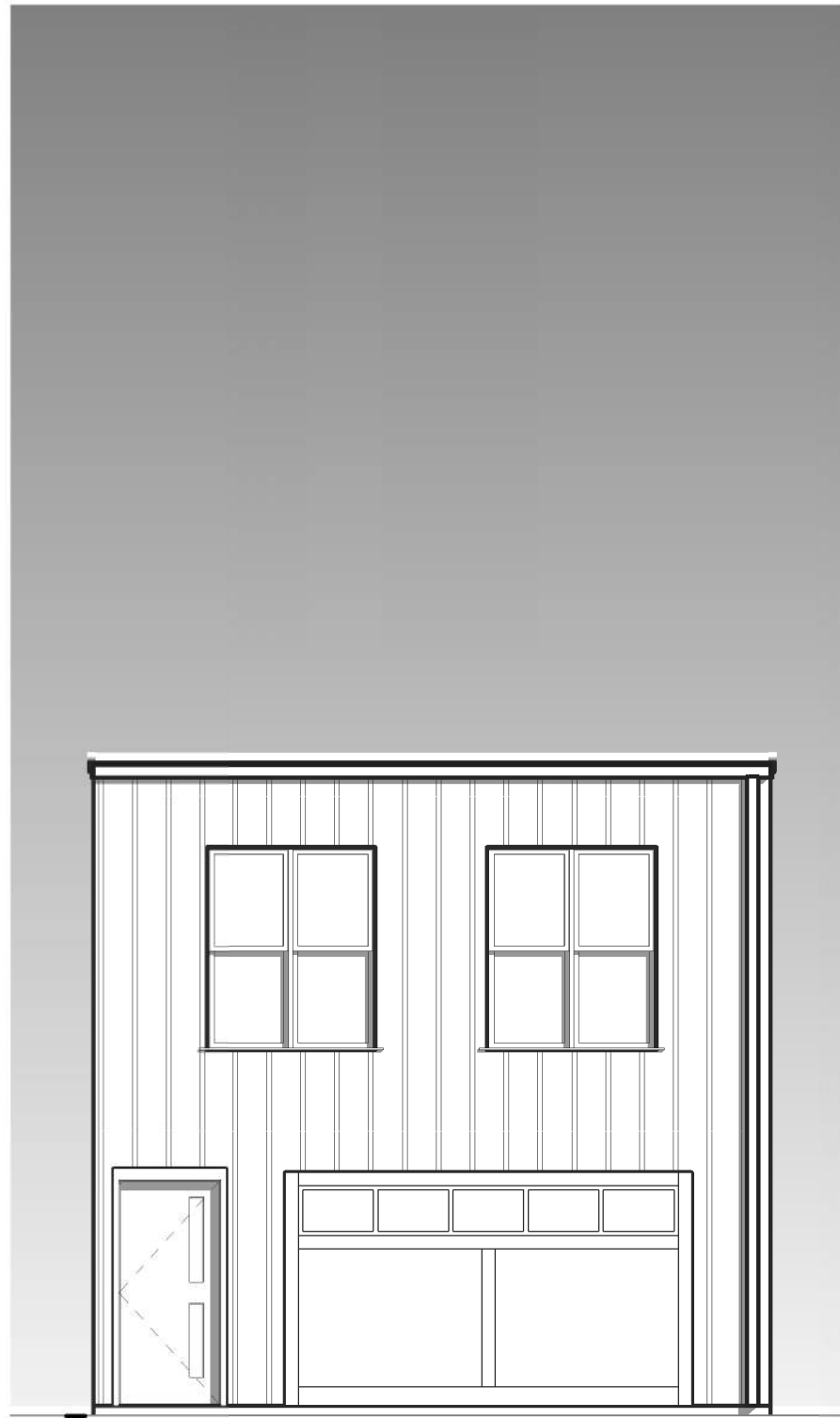

5 Z - ALLEY ELEVATION
Z200 3/16" = 1'-0"

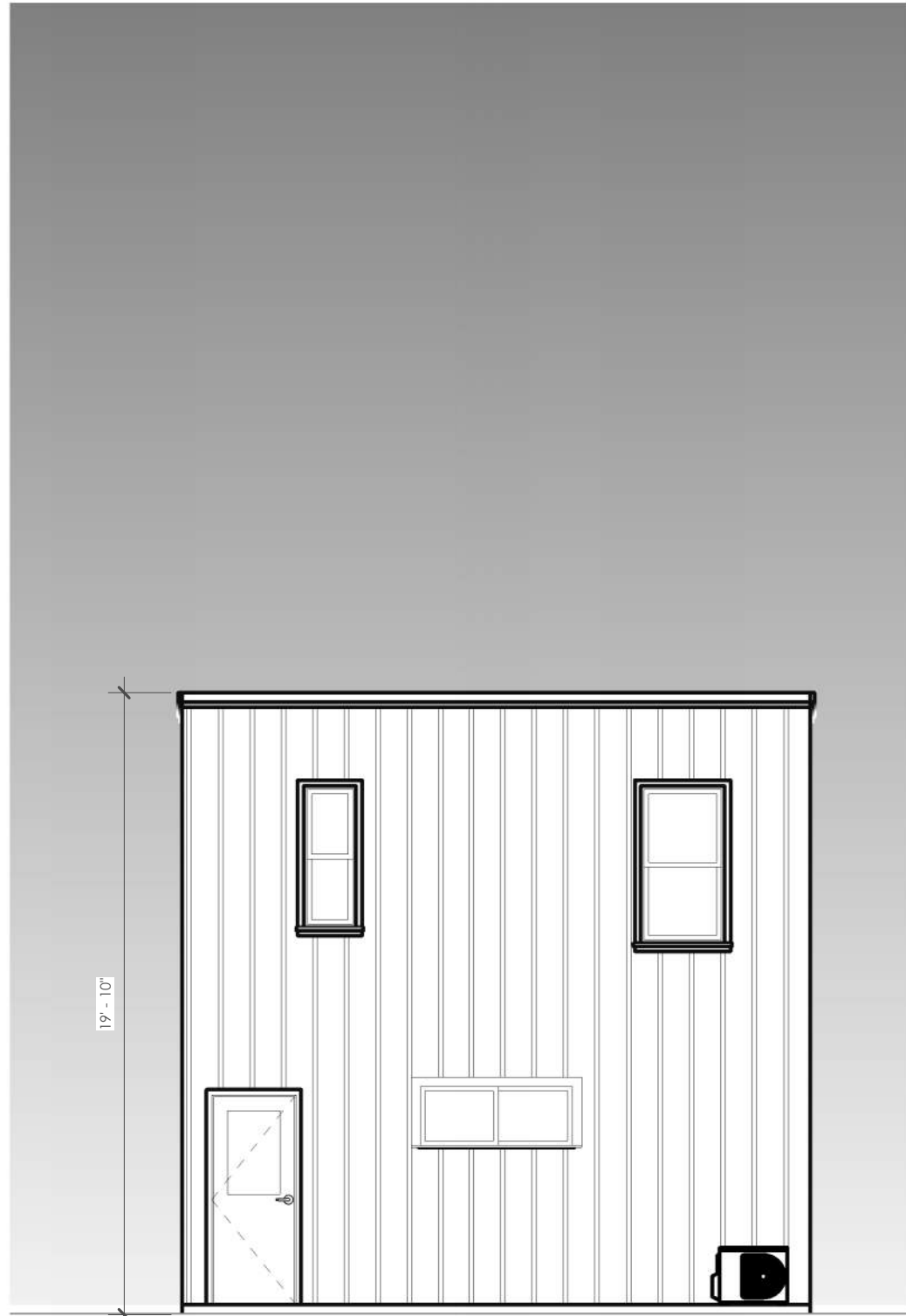

4 Z - REAR GARAGE ELEV
Z200 3/16" = 1'-0"

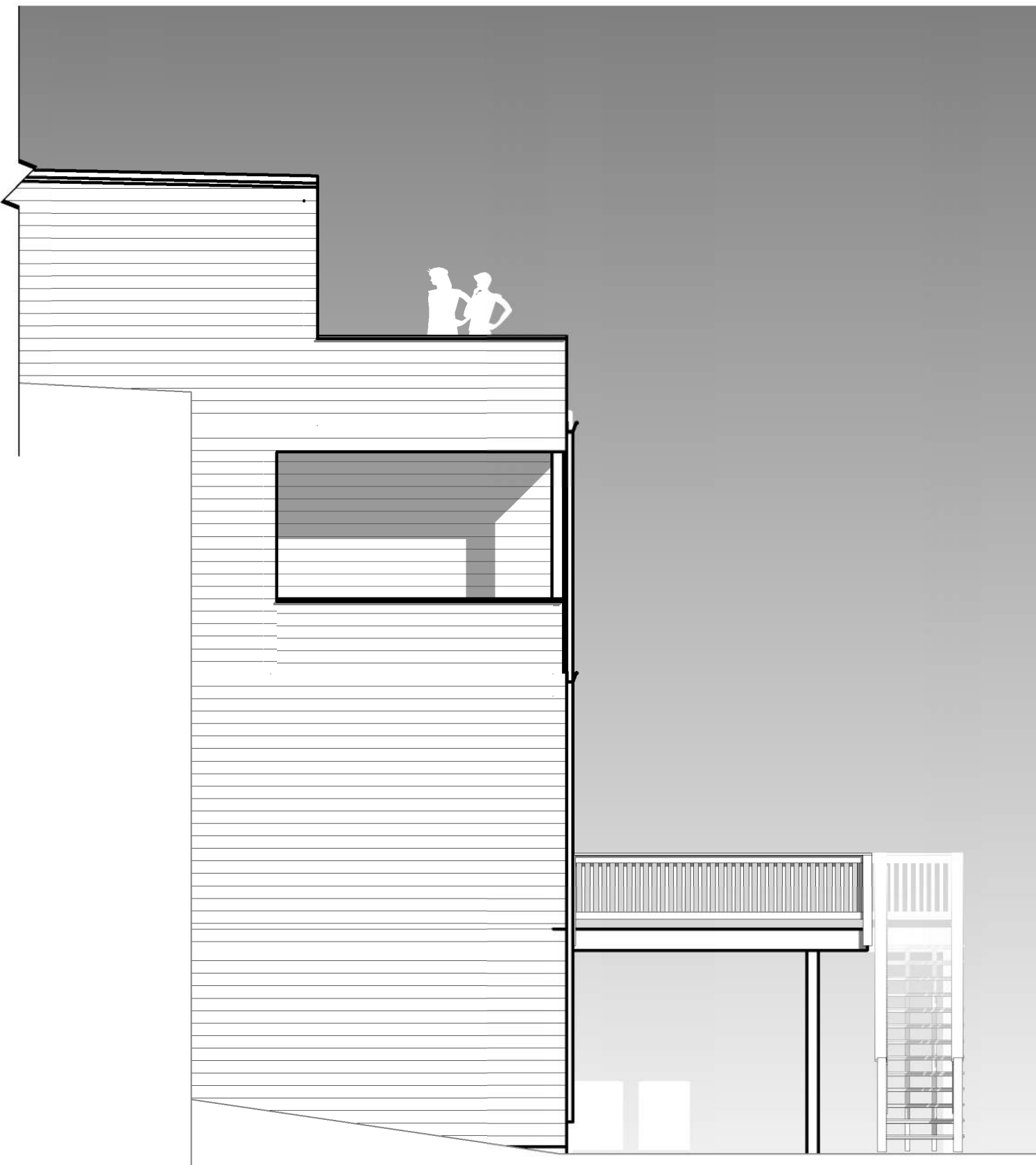

3 Z - RIGHT ELEVATION
Z200 3/16" = 1'-0"



2 Z - REAR HOUSE ELEVATION
Z200 3/16" = 1'-0"



1 Z - FRONT ELEVATION
Z200 3/16" = 1'-0"

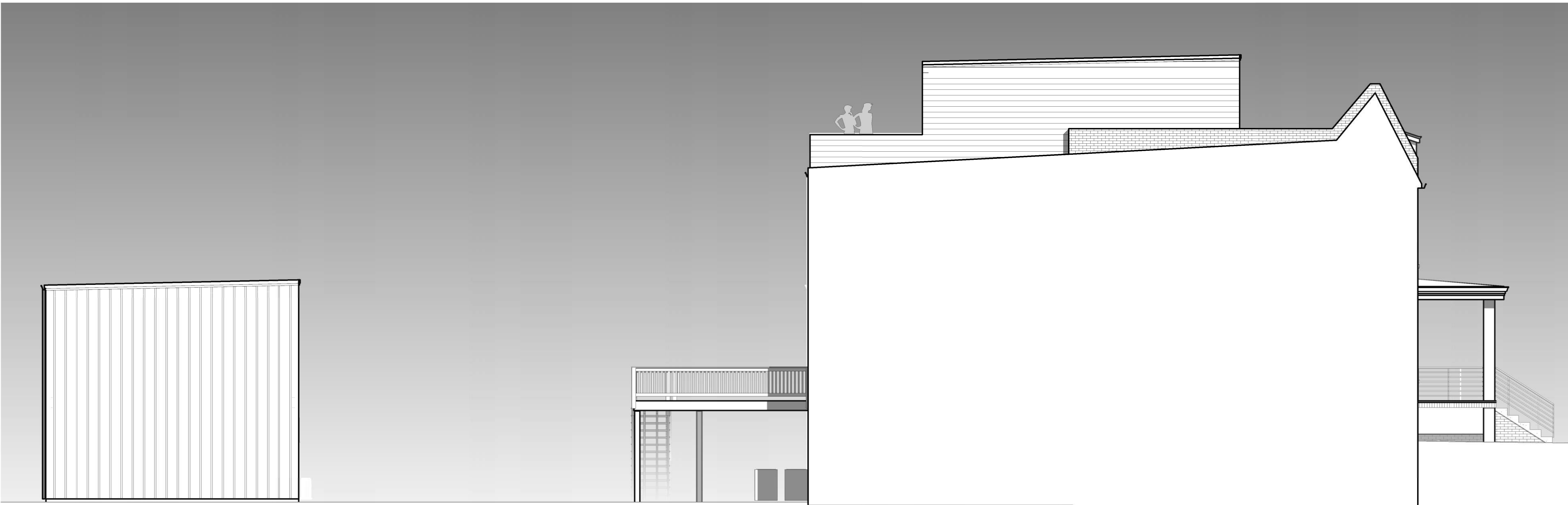

6 Z - LEFT ELEVATION
Z200 3/16" = 1'-0"

(LEFT & RIGHT SIDES IDENTICAL)

The attached drawing is the exclusive property of RetroSpec Drafting and is protected under the United States & International Copyright laws. The image may not be reproduced, copied, transmitted, or manipulated without the written permission of RetroSpec.
Engineering and Trade drawings are diagrammatic and for contractor reference only. Contractor and tradesmen responsible for reviewing plans to insure compliance w/ local/national code & best practices and assume responsibility for installation per recognized guidelines and requirements.

RetroSpec
717 TRAIL AVE FREDERICK, MD 21701
paul@retrospectstudio.com
267-469-1544

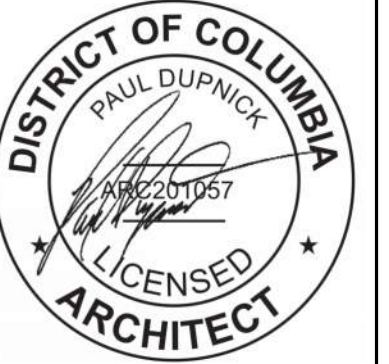

BUILDING ELEVATIONS
SINGLE FAMILY ADDITION/ALTERATION
30 W ST NW WASHINGTON, DC 20001
LOT: 0070 SQ: 3118

DATE: 03/24/2025
CLIENT: Siavash Koohmariaie
SCALE: 3/16" = 1'-0"
DWG NO:

Z200

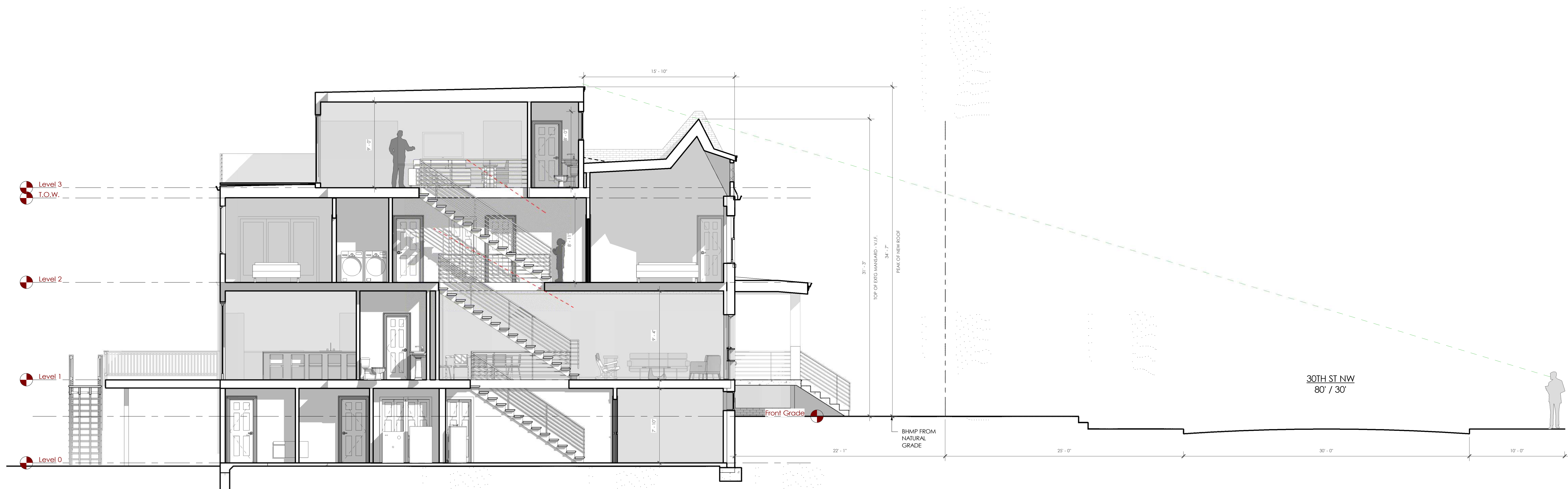

1 LINE-OF-SITE SECTION
3/16" = 1'-0"

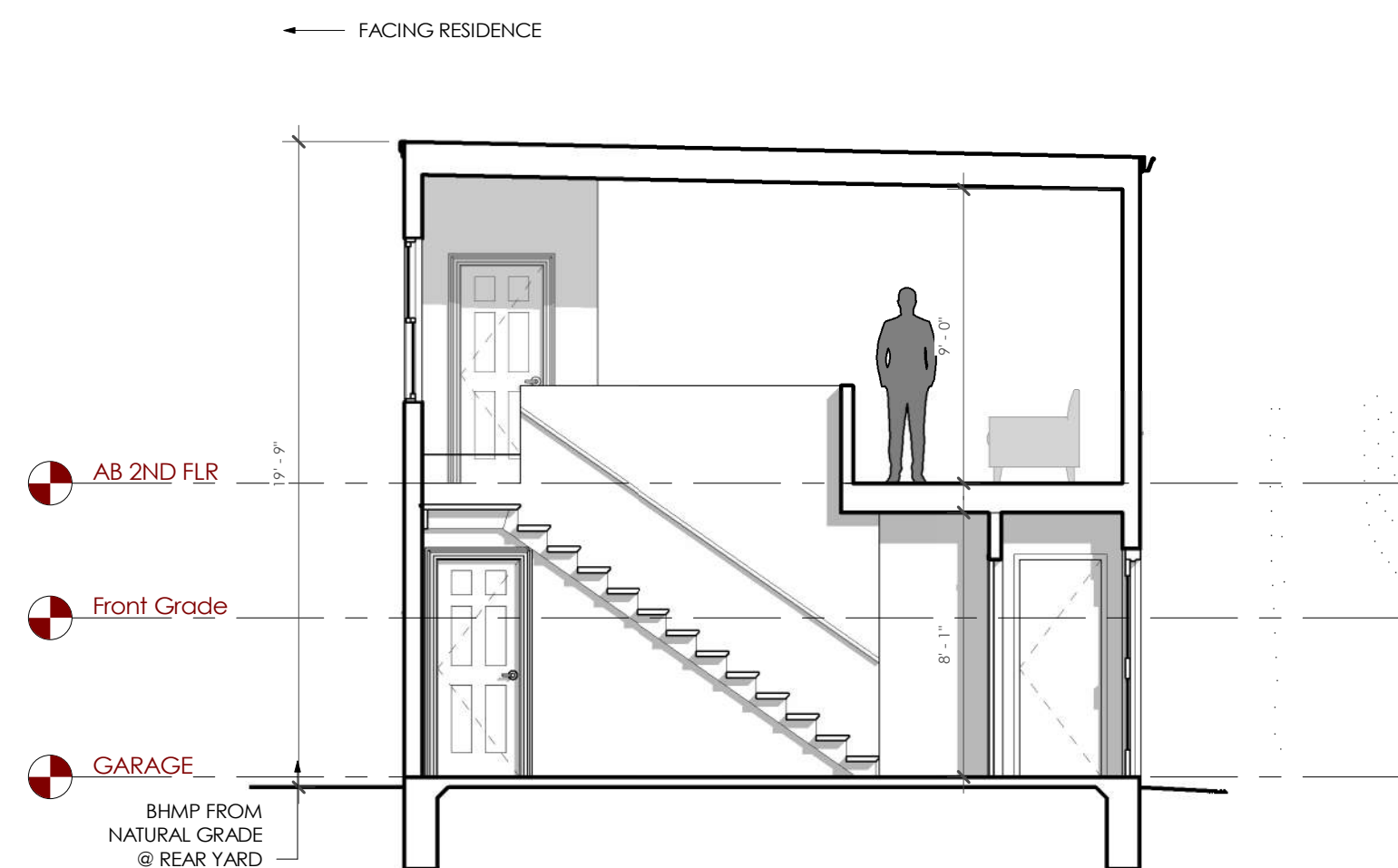

2 GARAGE SECTION
3/16" = 1'-0"

The attached drawing is the exclusive property of RetroSpec Drafting and is protected under the United States & International Copyright laws. The image may not be reproduced, copied, transmitted, or manipulated without the written permission of RetroSpec.

Engineering and Trade drawings are diagrammatic and for contractor reference only. Contractor and tradesmen responsible for reviewing plans to insure compliance w/ local/national code & best practices and assume responsibility for installation per recognized guidelines and requirements.

RetroSpec

4404 RIMROCK DR, LEANDER, TX
paul@retrospectstudio.com
267-469-1544



BUILDING SECTIONS
ACCESSORY BUILDING NEW CONSTRUCTION
30 W ST NW WASHINGTON, DC 20001
LOT: 0070 SQ: 3118 #B2308023

DATE: 03/24/2025
CLIENT: Siavash Koohmariaie
SCALE: 3/16" = 1'-0"
DWG NO:

Z300

LOT AREA:	2,844
EXISTING FOOTPRINT + PORCH TO REMAIN:	740
10' REAR ADDITION	359
ACC. BLDG:	450
DECK +LANDING & STAIRS:	150
TOTAL:	1,699
OCCUPANCY:	60%

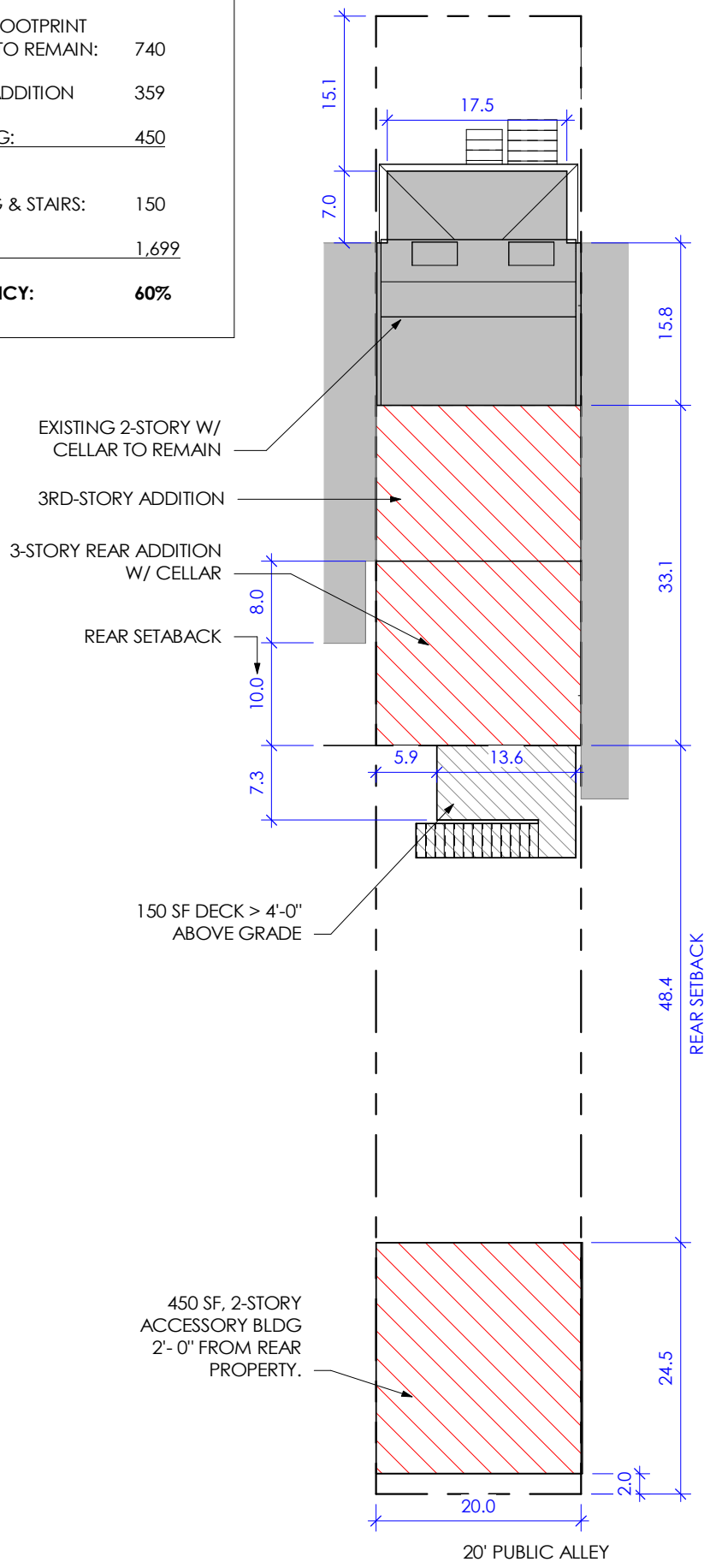

Z - BY RIGHT SITE PLAN

LOT AREA:	2,844
EXISTING FOOTPRINT + PORCH:	740
REAR ADDITION:	460
ACC. BLDG:	450
19'X11 DECK +LANDING & STAIRS:	280
TOTAL:	1,930
OCCUPANCY:	67.9%

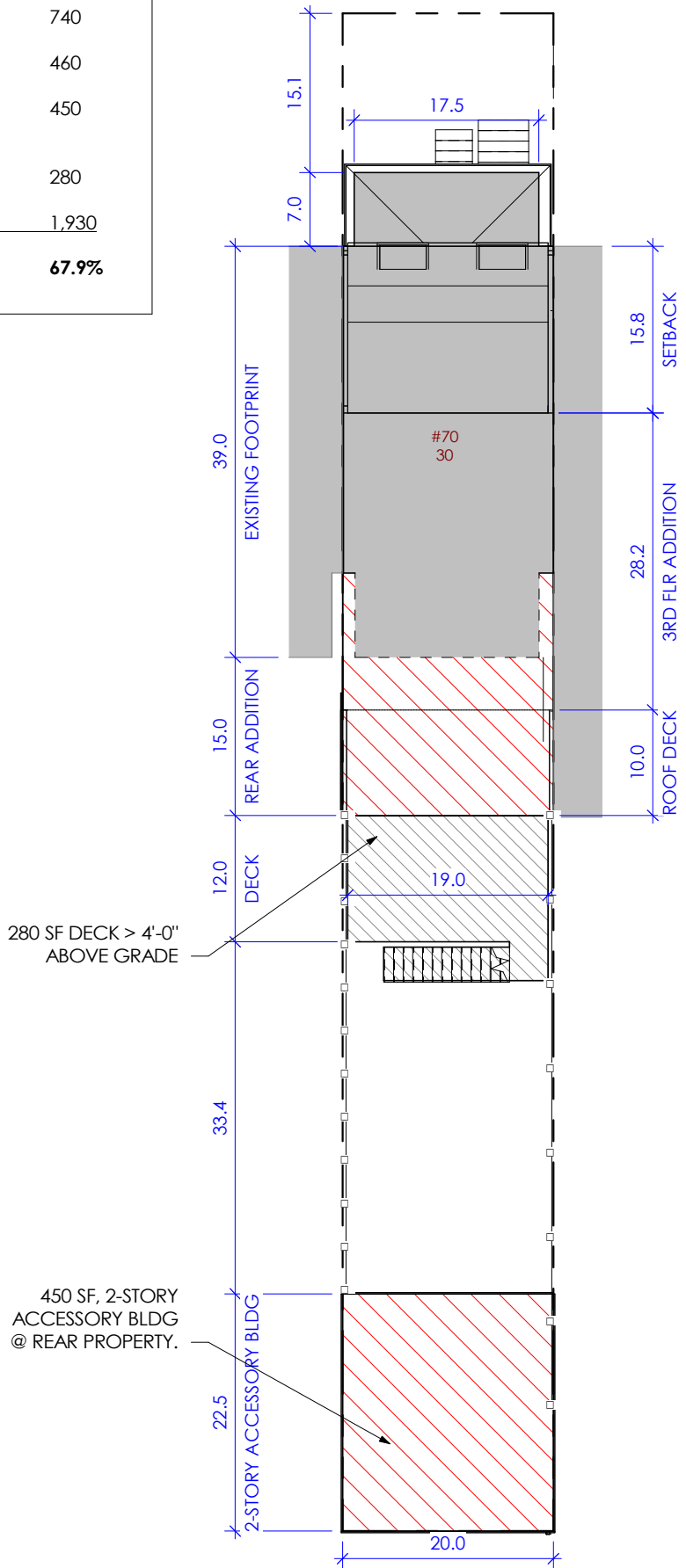

Z - SITE PLAN Copy 1

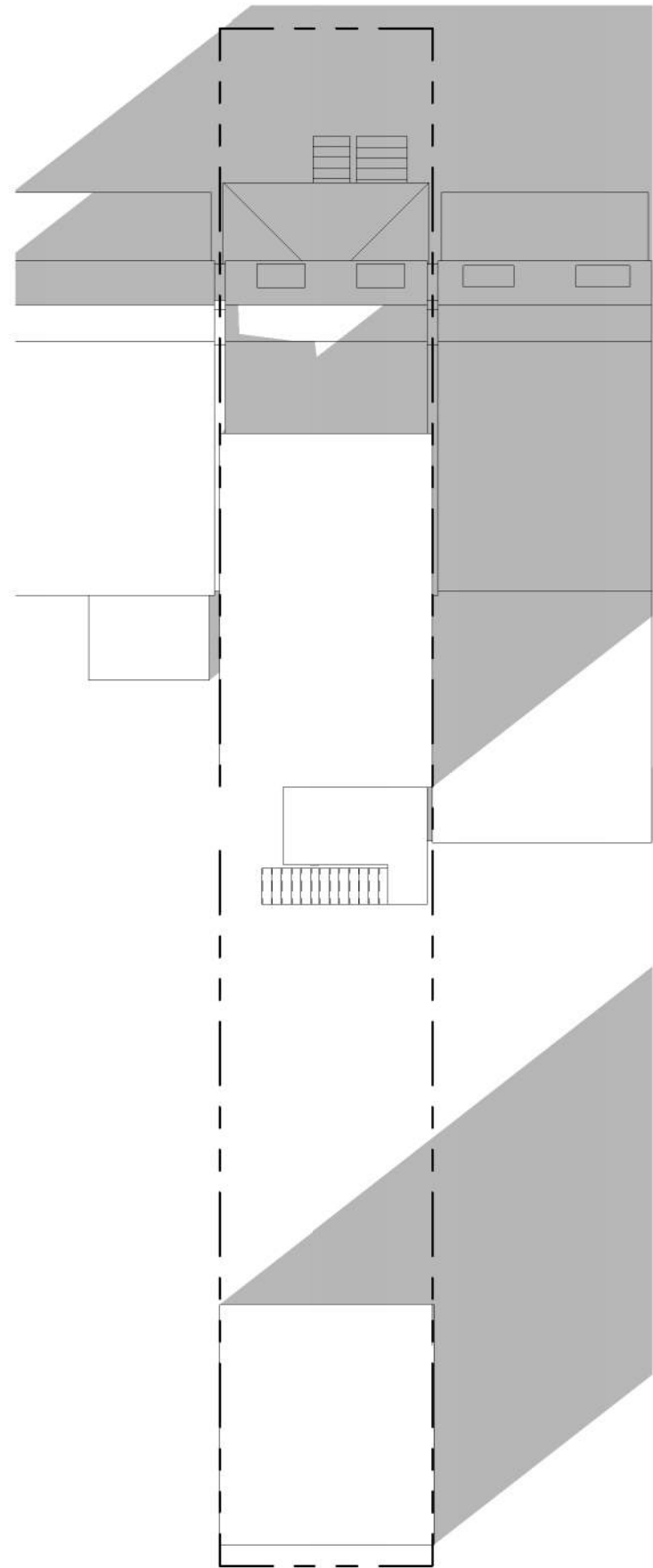

I - EXISTING 4 PM DEC 21ST

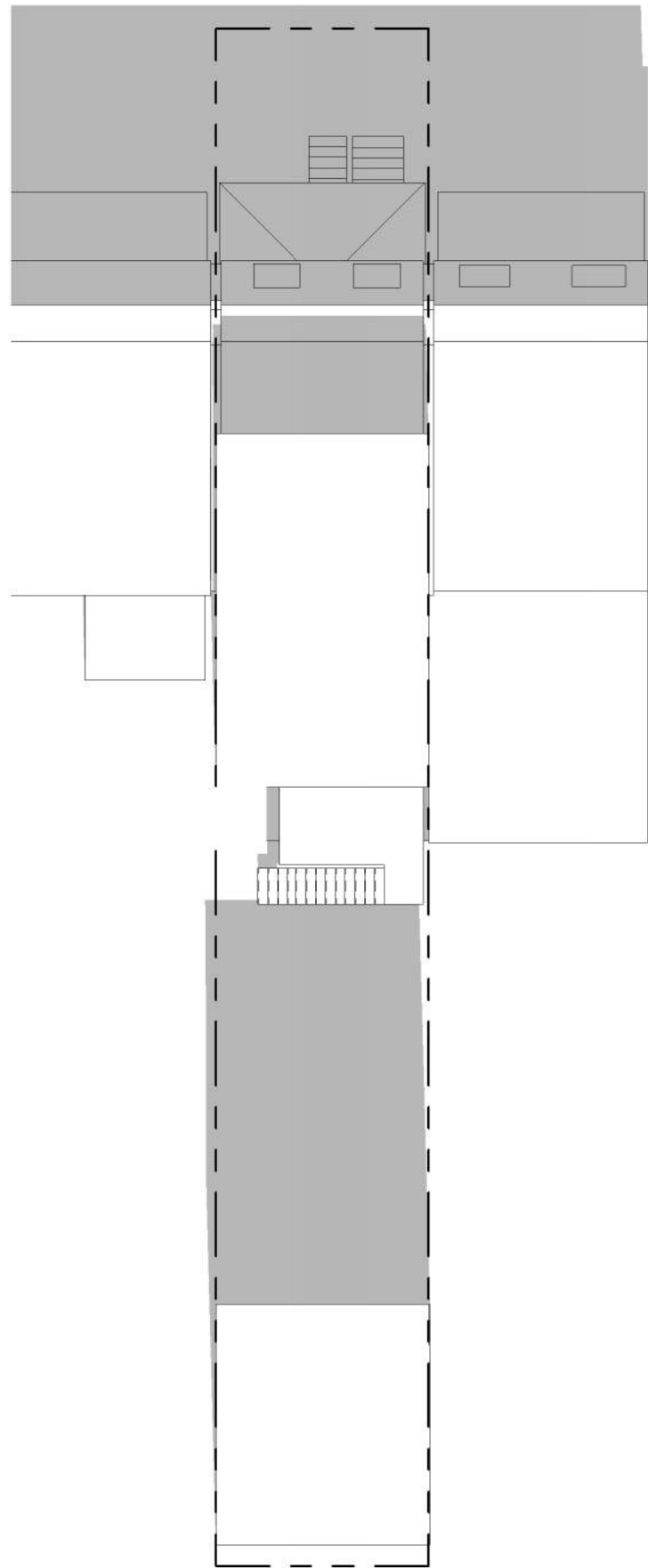

I - EXISTING NOON DEC 21ST

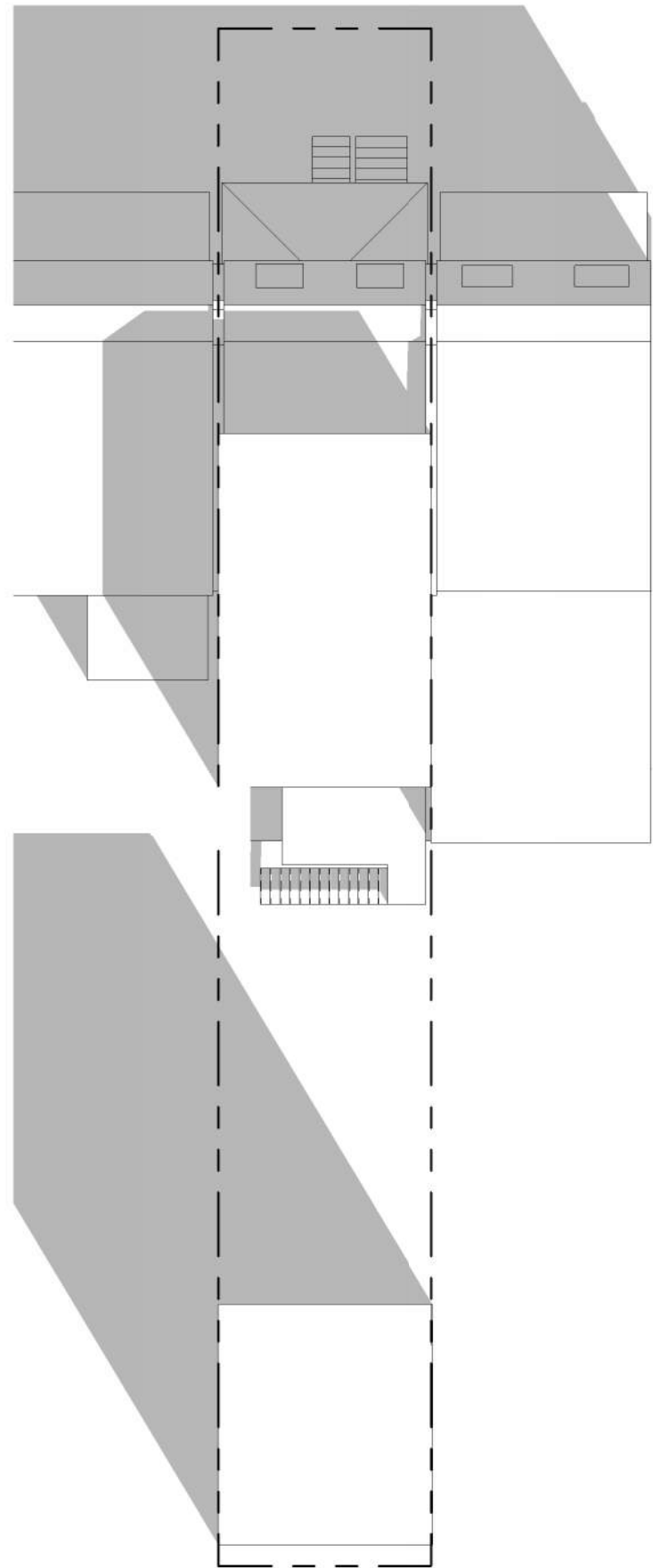

I - EXISTING 10 AM DEC 21ST

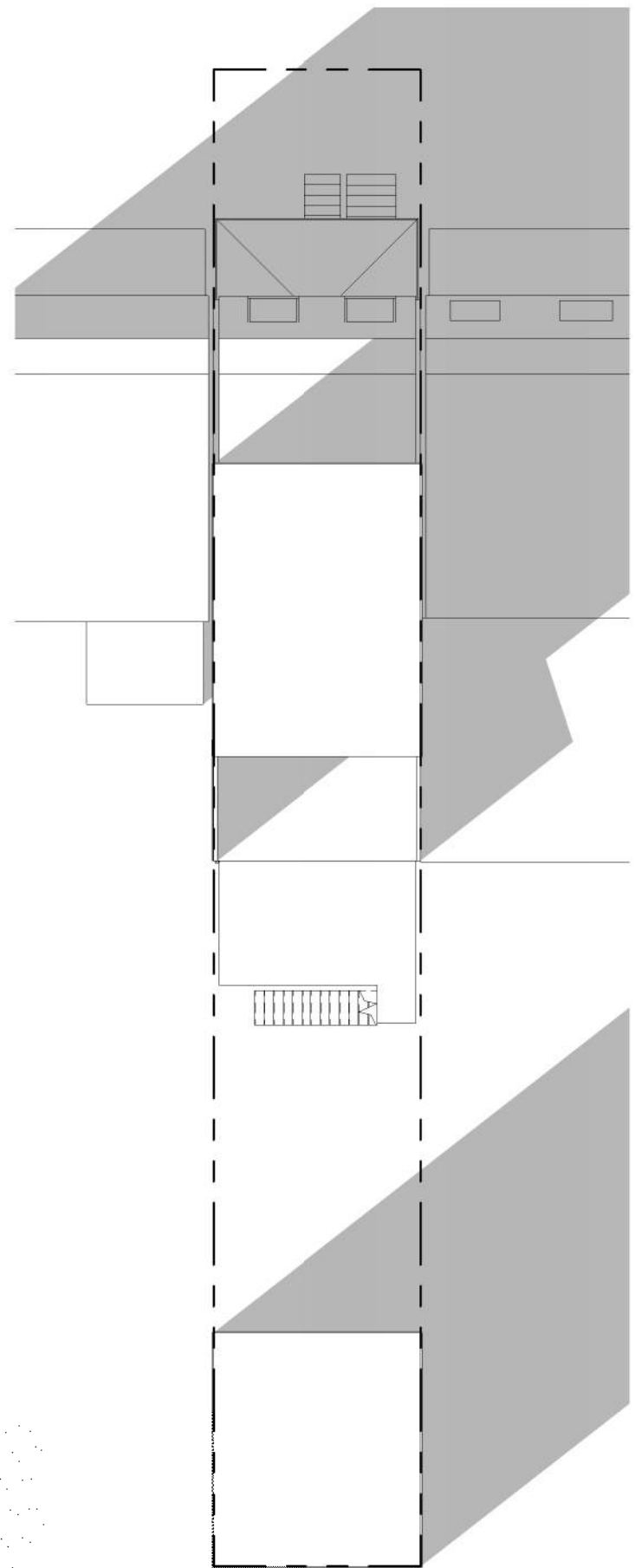

II - PROPOSED 4 PM DEC 21ST

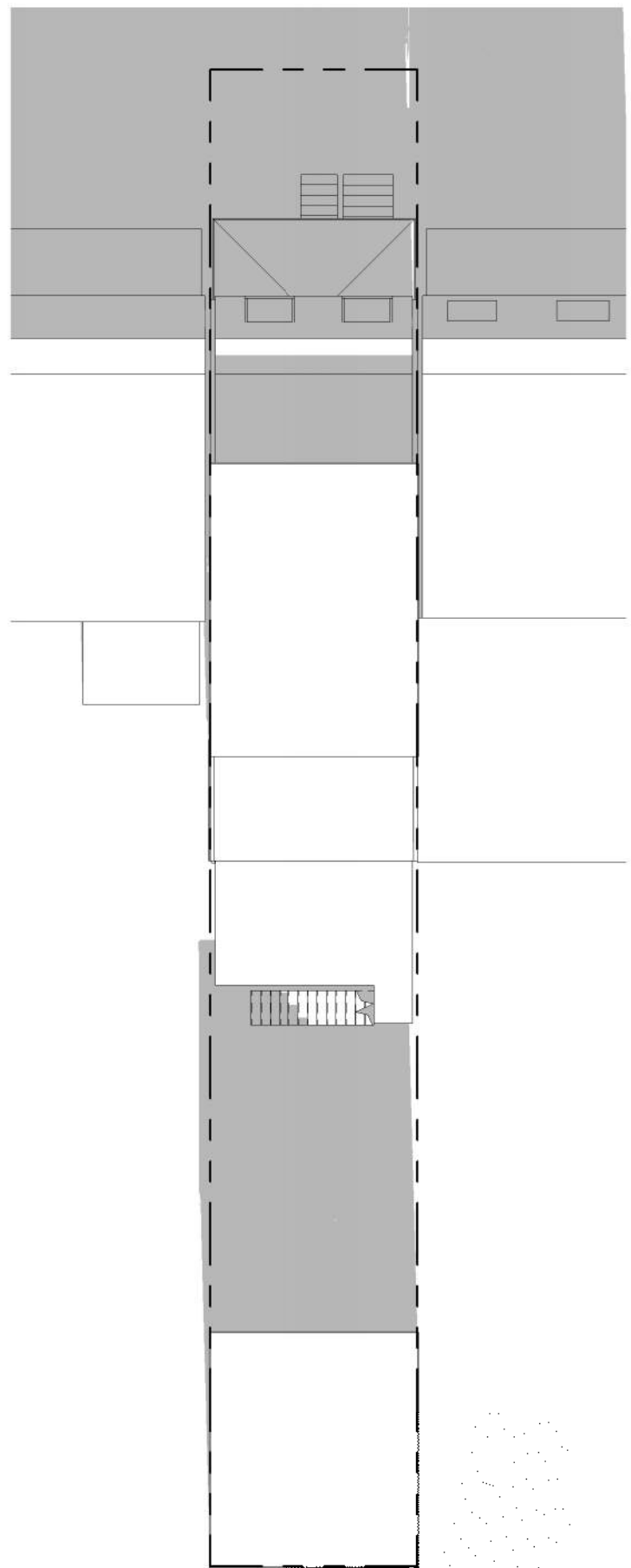

II - PROPOSED NOON DEC 21ST

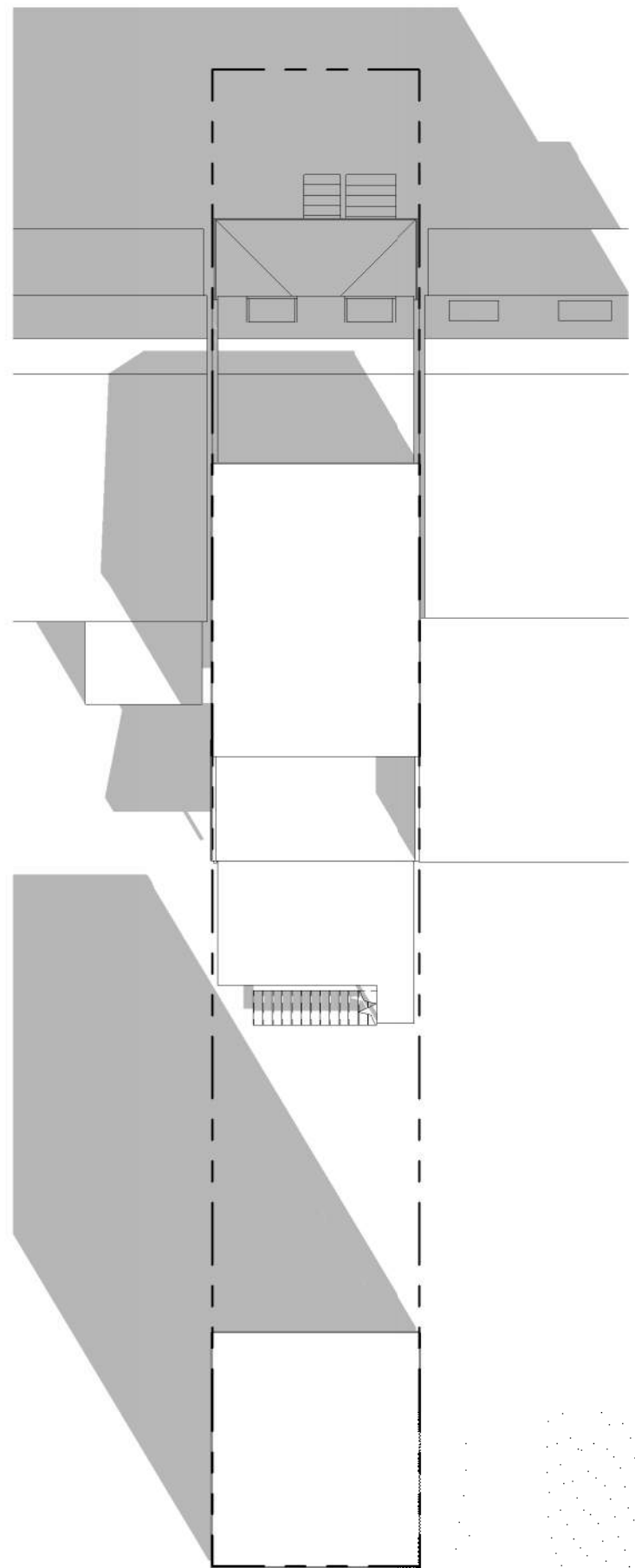

II - PROPOSED 10 AM DEC 21ST

8
Z500

1/16" = 1'-0"

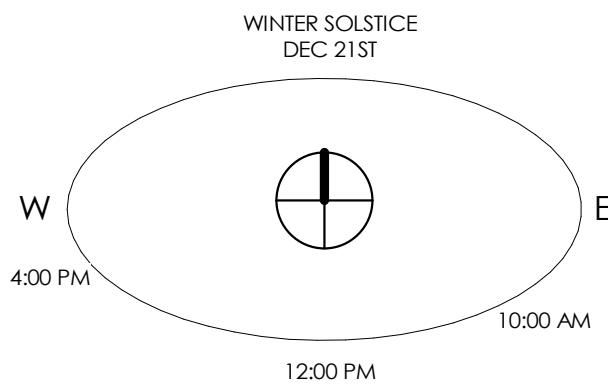

The attached drawing is the exclusive property of RetroSpec Drafting and is protected under the United States & International Copyright laws. The image may not be reproduced, copied, transmitted, or manipulated without the written permission of RetroSpec Engineering and Trade drawings are diagrammatic and for contractor reference only. Contractor and tradesmen responsible for reviewing plans to insure compliance w/ local/national code & best practices and assume responsibility for installation per recognized guidelines and requirements

RetroSpec
4404 RIMROCK DR, LEANDER, TX
paul@retrospectstudio.com
267-469-1544



SOLAR STUDY
ACCESSORY BUILDING NEW CONSTRUCTION
30 W ST NW WASHINGTON, DC 20001
LOT: 0070 SQ: 3118 #B2308023

DATE:	03/24/2025
CLIENT:	Siavash Koohmariaie
SCALE:	1/16" = 1'-0"
DWG NO:	

Z500