

# WASHINGTON METROPOLITAN AREA TRANSIT AUTHORITY



# WMATA 490 MHZ RADIO EQUIPMENT RELOCATION AT L'ENFANT PLAZA

VOLUME 1: CIVIL AND SITE ZONING DRAWINGS  
SITE DESIGN  
COVER SHEET

CONTRACT WMATA-LTR-22-001  
DEPARTMENT OF COMMUNICATIONS AND SIGNALING

<div>DESIGN LEAD</div> <div>MOTOROLA SOLUTIONS 809 PINNACLE DRIVE SUITE G LINTHICUM HEIGHTS, MD 21090 (410) 712-6200</div>	<div>CIVIL</div> <div>MOTOROLA SOLUTIONS 809 PINNACLE DRIVE SUITE G LINTHICUM HEIGHTS, MD 21090 (410) 712-6200</div>	<div>STRUCTURAL</div> <div></div>	<div>EQUIPMENT</div> <div></div>	<div>PLUMBING</div> <div></div>	<div>ELECTRICAL</div> <div>KCI TECHNOLOGIES, INC 11830 WEST MARKET PLACE SUITE F FULTON, MD 20759 (410) 792-8086</div>	<div>LEED</div> <div></div>
<div>HAZARDOUS MATERIALS</div> <div></div>	<div>LANDSCAPE</div> <div></div>	<div>ARCHITECTURAL/ENGINEER</div> <div>KCI TECHNOLOGIES, INC 11830 WEST MARKET PLACE SUITE F FULTON, MD 20759 (410) 792-8086</div>	<div>FIRE PROTECTION</div> <div></div>	<div>MECHANICAL</div> <div></div>	<div>TELECOMMUNICATION</div> <div></div>	<div>GEOTECHNICAL</div> <div></div>



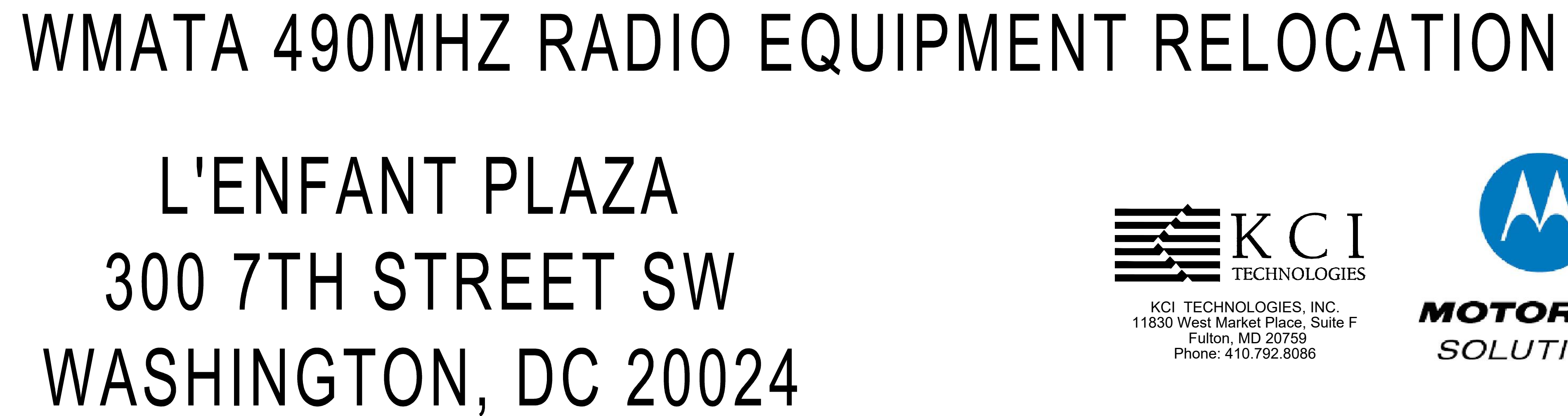

		REFERENCE DRAWINGS		REVISIONS			<div><div><div>M</div><div>metro</div></div><div><div>WASHINGTON METROPOLITAN AREA TRANSIT AUTHORITY</div><div>DEPARTMENT OF COMMUNICATIONS AND SIGNALING</div></div></div>		<div><div>WMATA 490MHz METRO RADIO EQUIPMENT RELOCATION</div><div>L'ENFANT PLAZA</div><div>300 7TH STREET SW</div><div>WASHINGTON, DC 20024</div></div>			SHEET #		
DESIGNED BY: JW 10/15/24		NUMBER	TITLE	NO.	DATE	DESCRIPTION						G0001		
DRAWN BY: JW 10/15/24				0	9/17/24	ZONING DRAWINGS SUBMISSION	<div><div>APPROVED</div><div>JOHN C. HOFBAUER</div><div>ENGINEER OF RECORD</div><div>DATE</div></div> <div><div>APPROVED</div><div>ALLEN WONDER</div><div>PROJECT MANAGER</div><div>DATE</div></div>		SHEET TITLE					
CHECKED BY: GT 10/15/24				1	11/20/24	ZONING DRAWINGS SUBMISSION			GENERAL INFORMATION					
APPROVED BY: GT 10/15/24				2	11/22/24	ZONING DRAWINGS SUBMISSION								
									M NO.	CONTRACT NO.	SCALE:	KCI JOB NUMBER:	2 OF 35	
									FQ	WMATA-LTR-22-001	AS NOTED	192400795B		
												WMATA JOB NUMBER:		
												WM700 AG.BF.G001.G0001		







SECTION 01000 – GENERAL REQUIRMENTS (CONTINUED)



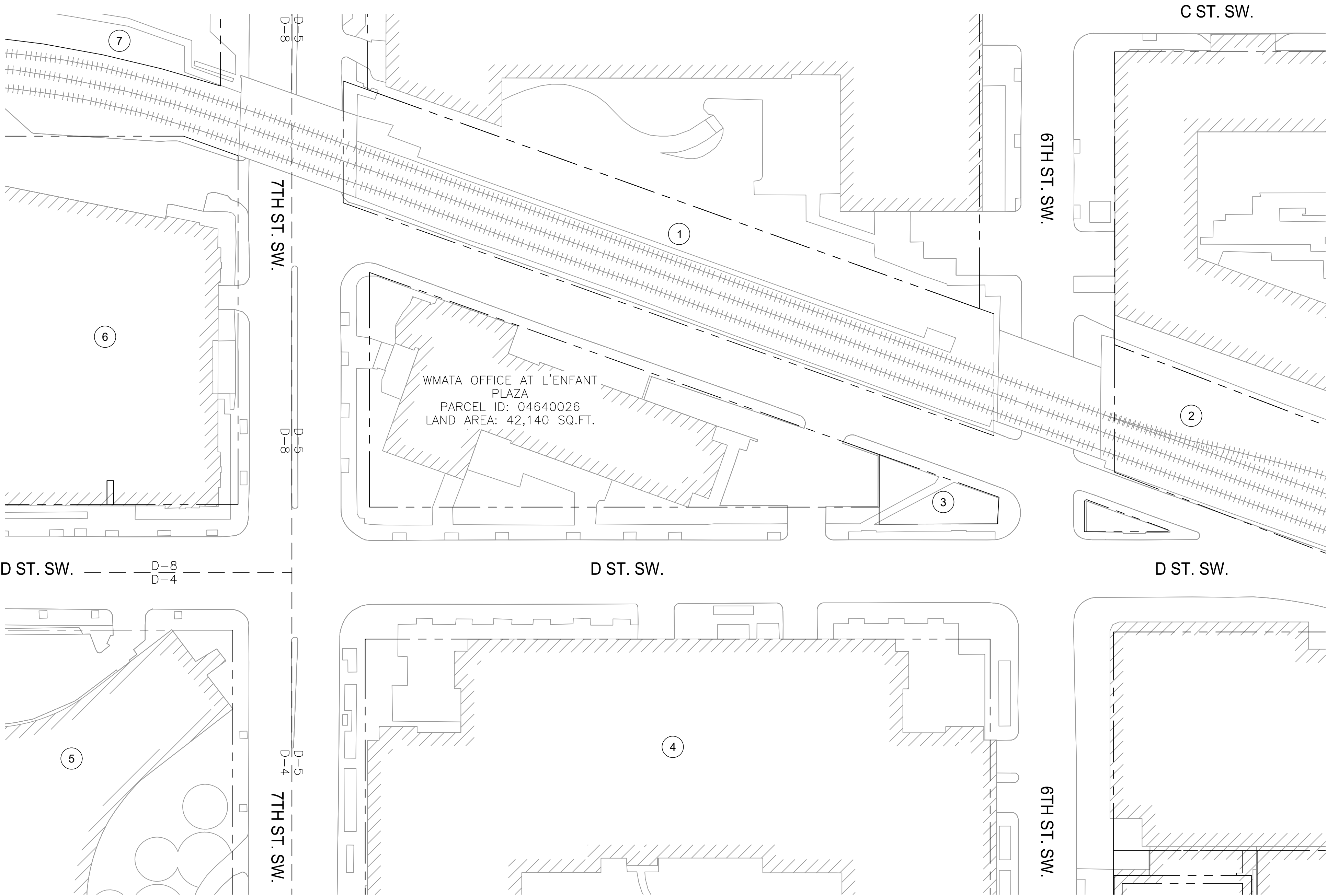

SITE NOTES

1. APPLICANT/OWNER: WMATA  
CONTACT: ALLEN WONDER  
300 7TH STREET SW  
WASHINGTON, DC 20024
2. SITE DATA:  
PARCEL #.: 0464 0026  
WATER DESIGNATION: CITY  
SEWER DESIGNATION: CITY  
ELECTION DISTRICT: 01  
SITE AREA: 0.97 AC.  
SITE ADDRESS: 300 7TH STREET SW  
WASHINGTON, DC 20024
3. EXISTING USE: COMMERCIAL OFFICE BUILDING/TELECOMMUNICATION FACILITY  
PROPOSED USE: COMMERCIAL OFFICE BUILDING/TELECOMMUNICATION FACILITY
4. ZONING OF SITE IS D-5 (DOWNTOWN)

- ① CONSOLIDATED RAIL CORPORATION  
500 WATER ST.  
JACKSONVILLE, FL 32202  
TAX LOT: 0463S 0805  
ZONING: D-5  
0.91 AC
- ② CONSOLIDATED RAIL CORPORATION  
500 WATER ST.  
JACKSONVILLE, FL 32202  
TAX LOT: 0493 0804  
ZONING: D-5  
1.15 AC
- ③ UNITED STATES OF AMERICA  
NATIONAL PARKS  
TAX LOT: RES 01150000  
ZONING: D-4  
0.09 AC
- ④ CC OWNER LLC.  
600 13TH ST. NW STE. 700  
WASHINGTON, DC 20005  
TAX LOT: 0465 0096  
ZONING: D-5  
5.41 AC
- ⑤ UNITED STATES OF AMERICA  
TAX LOT: 0435 0060  
ZONING: D-4  
0.55 AC
- ⑥ UNITED STATES OF AMERICA  
TAX LOT: 0434 0812  
ZONING: D-8  
1.54 AC
- ⑦ WMATA  
TAX LOT: RES 01130000  
ZONING: D-8  
2.82 AC



PARCEL - ZONING PLAN  
SCALE: 1"=50'

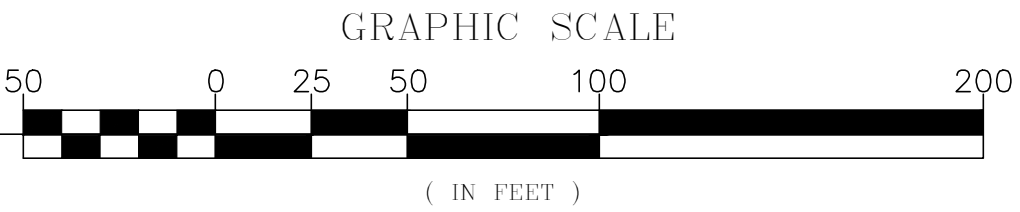

KCI TECHNOLOGIES, INC.  
11830 West Market Place, Suite F  
Fulton, MD 20759  
Phone: 410.792.8086



MOTOROLA SOLUTIONS

DESIGNED BY: JW 10/15/24	REFERENCE DRAWINGS		REVISIONS	
	NUMBER	TITLE	NO.	DATE
DRAWN BY: JW 10/15/24			0	9/17/24
			1	11/20/24
CHECKED BY: GT 10/15/24			2	11/22/24
APPROVED BY: GT 10/15/24				



WASHINGTON METROPOLITAN AREA TRANSIT AUTHORITY

DEPARTMENT OF COMMUNICATIONS AND SIGNALING

APPROVED  
JOHN C. HOFBAUER  
ENGINEER OF RECORD

DATE

APPROVED  
ALLEN WONDER  
PROJECT MANAGER

DATE

WMATA 490MHz METRO RADIO EQUIPMENT RELOCATION  
L'ENFANT PLAZA  
300 7TH STREET SW  
WASHINGTON, DC 20024

M NO.  
FQ

CONTRACT NO.  
WMATA-LTR-22-001

SCALE:  
AS NOTED

KCI JOB NUMBER:  
1924007959  
WMATA JOB NUMBER:  
WM700.AG.RF.09B.G0001

SHEET #

C0001

SHEET TITLE

OVERALL PARCEL PLAN

5 OF 35



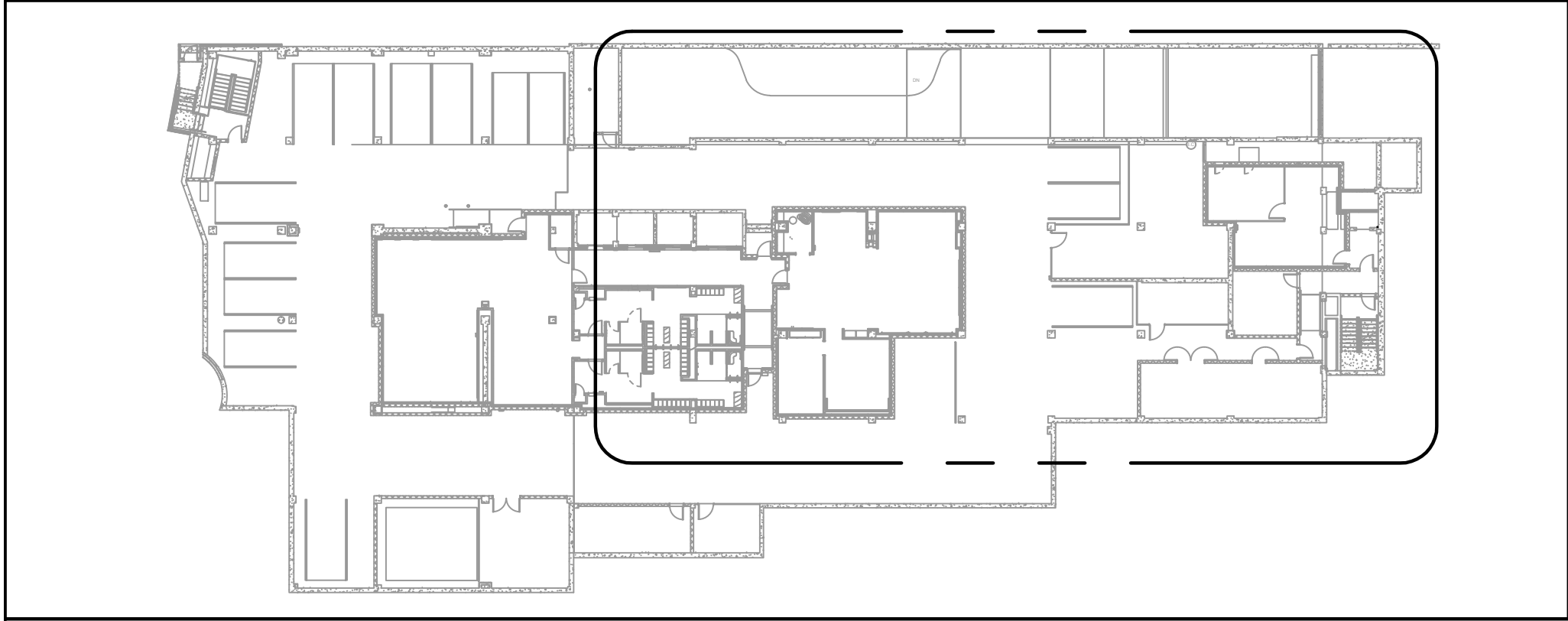

A1 FLOOR - KEY PLAN

NOTE:  
ALL DISTURBED AREAS THAT REQUIRE REPAINTING  
SHOULD MATCH EXISTING PAINT COLORS.

NOTE:  
CONTRACTOR TO FIELD VERIFY PRIOR TO  
CONSTRUCTION THAT PROPOSED ROUTE AND CORE  
DRILL LOCATIONS HAVE NOT BEEN OBSTRUCTED  
SINCE THE JULY 2024 SITE VISITS AND GPR SCANS.

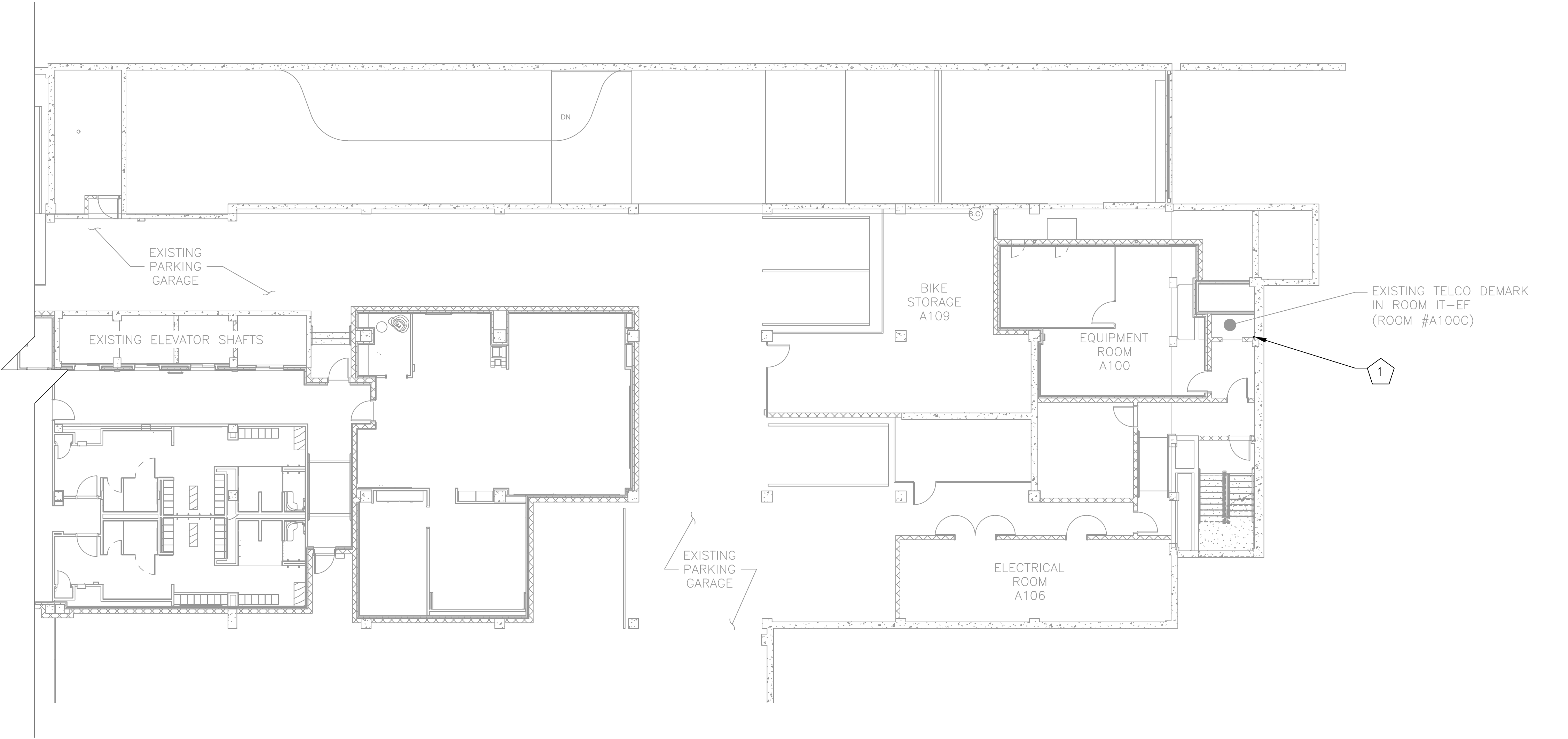

A1 FLOOR PLAN - ROUTING PLAN

SCALE: 1"=10'

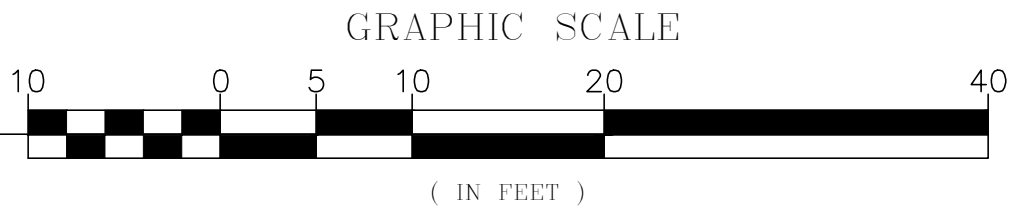

DCRA

GENERAL NOTES

1. THE LOCATION, SIZE & TYPE OF MATERIAL OF EXISTING UTILITIES INDICATED ON THE PLANS IS NOT REPRESENTED AS BEING ACCURATE, SUFFICIENT OR COMPLETE. IT SHALL BE THE CONTRACTOR'S RESPONSIBILITY TO DETERMINE THE ACTUAL LOCATION OF ALL SUCH FACILITIES, INCLUDING THE SERVICE CONNECTIONS TO UNDERGROUND UTILITIES. PRIOR TO CONSTRUCTION THE CONTRACTOR SHALL NOTIFY THE UTILITY COMPANIES OF HIS OPERATIONAL PLANS & SHALL OBTAIN FROM THE RESPECTIVE UTILITY COMPANIES DETAILED INFORMATION & ASSISTANCE RELATIVE TO THE LOCATION OF THEIR FACILITIES & THE WORKING SCHEDULE OF THE COMPANIES FOR REMOVAL OR ADJUSTMENT WHERE REQUIRED. IN THE EVENT AN UNEXPECTED UTILITY INTERFERENCE IS ENCOUNTERED DURING CONSTRUCTION.
2. ALL NEW CONSTRUCTION ACTIVITIES & MODIFICATIONS SHALL COMPLY WITH MOTOROLA R-56 STANDARDS, (2005).
3. PRIOR TO CONSTRUCTION THE CONTRACTOR SHALL ASSUME THE RESPONSIBILITY OF LOCATING ANY UTILITIES (PUBLIC OR PRIVATE) THAT MAY EXIST AND CROSS THROUGH THE AREA OF CONSTRUCTION THAT ARE NOT SHOWN ON THESE PLANS. THE CONTRACTOR SHALL BE RESPONSIBLE FOR REPAIRING, AT HIS EXPENSE, ANY EXISTING UTILITIES DAMAGED DURING CONSTRUCTION.
4. THE CONTRACTOR IS RESPONSIBLE FOR MEANS AND METHODS OF CONSTRUCTION. SAFETY IS THE RESPONSIBILITY OF THE CONTRACTOR. ALL WORK SHALL BE PERFORMED IN ACCORDANCE WITH OSHA AND WMATA REQUIREMENTS.
5. THE CONTRACTOR IS RESPONSIBLE FOR SITE LAYOUT AND CONSTRUCTION STAKING. LOCATION OF EXISTING STRUCTURES AND UTILITIES MUST BE CONFIRMED BY THE CONTRACTOR.
6. ALL WORK SHALL BE ACCOMPLISHED IN ACCORDANCE WITH ALL LOCAL, STATE, AND FEDERAL CODES OR ORDINANCES.
7. THE INDICATED DIRECTION OF NORTH SHALL BE VERIFIED IN THE FIELD.
8. FOR SIGNAGE IN EQUIPMENT ROOM, REFER TO SIGNAGE NOTES, SHEET G0003.

NOTES – NEW WORK

- GENERAL: EQUIPMENT AND DEVICES SHOWN IN LIGHT LINE WEIGHT ARE EXISTING TO REMAIN. EQUIPMENT AND DEVICES SHOWN IN DARK LINE WEIGHT ARE NEW, UNLESS OTHERWISE NOTED.
- 1 PROPOSED (1) 2" CORE DRILL FOR (2) 24-STRAND ARMORED FIBER LINES IN FIRE PROOF NON METALLIC SLEEVE. FROM FLOOR A-1 TO 1ST FLOOR. LOCATED IN CEILING ON THE EAST SIDE OF FIBER ROOM. REFER TO DETAIL SHEET C0501.



KCI TECHNOLOGIES, INC.  
11830 West Market Place, Suite F  
Fulton, MD 20759  
Phone: 410.792.8086



MOTOROLA SOLUTIONS

DESIGNED BY:	JW	10/15/24	REFERENCE DRAWINGS		REVISIONS		
			NUMBER	TITLE	NO.	DATE	DESCRIPTION
DRAWN BY:	JW	10/15/24			0	9/17/24	ZONING DRAWINGS SUBMISSION
					1	11/20/24	ZONING DRAWINGS SUBMISSION
CHECKED BY:	GT	10/15/24			2	11/22/24	ZONING DRAWINGS SUBMISSION
APPROVED BY:	GT	10/15/24					



WASHINGTON METROPOLITAN AREA TRANSIT AUTHORITY

DEPARTMENT OF COMMUNICATIONS AND SIGNALING

APPROVED  
JOHN C. HOFBAUER  
ENGINEER OF RECORD

DATE

APPROVED  
ALLEN WONDER  
PROJECT MANAGER

DATE

WMATA 490MHz METRO RADIO EQUIPMENT RELOCATION  
L'ENFANT PLAZA  
300 7TH STREET SW  
WASHINGTON, DC 20024

M NO.  
FQ

CONTRACT NO.  
WMATA-LTR-22-001

SCALE:  
AS NOTED

KCI JOB NUMBER:  
1924007959  
WMATA JOB NUMBER:  
WM700.AG.RF.09B.G0001

SHEET #

C0101

SHEET TITLE

A-1 FLOOR PLAN

6 OF 35

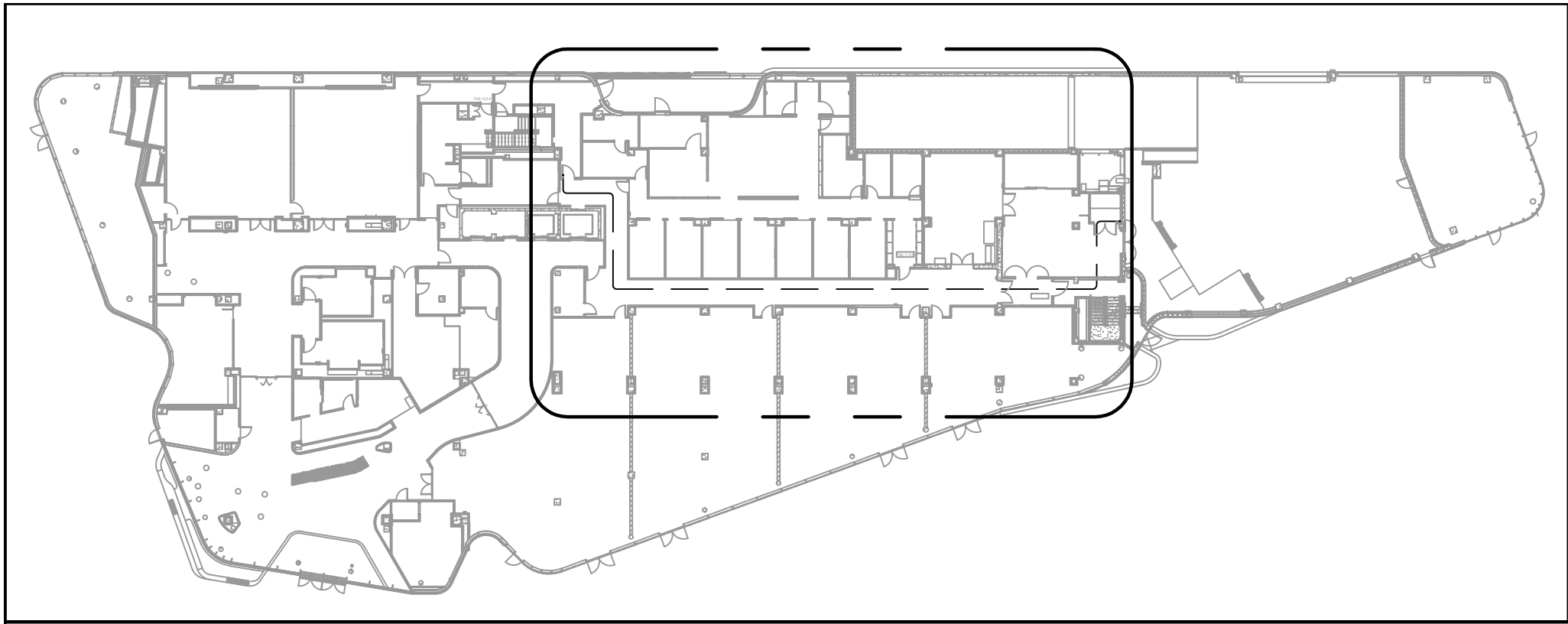

NOTE:  
ALL DISTURBED AREAS THAT REQUIRE REPAINTING  
SHOULD MATCH EXISTING PAINT COLORS.

NOTE:  
CONTRACTOR TO FIELD VERIFY PRIOR TO  
CONSTRUCTION THAT PROPOSED ROUTE AND CORE  
DRILL LOCATIONS HAVE NOT BEEN OBSTRUCTED  
SINCE THE JULY 2024 SITE VISITS AND GPR SCANS.

1ST FLOOR - KEY PLAN

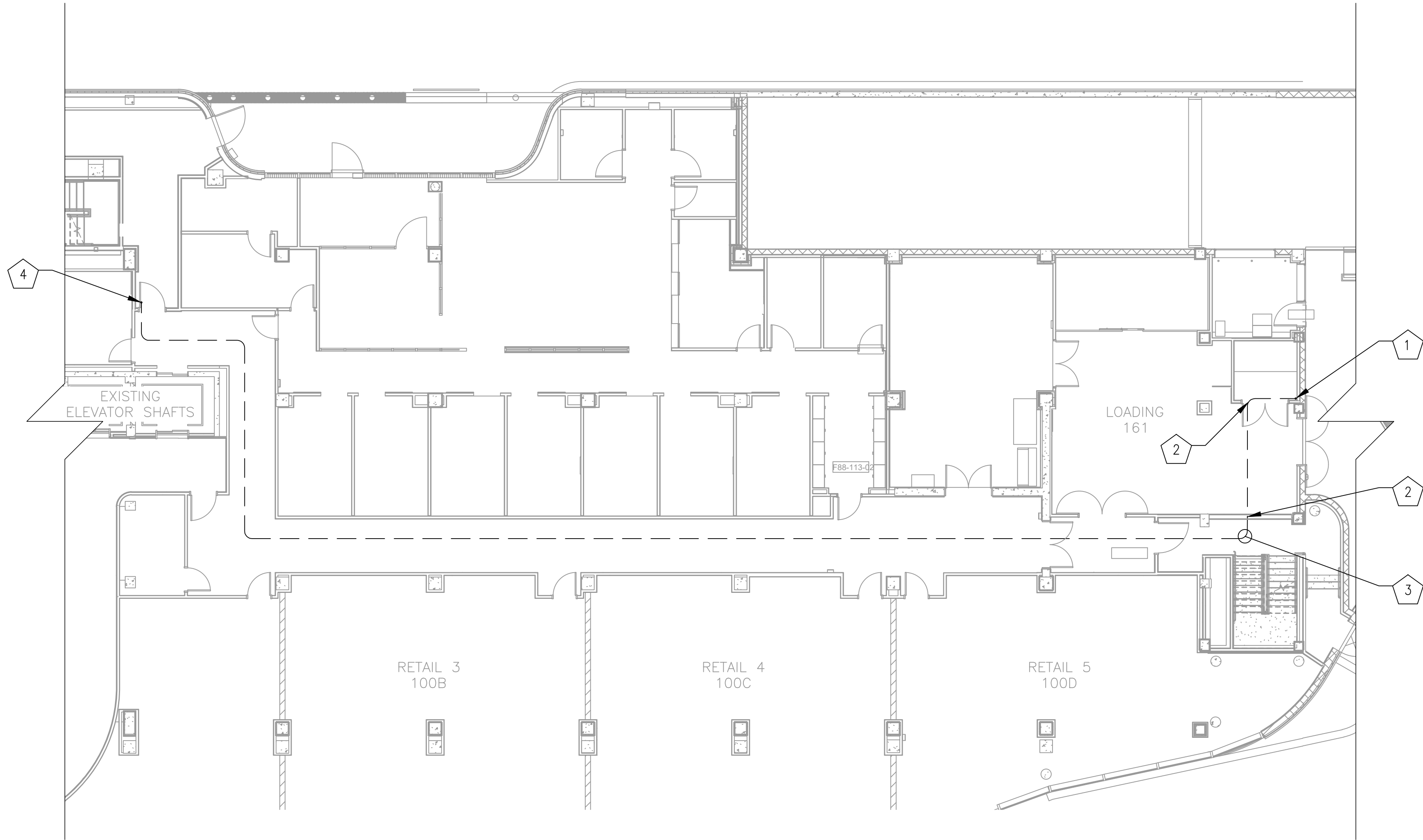

- NOTES — NEW WORK
- GENERAL: EQUIPMENT AND DEVICES SHOWN IN LIGHT LINE WEIGHT ARE EXISTING TO REMAIN. EQUIPMENT AND DEVICES SHOWN IN DARK LINE WEIGHT ARE NEW, UNLESS OTHERWISE NOTED.
- 1 PROPOSED (1) 2" CORE DRILL FOR (2) 24-STRAND ARMORED FIBER LINES IN FIRE PROOF NON METALLIC SLEEVE. FROM FLOOR A-1 TO 1ST FLOOR. LOCATED IN CEILING ON THE EAST SIDE OF FIBER ROOM. REFER TO DETAIL SHEET C0501.
  - 2 PROPOSED FIRE PROOF NON METALLIC SLEEVED WALL PENETRATION THROUGH WALL TO HALLWAY. REFER TO SHEET C0501 FOR DETAIL.
  - 3 (2) 24-STRAND FIBER ARMORED LINES TO BE ROUTED IN DROP DOWN CEILING ALONG 1ST FLOOR HALLWAY.
  - 4 PROPOSED (1) 2" CORE DRILL FOR (2) 24-STRAND ARMORED FIBER LINES IN FIRE PROOF NON METALLIC SLEEVE. FROM 1ST FLOOR TO 7TH FLOOR. REFER TO DETAIL SHEET C0501.
  - 5 PROPOSED FIRE PROOF NON METALLIC SLEEVED WALL PENETRATION THROUGH WALL TO LOADING ROOM 161. REFER TO SHEET C0501 FOR DETAIL.



1ST FLOOR - ROUTING PLAN

SCALE: 1'=10'

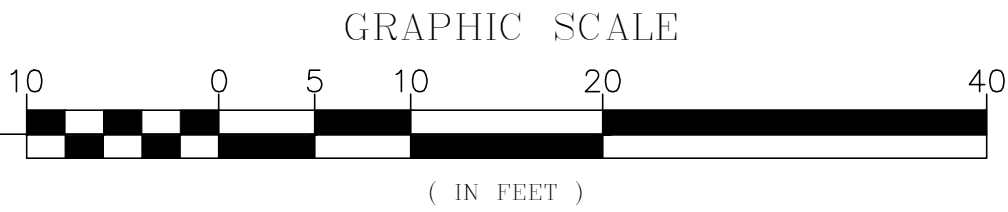

KCI TECHNOLOGIES, INC.  
11830 West Market Place, Suite F  
Fulton, MD 20759  
Phone: 410.792.8086



MOTOROLA SOLUTIONS

DESIGNED BY: JW 10/15/24	REFERENCE DRAWINGS		REVISIONS		
	NUMBER	TITLE	NO.	DATE	DESCRIPTION
DRAWN BY: JW 10/15/24			0	9/17/24	ZONING DRAWINGS SUBMISSION
CHECKED BY: GT 10/15/24			1	11/20/24	ZONING DRAWINGS SUBMISSION
APPROVED BY: GT 10/15/24			2	11/22/24	ZONING DRAWINGS SUBMISSION

**WASHINGTON METROPOLITAN AREA TRANSIT AUTHORITY**

**DEPARTMENT OF COMMUNICATIONS AND SIGNALING**

APPROVED  
JOHN C. HOFBAUER  
ENGINEER OF RECORD

DATE

APPROVED  
ALLEN WONDER  
PROJECT MANAGER

DATE

WMATA 490MHz METRO RADIO EQUIPMENT RELOCATION L'ENFANT PLAZA 300 7TH STREET SW WASHINGTON, DC 20024				SHEET # C0102	
M NO. FQ	CONTRACT NO. WMATA-LTR-22-001	SCALE: AS NOTED	KCI JOB NUMBER: 1924007959 WMATA JOB NUMBER: WM700.AG.RF.09B.G0001	SHEET TITLE 1ST FLOOR PLAN	
				7 OF 35	



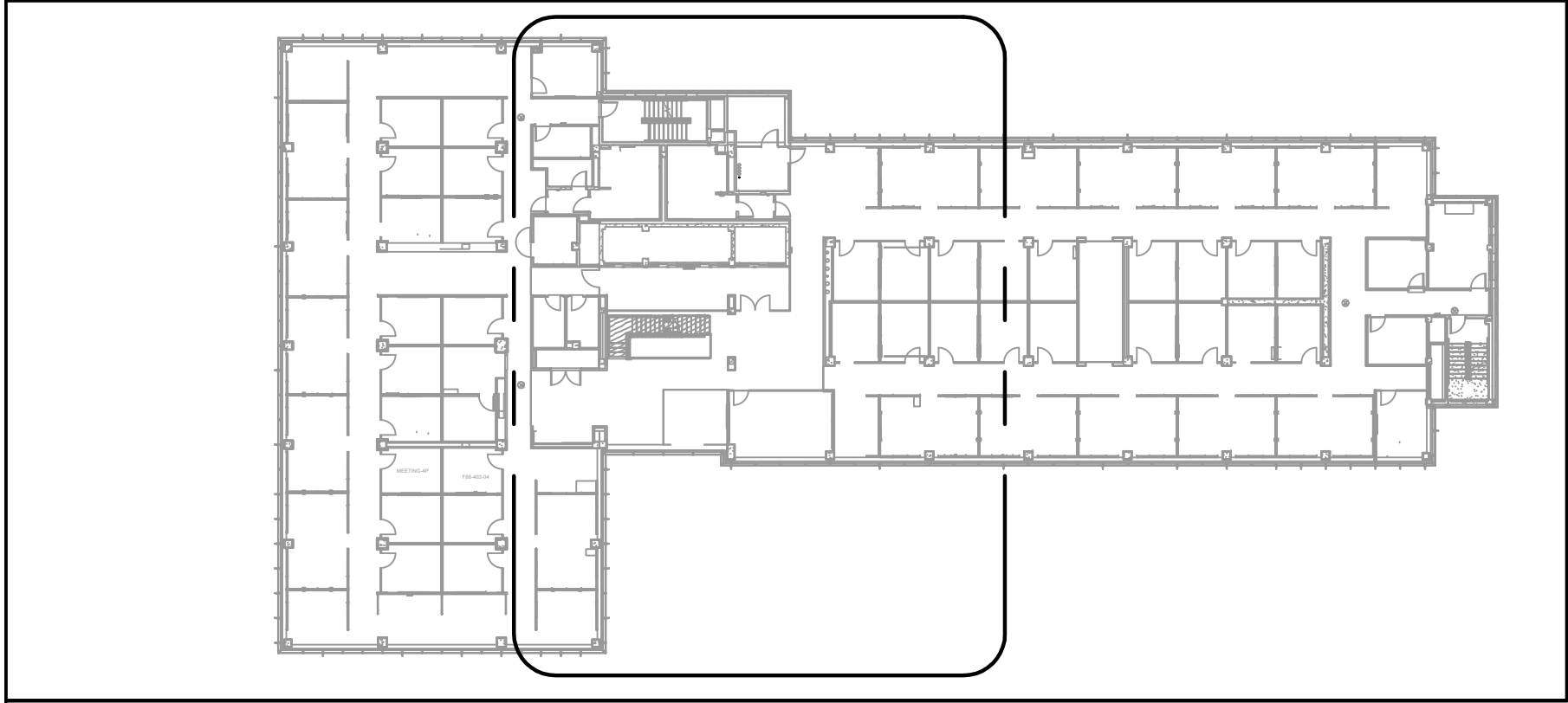

2ND-6TH FLOOR - KEY PLAN

NOTE:  
ALL DISTURBED AREAS THAT REQUIRE REPAINTING  
SHOULD MATCH EXISTING PAINT COLORS.

NOTE:  
CONTRACTOR TO FIELD VERIFY PRIOR TO  
CONSTRUCTION THAT PROPOSED ROUTE AND CORE  
DRILL LOCATIONS HAVE NOT BEEN OBSTRUCTED  
SINCE THE JULY 2024 SITE VISITS AND GPR SCANS.

DCRA

NOTES — NEW WORK

GENERAL: EQUIPMENT AND DEVICES SHOWN IN LIGHT LINE WEIGHT ARE EXISTING  
TO REMAIN. EQUIPMENT AND DEVICES SHOWN IN DARK LINE WEIGHT ARE NEW,  
UNLESS OTHERWISE NOTED.

1

PROPOSED (1) 2" CORE DRILL FOR (2) 24-STRAND  
ARMORED FIBER LINES IN FIRE PROOF NON METALLIC  
SLEEVE. FROM 1ST FLOOR TO 7TH FLOOR.  
REFER TO DETAIL SHEETS C0501 AND C0502.

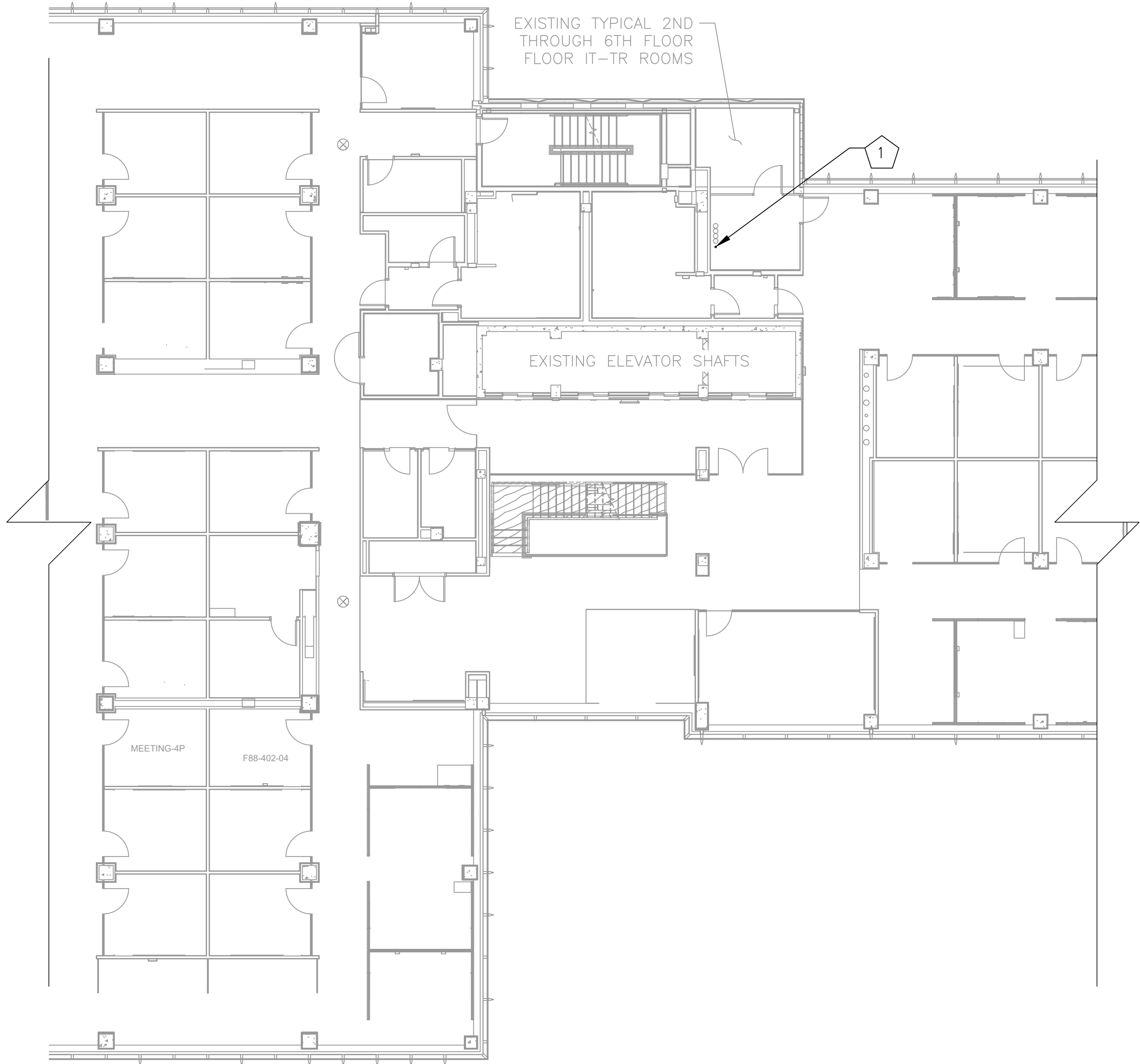

2ND-6TH FLOOR - ROUTING PLAN (TYPICAL)

SCALE: 1"=10'

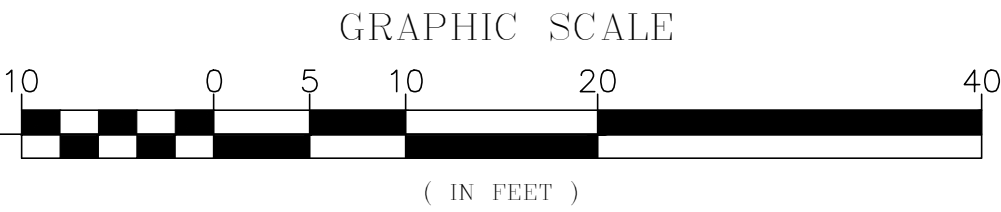

KCI TECHNOLOGIES, INC.  
11830 West Market Place, Suite F  
Fulton, MD 20759  
Phone: 410.792.8086



MOTOROLA SOLUTIONS

<div>DESIGNED BY: JW 10/15/24</div> <div>DRAWN BY: JW 10/15/24</div> <div>CHECKED BY: GT 10/15/24</div> <div>APPROVED BY: GT 10/15/24</div>	REFERENCE DRAWINGS		REVISIONS			<div><div><div>M</div><div>metro</div></div><div>WASHINGTON METROPOLITAN AREA TRANSIT AUTHORITY</div><div>DEPARTMENT OF COMMUNICATIONS AND SIGNALING</div><div>APPROVED JOHN C. HOFBAUER ENGINEER OF RECORD</div><div>DATE</div><div>APPROVED ALLEN WONDER PROJECT MANAGER</div><div>DATE</div></div>	<div>WMATA 490MHz METRO RADIO EQUIPMENT RELOCATION</div> <div>L'ENFANT PLAZA</div> <div>300 7TH STREET SW</div> <div>WASHINGTON, DC 20024</div>				SHEET #	
	NUMBER	TITLE	NO.	DATE	DESCRIPTION		C0103					
			0	9/17/24	ZONING DRAWINGS SUBMISSION							
			1	11/20/24	ZONING DRAWINGS SUBMISSION							
			2	11/22/24	ZONING DRAWINGS SUBMISSION							
</												



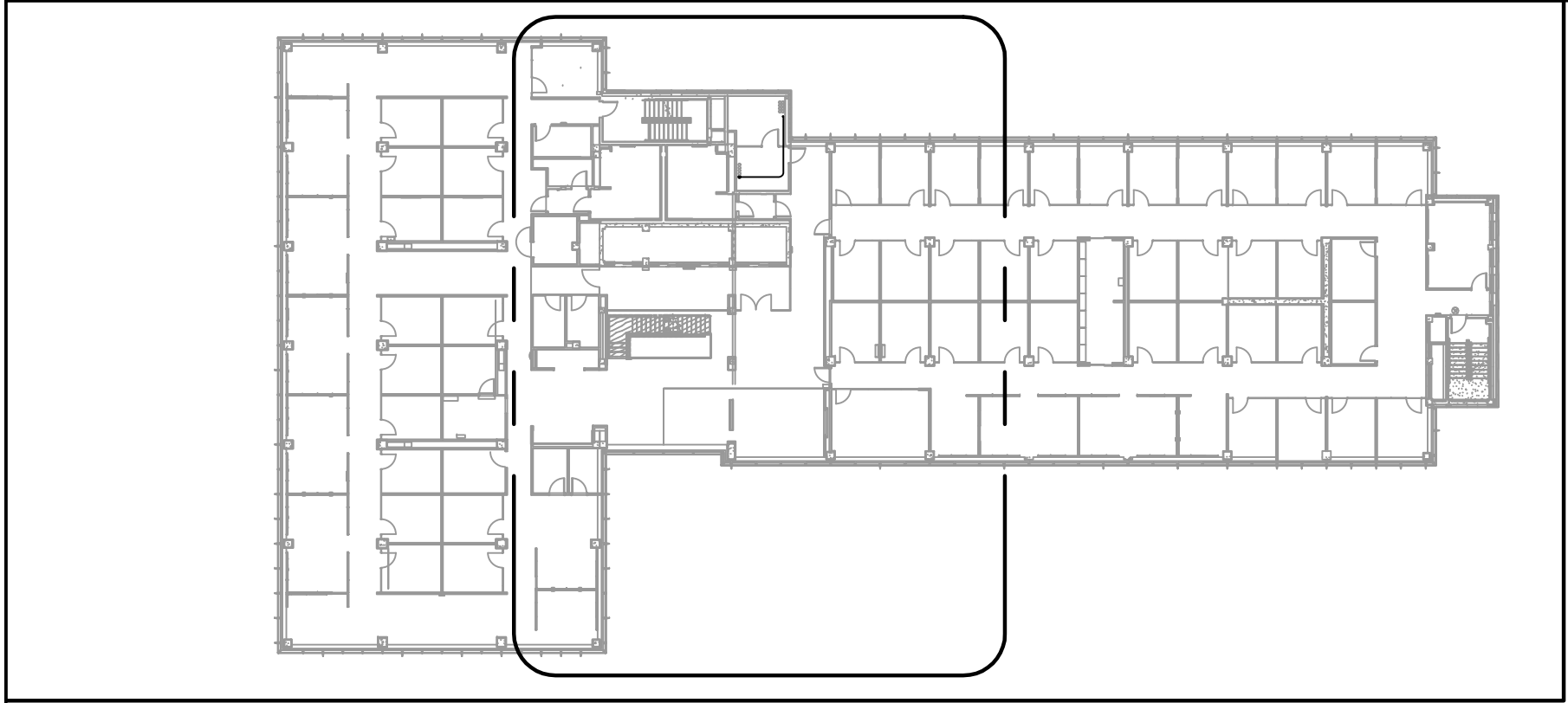

7TH-8TH FLOOR - KEY PLAN

NOTE:  
ALL DISTURBED AREAS THAT REQUIRE REPAINTING  
SHOULD MATCH EXISTING PAINT COLORS.

NOTE:  
CONTRACTOR TO FIELD VERIFY PRIOR TO  
CONSTRUCTION THAT PROPOSED ROUTE AND CORE  
DRILL LOCATIONS HAVE NOT BEEN OBSTRUCTED  
SINCE THE JULY 2024 SITE VISITS AND GPR SCANS.

NOTES – NEW WORK

GENERAL: EQUIPMENT AND DEVICES SHOWN IN LIGHT LINE WEIGHT ARE EXISTING  
TO REMAIN. EQUIPMENT AND DEVICES SHOWN IN DARK LINE WEIGHT ARE NEW,  
UNLESS OTHERWISE NOTED.

- 1

PROPOSED (1) 2" CORE DRILL FOR (2) 24-STRAND ARMORED FIBER LINES IN FIRE PROOF NON METALLIC SLEEVE. FROM 1ST FLOOR TO 7TH FLOOR. REFER TO DETAIL SHEET C0501.
- 2

PROPOSED (2) 24-PAIR FIBER ARMORED LINES TO BE ROUTED ALONG WALL IN EXISTING CABLE TRAY TO CORE DRILL LOCATIONS IN ROOM 724.
- 3

PROPOSED (1) 2" CORE DRILL FOR (2) 24-STRAND ARMORED FIBER LINES IN FIRE PROOF NON METALLIC SLEEVE. FROM 7TH FLOOR TO 9TH FLOOR. REFER TO DETAIL SHEET C0501.

DCRA

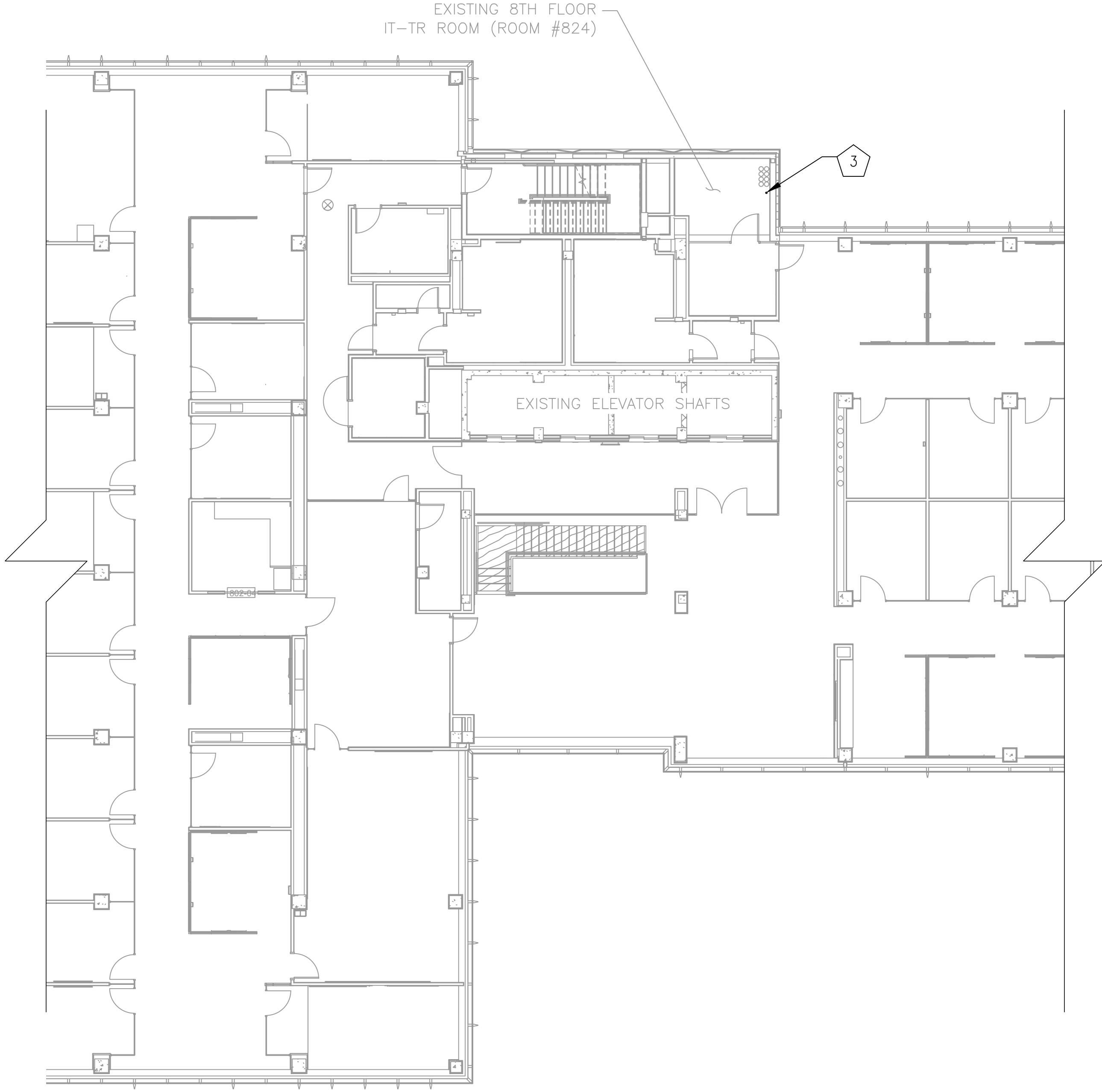
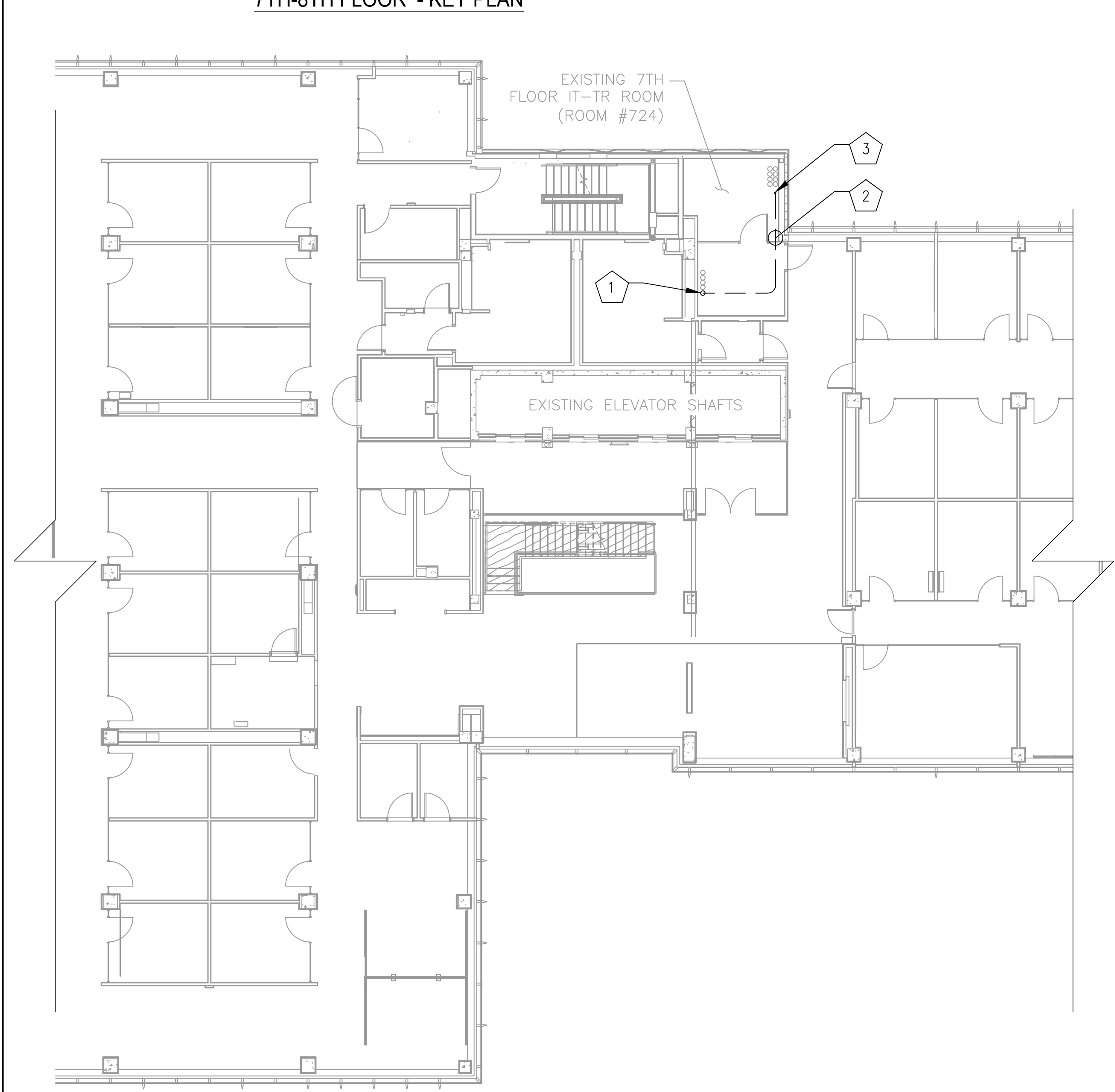

7TH FLOOR - ROUTING PLAN  
SCALE: 1"=10'

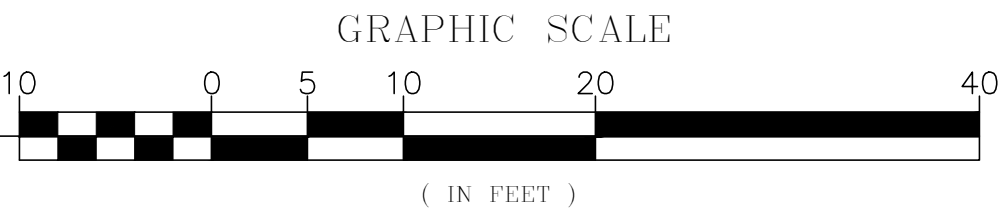

8TH FLOOR - ROUTING PLAN  
SCALE: 1"=10'

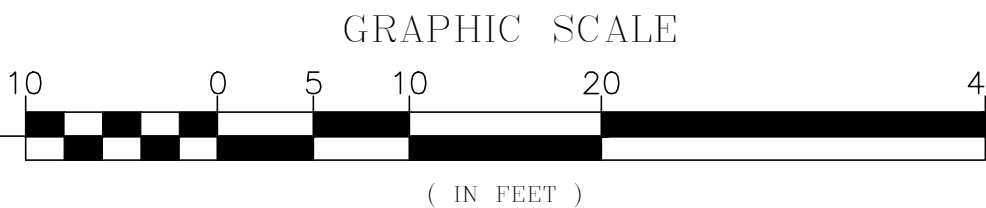

**KCI**  
TECHNOLOGIES  
KCI TECHNOLOGIES, INC.  
11830 West Market Place, Suite F  
Fulton, MD 20759  
Phone: 410.792.8086



DESIGNED BY:	JW	10/15/24	REFERENCE DRAWINGS		REVISIONS		
			NUMBER	TITLE	NO.	DATE	DESCRIPTION
DRAWN BY:	JW	10/15/24			0	9/17/24	ZONING DRAWINGS SUBMISSION
CHECKED BY:	GT	10/15/24			1	11/20/24	ZONING DRAWINGS SUBMISSION
APPROVED BY:	GT	10/15/24			2	11/22/24	ZONING DRAWINGS SUBMISSION

**WASHINGTON METROPOLITAN AREA TRANSIT AUTHORITY**

**DEPARTMENT OF COMMUNICATIONS AND SIGNALING**

APPROVED  
JOHN C. HOFBAUER  
ENGINEER OF RECORD

DATE

APPROVED  
ALLEN WONDER  
PROJECT MANAGER

DATE

<b>WMATA 490MHz METRO RADIO EQUIPMENT RELOCATION</b> <b>L'ENFANT PLAZA</b> <b>300 7TH STREET SW</b> <b>WASHINGTON, DC 20024</b>				SHEET # <b>C0104</b>	
M NO. FQ		CONTRACT NO. WMATA-LTR-22-001		SHEET TITLE 7TH-8TH FLOOR PLAN	
SCALE: AS NOTED		KCI JOB NUMBER: 1924007959 WMATA JOB NUMBER: WM700.AG.RF.09B.G0001		9 OF 35	



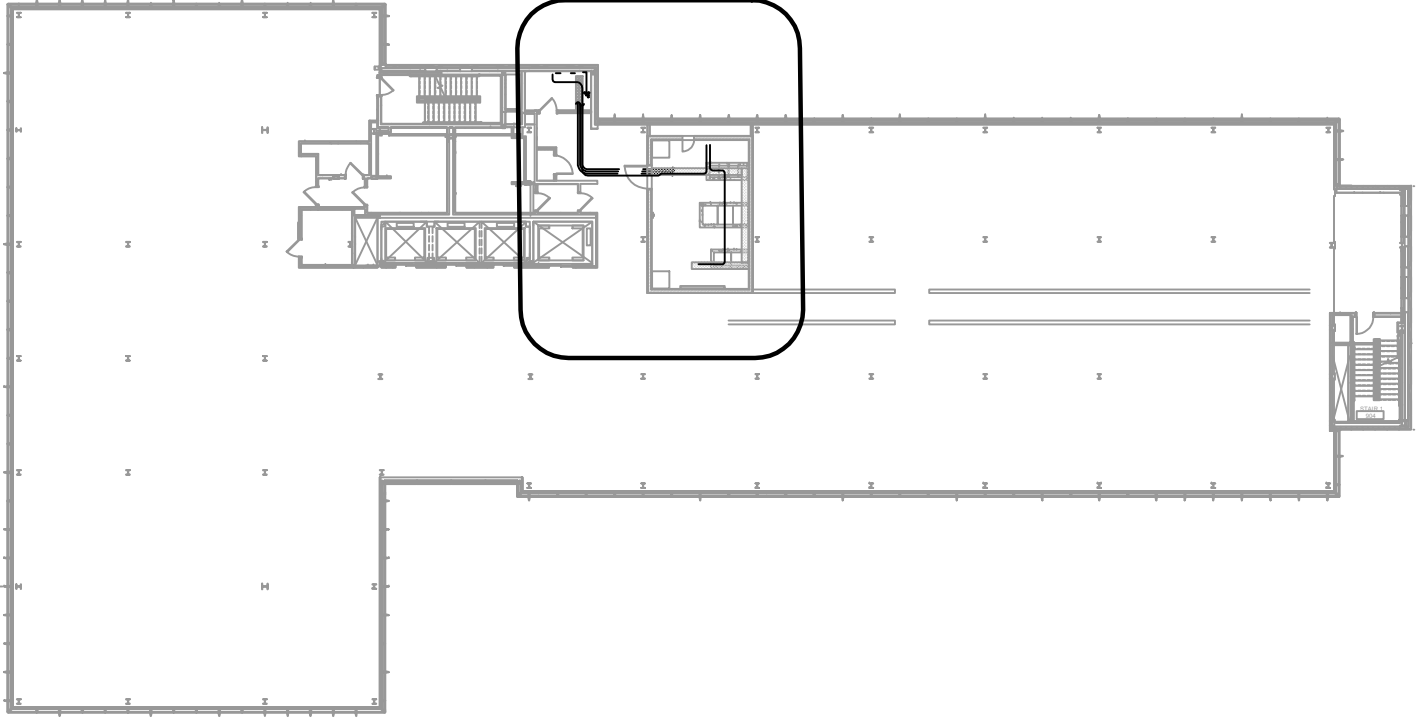

NOTE:  
ALL DISTURBED AREAS THAT REQUIRE REPAINTING  
SHOULD MATCH EXISTING PAINT COLORS.

NOTE:  
CONTRACTOR TO FIELD VERIFY PRIOR TO  
CONSTRUCTION THAT PROPOSED ROUTE AND CORE  
DRILL LOCATIONS HAVE NOT BEEN OBSTRUCTED  
SINCE THE JULY 2024 SITE VISITS AND GPR SCANS.

DCRA

9TH FLOOR - KEY PLAN

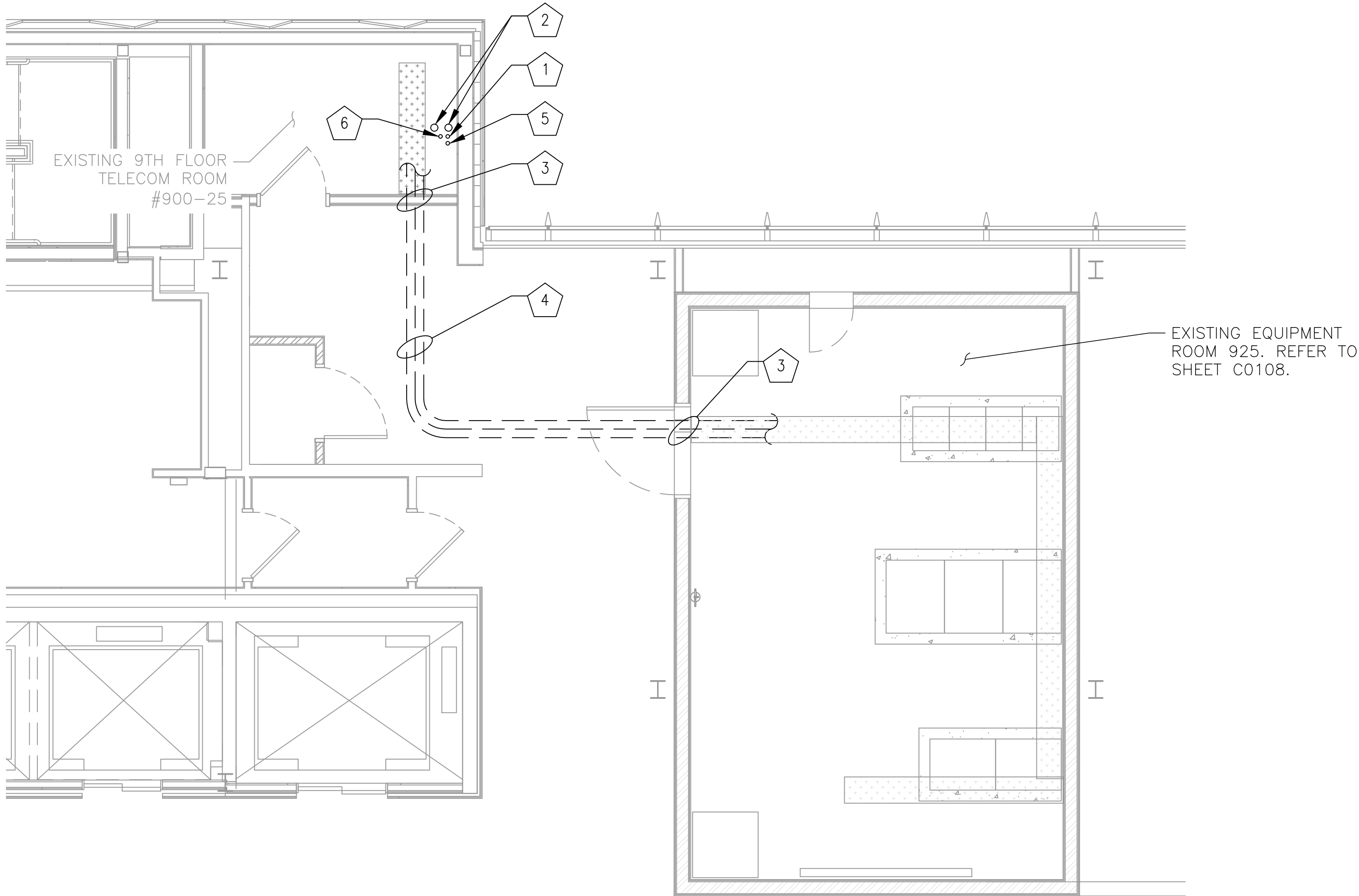

- NOTES — NEW WORK
- GENERAL: EQUIPMENT AND DEVICES SHOWN IN LIGHT LINE WEIGHT ARE EXISTING TO REMAIN. EQUIPMENT AND DEVICES SHOWN IN DARK LINE WEIGHT ARE NEW, UNLESS OTHERWISE NOTED.

1 PROPOSED (1) 2" CORE DRILL UP FROM 8TH FLOOR IT-TR ROOM (ROOM #824). FOR (2) 24-STRAND ARMORED FIBER LINES IN FIRE PROOF NON METALLIC SLEEVE. REFER TO DETAIL SHEET C0501.

2 PROPOSED (2) 4" CORE DRILLS FROM 9TH FLOOR TO 12TH FLOOR PENTHOUSE IN NON METALLIC SLEEVE. FOR RF LINES TO PROPOSED ANTENNAS AND GPS. REFER TO DETAIL SHEET C0501.

3 PROPOSED TRANSIT FRAME THROUGH WALL TO HALLWAY. REFER TO SHEET C0503 FOR DETAIL.

4 PROPOSED LINES FROM EXISTING TELECOM ROOM TO EXISTING EQUIPMENT ROOM IN DROP DOWN CEILING.

RF LINES FROM ROOF DOWN TO 9TH FLOOR EQUIPMENT ROOM:  
(3) 7/8" — 2 TRANSMIT, 1 RECEIVE  
(1) 1/2" — MULTI COLOR  
(2) 1/2" — FOR GPS

POWER LINE FROM ROOM 900-25 TO 925. REFER TO ELECTRICAL SHEETS FOR DETAIL.  
(1) 2" — EMT CONDUIT

PROPOSED 1/0 GROUND LINE FROM EQUIPMENT ROOM TO 12TH FLOOR ELECTRICAL ROOM. REFER TO GROUNDING SHEETS FOR DETAIL.

FIBER ROUTED FROM A1 FIBER DEMARK UP TO 9TH FLOOR EQUIPMENT ROOM:  
(2) 24 STRAND-FIBER LINES

5 PROPOSED (1) 1" CORE DRILL FROM 9TH FLOOR TELCO ROOM 900-25 TO 12TH FLOOR PENTHOUSE IN NON METALLIC SLEEVE. FOR GROUND LINE TO PRINCIPLE GROUND BAR.REFER TO DETAIL SHEET C0501.

6 PROPOSED (1) 2" CORE DRILL FROM 9TH FLOOR TO 12TH FLOOR PENTHOUSE IN NON METALLIC SLEEVE. FOR PROPOSED POWER LINE. REFER TO DETAIL SHEET C0501.



9TH FLOOR - ROUTING PLAN

SCALE: 1' = 10'

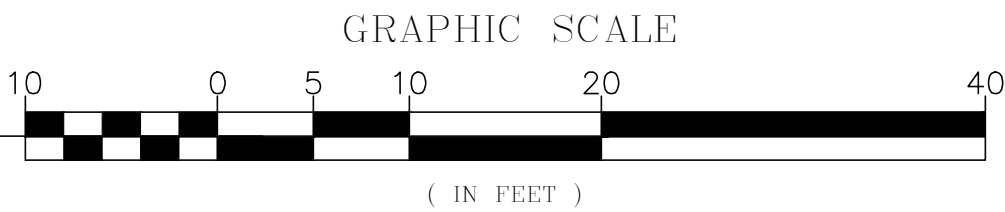

KCI TECHNOLOGIES, INC.  
11830 West Market Place, Suite F  
Fulton, MD 20759  
Phone: 410.792.8086



MOTOROLA SOLUTIONS

<div>DESIGNED BY: JW 10/15/24 DATE DRAWN BY: JW 10/15/24 DATE CHECKED BY: GT 10/15/24 DATE APPROVED BY: GT 10/15/24 DATE</div>	REFERENCE DRAWINGS		REVISIONS			<div><div><b>WASHINGTON METROPOLITAN AREA TRANSIT AUTHORITY</b></div><div><b>DEPARTMENT OF COMMUNICATIONS AND SIGNALING</b></div><div>APPROVED JOHN C. HOFBAUER ENGINEER OF RECORD</div><div>DATE</div><div>APPROVED ALLEN WONDER PROJECT MANAGER</div><div>DATE</div></div>	<b>WMATA 490MHz METRO RADIO EQUIPMENT RELOCATION</b> <b>L'ENFANT PLAZA</b> <b>300 7TH STREET SW</b> <b>WASHINGTON, DC 20024</b>				SHEET # C0105	
	NUMBER	TITLE	NO.	DATE	DESCRIPTION		SHEET TITLE 9TH FLOOR PLAN					
			0	9/17/24	ZONING DRAWINGS SUBMISSION							
			1	11/20/24	ZONING DRAWINGS SUBMISSION							
			2	11/22/24	ZONING DRAWINGS SUBMISSION							
M NO.	CONTRACT NO.	SCALE:	KCI JOB NUMBER:		10 OF 35							
FQ	WMATA-LTR-22-001	AS NOTED	WMATA JOB NUMBER: WM700.AG.RF.09B.G0001									



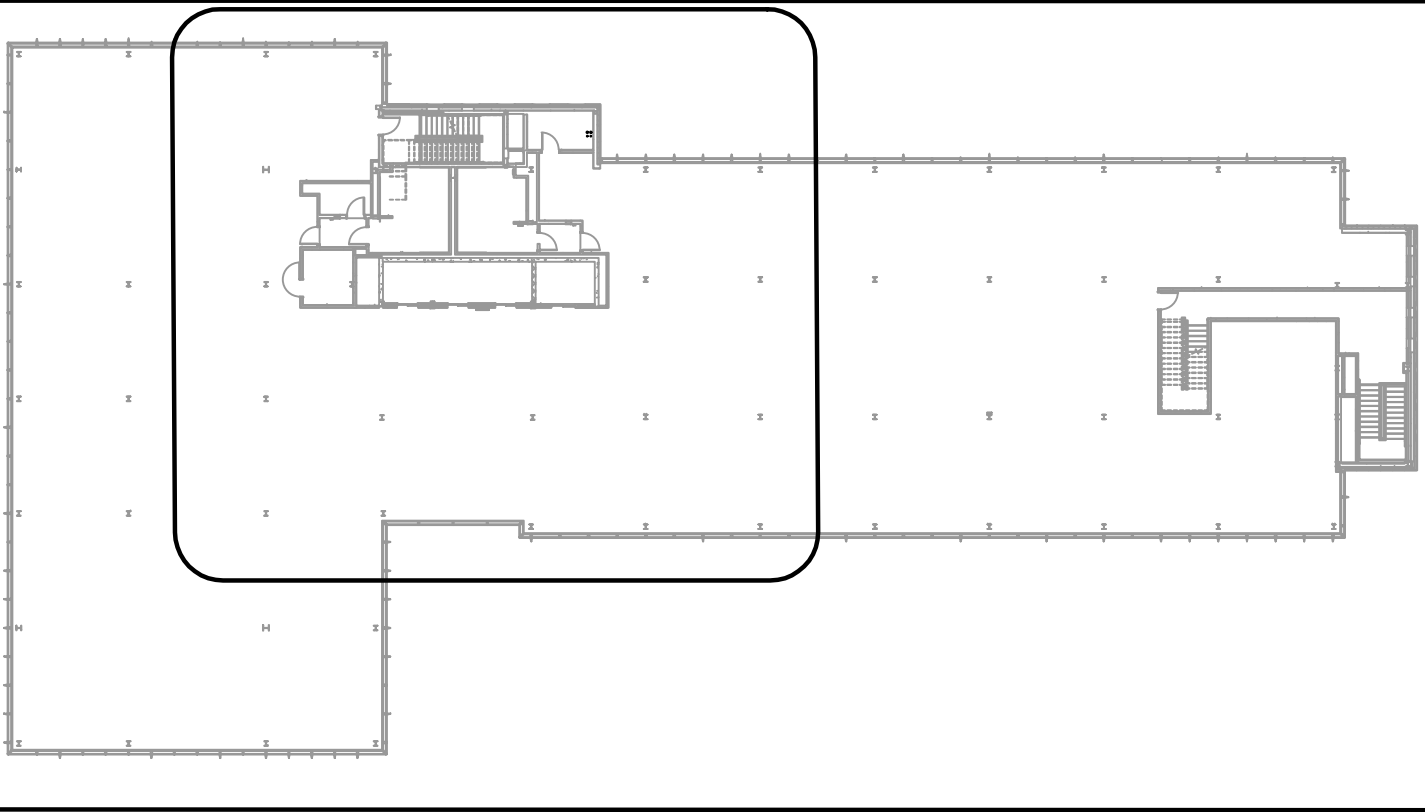

NOTE:  
ALL DISTURBED AREAS THAT REQUIRE REPAINTING  
SHOULD MATCH EXISTING PAINT COLORS.

NOTE:  
CONTRACTOR TO FIELD VERIFY PRIOR TO  
CONSTRUCTION THAT PROPOSED ROUTE AND CORE  
DRILL LOCATIONS HAVE NOT BEEN OBSTRUCTED  
SINCE THE JULY 2024 SITE VISITS AND GPR SCANS.

DCRA

10TH FLOOR - KEY PLAN

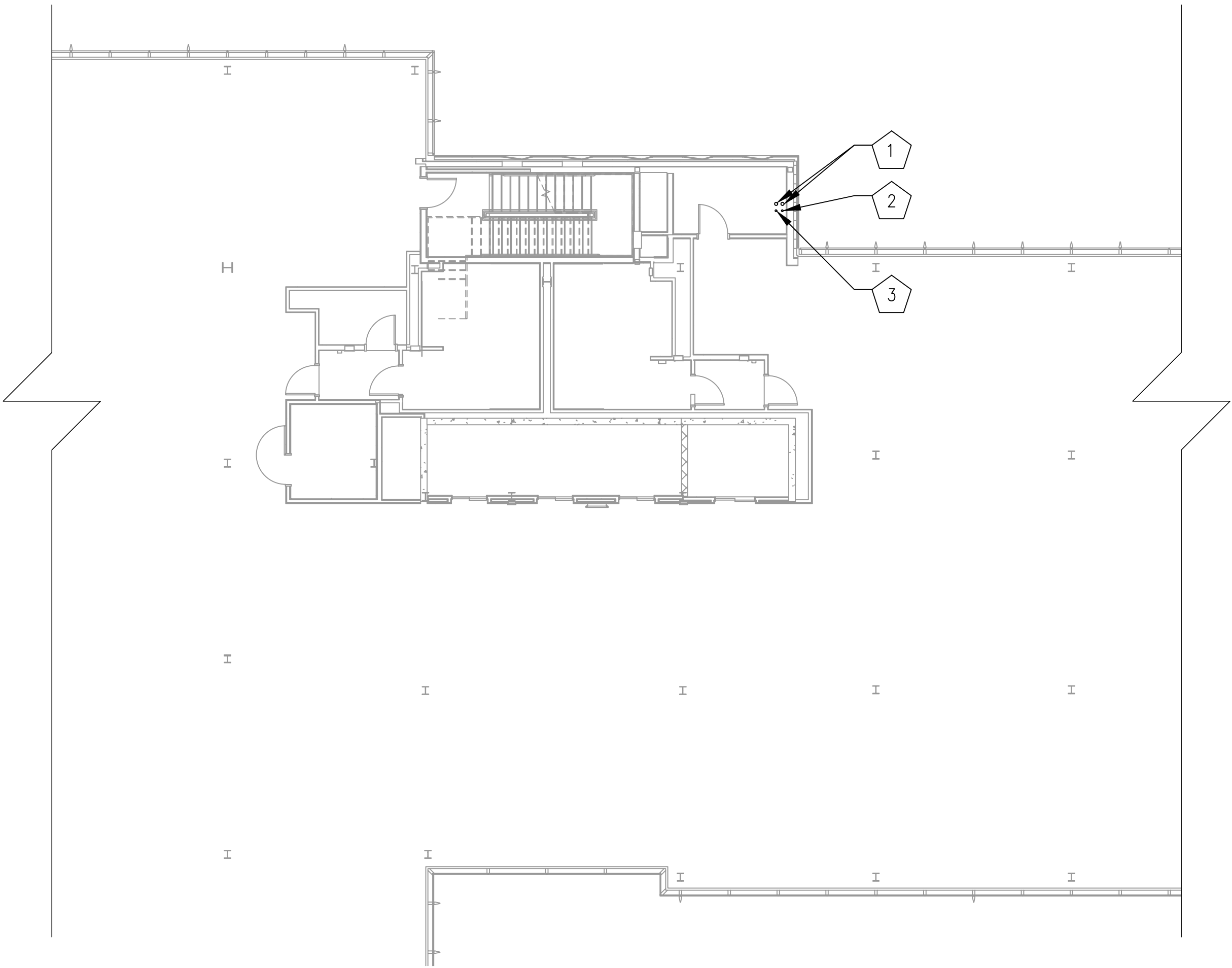

NOTES — NEW WORK

GENERAL: EQUIPMENT AND DEVICES SHOWN IN LIGHT LINE WEIGHT ARE EXISTING TO REMAIN. EQUIPMENT AND DEVICES SHOWN IN DARK LINE WEIGHT ARE NEW, UNLESS OTHERWISE NOTED.

1

PROPOSED (2) 4" CORE DRILLS FROM 9TH FLOOR TO 12TH FLOOR PENTHOUSE IN NON METALLIC SLEEVE. FOR RF LINES TO PROPOSED ANTENNAS AND GPS. REFER TO DETAIL SHEET C0501.

2

PROPOSED (1) 1" CORE DRILL FROM 9TH FLOOR TELCO ROOM 900-25 TO 12TH FLOOR PENTHOUSE IN NON METALLIC SLEEVE. FOR GROUND LINE TO PRINCIPLE GROUND BAR. REFER TO DETAIL SHEET C0501.

3

PROPOSED (1) 2" CORE DRILL FROM 9TH FLOOR TO 12TH FLOOR PENTHOUSE IN NON METALLIC SLEEVE. FOR PROPOSED POWER LINE. REFER TO DETAIL SHEET C0501.



10TH-11TH FLOOR - ROUTING PLAN  
SCALE: 1' = 10'

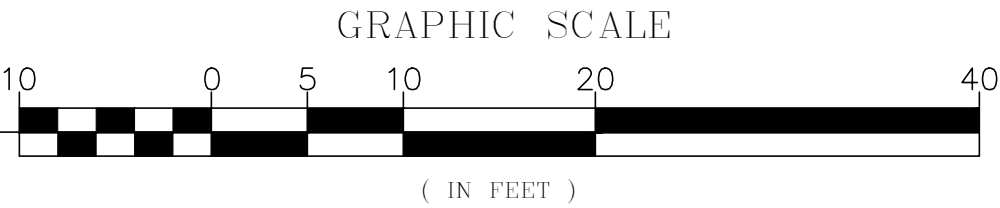



KCI  
TECHNOLOGIES

KCI TECHNOLOGIES, INC.  
11830 West Market Place, Suite F  
Fulton, MD 20759  
Phone: 410.792.8086



MOTOROLA SOLUTIONS

<div>DESIGNED BY: JW 10/15/24</div> <div>DRAWN BY: JW 10/15/24</div> <div>CHECKED BY: GT 10/15/24</div> <div>APPROVED BY: GT 10/15/24</div>	REFERENCE DRAWINGS		REVISIONS			<div><div><b>WASHINGTON METROPOLITAN AREA TRANSIT AUTHORITY</b></div><div><b>DEPARTMENT OF COMMUNICATIONS AND SIGNALING</b></div><div>APPROVED JOHN C. HOFBAUER ENGINEER OF RECORD</div><div>DATE</div><div>APPROVED ALLEN WONDER PROJECT MANAGER</div><div>DATE</div></div>	<b>WMATA 490MHz METRO RADIO EQUIPMENT RELOCATION</b> <b>L'ENFANT PLAZA</b> <b>300 7TH STREET SW</b> <b>WASHINGTON, DC 20024</b>				SHEET # C0106	
	NUMBER	TITLE	NO.	DATE	DESCRIPTION		SHEET TITLE 10TH-11TH FLOOR PLANS					
			0	9/17/24	ZONING DRAWINGS SUBMISSION							
			1	11/20/24	ZONING DRAWINGS SUBMISSION							
			2	11/22/24	ZONING DRAWINGS SUBMISSION							
					M NO. FQ	CONTRACT NO. WMATA-LTR-22-001	SCALE: AS NOTED	KCI JOB NUMBER: 192400795B WMATA JOB NUMBER: WM700.AG.RF.09B.G0001	11 OF 35			



NOTE:  
CONTRACTOR TO FIELD VERIFY PRIOR TO  
CONSTRUCTION THAT PROPOSED ROUTE AND CORE  
DRILL LOCATIONS HAVE NOT BEEN OBSTRUCTED  
SINCE THE JULY 2024 SITE VISITS AND GPR SCANS.

[illegible]

GRAPHIC SCALE

( IN FEET )

- 1  
PROXIMATE LOCATION OF ELECTRICAL PANEL. REFER TO SHEET E0101 FOR DETAIL.
- 2  
2" PROPOSED EMT CONDUIT, TO BE ROUTED IN DROP DOWN CEILING FROM EXISTING PENTHOUSE ELECTRICAL ROOM TO VOID SPACE CORE DRILL. REFER TO SHEET C0502 FOR DETAIL.  
NOTE: 1/0 GROUND TO BE RUN ALONG SIDE PROPOSED POWER REFER TO GROUNDING SHEETS FOR MORE INFORMATION.
- 3  
PROPOSED CORE DRILL FOR (1) 2" CONDUIT FROM 12TH FLOOR PENTHOUSE ELECTRICAL ROOM (ROOM #1216) TO CORE DRILL IN VOID SPACE. REFER TO DETAIL SHEET C0501.  
NOTE: (1) 1" EMT CONDUIT WILL NEED A CORE DRILL FOR GROUNDING PATH. REFER TO SHEET GR0102.
- 4  
PROPOSED CORE DRILL FOR (2) 4" CORE DRILLS FOR RF LINES FROM VOID SPACE TO EXTERIOR OF BUILDING ON MAIN ROOF.
- 5  
PROPOSED (2) 4" CORE DRILLS FROM 9TH FLOOR TO 12TH FLOOR PENTHOUSE. FOR RF LINES TO PROPOSED ANTENNAS AND GPS IN NON METALLIC SLEEVES. REFER TO DETAIL SHEET C0501.
- 6  
PROPOSED (1) 1" CORE DRILL FROM 9TH FLOOR TELCO ROOM 900-25 TO 12TH FLOOR PENTHOUSE. FOR GROUND LINE TO PRINCIPLE GROUND BAR IN NON METALLIC SLEEVES. REFER TO GROUNDING SHEETS FOR DETAIL.
- 7  
PROPOSED (1) 2" CORE DRILL FROM 12TH FLOOR PENTHOUSE TO 9TH FLOOR. FOR PROPOSED POWER LINE IN NON METALLIC SLEEVES. REFER TO DETAIL SHEET C0501.
- 8  
PROPOSED PULL BOX ATTACHED TO WALL IN VOID SPACE.  
NOTE: GROUNDING TO RUN THROUGH PULL BOX BEFORE HEADING DOWN TO 9TH FLOOR.
- 9  
PROPOSED ACCESS PANEL IN EXISTING WALL OF STAIR WELL TO ACCESS VOID SPACE.

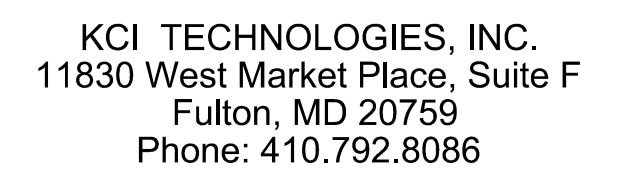
[illegible]



NOTE:  
ALL DISTURBED AREAS THAT REQUIRE REPAINTING  
SHOULD MATCH EXISTING PAINT COLORS.

NOTE:  
REFER TO SHEET S0503 FOR CONCRETE PAD  
DETAILS FOR PROPOSED EQUIPMENT ROOM.

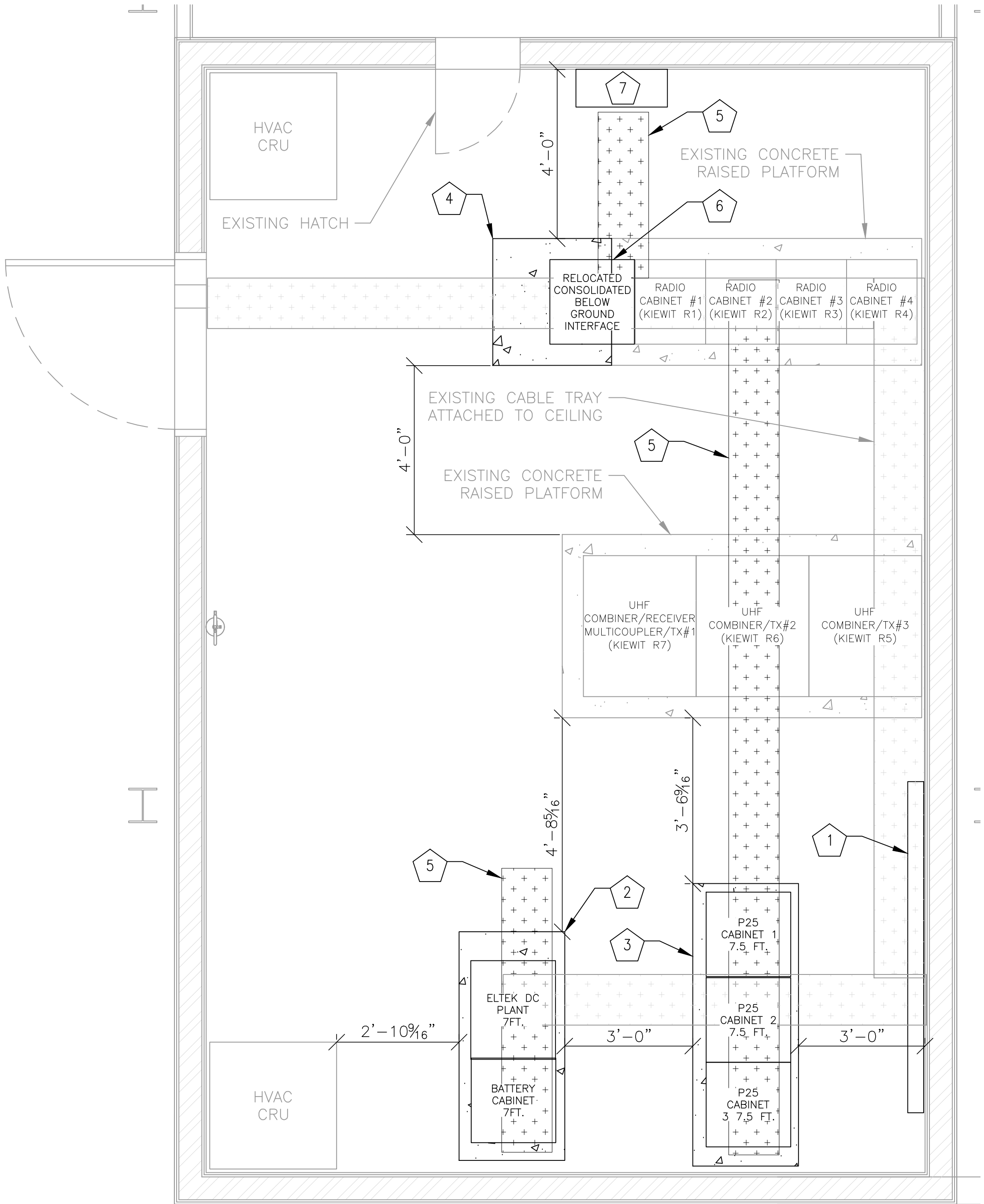
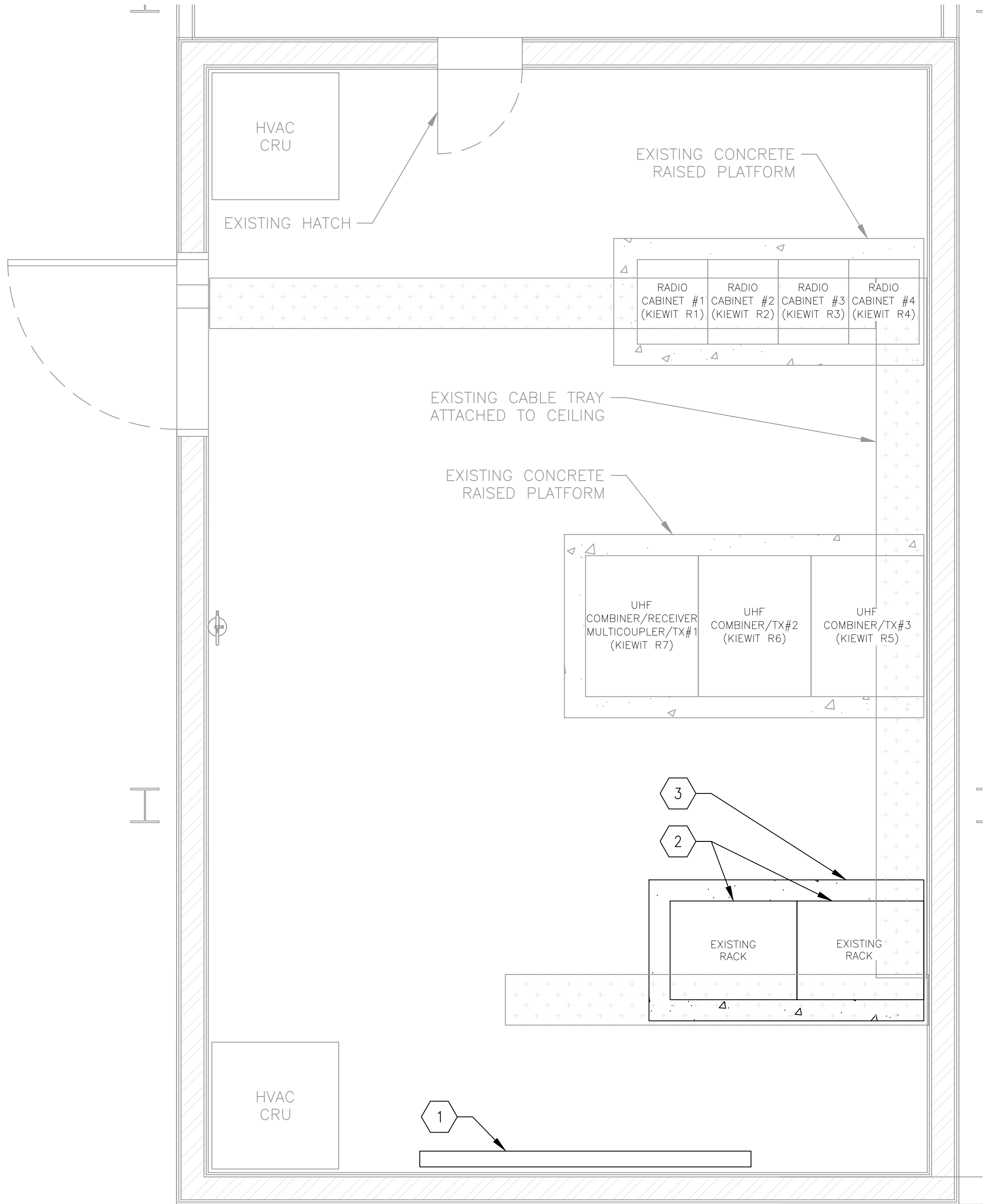

- NOTES – TO BE REMOVED
- GENERAL: EQUIPMENT AND DEVICES SHOWN IN LIGHT LINE WEIGHT ARE EXISTING TO REMAIN. EQUIPMENT AND DEVICES SHOWN IN DARK LINE WEIGHT ARE NEW, UNLESS OTHERWISE NOTED.
- 1

EXISTING TELCO BOARD TO BE RELOCATED
- 2

EXISTING RACK TO BE REMOVED AND EQUIPMENT TO BE CONSOLIDATED. (REFER TO PROPOSED NOTES FOR WHERE)
- 3

EXISTING CONCRETE RAISED PLATFORM TOO BE REMOVED.

NOTES – PROPOSED WORK

1

RELOCATED TELCO BOARD

2

PROPOSED 2’–6”X5’–5” RAISED CONCRETE PLATFORM. REFER TO SHEET S0503 FOR DETAIL

3

PROPOSED 2’–6”X6’–8” RAISED CONCRETE PLATFORM. REFER TO SHEET S0503 FOR DETAIL

4

PROPOSED 2’–10”X3’–0” RAISED CONCRETE PLATFORM. REFER TO SHEET S0503 FOR DETAIL

5

PROPOSED CABLE TRAY (TYPICAL.) REFER TO SHEET C0502 FOR DETAIL.

6

RELOCATED AND CONSOLIDATED RACK.

7

PROPOSED GEN–WM 250AMP PANEL MOUNTED TO WALL IN EQUIPMENT ROOM 925. REFER TO SHEET ELECTRICAL SHEETS FOR MORE INFORMATION.

**KCI**  
TECHNOLOGIES  
KCI TECHNOLOGIES, INC.  
11830 West Market Place, Suite F  
Fulton, MD 20759  
Phone: 410.792.8086



**9TH FLOOR - EXISTING EQUIPMENT ROOM PLAN**  
SCALE: 1' = 2'

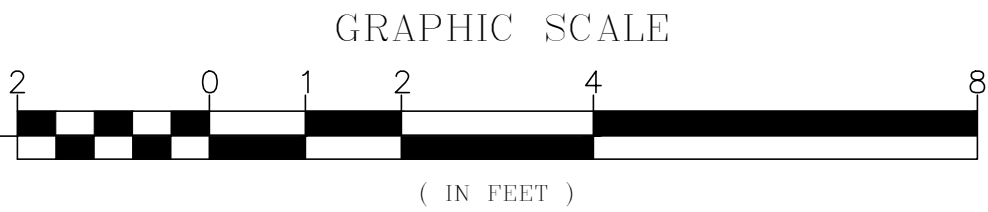

**9TH FLOOR - PROPOSED EQUIPMENT ROOM PLAN**  
SCALE: 1' = 10'

DESIGNED BY:	JW	10/15/24	REFERENCE DRAWINGS		REVISIONS			
			NUMBER	TITLE	NO.	DATE	DESCRIPTION	
DRAWN BY:	JW	10/15/24			0	9/17/24	ZONING DRAWINGS SUBMISSION	
					1	11/20/24	ZONING DRAWINGS SUBMISSION	
CHECKED BY:	GT	10/15/24			2	11/22/24	ZONING DRAWINGS SUBMISSION	
APPROVED BY:	GT	10/15/24						

**WASHINGTON METROPOLITAN AREA TRANSIT AUTHORITY**

**DEPARTMENT OF COMMUNICATIONS AND SIGNALING**

APPROVED  
JOHN C. HOFBAUER  
ENGINEER OF RECORD

DATE

APPROVED  
ALLEN WONDER  
PROJECT MANAGER

DATE

<b>WMATA 490MHz METRO RADIO EQUIPMENT RELOCATION</b> <b>L'ENFANT PLAZA</b> <b>300 7TH STREET SW</b> <b>WASHINGTON, DC 20024</b>				SHEET # <b>C0108</b>	
M NO. FQ	CONTRACT NO. WMATA-LTR-22-001	SCALE: AS NOTED	KCI JOB NUMBER: 1924007959 WMATA JOB NUMBER: WM700.AG.RF.09B.G0001	SHEET TITLE EQUIPMENT ROOM PLANS	
				13 OF 35	



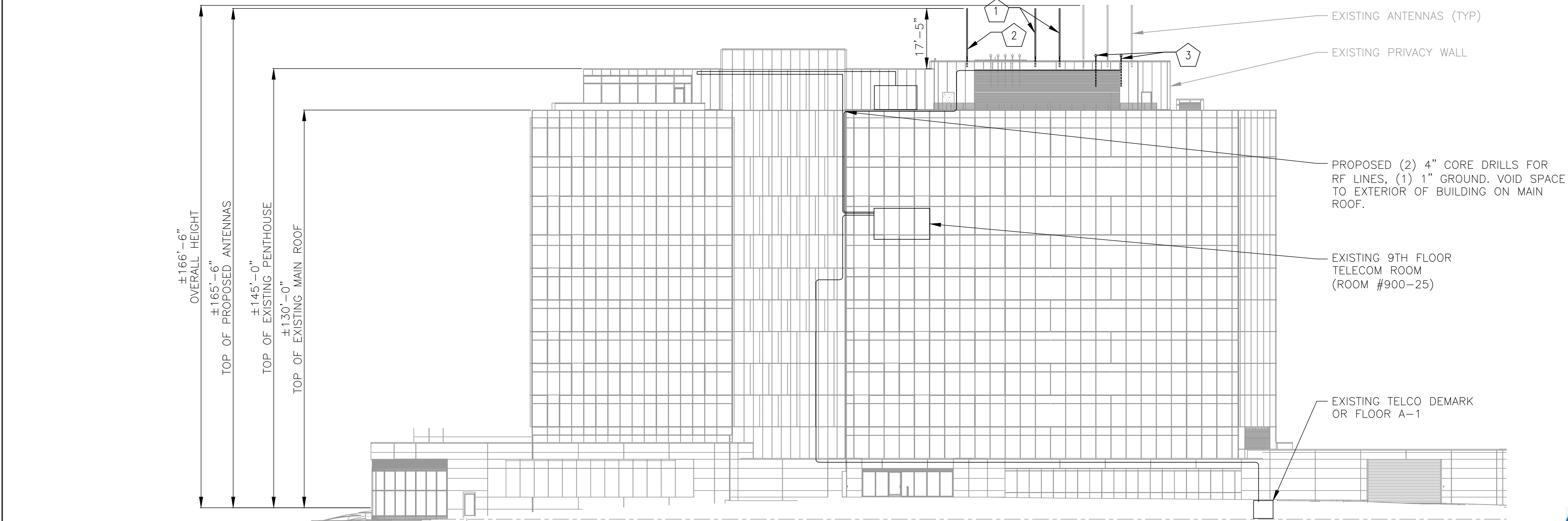
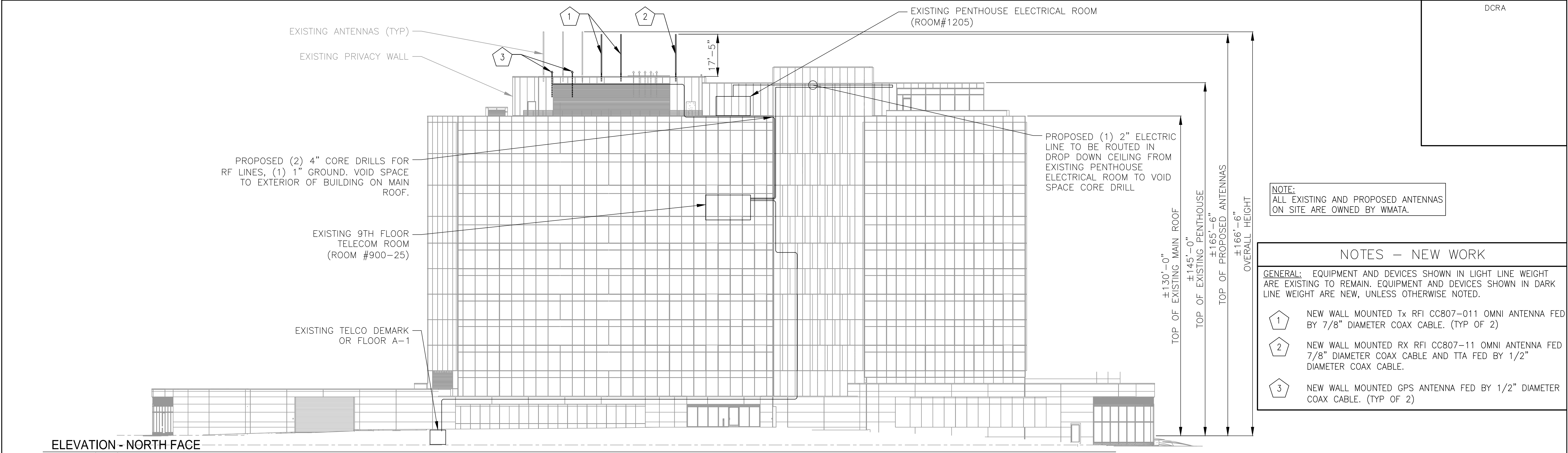

KCI TECHNOLOGIES, INC.  
11830 West Market Place, Suite F  
Fulton, MD 20759  
Phone: 410.792.8086



MOTOROLA SOLUTIONS

			REFERENCE DRAWINGS		REVISIONS		<div><div><div>M</div><div>metro</div></div><div><div>WASHINGTON METROPOLITAN AREA TRANSIT AUTHORITY</div><div>DEPARTMENT OF COMMUNICATIONS AND SIGNALING</div></div></div>		<div>WMATA 490MHz METRO RADIO EQUIPMENT RELOCATION</div> <div>L'ENFANT PLAZA</div> <div>300 7TH STREET SW</div> <div>WASHINGTON, DC 20024</div>				SHEET #	
DESIGNED BY: JW 10/15/24			NUMBER	TITLE	NO.	DATE			DESCRIPTION	C0201				
DRAWN BY: JW 10/15/24					0	9/17/24	ZONING DRAWINGS SUBMISSION							
CHECKED BY: GT 10/15/24					1	11/20/24	ZONING DRAWINGS SUBMISSION							
APPROVED BY: GT 10/15/24					2	11/22/24	ZONING DRAWINGS SUBMISSION	SHEET TITLE						
								ELEVATION PLAN						
								APPROVED		APPROVED				
								JOHN C. HOFBAUER		ALLEN WONDER				
								ENGINEER OF RECORD		PROJECT MANAGER				
								DATE		DATE				
								M NO.		CONTRACT NO.				
								FQ		WMATA-LTR-22-001				
								SCALE:		KCI JOB NUMBER:				
								AS NOTED		192400795B				
										WMATA JOB NUMBER:				
										WM700.AG.RF.09B.G0001				
										14 OF 35				





NOTES – NEW WORK

1 NEW WALL MOUNTED ANTENNA FED BY 7/8" DIAMETER COAX CABLE.

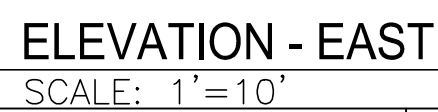
15 OF 35



NOTE:  
ALL EXISTING AND PROPOSED ANTENNAS  
ON SITE ARE OWNED BY WMATA.

NOTES – NEW WORK

GENERAL: EQUIPMENT AND DEVICES SHOWN IN LIGHT LINE WEIGHT ARE EXISTING TO REMAIN. EQUIPMENT AND DEVICES SHOWN IN DARK LINE WEIGHT ARE NEW, UNLESS OTHERWISE NOTED.

- 1 NEW WALL MOUNTED Tx RFI CC807–11 OMNI ANTENNA.
- 2 NEW WALL MOUNTED RX RFI CC807–11 OMNI ANTENNA AND TTA.
- 3 NEW WALL MOUNTED GPS ANTENNA. (TYP OF 2)
- 4 NEW COAX ROUTED FROM PROPOSED ANTENNAS AND GPS TO PROPOSED WALL PENETRATION. COAX TO BE ROUTED ALONG SAME PATH AS EXISTING COAX ON ROOF AND STRUCTURE.
- 5 NEW COAX TO RUN UP STEEL COLUMN INSIDE EXISTING STEALTH WALL OUT TO NEW ANTENNA AND GPS LOCATIONS

NOTE:  
REFER TO SHEET S0501 FOR ANTENNA MOUNTING DETAIL, AS WELL AS STRUCTURAL MOUNT ANALYSIS & ROOFTOP EVALUATION PREFORMED BY KCI TECHNOLOGIES.

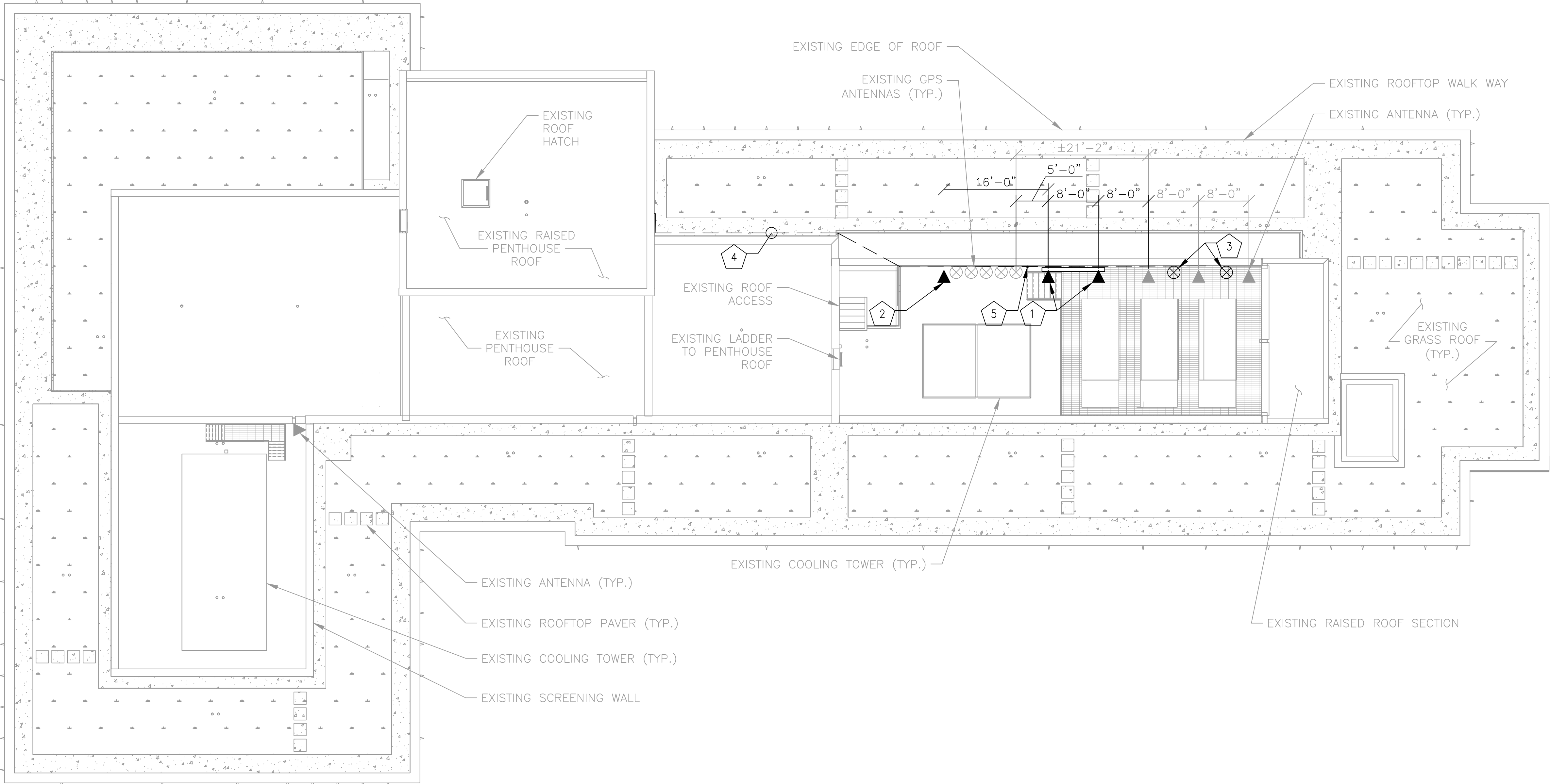

ROOF PLAN  
SCALE: 1'=10'

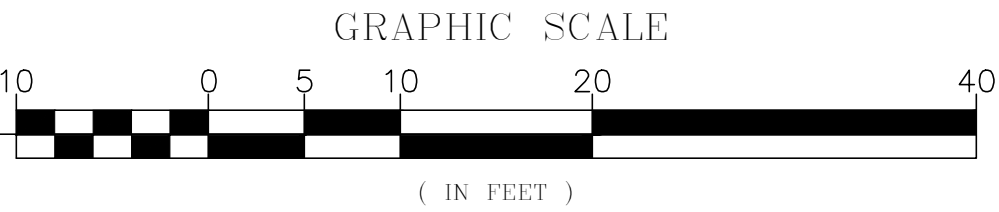

KCI TECHNOLOGIES, INC.  
11830 West Market Place, Suite F  
Fulton, MD 20759  
Phone: 410.792.8086



**MOTOROLA SOLUTIONS**

DESIGNED BY: JW 10/15/24 DATE	REFERENCE DRAWINGS		REVISIONS		
	NUMBER	TITLE	NO.	DATE	DESCRIPTION
DRAWN BY: JW 10/15/24 DATE			0	9/17/24	ZONING DRAWINGS SUBMISSION
CHECKED BY: GT 10/15/24 DATE			1	11/20/24	ZONING DRAWINGS SUBMISSION
APPROVED BY: GT 10/15/24 DATE			2	11/22/24	ZONING DRAWINGS SUBMISSION



**WASHINGTON METROPOLITAN AREA TRANSIT AUTHORITY**

**DEPARTMENT OF COMMUNICATIONS AND SIGNALING**

APPROVED  
JOHN C. HOFBAUER  
ENGINEER OF RECORD

DATE

APPROVED  
ALLEN WONDER  
PROJECT MANAGER

DATE

**WMATA 490MHz METRO RADIO EQUIPMENT RELOCATION  
L'ENFANT PLAZA  
300 7TH STREET SW  
WASHINGTON, DC 20024**

M NO.  
FQ

CONTRACT NO.  
WMATA–LTR–22–001

SCALE:  
AS NOTED

KCI JOB NUMBER:  
1924007959  
WMATA JOB NUMBER:  
WM700.AG.RF.09B.G0001

SHEET #  
**C0203**

SHEET TITLE  
ROOFTOP PLAN/ ANTENNA  
LAYOUT



NOTES:

1. CONSULT THE BUILDING ENGINEER OR MANAGER TO DETERMINE INFORMATION ABOUT ANY EXISTING BUILDING GROUNDING ELECTRODE SYSTEMS. THE BUILDING ENGINEER SHOULD ALSO BE INFORMED BEFORE ATTEMPTING TO WELD OR DRILL ON THE BUILDING ROOFTOP.
2. DEPENDING ON THE AVAILABLE LOCATIONS FOR GROUNDING DOWN-CONDUCTORS AND THE ENTRY POINT OF THE RF TRANSMISSION LINES INTO THE BUILDING, IT MAY BE NECESSARY TO INSTALL A SUPPLEMENTAL GROUNDING ELECTRODE SYSTEM.

RF LINES AND ANTENNA SCHEDULE

	ID	EXTERIOR FEEDLINE			INTERIOR FEEDLINE						UPPER JUMPER			TTA	TTA JUMPER				ANTENNA		
		MAKE	SIZE	LENGTH	MAKE	SIZE	LENGTH	COLOR			MAKE	DIA	LENGTH	MAKE	MAKE	SIZE	LENGTH	MAKE	MODEL	AZIMUTH DEGREES	
		MODEL	DIA"	FEET	MODEL	DIA"	FEET	BAND 1	BAND 2	BAND 3	MODEL	INCH	FEET	MODEL	MODEL	DIA	FEET				
TRANSMIT	Tx1	AVAS-50	7/8"	103	AVAS-50	7/8"	88	WHITE	BLUE		LDF4-50A	1/2"	15					RFI	CC807-11	OMNI	
	Tx2	AVAS-50	7/8"	103	AVAS-50	7/8"	88	WHITE	BLUE	BLUE	LDF4-50A	1/2"	15					RFI	CC807-11	OMNI	
RECEIVE	TEST1	LDF4-50A	1/2"	103	LDF4-50A	1/2"	88	WHITE	WHITE					BIRD							
	Rx1	AVAS-50	7/8"	103	AVAS-50	7/8"	88	WHITE	RED		LDF4-50A	1/2"	10	TECH	LDF4-50A	1/2"	30	RFI	CC807-11	OMNI	
GPS	GPS1	LDF4-50A	1/2"	103	LDF4-50A	1/2"	88	WHITE	ORANGE									TRAK	L9	OMNI	
	GPS2	LDF4-50A	1/2"	103	LDF4-50A	1/2"	88	WHITE	ORANGE	ORANGE								TRAK	L9	OMNI	

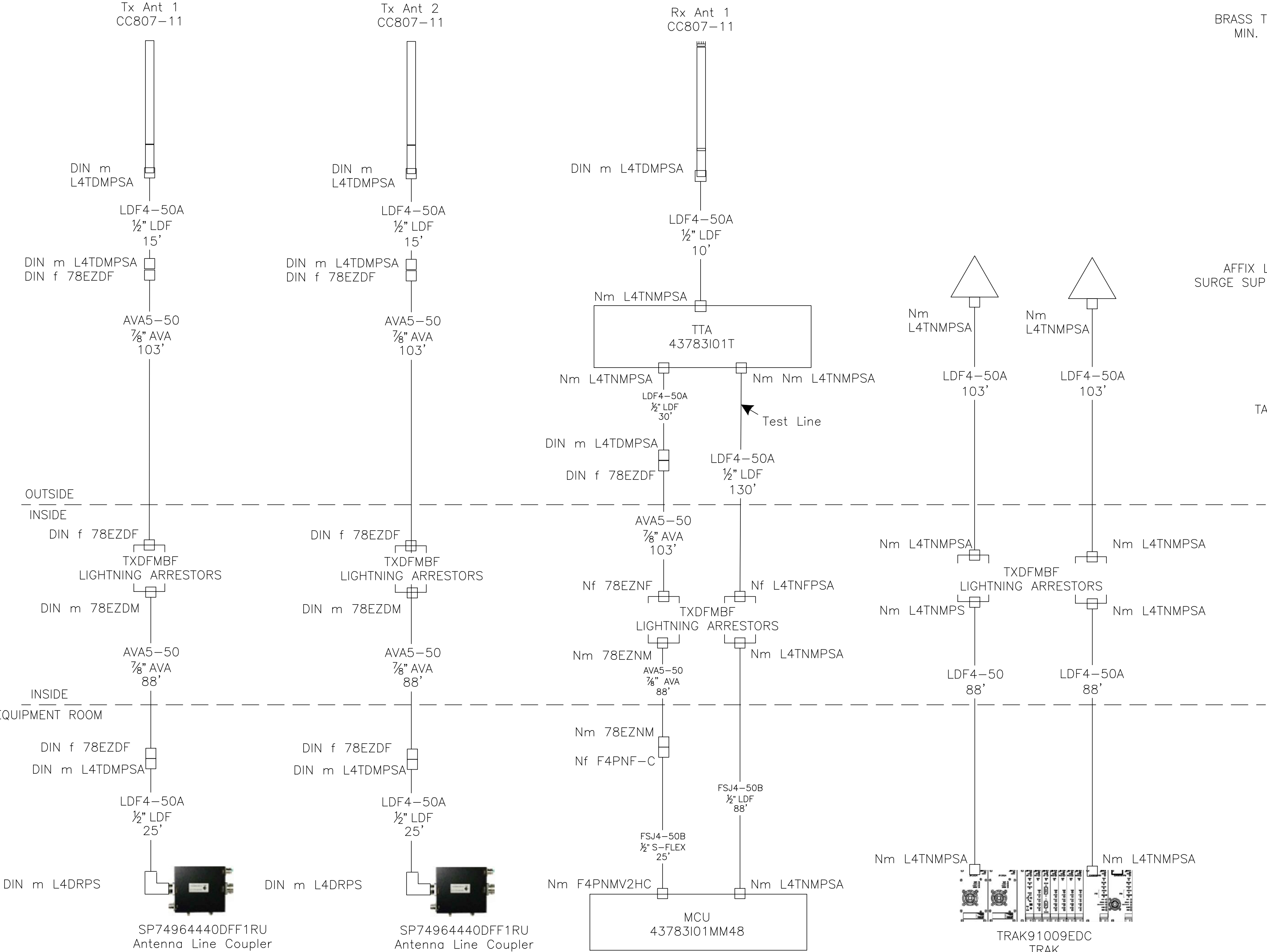

BRASS TAG 1.25" MIN. DIAMETER

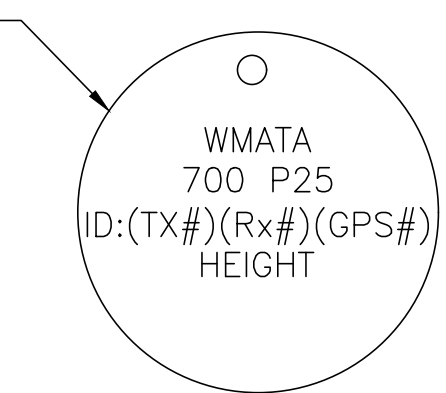

BRASS TAG DETAIL

WMATA 700 P25 (ID) HEIGHT

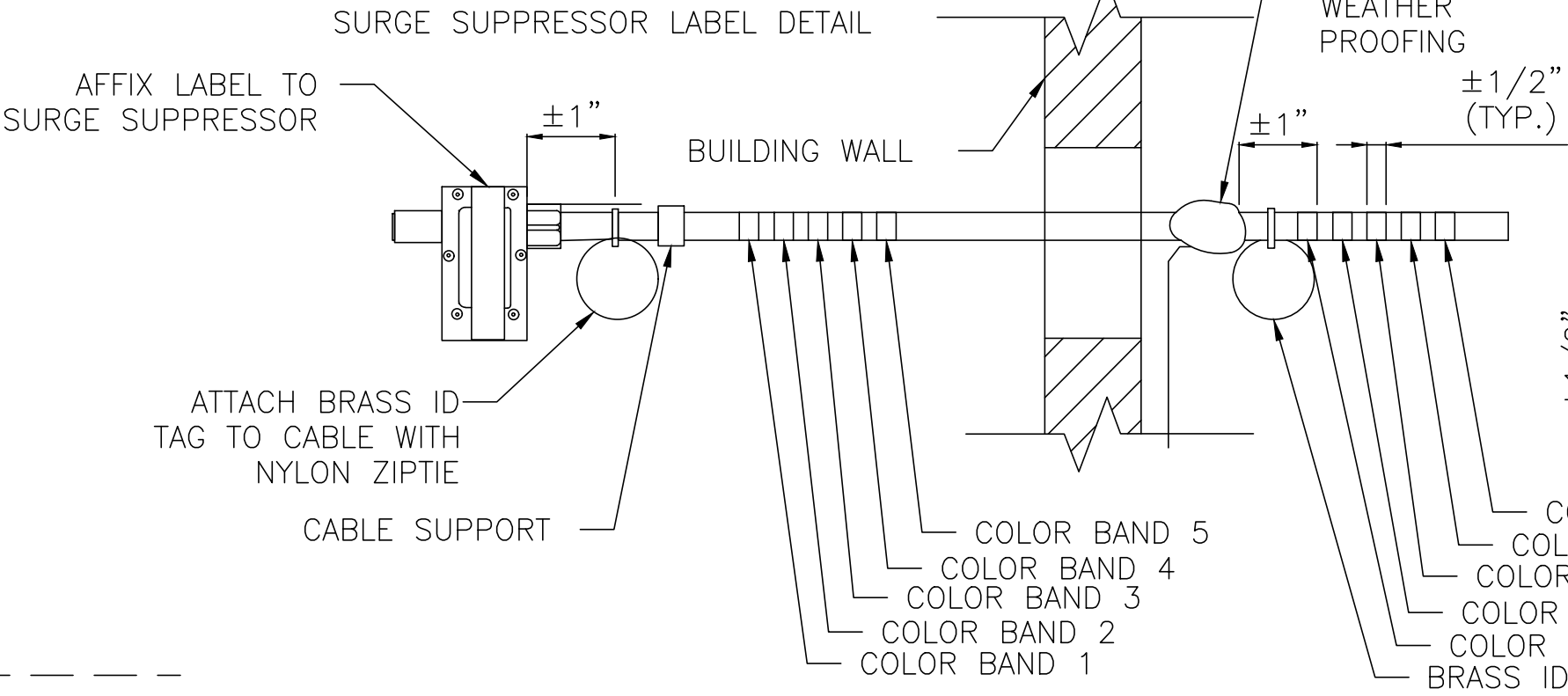

COLOR CODING AND LABELING DETAIL  
SCALE: NONE

R-56: TRANSMISSION LINES SHALL BE IDENTIFIED IN A PERMANENT MANNER USING METAL TAGS, OR EQUIVALENT METHOD LOCATED AT THE ANTENNA, AT THE BOTTOM OF THE TOWER, AT THE SHELTER CABLE ENTRANCE AND INSIDE THE SHELTER OR BUILDING.



KCI TECHNOLOGIES, INC.  
11830 West Market Place, Suite F  
Fulton, MD 20759  
Phone: 410.792.8086



MOTOROLA SOLUTIONS

DESIGNED BY: JW 10/15/24	REFERENCE DRAWINGS		REVISIONS	
	NUMBER	TITLE	NO.	DATE
DRAWN BY: JW 10/15/24			0	9/17/24
			1	11/20/24
CHECKED BY: GT 10/15/24			2	11/22/24
APPROVED BY: GT 10/15/24				



WASHINGTON METROPOLITAN AREA TRANSIT AUTHORITY

DEPARTMENT OF COMMUNICATIONS AND SIGNALING

APPROVED  
JOHN C. HOFBAUER  
ENGINEER OF RECORD

DATE

APPROVED  
ALLEN WONDER  
PROJECT MANAGER

DATE

WMATA 490MHz METRO RADIO EQUIPMENT RELOCATION  
L'ENFANT PLAZA  
300 7TH STREET SW  
WASHINGTON, DC 20024

M NO.  
FQ

CONTRACT NO.  
WMATA-LTR-22-001

SCALE:  
AS NOTED

KCI JOB NUMBER:  
192400795B  
WMATA JOB NUMBER:  
WM700.AG.RF.09B.G0001

SHEET #

A0101

SHEET TITLE

RF COMPONENT PLAN

19 OF 35



These industry leading PIM and PIP rated collinear arrays allow site operators to combine, with complete integrity, a large number of communications services into a single, low profile collinear antenna array.

The true corporate feed of these arrays maintains total pattern integrity over a very broad operating bandwidth, similar to that previously available only in exposed dipole configurations. This is now achieved in the preferred form factor of a fully enclosed fiberglass radome. The corporate collinears employ a unique corporate phasing system enabling precision control of the element placements ensuring phase purity resulting in exceptional bandwidth and electrical performance.

Gain is maximised and side lobes reduced dramatically. In a patented design approach the individual dipole elements are soldered to a brass support tube which is directly connected to the mounting tube and the lightning spike at the top of the antenna.

### Features:

- 500W Continuous Power rating for CC807-11, CC807-08, CC807-06
- -150dBc Passive Intermodulation (PIM) rating
- 25 kW Peak Instantaneous Power (PIP) rating
- Extraordinary bandwidth characteristics with superior pattern control
- DC grounding on all elements for the ultimate in lightning protection and dissipation of static noise
- Pre-set downtilt variations of 1, 2, 3, 4 and 5 degrees are available on CC807-08 & CC807-11 Models (see notes)

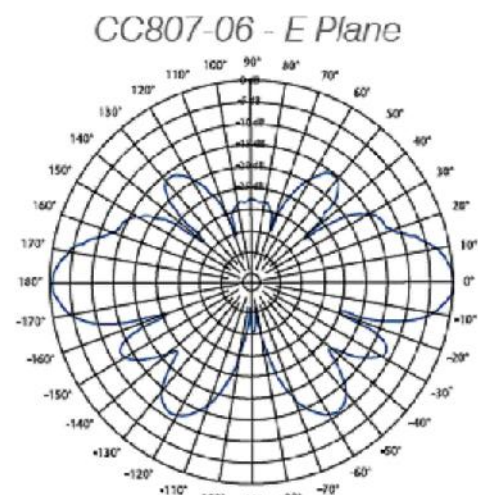
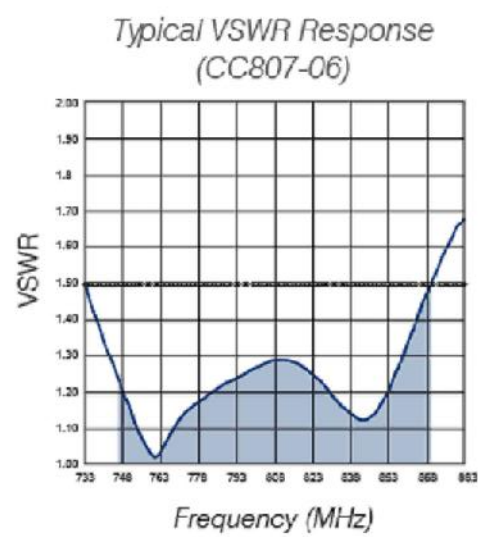

## Electrical Specifications

Model Number	CC807-03	CC807-06	CC807-08	CC807-11
Nominal Gain <i>dBd</i> ( <i>dBi</i> )	3 (5.1)	6 (8.1)	8 (10.1)	10.5 (12.6)
Frequency <i>MHz</i>	746-870			
Tuned Bandwidth <i>MHz</i>	Full band			
VSWR (Return Loss)	<1.5:1			
Nominal Impedance $\Omega$	50			
Vertical Beamwidth <sup>o</sup>	28	17	9	4.5
Horizontal Beamwidth <sup>o</sup>	Omni +/- 0.5dB			
Input Power <i>W</i>	250	500		
Passive IM 3rd order (2x20W) <i>dBc</i>	-150			
Peak Instantaneous Power ( <i>kW</i> )	25			

### Mechanical Specifications

Model Number		CC807-03	CC807-06	CC807-08	CC807-11
Construction		Composite fibreglass sky, blue radome, aluminium mounting tube			
Length <i>m (inches)</i>		1.3 (51)	1.8 (71)	2.9 (114)	5.3 (209)
Radome Diameter <i>mm (inches)</i>		76 (3)			
Weight <i>kg (lbs)</i>		4 (9)	7 (16)	12 (27)	22 (49)
Shipping Weight <i>kg (lbs)</i>		8 (18)	11 (25)	18 (40)	30 (66)
Shipping Dimensions <i>mm (inches)</i>	H	139 (6)			
	W	139 (6)			
	L	1400 (55)	1900 (75)	3000 (118)	5600 (220)
Termination		7/16" DIN fixed female			
Suggested Clamps (not included)		2 x UC-114			
Invertible Mounting		Yes (1)			
Projected area <i>cm<sup>2</sup> (ft<sup>2</sup>)</i>	No Ice	806 (0.9)	1268 (1.4)	2320 (2.5)	4560 (4.9)
	With Ice	1048 (1.2)	1571 (1.7)	2880 (3.1)	5760 (6.2)
Lateral Thrust @ 160km/h <i>N (mph)</i>		96 (22)	150 (34)	276 (62)	540 (121)
Wind Gust Rating <i>km/h (mph)</i>		>240 (>150)			
Torque @ 160km/h <i>Nm (100mph ft-lbs)</i>		2- (15)	73 (54)	278 (205)	1032 (761)

(1) Downtilt versions can not be field inverted.  
Note: Pre-set downtilt variations of 1, 2, 3, 4 & 5 degrees are available in the following models CC807-08, CC807-11. Simply add -T1, -T2, -T3, -T4 or -T5 at the end of the model being ordered. E.g. CC807-08-T3, CC807-11-T3.  
USA Patent: 7,365,698, and Australian Patent: 2005904524

P-41387-2

Asia Pacific | EMEA | Americas

rfi.com.au

## Time and Frequency GPS Antenna Model: L9 Series

**Application - Defense (Military) ♦ SatCom ♦ Wireless**

- ◆ Range Timing
- ◆ Communications Networks
- ◆ Satellite Ground Stations
- ◆ Test and Measurement Systems



## General Description

The L9x GPS Antenna is the latest offering from TRAK Microwave, used to provide the L1 carrier signals to the TRAK family of GPS synchronization systems. Proven reliability, advanced interference rejection, and effective reception of GPS signals makes this the standard used on all TRAK Time and Frequency Systems.

### Specifications:

Filtering:	Triple Filter, -60 dB @ 1575.42, ±50 MHz	Connector:	Model L9A "TNC" Female Model L9N "N" Female
Gain:	>30 dB, (35 dB Typical)	Dimensions:	Diameter, 3.5 Inches and Height, 4.0 Inches (Excluding Mast Adapter)
Noise Figure:	2.2 dB Maximum	Weight:	0.7 Pounds (Excluding Mast Adapter)
Protection:	80V, IEC1000-4-5	Temperature:	Operational, -40° C to +85° C Storage, -45° C to +90° C
Power Supply:	Model L9A +5 to +15 VDC Model L9N +5, ±0.5 VDC		

## Drawing

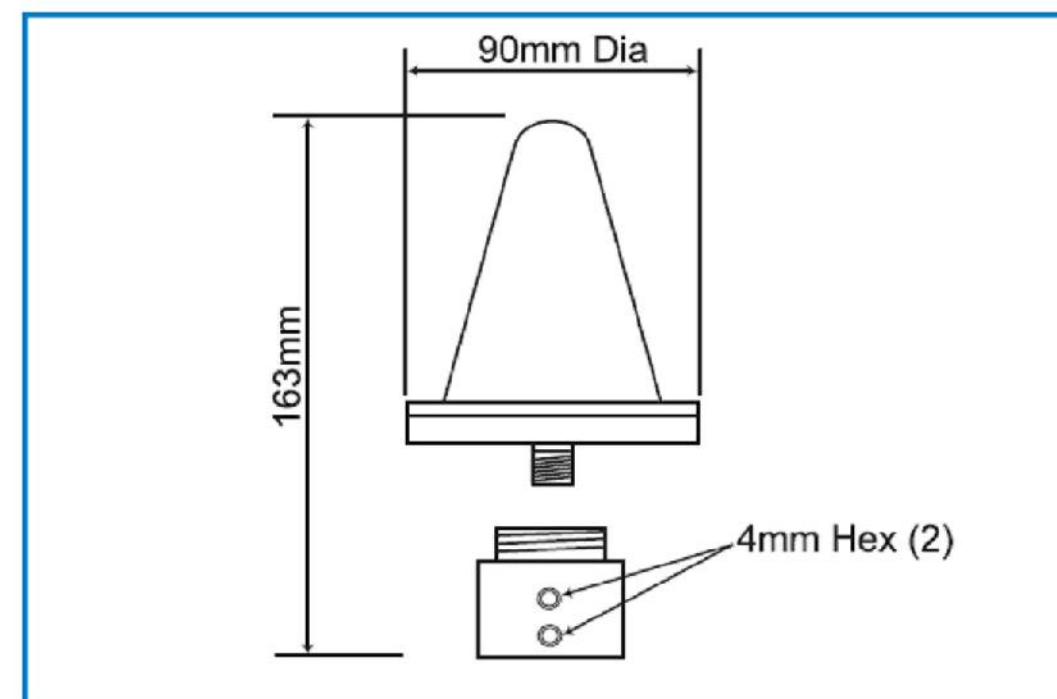

Specifications subject to change without notice.

**TRAK Microwave**

E-mail: [sales@trak.com](mailto:sales@trak.com) ♦ [www.trak.com](http://www.trak.com)

4726 Eisenhower Blvd  
Tampa, Florida 33634-6391 USA  
Ph: 813-901-7200 • Fx: 813-901-7491

Dunsinane Avenue  
Dundee, DD2 3QF Scotland  
Ph: 44-1382-427200 • Fx: 44-1382-833599



©2002 TRAK Microwave, Corp



KCI TECHNOLOGIES, INC.  
11830 West Market Place, Suite F  
Fulton, MD 20759  
Phone: 410.792.8086

**MOTOROLA SOLUTIONS**

ANTENNA - CC807-08

SCALE: NONE

## GPS ANTENNA - LP SERIES

SCALE: NONE

DESIGNED BY: JW 10/15/24			REFERENCE DRAWINGS		REVISIONS			 <b>WASHINGTON METROPOLITAN AREA TRANSIT AUTHORITY</b>		<b>WMATA 490MHz METRO RADIO EQUIPMENT RELOCATION</b>			SHEET # <b>A0501</b>				
DRAWN BY: JW 10/15/24			NUMBER	TITLE	NO.	DATE	DESCRIPTION	<b>DEPARTMENT OF COMMUNICATIONS AND SIGNALING</b>		<b>L'ENFANT PLAZA</b>			SHEET TITLE ANTENNA DETAILS				
CHECKED BY: GT 10/15/24					0	9/17/24	ZONING DRAWINGS SUBMISSION			<b>300 7TH STREET SW</b>							
APPROVED BY: GT 10/15/24					1	11/20/24	ZONING DRAWINGS SUBMISSION			<b>WASHINGTON, DC 20024</b>							
					2	11/22/24	ZONING DRAWINGS SUBMISSION										
								APPROVED _____ DATE _____		APPROVED _____ DATE _____		M NO.		CONTRACT NO.	SCALE:	KCI JOB NUMBER:	20 OF 35
								JOHN C. HOFBAUER		ALLEN WONDER		FQ		WMATA-LTR-22-001	AS NOTED	192400795B	
								ENGINEER OF RECORD		PROJECT MANAGER						WMATA JOB NUMBER: WM70A AG RF 09R.G0001	



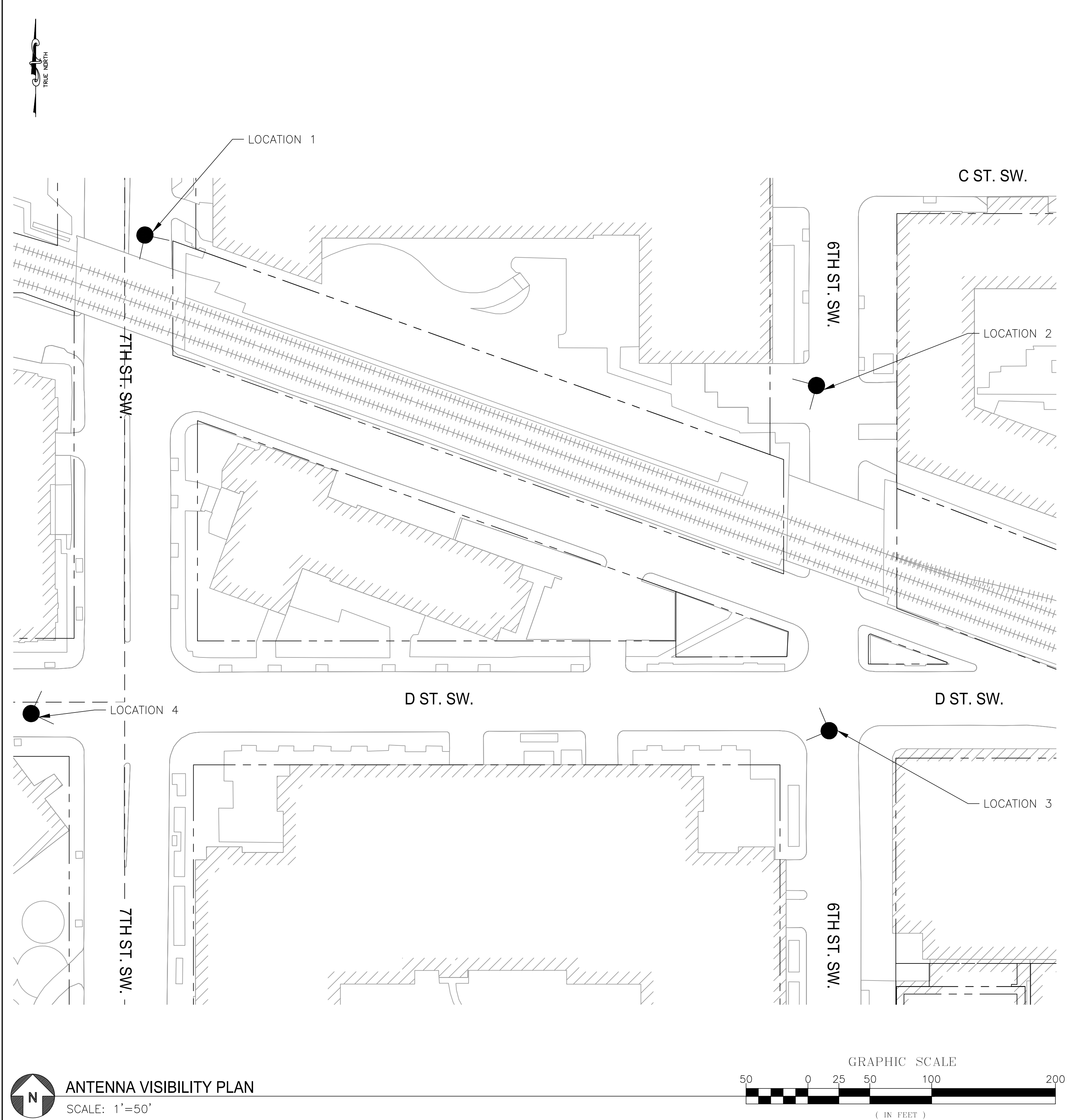

**ANTENNA VISIBILITY PLAN**  
SCALE: 1"=50'



LOCATION 1 - STREET VIEW

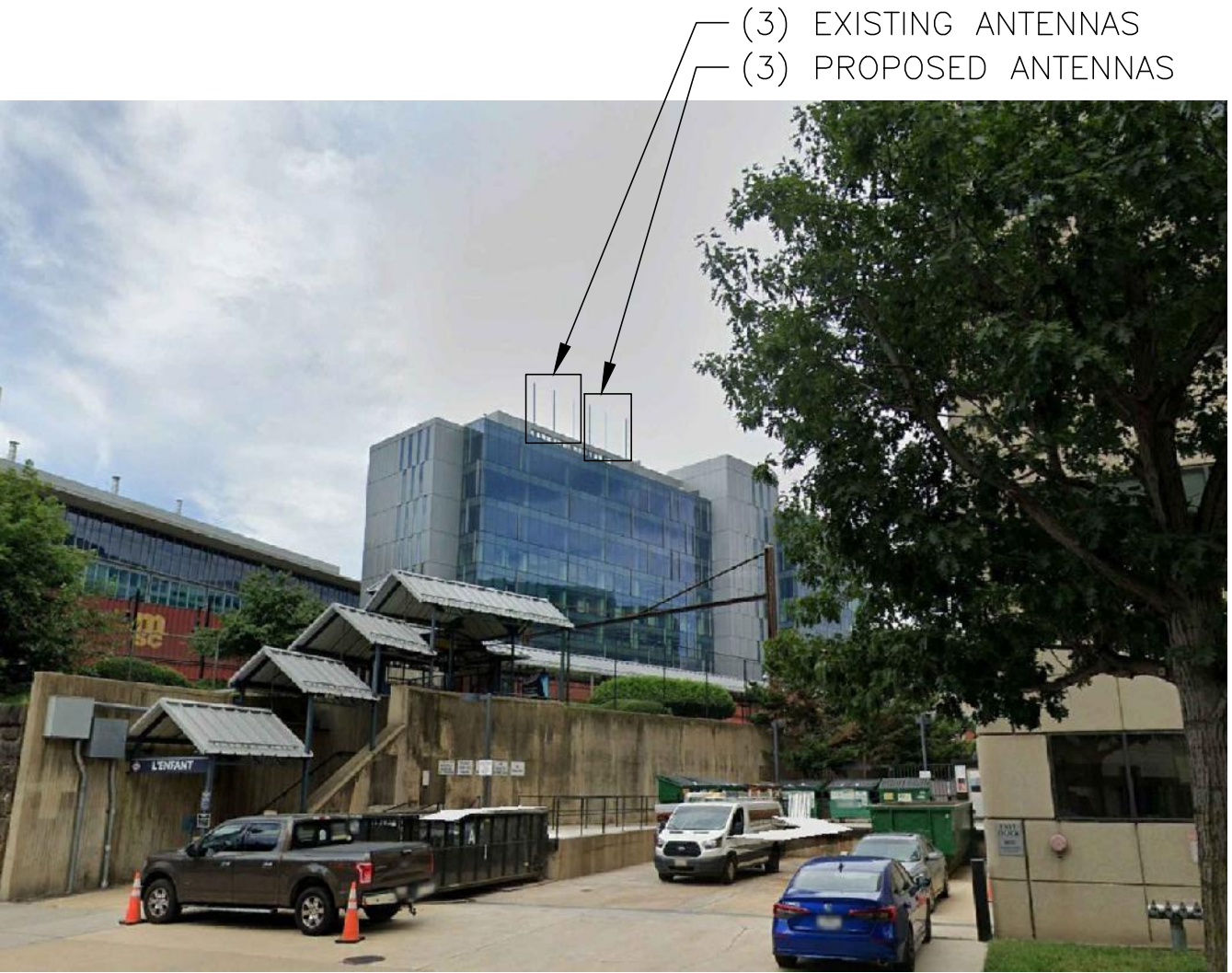

LOCATION 2 - STREET VIEW

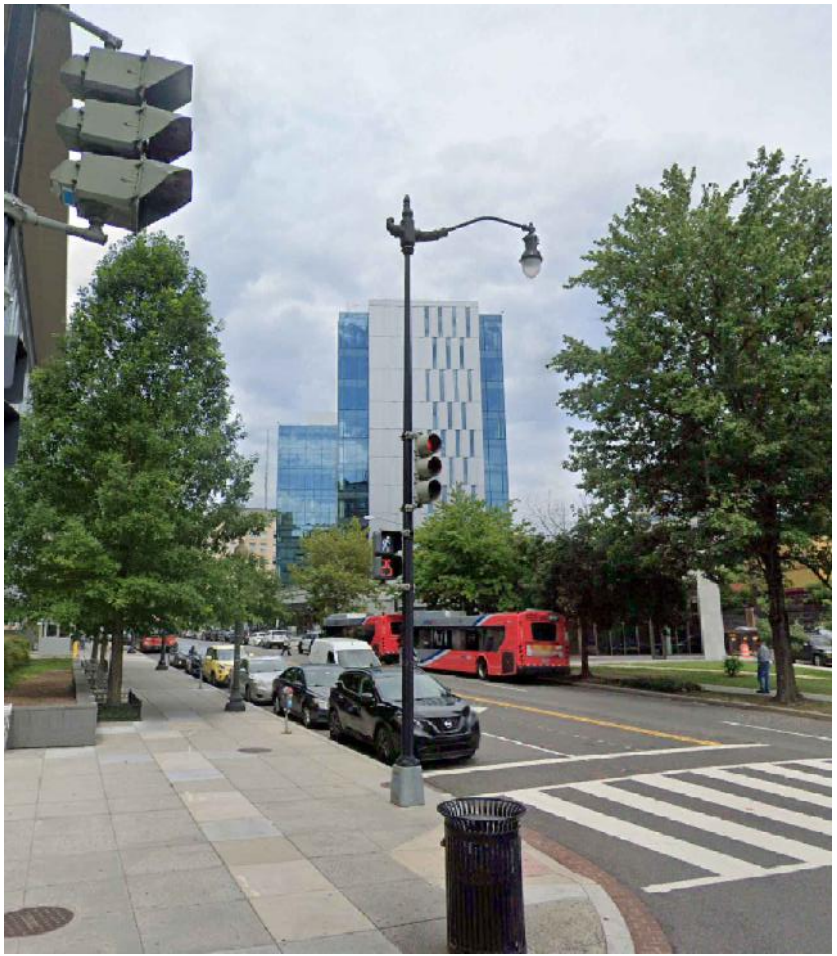

LOCATION 3 - STREET VIEW



LOCATION 4 - STREET VIEW

**KCI**  
TECHNOLOGIES  
KCI TECHNOLOGIES, INC.  
11830 West Market Place, Suite F  
Fulton, MD 20759  
Phone: 410.792.8086



			REFERENCE DRAWINGS		REVISIONS		<div><div>M</div><div>metro</div></div> <div><b>WASHINGTON METROPOLITAN AREA TRANSIT AUTHORITY</b></div> <div><b>DEPARTMENT OF COMMUNICATIONS AND SIGNALING</b></div> <div><div>APPROVED</div><div>JOHN C. HOFBAUER</div><div>ENGINEER OF RECORD</div><div>DATE</div></div> <div><div>APPROVED</div><div>ALLEN WONDER</div><div>PROJECT MANAGER</div><div>DATE</div></div>			<div><b>WMATA 490MHz METRO RADIO EQUIPMENT RELOCATION</b></div> <div><b>L'ENFANT PLAZA</b></div> <div><b>300 7TH STREET SW</b></div> <div><b>WASHINGTON, DC 20024</b></div>			SHEET # H0001	
DESIGNED BY: JW 10/15/24	NUMBER	TITLE	NO.	DATE	DESCRIPTION				SHEET TITLE VISIBILITY PLAN					
DRAWN BY: JW 10/15/24			0	9/17/24	ZONING DRAWINGS SUBMISSION									
CHECKED BY: GT 10/15/24			1	11/20/24	ZONING DRAWINGS SUBMISSION									
APPROVED BY: GT 10/15/24			2	11/22/24	ZONING DRAWINGS SUBMISSION									
						</								



NOTE:  
ALL EXISTING AND PROPOSED ANTENNAS  
ON SITE ARE OWNED BY WMATA.

NOTES – NEW WORK

GENERAL: EQUIPMENT AND DEVICES SHOWN IN LIGHT LINE WEIGHT ARE EXISTING TO REMAIN. EQUIPMENT AND DEVICES SHOWN IN DARK LINE WEIGHT ARE NEW, UNLESS OTHERWISE NOTED.

- 1
- NEW WALL MOUNTED Tx RFI CC807–11 OMNI ANTENNA.
- 2
- NEW WALL MOUNTED Rx RFI CC807–11 OMNI ANTENNA AND TTA.
- 3
- NEW WALL MOUNTED GPS ANTENNA. (TYP OF 2)

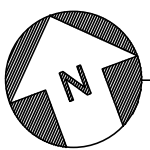
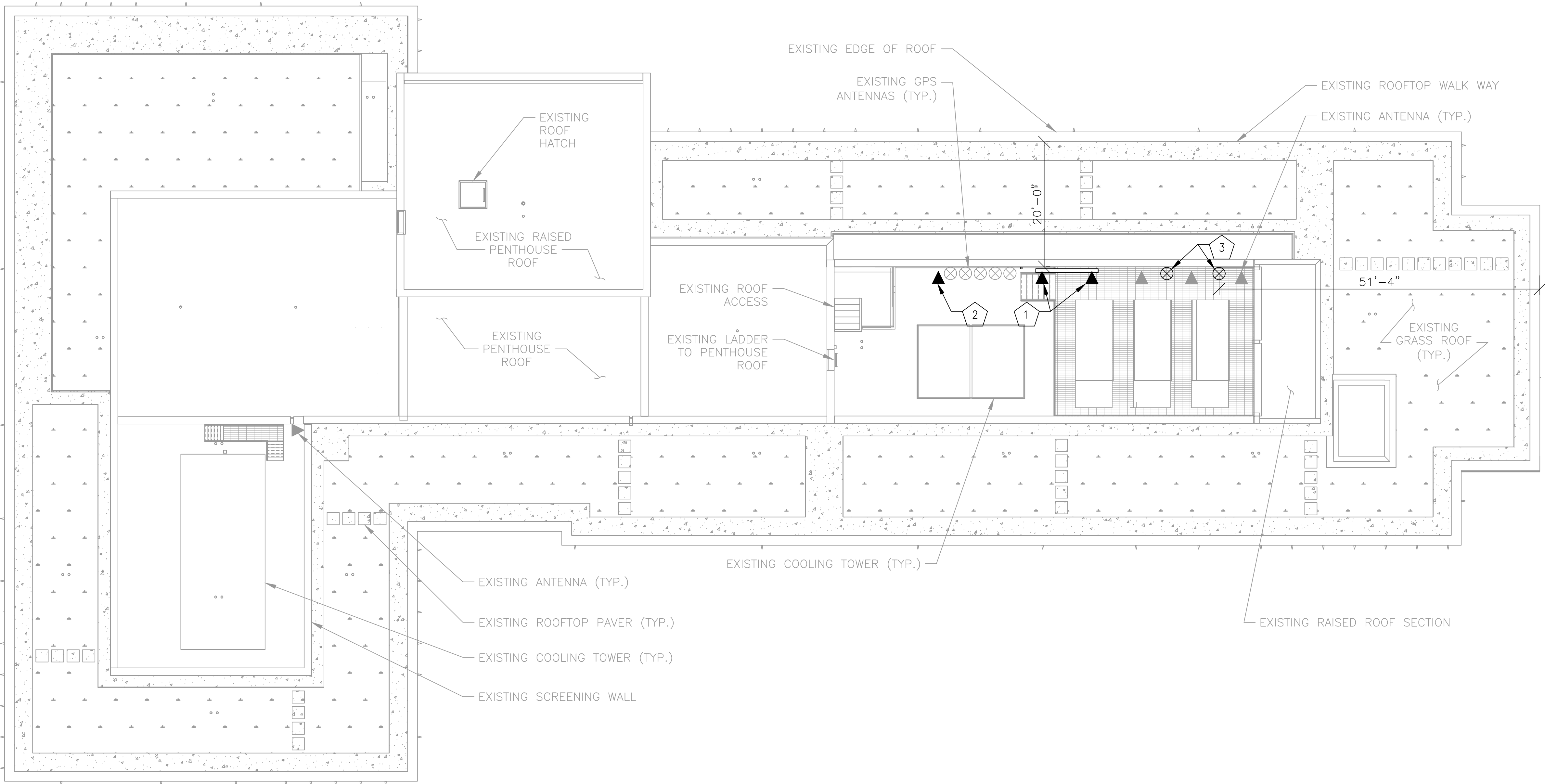

ROOF PLAN  
SCALE: 1'=10'

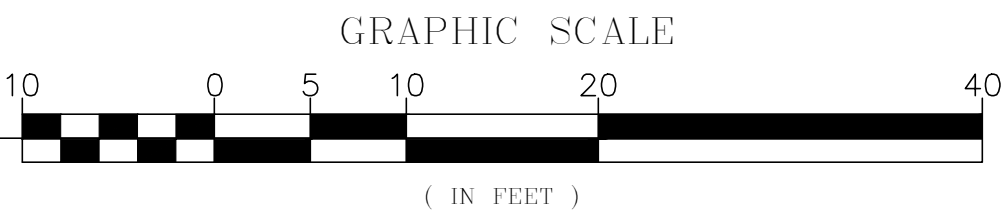

KCI TECHNOLOGIES, INC.  
11830 West Market Place, Suite F  
Fulton, MD 20759  
Phone: 410.792.8086



**MOTOROLA SOLUTIONS**

DESIGNED BY: JW 10/15/24 DATE	REFERENCE DRAWINGS		REVISIONS	
	NUMBER	TITLE	NO.	DATE
DRAWN BY: JW 10/15/24 DATE			0	9/17/24
			1	11/20/24
CHECKED BY: GT 10/15/24 DATE			2	11/22/24
APPROVED BY: GT 10/15/24 DATE				



**WASHINGTON METROPOLITAN AREA TRANSIT AUTHORITY**

**DEPARTMENT OF COMMUNICATIONS AND SIGNALING**

APPROVED  
JOHN C. HOFBAUER  
ENGINEER OF RECORD

DATE

APPROVED  
ALLEN WONDER  
PROJECT MANAGER

DATE

**WMATA 490MHz METRO RADIO EQUIPMENT RELOCATION  
L'ENFANT PLAZA  
300 7TH STREET SW  
WASHINGTON, DC 20024**

M NO.  
FQ

CONTRACT NO.  
WMATA–LTR–22–001

SCALE:  
AS NOTED

KCI JOB NUMBER:  
1924007959  
WMATA JOB NUMBER:  
WM700.AG.RF.09B.G0001

SHEET #

H0002

SHEET TITLE

ROOFTOP SETBACK PLAN



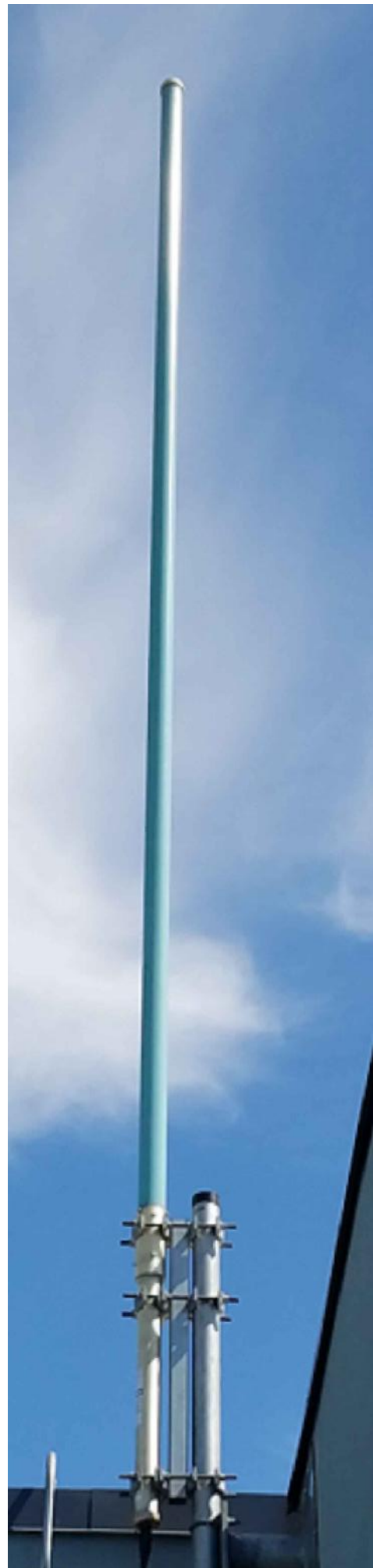

1  
H0003

TYPICAL ANTENNA



2  
H0003

CURRENT ANTENNAS AND GPS



3  
H0003

PROPOSED ANTENNAS AND GPS - PHOTO SIM

EXISTING ANTENNAS: 18'-5" IN HEIGHT  
PROPOSED ANTENNAS: 17'-5" IN HEIGHT



KCI TECHNOLOGIES, INC.  
11830 West Market Place, Suite F  
Fulton, MD 20759  
Phone: 410.792.8086



<div>DESIGNED BY: JW 10/15/24</div> <div>DRAWN BY: JW 10/15/24</div> <div>CHECKED BY: GT 10/15/24</div> <div>APPROVED BY: GT 10/15/24</div>	REFERENCE DRAWINGS		REVISIONS			<div><div><div>M</div><div>metro</div></div><div>WASHINGTON METROPOLITAN AREA TRANSIT AUTHORITY</div><div>DEPARTMENT OF COMMUNICATIONS AND SIGNALING</div><div>APPROVED JOHN C. HOFBAUER ENGINEER OF RECORD</div><div>DATE</div><div>APPROVED ALLEN WONDER PROJECT MANAGER</div><div>DATE</div></div>	WMATA 490MHz METRO RADIO EQUIPMENT RELOCATION L'ENFANT PLAZA 300 7TH STREET SW WASHINGTON, DC 20024				SHEET # H0003	
	NUMBER	TITLE	NO.	DATE	DESCRIPTION		SHEET TITLE ANTENNA PHOTOS					
			0	9/17/24	ZONING DRAWINGS SUBMISSION							
			1	11/20/24	ZONING DRAWINGS SUBMISSION							
			2	11/22/24	ZONING DRAWINGS SUBMISSION							