





CONSTRUCTION LEGEND

-  NEW CONSTRUCTION PARTITIONS
-  NEW LOW HEIGHT WALL PARTITION
-  EXISTING CONSTRUCTION TO REMAIN
-  EXISTING 8" CMU WALL
-  EXISTING CONSTRUCTION TO BE REMOVED

KEY NOTES

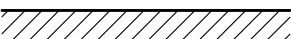
1. REMOVE WALL TO ENLARGE ROOM; OPEN WALL TO IDENTIFY STRUCTURAL CONDITIONS
2. NEW MILLWORK UNIT; LIQUOR BAR CREENZA
3. NEW ADDITION: EXTERIOR TO MATCH STYLE OF EXISTING, INCLUDING FINISHES, DOORS AND WINDOWS, ROOFING; FLOOR TO MATCH EXISTING; NEW KITCHEN CABINETS, COUNTERS, AND EQUIPMENT
4. NEW WOOD DECK
5. NEW MILLWORK PULL OUT PANTRY

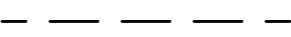
This document contains information proprietary to SAINT, PC and is furnished in confidence for the limited purpose of evaluation, bidding, or review. This document or its contents may not be used for any other purpose and may not be reproduced or disclosed to others without the prior written consent of SAINT, PC. All rights reserved. Copyright 2018 by SAINT, PC.



LA - 8985 venice boulevard, unit  
los angeles, ca 9003  
t. 202.905.8215

DC - 1635 connecticut ave nw, flr  
washington, dc 2000  
t. 202.462.6762

www.STUDIOSAINT.co

professional seal

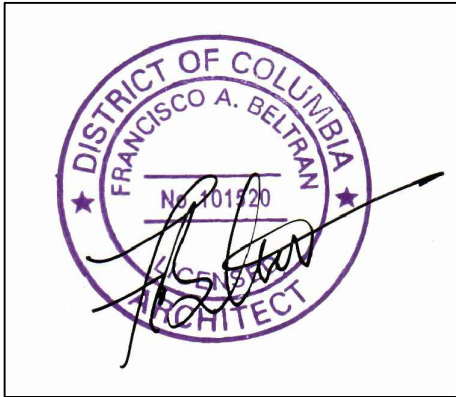

professional consultant

project name

**Thomas-Vasfi  
Residence**

project address

project no: xx

issue / description:

3rd party review 00.00.1

for permit 00.00.1



drawn by: >

checked by: >

sheet title

FLOOR PLAN

sheet no.

**A1.01**



This document contains information proprietary to SAINT, PC and is furnished in confidence for the limited purpose of evaluation, bidding, or review. This document or its contents may not be used for any other purpose and may not be reproduced or disclosed to others without the prior written consent of SAINT, PC. All rights reserved. Copyright 2018 by SAINT, PC

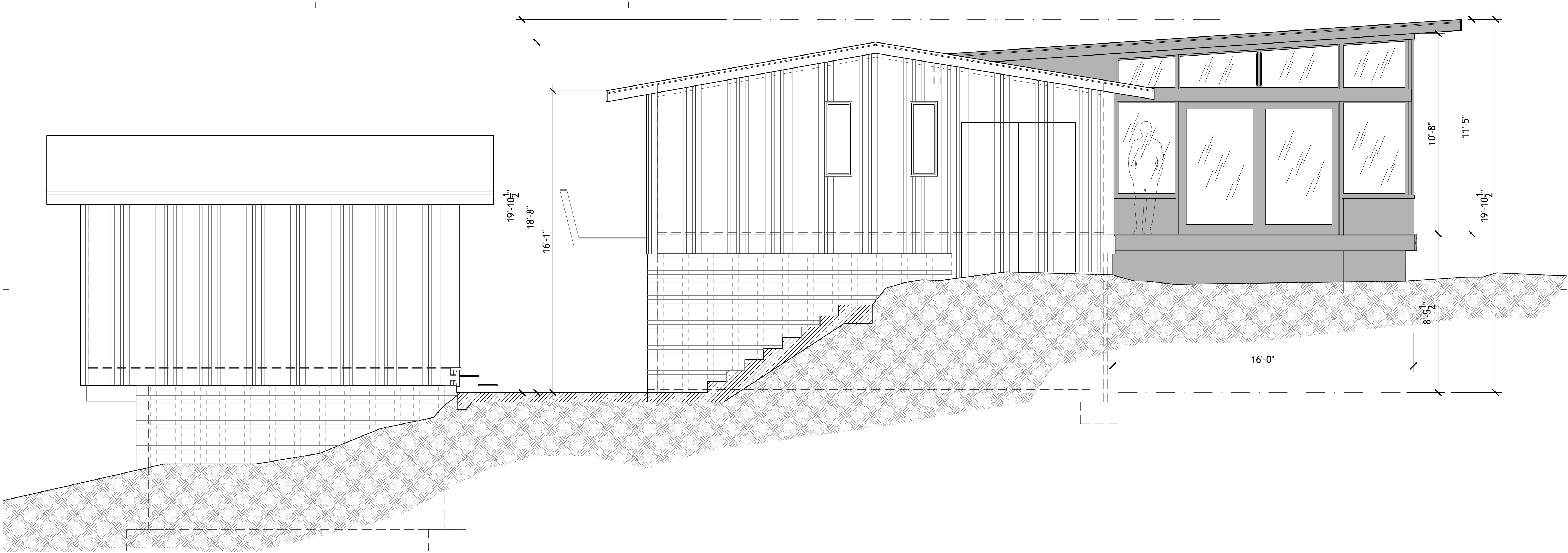

SCALE  
3/8"=1'-0" 11

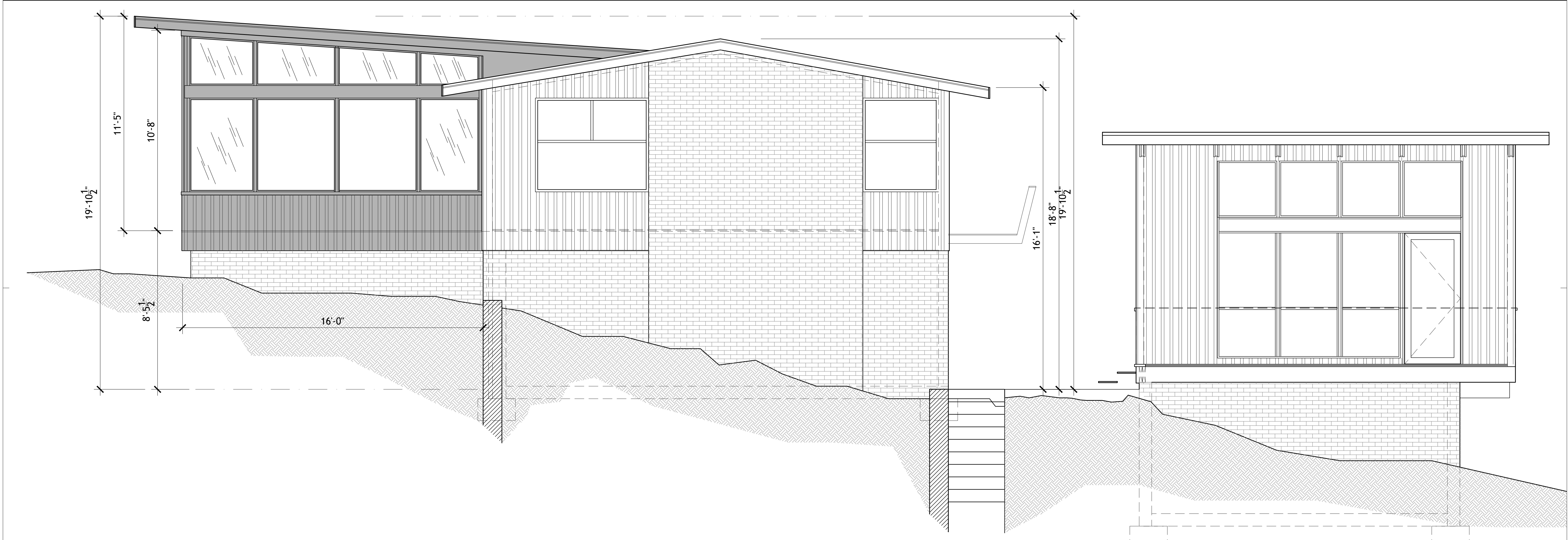

SCALE  
3/8"=1'-0" 01



STUDIO FOR ARCHITECTURE AND INTERIORS  
LA - 8985 venice boulevard, unit 1  
los angeles, ca 90034  
t. 202.905.8215  
DC - 1635 connecticut ave nw, flr 3  
washington, dc 20009  
t. 202.462.6762

www.STUDIOSAINT.com  
professional seal

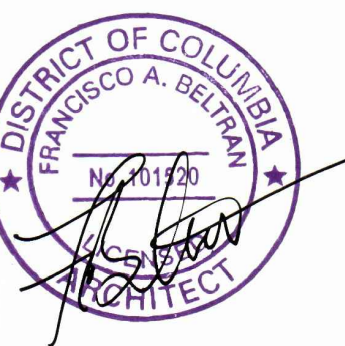

professional consultant

project name  
**Thomas-Vasfi  
Residence**

project address

project no:	xxxx
issue / description:	
3rd party review	00.00.00
for permit	00.00.00

drawn by: xx  
checked by: xx

sheet title

**EXTERIOR ELEVATIONS**

sheet no.

**A2.01**



**THOMAS-VASFI  
RESIDENCE**  
project address, city, state, zip

SCALE  
N/A 20

SCALE  
N/A 1

SCALE  
N/A 18

SCALE  
N/A 17

APPROVALS

SCALE  
N/A 16



3D MODEL

SCALE  
N/A 13

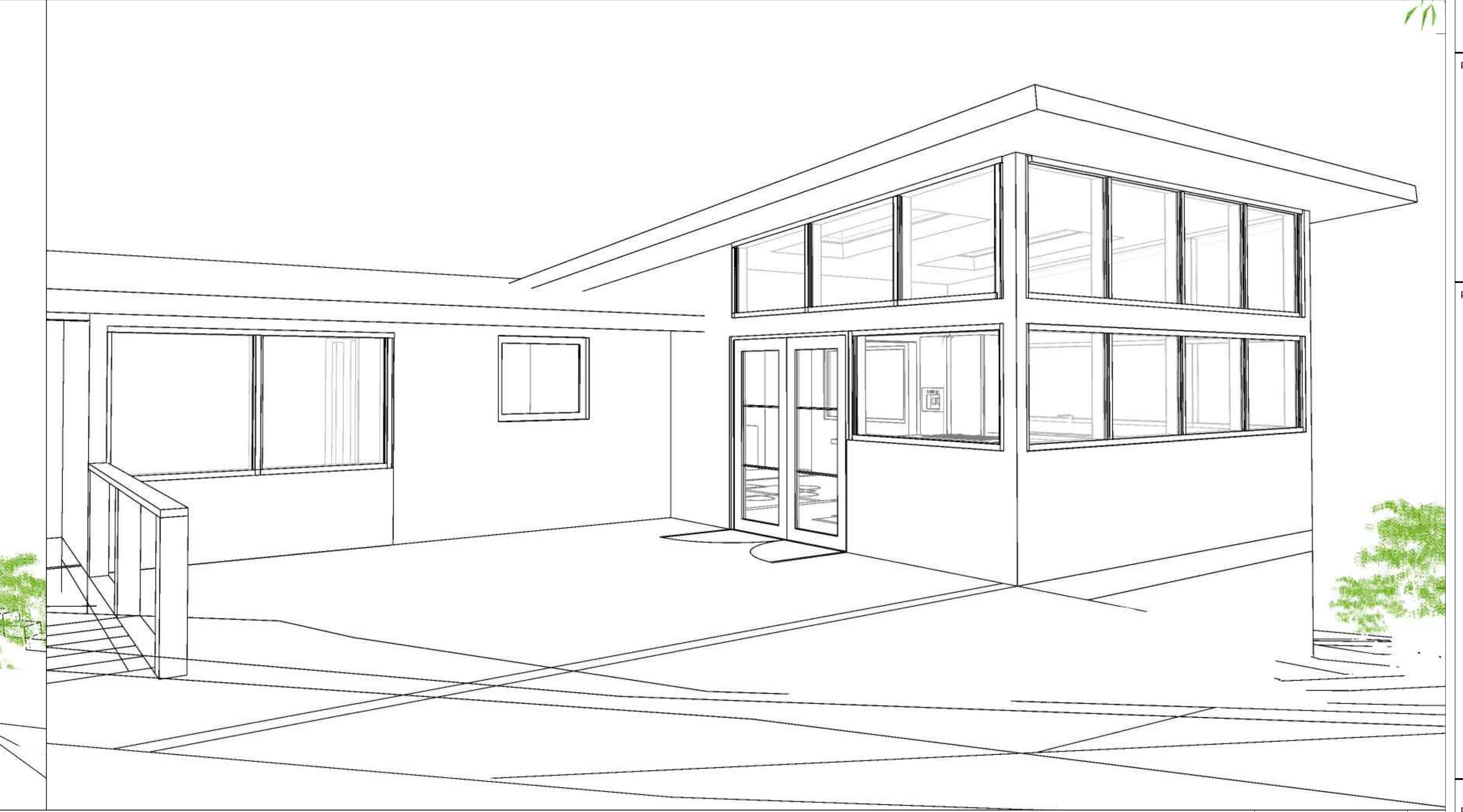

3D MODEL

SCALE  
1/4" = 1'-0" 11



3D MODEL

SCALE  
N/A 03

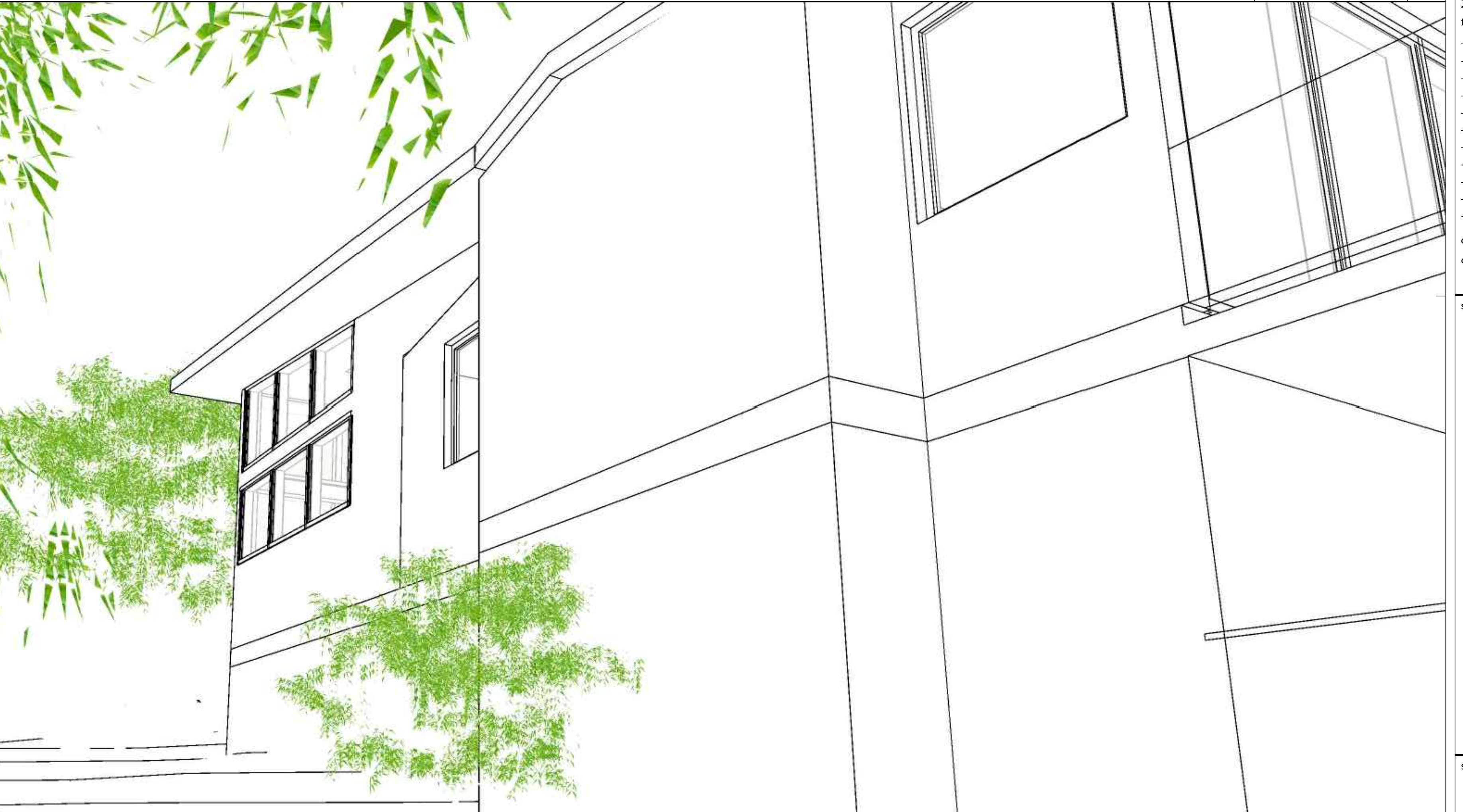

3D MODEL

SCALE  
N/A 01