

ADDITION ALTERATION AND REPAIR  
1142 44TH PL SE  
WASHINGTON DC 20019

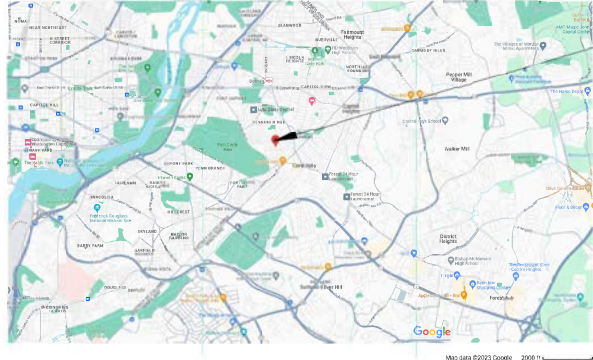

PROJECT LOCATION

DRAWING TITLE

COVER SHEET

LOCATION

1142 44TH PL SE  
WASHINGTON DC 20019

DESIGN BY

JUAN O. TORRES-DOUGLAS

PLAT INFORMATION

SQUARE 5361  
LOT 0841

ABBREVIATIONS

AC.P.	ACOUSTICAL PANEL	AC.P.	CEILING HEIGHT	DISP.	DISPENSARY	FUR.	GAUGE	MAX.	MAXIMUM	P.T.	PRESSURE TREATED	SUSP.	SUSPENDED	W.C.	WALL COVERING
AC.T.	ADDITIONAL PANEL	C.G.	CEILING	DN.	DOWN	GA.V.	GALVANIZED	MECH.	MECHANICAL	MAX./	TO BE SELECTED	T.B.S.	TO BE SELECTED	WD.	WOOD
ADJ.	ADJUSTABLE	C.L.	CENTER LINE	DP.	DOWNSPOUT	G.C.	GENERAL CONTRACTOR	MFR.	MANUFACTURER	REQ'D	REQUIRED	TEL.	TELEPHONE	WP.	WATER-PROOF
ADJ.	ADJUSTABLE	CL.	CLOSER	ADJ.	DRAIN	GL.	GLASS	MIN.	MINIMUM	REV.	REVERSED	T.F.C.I.	TENANT FURNISH		
AF.F.	ABOVE FINISH FLOOR	CLST.	CLOSET	EA.	EACH	CMP.	GYPSSUM WALL BOARD	W.D.	WIDENING	RAD.	RADIUS	REL.	RELOCATE		
ALUM.	ALUMINUM	COL.	COLUMN	ELEV.	ELEVATION	N.C.	NOT IN CONTRACT	MTL.	METAL	REL.	RELOCATE	R.O.	ROUGH OPENING		
&	AND	CONC.	CONCRETE	EQ.	EQUAL	HR.	HEADER	N.I.C.	NOT IN CONTRACT	RM.	ROOM	S.D.	SQUARE FOOT		
<	LESS THAN	CONC.	CONCRETE	EXH.	EXHAUST	H.M.	HOLLOW METAL	N.O.	NOMINAL	S.D.	SHEET	THK.	THICK		
@	AT	CONC.	CONCRETE	EX.	EXISTING	HR.	HOUR	NOM.	NOMINAL	PTD.	PAINTED	TR.	TREATED		
BLKD.	BULKHEAD	C.T.	CERAMIC TILE	EXP.JT.	EXPANSION JOINT	INSUL.	INSULATION	O.C.	ON CENTER	SM.	SIMILAR	TYP.	TYPICAL		
BLDG.	BUILDING	C.TOP.	COUNTER TOP	EXT.	EXTERIOR	INT.	INTERIOR	OPC.	OPENING	SVLG.	SHIELDING	U.G.	UNDER COUNTER		
BLKG.	BLOCKING	DET.	DETAIL	F.D.	FLOOR DRAIN	JT.	JOINT	PC.	PRECAST	SPEC.	SPECIFICATIONS	N.O.N.	UNLESS OTHERWISE NOTED		
BLW.	BELOW	DI.	DIMETER	F.F.	FLOOR FINISH	L.F.	LIGHT METAL FRAMING	PL.	PLATE	S.S.	STAINLESS STEEL	V.C.B.	VINYL COMPOSITION TILE		
BM.	BENCH	DIA.	DIMETER	F.P.	FIRE PROOF	L.F.	LIGHT	PLAM.	PLASTIC LAMINATE	STD.	STANDARD	V.C.T.	VINYL COMPOSITION TILE		
CAB.	CABINET	DIM.	DIMENSION	F.P.	FIRE PROOF	MACH.	MACHINE	PHLS.	PANELS	STL.	STEEL	V.L.F.	VINYL IN FIELD		
C.F.C.I.	CONTRACTOR FURNISH	DS.	DISPENSER	FUR.	FURRING	MATL.	MATERIAL	PTD.	PAINTED	STRUC.	STRUCTURAL	W/	WITH		
	CONTRACTOR INSTALL														

GENERAL NOTES

- THESE DRAWINGS ARE INTENDED TO SHOW DESIGN INTENT ONLY. THE CONTRACTOR SHALL VISIT THE SITE AND VERIFY EXISTING CONDITIONS AND DIMENSIONS WHICH MAY EFFECT THE CONSTRUCTION AS SHOWN.
- DO NOT SCALE DRAWINGS. NOTIFY DESIGNER OF MISSING DIMENSIONS OR CONFLICTS PRIOR TO WORK CONTINUING.
- THE DESIGNER ASSUMES NO RESPONSIBILITY FOR DIMENSIONS PROVIDED BY OTHERS.
- ALL WORK PERFORMED BY CONTRACTOR(S) SHALL COMPLY WITH THE DISTRICT OF COLUMBIA AND NATIONAL CODES REGULATION AS REQUIRED.
- CONTRACTOR(S) SHALL PAY FOR AND OBTAIN ALL PERMITS AND INSPECTIONS REQUIRED FOR THEIR WORK, FROM THE APPROPRIATE JURISDICTION, PRIOR TO THE START OF THE CONSTRUCTION, AND DURING THE COURSE OF CONSTRUCTION.
- CONTRACTOR(S) SHALL COORDINATE THEIR WORK WITH BASE BUILDING OWNER/OTHER AGENTS, PRIOR TO THE START OF CONSTRUCTION, AND DURING THE COURSE OF CONSTRUCTION.
- CONTRACTOR(S) SHALL AT ALL TIMES COMPLY WITH ALL RULES AND REGULATIONS OF THE BASE BUILDING OWNER AND/OR THEIR AGENTS.
- CONTRACTOR(S) SHALL AT ALL TIMES COMPLY WITH ALL RULES AND REGULATIONS OF THE BASE BUILDING OWNER AND/OR THEIR AGENTS.

CODE INFORMATION

- 2017 DC ZONING REGULATIONS (DCMR 15)
- 2017 DC CONSTRUCTION CODES SUPPLEMENT (DCMR 15) WHICH AMENDS THE FOLLOWING CODES:
  - 2015 ICC International Residential Code (DCMR 150)
  - 2015 ICC International Building Code (DCMR 154)

	EXISTING	PROPOSED
NUMBER OF STORIES	2	2
COVERED MALL (Y/N)	N	N
HIGH RISE (Y/N)	N	N
FULLY SPRINKLE (Y/N)	N	N

SCOPE OF WORK

- TO DEMOLISH EXISTING KITCHEN AND TO CONVERT INTO HALF BATH.
- TO REMOVE EXISTING NON-BEARING WALL.
- NEW TWO-STORY REAR ADDITION 12x16.
- NEW ROOF DECK ABOVE EXISTING GARAGE.
- NEW MEP

DRAWING INDEX

CO001	COVER SHEET	1 OF 31
A0001	EXISTING/DEMOLITION & PROPOSED BASEMENT FLOOR PLAN	2 OF 31
A0002	EXISTING/DEMOLITION & PROPOSED FIRST FLOOR PLAN	3 OF 31
A0003	EXISTING SECOND FLOOR PLAN	4 OF 31
A0004	EXISTING & PROPOSED RIGHT ELEVATION PLAN	5 OF 31
A0005	EXISTING & PROPOSED LEFT ELEVATION PLAN	6 OF 31
A0006	EXISTING & PROPOSED REAR ELEVATION	7 OF 31
A0007	PROPOSED WINDOW DOOR SCHEDULES & NOTES	8 OF 31
A0008	UL FIRE RATING ASSEMBLIES	9 OF 31
A0009	FIRE RATING ASSEMBLIES	10 OF 31
A0010	ARCHITECTURAL DETAILS - WINDOW FLASHING	11 OF 31
A0011	ARCHITECTURAL DETAILS	12 OF 31
E0001	PROPOSED ELECTRICAL BASEMENT & FIRST FLOOR PLAN	13 OF 31
E0002	PROPOSED ELECTRICAL SECOND FLOOR PLAN	14 OF 31
ESC01	EROSION & SEDIMENT CONTROL PLAN	15 OF 31
ESC02	EROSION & SEDIMENT CONTROL DETAILS	16 OF 31
M0001	PROPOSED MECHANICAL NOTES	17 OF 31
M0002	PROPOSED MECHANICAL BASEMENT & FIRST FLOOR PLAN	18 OF 31
M0003	PROPOSED MECHANICAL SECOND FLOOR PLAN	19 OF 31
P0001	PROPOSED PLUMBING NOTES	20 OF 31
P0002	PROPOSED PLUMBING BASEMENT & FIRST FLOOR PLAN	21 OF 31
P0003	PROPOSED PLUMBING SECOND FLOOR PLAN DETAILS & NOTES	22 OF 31
S0001	GENERAL NOTES	23 OF 31
S0101	FOUNDATION AND FRAMING PLANS	24 OF 31
S0301	SECTIONS AND TYPICAL DETAILS	25 OF 31
S0401	TYPICAL DETAILS	26 OF 31

SEAL



TORRES DOUGLAS  
CORPORATION  
P.O. BOX 93015  
WASHINGTON DC 20090  
TEL (202) 266-4415

WWW.TORRESDOUGLASCORP.COM

PERMIT SUBMISSION		
REVISIONS		
NO.	DESCRIPTION	DATE

A0001  
DATE 12/15/2023 SHEET 2 OF 26

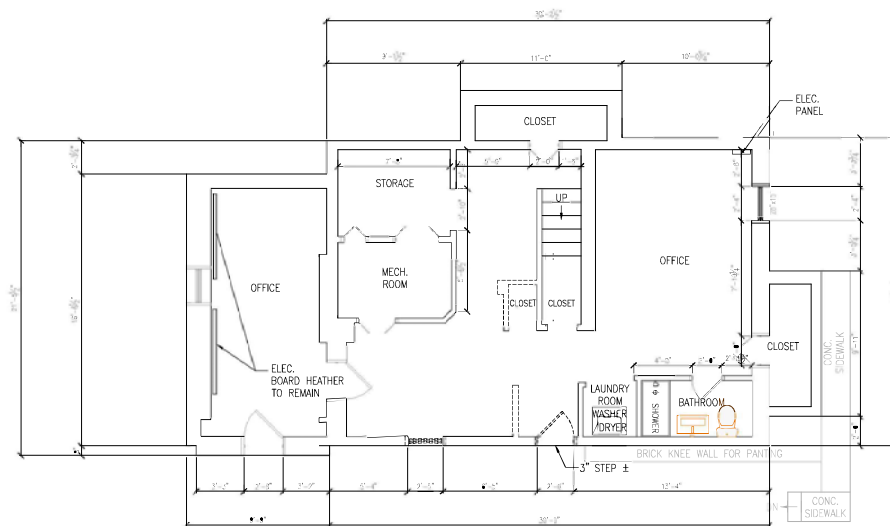

EXISTING/DEMOLITION BASEMENT FLOOR PLAN  
SCALE: "A" = 1'-0"

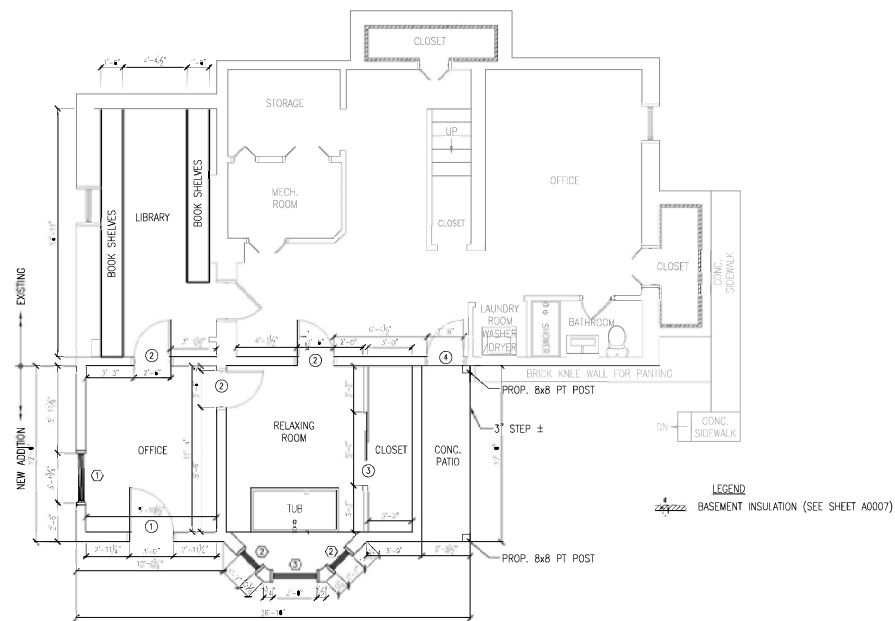

PROPOSED BASEMENT FLOOR PLAN  
SCALE: "A" = 1'-0"

# DRAWING TITLE

## EXISTING & DEMOLITION BASEMENT FLOOR PLAN

### LOCATION

1142 44TH PL SE  
WASHINGTON DC 20019

### DESIGN BY

JUAN O. TORRES-DOUGLAS

### PLAT INFORMATION

SQUARE 5361

LOT 0841

### SEAL



**dlc**

TORRES DOUGLAS  
CORPORATION  
P.O. BOX 93015  
WASHINGTON DC 20090  
TEL (202) 286-4415

WWW.TORRESDOUGLASCORP.COM

### PERMIT SUBMISSION

NO.	REVISIONS DESCRIPTION	DATE

A0001

DATE 12/15/2023 SHEET 2 OF 26

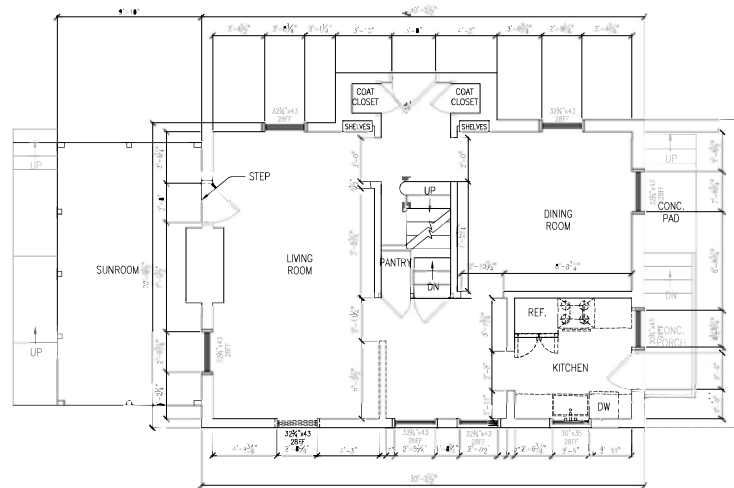

EXISTING /DEMOLITION FIRST FLOOR PLAN  
SCALE: 1/8" = 1'-0"

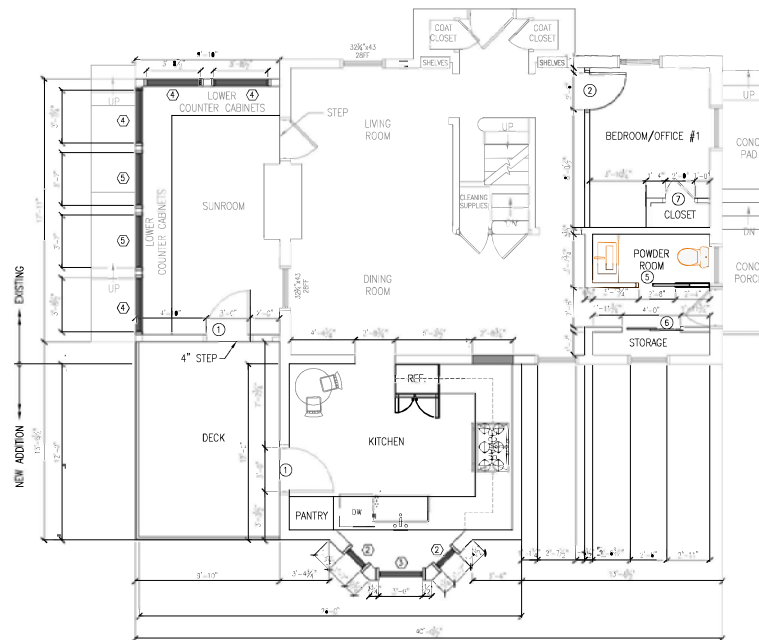

PROPOSED FIRST FLOOR PLAN  
SCALE: 1/8" = 1'-0"

# DRAWING TITLE

## EXISTING & DEMOLITION FIRST FLOOR PLAN

### LOCATION

1142 44TH PL SE  
WASHINGTON DC 20019

### DESIGN BY

JUAN O. TORRES-DOUGLAS

### PLAT INFORMATION

SQUARE 5361

LOT 0841

### SEAL



**dlc**

TORRES DOUGLAS  
CORPORATION  
P.O. BOX 93015  
WASHINGTON DC 20090  
TEL (202) 286-4415

WWW.TORRESDOUGLASCORP.COM

PERMIT SUBMISSION

NO.	REVISIONS DESCRIPTION	DATE

A0002

DATE 12/15/2023 SHEET 3 OF 26



EXISTING SECOND FLOOR PLAN  
SCALE: 1/8" = 1'-0"

DRAWING TITLE

EXISTING SECOND FLOOR  
PLAN

LOCATION

1142 44TH PL SE  
WASHINGTON DC 20019

DESIGN BY

JUAN O. TORRES-DOUGLAS

PLAT INFORMATION

SQUARE 5361

LOT 0841

SEAL



**dlc**

TORRES DOUGLAS  
CORPORATION  
P.O. BOX 93015  
WASHINGTON DC 20090  
TEL (202) 286-4415

WWW.TORRESDOUGLASCORP.COM

PERMIT SUBMISSION

REVISIONS

NO.	DESCRIPTION	DATE

A0003

DATE 12/15/2023 SHEET 4 OF 26



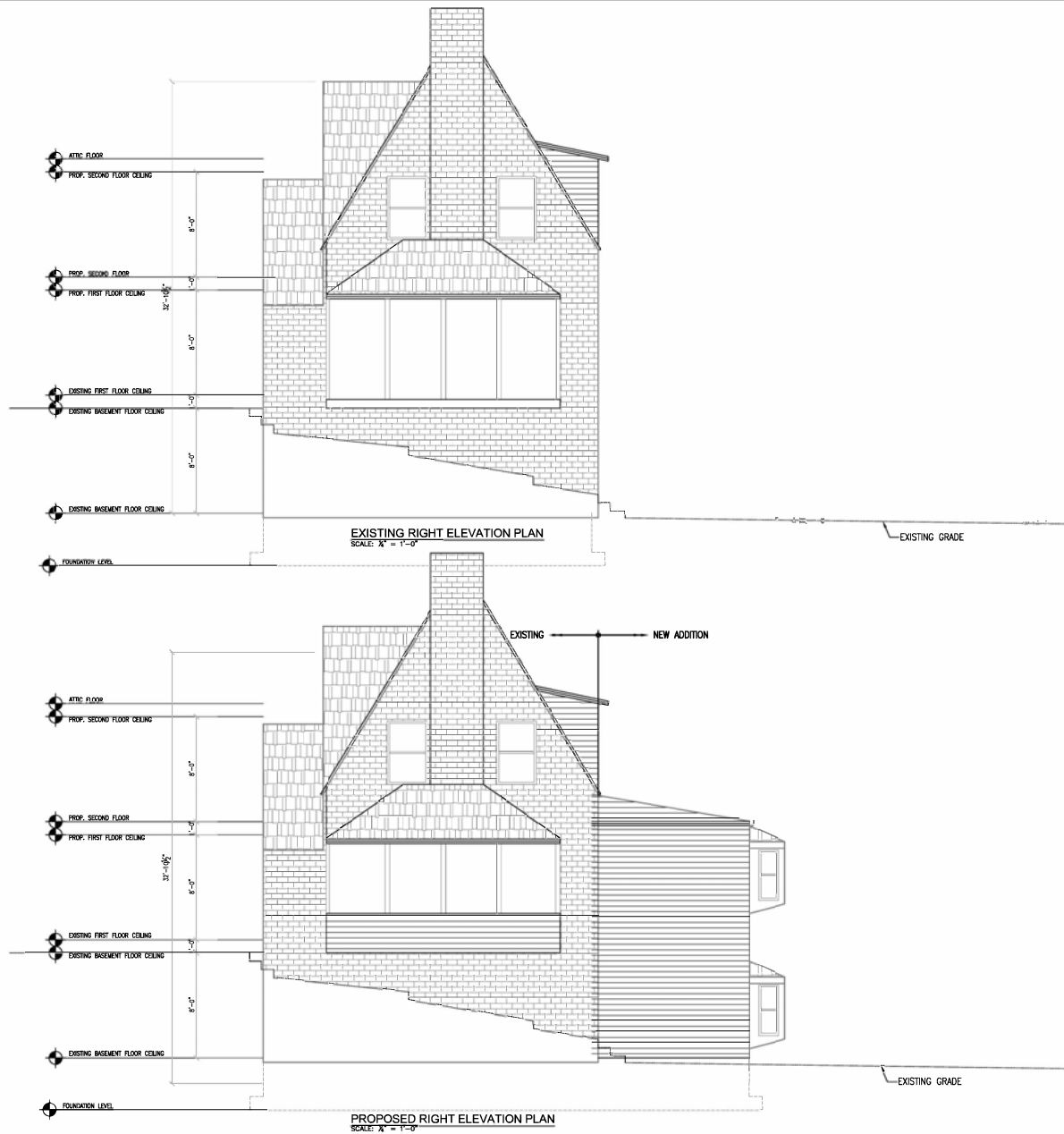

# DRAWING TITLE

## EXISTING & PROPOSED RIGHT ELEVATION

### LOCATION

1142 44TH PL SE  
WASHINGTON DC 20019

### DESIGN BY

JUAN O. TORRES-DOUGLAS

### PLAT INFORMATION

SQUARE 5361  
LOT 0841

### SEAL



**dlc**

TORRES DOUGLAS  
CORPORATION  
P.O. BOX 93015  
WASHINGTON DC 20090  
TEL (202) 256-4415

WWW.TORRESDOUGLASCORP.COM

### PERMIT SUBMISSION

#### REVISIONS

NO.	DESCRIPTION	DATE

A0004

DATE 12/15/2023 SHEET 5 OF 26

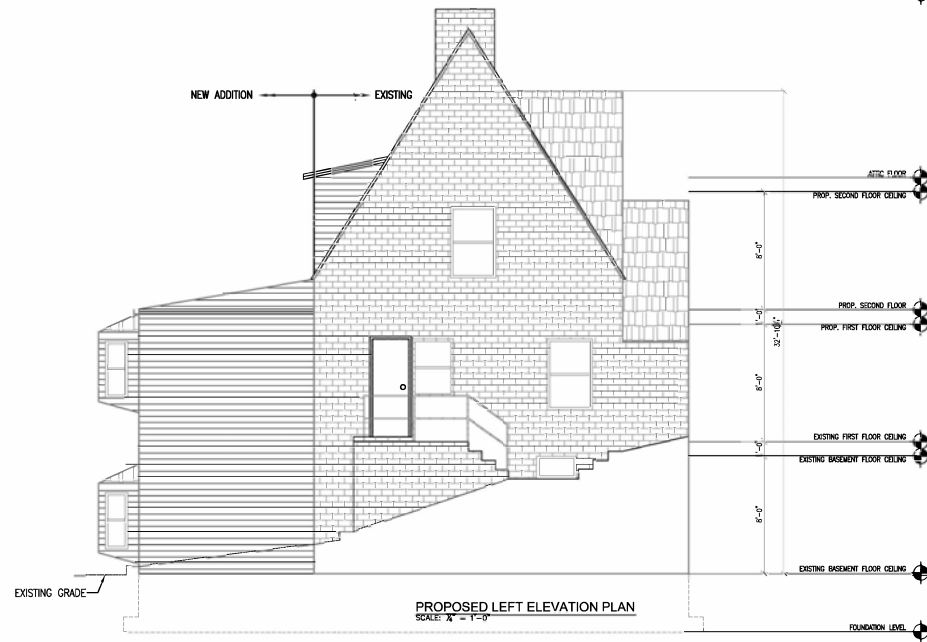
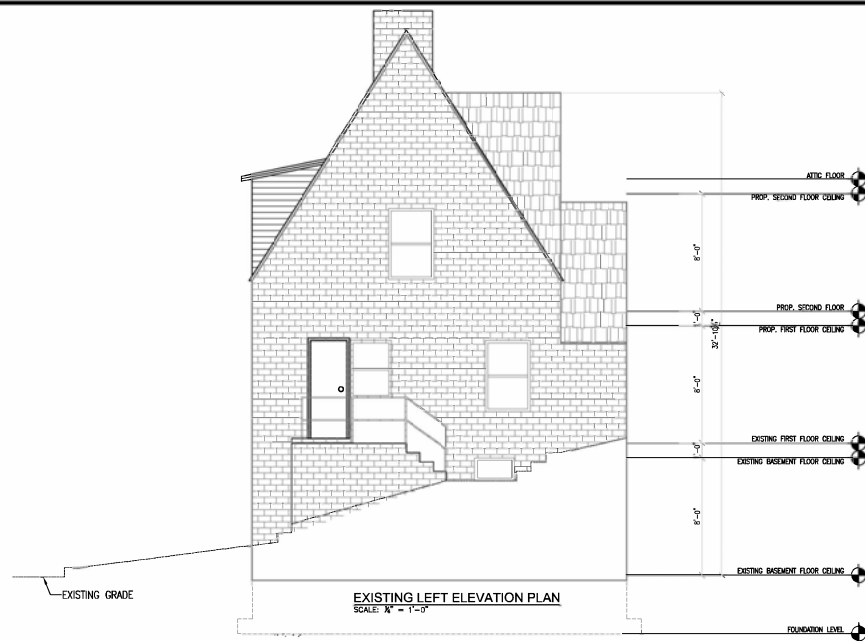

# DRAWING TITLE

## EXISTING & PROPOSED RIGHT ELEVATION

### LOCATION

1142 44TH PL SE  
WASHINGTON DC 20019

### DESIGN BY

JUAN O. TORRES-DOUGLAS

### PLAT INFORMATION

SQUARE 5361

LOT 0841

### SEAL



**dlc**

TORRES DOUGLAS  
CORPORATION  
P.O. BOX 93015  
WASHINGTON DC 20090  
TEL (202) 266-4415

WWW.TORRESDOUGLASCORP.COM

### PERMIT SUBMISSION

#### REVISIONS

NO.	DESCRIPTION	DATE

A0005

DATE 12/15/2023 SHEET 6 OF 26

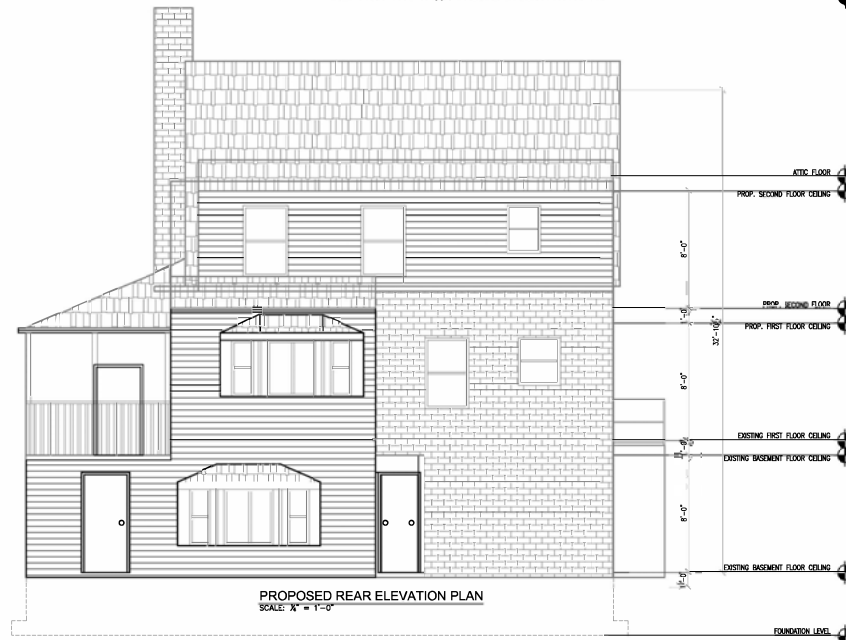
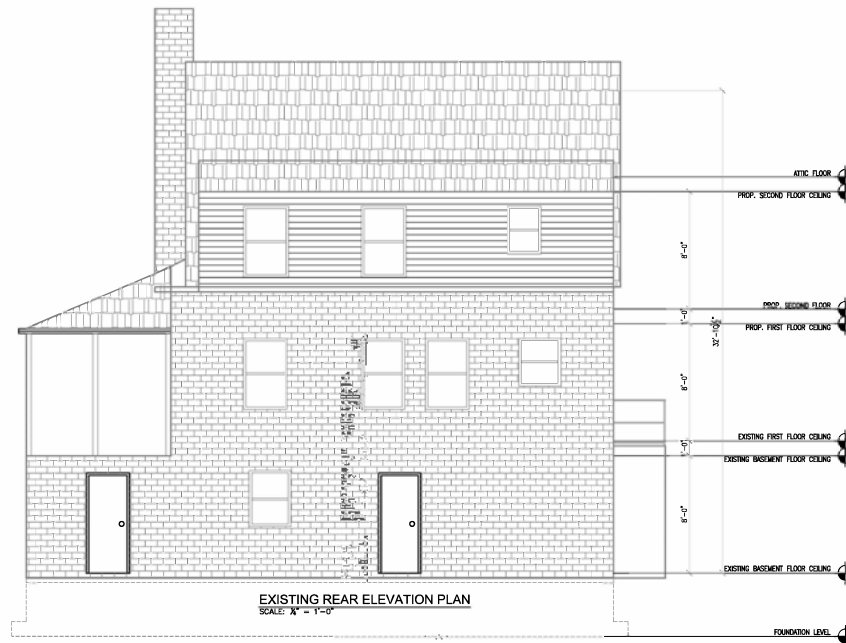

# DRAWING TITLE

## EXISTING & PROPOSED REAR ELEVATION

### LOCATION

1142 44TH PL SE  
WASHINGTON DC 20019

### DESIGN BY

JUAN O. TORRES-DOUGLAS

### PLAT INFORMATION

SQUARE 5361  
LOT 0841

### SEAL



**dlc**

TORRES DOUGLAS  
CORPORATION  
P.O. BOX 93015  
WASHINGTON DC 20090  
TEL (202) 266-4415

WWW.TORRESDOUGLASCORP.COM

PERMIT SUBMISSION

REVISIONS		
NO.	DESCRIPTION	DATE

A0006

DATE 12/15/2023 SHEET 7 OF 26

# FINISH SCHEDULE NOTES:

- TOILETS: CERAMIC TILE FLOORS AND 4" HEIGHT CERAMIC TILE WAINSCOT AT WET WALL AROUND WATER CLOSETS, AND VANITY.
- PARTITIONS: NEW INTERIOR PARTITIONS ARE TO BE MADE 2"x4" WOOD STUDS 16" O.C. WITH ½" GYPSUM BOARD EACH SIDE.
- PAINTING:
  - PROVIDE LATEX ENAMEL PAINT IN THE TOILET, UTILITY ROOM STORAGE ROOM.
  - PROVIDE LATEX ENAMEL PAINT IN ALL OTHER ROOMS.
  - WOOD TRIM IS TO BE GRADE FOR LATEX ENAMEL.
  - ALL ROOMS ARE TO RECEIVE PAINT UNLESS OTHERWISE NOTE.

# WINDOWS NOTES:

- CAULK ALL WINDOWS INSIDE AND OUT (TYPICAL)
- PROVIDE SCREENS FOR OPERABLE WINDOWS.
- SEE ELEVATIONS OF WINDOWS.
- DOUBLE PANE WINDOWS SEE WINDOWS SIZES.
- ALL WINDOWS TO HAVE SCREENS U=0.35
- SEE PLANS FOR WINDOW SIZES.

# DOOR SCHEDULE NOTES:

- EXTERIOR DOOR SHALL BE SET IN SUCH A POSITION THAT THERE IS ROOM FOR STORM DOOR IN THE FUTURE.
- HARDWARE SHALL BE SELECTED BY CONTRACTOR OR OWNER, INCLUDING KEYING LOCK TYPES.
- ALL DOORS ARE TO THE LEFT IN CORRECT OPERATION CONDITION, BALANCE CLEAN SWING AND ALL HARDWARE WORKING.
- WEATHER STRIP ALL EXTERIOR DOORS. (TYPICAL)
- NEW DOORS SHALL MATCH THE EXISTING ONES.
- SEE PLANS FOR SIZES.

TABLE 716.5  
OPENING FIRE PROTECTION ASSEMBLIES, RATING AND MARKINGS

TYPE OF ASSEMBLY	REQUIRED WALL ASSEMBLY RATING (HOURS)	MINIMUM FIRE DOOR AND FIRE SHUTTER ASSEMBLY RATING FIRE PARTITIONS: CORRIDOR WALLS (HOURS)	DOOR VISION PANEL SIZE	FIRE-RATED GLAZING MARKING DOOR VISION PANEL	MINIMUM SIDELIGHT/ TRANSITION ASSEMBLY RATING (HOURS)		FIRE RATED GLAZING MARKING RATING (HOURS) SIDELIGHT TRANSITION PANEL
					FIRE PROTECTION	FIRE RESISTANCE	
FIRE PARTITIONS: CORRIDOR WALLS	1	½	MAXIMUM SIZE TESTED	D-20	¾"		D-H-OH-45
	0.5	½	MAXIMUM SIZE TESTED	D-20	½"		D-HO-H-20

NOTE: TABLE 1  
AIR BARRIER AND INSULATION INSTALLATION

COMPONENTS	AIR BARRIER CRITERIA	INSULATION INSTALLATION CRITERIA
GENERAL REQUIREMENTS	CONTINUOUS AIR BARRIER SHALL BE INSTALLED IN THE BASE OF FOUNDATION. ENVELOPE CONTAIN A CONTINUOUS AIR BARRIER. CRACKS AND JOINTS IN THE AIR BARRIER SHALL BE SEALED.	AIR PERMEABLE INSULATION SHALL NOT BE USED AS A SOURCE MATERIAL.
CEILING/ATC	THE AIR BARRIER IN ANY DROPPED CEILING/OFFICE SHALL BE ALIGNED WITH THE INSULATION AND NOT SAWS THE AIR ACCESS OPENING. DROP DOWN SHADES OR PANEL WALL DOORS TO UNOCCUPIED ATC SPACES SHALL BE SEALED.	THE INSULATION IN ANY DROPPED CEILING/OFFICE SHALL BE ALIGNED WITH THE AIR BARRIER.
WALLS	THE JUNCTION OF THE FOUNDATION AND SILL PLATE SHALL BE SEALED. THE JUNCTION OF THE TOP PLATE AND TOP OF THE EXTERIOR WALL SHALL BE SEALED.	CRACKS WITHIN CORNERS AND HEADERS OF FRAME WALLS SHALL BE INSULATED BY COMPLETLY FILLING THE CRACKS WITH A MATERIAL HAVING A THERMAL RESISTANCE OF R-3 PER INCH THICKNESS. EXTERIOR THERMAL ENVELOPE INSULATION FOR FRAMES WALLS SHALL BE INSTALLED IN SHORING, CONTACT AND CONTIGUOUS ALIGNMENT WITH THE AIR BARRIER.
WINDOW SIDELIGHTS AND DOORS	THE SPACE BETWEEN WINDOW/DOOR JAMBS AND FRAMES, AND SIDELIGHTS SHALL BE SEALED.	
RAW JOIST	RAW JOIST SHALL INCLUDE IN THE AIR BARRIER.	RAW JOIST SHALL BE SEALED.
FLOORS (INCLUDING ABOVE GARAGE AND CONCOURSE FLOORS)	THE AIR BARRIER SHALL BE INSTALLED EXPOSED SIDE OF INSULATION.	FLOOR FRAMING Cavity INSULATION SHALL BE INSTALLED TO MAINTAIN PERMANENT CONTACT WITH THE UNDERSIDE OF TOP FLOOR FLOORING. ON CONCRETE FLOORING INSULATION SHALL BE PERMITTED TO BE IN CONTACT WITH THE TOP SURFACE OF FLOORING. ON CONCRETE FLOORING INSULATION INSTALLED ON THE UNDERSIDE OF FLOOR TOP PLATE AND EXTERIOR THERMAL ENVELOPE SHALL BE INSTALLED TO MAINTAIN PERMANENT CONTACT WITH THE AIR BARRIER.
CRACK SPACES	CRACKED CEMENT IN UNOCCUPIED CRACK SPACES SHALL BE COVERED WITH GROUT 1 INCH MINIMUM OVERLAPPING JOINT TYPE.	CRACKS WITHIN CORNERS AND HEADERS OF FRAME WALLS SHALL BE INSULATED BY COMPLETLY FILLING THE CRACKS WITH A MATERIAL HAVING A THERMAL RESISTANCE OF R-3 PER INCH THICKNESS. EXTERIOR THERMAL ENVELOPE INSULATION FOR FRAMES WALLS SHALL BE INSTALLED IN SHORING, CONTACT AND CONTIGUOUS ALIGNMENT WITH THE AIR BARRIER.
SHAFTS, PENETRATIONS	DUCT SHAFTS, UTILITY PENETRATIONS, AND FLEX SHAFTS OPENING TO EXTERIOR OR UNOCCUPIED SHALL BE SEALED.	
NARROW CRACKS		CRACKS IN NARROW CRACKS SHALL BE CUT TO FIT, OR NARROW CRACKS SHALL BE FILLED BY INSULATION THAT IS IN CONTACT WITH THE SURFACES OF THE CRACKS.
GARAGE SEPARATION	AIR SEALING SHALL BE PROVIDED BETWEEN THE GARAGE AND CONTIGUOUS SPACES.	
RECESS LIGHTING	RECESS LIGHT FIXTURES INSTALLED IN THE BUILDING THERMAL ENVELOPE SHALL BE SEALED WITH GROUT.	RECESS LIGHT FIXTURES INSTALLED IN THE BUILDING THERMAL ENVELOPE SHALL BE AIR TIGHT AND TO BE SEALED.
PLUMBING AND MECH		PIPE INSULATION SHALL BE CUT NEARLY TO FIT AROUND MECH AND PLUMBING IN EXTERIOR WALLS OR INSULATION THAT IS IN CONTACT WITH THE SURFACES OF THE CRACKS.
SHOWERS/TUB ON EXTERIOR WALL	THE AIR BARRIER INSTALLED AT EXTERIOR WALLS ADJACENT TO SHOWERS AND TUBS SHALL SEPARATE THEM FROM THE SHOWER AND TUBS.	EXTERIOR WALLS ADJACENT TO SHOWERS AND TUBS SHALL BE SEALED.
ELECTRICAL/PHONE BOX ON EXTERIOR WALL	THE AIR BARRIER SHALL BE INSTALLED BEHIND ELECTRICAL OR COMMUNICATION BOXES OR AIR SEALED BOXES SHALL BE INSTALLED.	
HANG REGISTER DOORS	HANG REGISTER DOORS THAT PENETRATE BUILDING THERMAL ENVELOPE SHALL BE SEALED TO THE SURFACES OF CRACKS.	
CONCEALED SPRINKLERS	WHEN REQUIRED TO BE SEALED, CONCEALED FIRE SPRINKLERS SHALL ONLY BE SEALED IN A MANNER THAT IS RECOMMENDED BY THE MANUFACTURER. CAULKING OR OTHER ADHESIVE CAULKING SHALL NOT BE USED TO SEAL THE SPACES BETWEEN FIRE SPRINKLER COVER PLATES AND WALLS OR CEILINGS.	

REQUIRED:  
MAX U-VALUE  
MAX SHGC

FENESTRATION  
U-FACTOR  
=0.30  
=0.40

R402.4.3 FENESTRATION AIR LEAKAGE.  
WINDOWS, SKYLIGHTS AND SLIDING GLASS DOORS SHALL HAVE AN AIR INFILTRATION RATE OF NO MORE THAN 0.5 CFM PER SQUARE FOOT (1.5 L/S/M<sup>2</sup>), AND SLIDING DOORS NO MORE THAN 0.5 CFM PER SQUARE FOOT (2.0 L/S/M<sup>2</sup>), WHEN TESTED ACCORDING TO NFRC 400 OR AAMA/WMMA/SCA 101/AS2/AA40 BY AN ACCREDITED, INDEPENDENT LABORATORY AND LISTED AND LABELED BY THE MANUFACTURER.

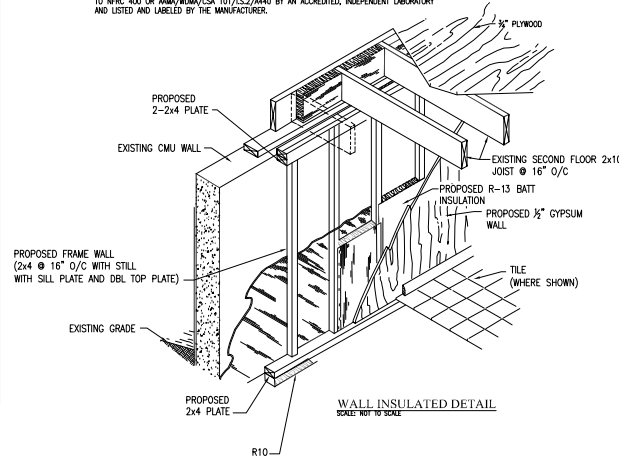

# DOOR SCHEDULE

MARK	W x H (IN)	QTY	TYPE	ROUGH OPENING	REMARKS
①	36x84	3	EXTERIOR DOOR	VERIFY OPENING W/ MANUFACTURER	SELECTED BY OWNER
②	30x84	2	INTERIOR DOOR	VERIFY OPENING W/ MANUFACTURER	SELECTED BY OWNER
③	50x84	7	CLOSET SLIDING DOOR	VERIFY OPENING W/ MANUFACTURER	SELECTED BY OWNER
④	30x84	7	EXTERIOR DOOR	VERIFY OPENING W/ MANUFACTURER	SELECTED BY OWNER
⑤	30x84	3	POCKET DOOR	VERIFY OPENING W/ MANUFACTURER	SELECTED BY OWNER
⑥	48x84	3	CLOSET DOOR	VERIFY OPENING W/ MANUFACTURER	SELECTED BY OWNER
⑦	24x84	1	CLOSET DOOR	VERIFY OPENING W/ MANUFACTURER	SELECTED BY OWNER
VERIFY SIZES WITH MANUFACTURER PRIOR TO FRAMING ROUGH OPENING					

# WINDOW SCHEDULE

MARK	W x H (IN)	QTY	TYPE	ROUGH OPENING	REMARKS
①	40x14x0"	1	VINYL WINDOW	VERIFY OPENING W/ MANUFACTURER	SELECTED BY OWNER
②	11x15x0"	4	BAY WINDOW	VERIFY OPENING W/ MANUFACTURER	SELECTED BY OWNER
③	36x15x0"	2	BAY WINDOW	VERIFY OPENING W/ MANUFACTURER	SELECTED BY OWNER
④	44x15x0"	4	BAY WINDOW	VERIFY OPENING W/ MANUFACTURER	SELECTED BY OWNER
⑤	43x15x0"	2	BAY WINDOW	VERIFY OPENING W/ MANUFACTURER	SELECTED BY OWNER
VERIFY SIZES WITH MANUFACTURER PRIOR TO FRAMING ROUGH OPENING					

# DRAWING TITLE

# PROPOSED WINDOW, DOOR SCHEDULES & NOTES

# LOCATION

1142 44TH PL SE  
WASHINGTON DC 20019

# DESIGN BY

JUAN O. TORRES-DOUGLAS

# PLAT INFORMATION

SQUARE 5361  
LOT 0841

# SEAL



**DLIC**

TORRES DOUGLAS CORPORATION  
P.O. BOX 93015  
WASHINGTON DC 20090  
TEL (202) 285-4415

WWW.TORRESDOUGLASCORP.COM

# PERMIT SUBMISSION

REVISIONS		
NO.	DESCRIPTION	DATE

A0007

DATE 12/15/2023 SHEET 8 OF 26

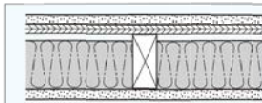
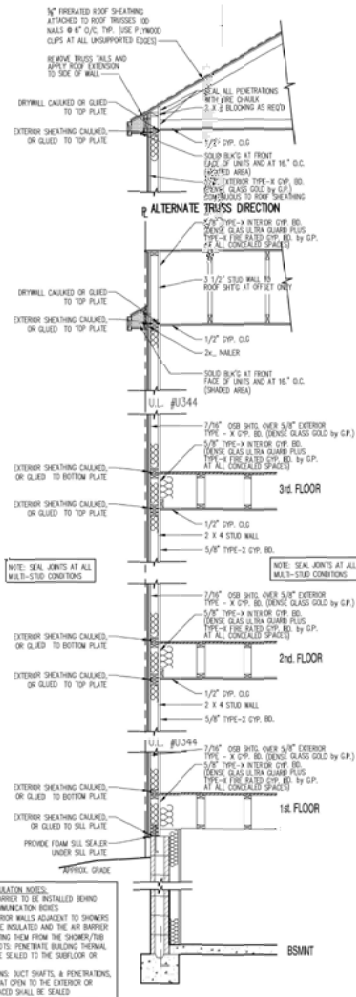

- 5/8" SHEETROCK FIRECODE Core gypsum panels
- 2x4 wood studs 24" o.c.
- joints finished
- optional insulation
- optional plywood or CSB for shear purposes

UL Des U344

**UL U355 EXTERIOR WALL ASSEMBLY (1-HOUR ASSEMBLY)**

TABLE 725.1(2)-continued  
RATED FIRE-RESISTANCE PERIODS FOR VARIOUS WALLS AND PARTITIONS \*\*\*

MATERIAL	ITEM NUMBER	CONSTRUCTION	MINIMUM FINISHED THICKNESS FACE-TO-FACE* (inches)			
			4	3	2	1
14. Wood studs-interior partition with gypsum wallboard each side	14-1.1 <sup>a</sup>	2" x 4" wood studs 16" on center with two layers of 1/2" regular gypsum wallboard each side; 5d cooler <sup>b</sup> or wallboard <sup>c</sup> nails at 8" on center first layer, 5d cooler <sup>b</sup> or wallboard <sup>c</sup> nails at 8" on center second layer with laminating compound between layers, joints staggered. First layer applied full length vertically, second layer applied horizontally or vertically.	—	—	—	5
	14-1.2 <sup>a</sup>	2" x 4" wood studs 16" on center with two layers of 1/2" regular gypsum wallboard <sup>c</sup> applied vertically or horizontally each side; joints staggered. Nail base layer with 5d cooler <sup>b</sup> or wallboard <sup>c</sup> nails at 8" on center face layer with 8d cooler <sup>b</sup> or wallboard <sup>c</sup> nails at 8" on center.	—	—	—	5 1/2
	14-1.3 <sup>a</sup>	2" x 4" wood studs 24" on center with 1/2" Type X gypsum wallboard <sup>c</sup> applied vertically or horizontally nailed with 5d cooler <sup>b</sup> or wallboard <sup>c</sup> nails at 7" on center with end joints on nailing members. Stagger joints each side.	—	—	—	4 1/4
	14-1.4 <sup>a</sup>	2" x 4" fire-retardant-treated wood studs spaced 24" on center with one layer of 1/2" Type X gypsum wallboard <sup>c</sup> applied with face paper grain (long dimension) parallel to studs. Wallboard attached with 5d cooler <sup>b</sup> or wallboard <sup>c</sup> nails at 7" on center.	—	—	—	4 1/8
	14-1.5 <sup>a</sup>	2" x 4" wood studs 16" on center with two layers of 1/2" Type X gypsum wallboard <sup>c</sup> each side. Base layer applied vertically and nailed with 5d cooler <sup>b</sup> or wallboard <sup>c</sup> nails at 8" on center. Face layer applied vertically or horizontally and nailed with 8d cooler <sup>b</sup> or wallboard <sup>c</sup> nails at 8" on center. For nail-adhesive application, base layers are nailed 6" on center. Face layers applied with coating of approved wallboard adhesive and nailed 12" on center.	—	—	—	6
	14-1.6 <sup>a</sup>	2" x 2" fire-retardant-treated wood studs spaced 24" on center with one layer of 1/2" Type X gypsum wallboard <sup>c</sup> applied with face paper grain (long dimension) at right angles to studs. Wallboard attached with 5d cement-coated box nails spaced 7" on center.	—	—	—	3 1/2
15. Exterior or interior walls	15-1.1 <sup>a</sup>	Exterior surface with 1/2" drop siding over 1/2" gypsum sheathing on 2" x 4" wood studs at 16" on center; interior surface treatment as required for 1-hour-rated exterior or interior 2" x 4" wood stud partitions. Gypsum sheathing nailed with 1 1/2" by No. 11 gage by 1/2" head galvanized nails at 8" on center. Siding nailed with 7d galvanized smooth box nails.	—	—	—	Varies
	15-1.2 <sup>a</sup>	2" x 4" wood studs 16" on center with metal lath and 1/2" cement plaster on each side. Lath attached with 6c common nails 7" on center driven to 1" minimum penetration and bent over. Plaster mix 1:4 for scratch coat and 1:5 for brown coat, by volume, cement to sand.	—	—	—	5 1/8
	15-1.3 <sup>a</sup>	2" x 4" wood studs 16" on center with 1/2" cement plaster (measured from the face of studs) on the exterior surface with interior surface treatment as required for interior wood stud partitions in this table. Plaster mix 1:4 for scratch coat and 1:5 for brown coat, by volume, cement to sand.	—	—	—	Varies
	15-1.4	1 1/2" No. 15 gage noncombustible studs 16" on center with 1/2" cement plaster (measured from the face of the studs) on the exterior surface with interior surface treatment as required for interior, noncombustible stud partitions in this table. Plaster mix 1:4 for scratch coat and 1:5 for brown coat, by volume, cement to sand.	—	—	—	Varies <sup>d</sup>

**TENENT SEPARATION 14-1.3 (1-HOUR ASSEMBLY)**

PROVIDE RC CHANNEL EACH SIDE AND BATT INSULATION FOR SOUND TRANSMISSION

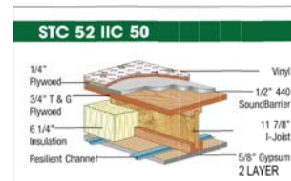

**FLOOR/CEILING UNIT SEPARATION UL L570 (1-HOUR ASSEMBLY)**

STC = 52, IIC = 50  
REFERENCE MANUFACTURER SPECIFICATIONS FOR INSTALLATION INFORMATION

**GENERAL REQUIREMENTS:**

1. WORK PERFORMED SHALL COMPLY WITH THE FOLLOWING:
  - a. THESE GENERAL NOTES UNLESS OTHERWISE NOTED ON PLANS OR PRODUCT SPECIFICATIONS.
  - b. ALL APPLICABLE LOCAL AND STATE CODES, ORDINANCES AND REGULATIONS.
  - c. IN AREAS WHERE THE ORDINANCES DO NOT ADDRESS MISCELLANEOUS, THE CONTRACTOR SHALL BE BOUND TO PERFORM IN STRICT COMPLIANCE WITH MANUFACTURER'S SPECIFICATIONS AND/OR RECOMMENDATIONS.
2. THE GENERAL NOTES AND TYPICAL DETAILS APPLY THROUGHOUT THE JOB UNLESS OTHERWISE NOTED OR SHOWN.
3. DISCREPANCIES: THE CONTRACTOR SHALL CHAMBER AND COORDINATE ALL DRAWINGS WHEN IN THE OPINION OF THE CONTRACTOR A DISCREPANCY EXISTS HE SHALL IMMEDIATELY REPORT IT TO THE ARCHITECT FOR PROPER ALIGNMENT BEFORE PROCEEDING WITH THE WORK.
4. OMISSIONS: IN THE EVENT OMISSION FEATURES OF THE CONSTRUCTION ARE NOT FULLY SHOWN ON THE DRAWINGS, THEIR CONSTRUCTION SHALL BE OF THE SAME CHARACTER AS FOR SIMILAR CONDITIONS THAT ARE SHOWN OR IMPLIED.
5. ALL WORK IS TO BE PERFORMED IN A PROFESSIONAL MANNER AND IN ACCORDANCE WITH STANDARD PRACTICE AND CONSISTENT WITH MANUFACTURER'S AND SUPPLIER'S RECOMMENDED INSTALLATION PROCEDURES.
6. DIMENSIONS SHALL BE READ OR CALCULATED AND NEVER SCALED. ALL DIMENSIONS ARE TO THE FINISH UNLESS NOTED OTHERWISE. ALL DIMENSIONS ARE AT 1" = 4'-0" (1/4" = 1'-0") UNLESS NOTED OTHERWISE.
7. ALL INTERIOR AND EXTERIOR DOORS TO BE 6'-8" IN HEIGHT, UNLESS NOTED OTHERWISE.

**WALL & CEILING FINISHES:**

1. WALL & CEILING FINISHES SHALL HAVE A FLAME-Spread CLASSIFICATION OF NOT GREATER THAN 200 AND SMOKE-DEVELOPED INDEX TO BE NOT GREATER THAN 450.

**THERMAL & SOUND INSULATIONS:**

1. THERMAL AND SOUND INSULATING MATERIALS THAT IS NOT CONCERNED (AS IN UNFINISHED BASEMENTS) SHALL NOT EXCEED FLAME-Spread INDEX OF 25 AND SMOKE-DEVELOPED INDEX OF 450.
2. WHEN SUCH MATERIALS ARE INSTALLED IN CONCEALED SPACES, THE FLAME-Spread AND SMOKE-DEVELOPED LIMITATIONS DO NOT APPLY TO THE FINISHES PROVIDED THAT THE FINISH IS INSTALLED IN SUBSTANTIAL CONTACT WITH THE UNEXPOSED SURFACE OF THE CEILING, FLOOR OR WALL FINISH.
3. ALL EXPOSED INSULATION MATERIALS INSTALLED ON ATTIC FLOORS SHALL HAVE A CRITICAL RADIANT FLUX NOT LESS THAN 0.25 WATT PER SQUARE CENTIMETER.

**GYPSUM BOARD INSTALLATION:**

1. ALL GYPSUM BOARD MATERIALS AND ACCESSORIES SHALL CONFORM TO ASTM A563, ASTM C569, ASTM C570, ASTM C571, ASTM C572, ASTM C573, ASTM C574, ASTM C575, ASTM C576, ASTM C577, ASTM C578, AND ASTM C579. ANALYSES FOR THE INSTALLATION OF GYPSUM BOARD SHALL CONFORM TO ASTM 2557.

**CEILING:**

1. GYPSUM BOARD SHALL BE FASTENED WITH SCREWS AT 16" O.C. ON FINISHING MEMBERS LOCATED AT 24" O.C. WITH ADHESIVE.

**WALL:**

1. GYPSUM BOARD SHALL BE FASTENED WITH SCREWS AT 16" O.C. ON FINISHING MEMBERS LOCATED AT 24" O.C. WITH ADHESIVE.

**FASTENERS:**

1. SCREWS SHALL BE TYPE "T" OR "W" PER ASTM C 1002 AND SHALL BE SUFFICIENTLY LONG TO PENETRATE WOOD FINISHING NOT LESS THAN 5/8" AND METAL FINISHING NOT LESS THAN 3/8".

**SAFETY GLAZING:**

1. ALL GLAZING IN THE STAIRS, ESCAPE, SLEEPING GLASS DOORS AND ALL OTHER HAZARDOUS LOCATIONS SHALL BE OF SAFETY GLAZING QUALITY THAT MEETS CPSC 19 CFR, PART 1201 STANDARDS.
2. FOR GLAZING IN WINDOWS 24" OR LESS (WT) THE GLASS IS MORE THAN 12" ABOVE THE EXTERIOR GRADE OR SURFACE, SHALL HAVE PROTECTIVE DEVICES APPLIED TO LIMIT THE OPENINGS OF THE WINDOW TO LESS THAN 4" ONLY IF REQUIRED BY LOCAL CODE.

**FIRE BLOCKING:**

1. PROVIDE FIREBLOCKING AT OPENINGS AROUND VENTS, PIPES, DUCTS, CABLES AND WIRES AT CEILING AND FLOOR LEVEL WITH AN APPROVED MATERIAL TO PREVENT THE PASSAGE OF FLAME AND PRODUCTS OF COMBUSTION. THIS INCLUDES ANY PENETRATIONS FROM THE WALL BETWEEN THE ROOMS AND GARAGE.
2. PROVIDE FIREBLOCKING AT ALL CEILING AND FLOOR LEVELS IN BALCONY FROM WALLS AT INTERIORS NOT EXCEEDING 10'.

**IMPORTANT!**  
REFERENCE DETAILED UL ASSEMBLY INFORMATION AND REQUIREMENTS FOR PENETRATIONS UL.02 THRU UL.03

**DRAWING TITLE**

**UL FIRE RATING ASSEMBLY**

**LOCATION**

1142 44TH PL SE  
WASHINGTON DC 20019

**DESIGN BY**

JUAN O. TORRES-DOUGLAS

**PLAT INFORMATION**

SQUARE 5361  
LOT 0841

**SEAL**



**DLIC**

TORRES DOUGLAS  
CORPORATION  
P.O. BOX 93015  
WASHINGTON DC 20090  
TEL (202) 286-4415

WWW.TORRESDOUGLASCORP.COM

**PERMIT SUBMISSION**

REVISIONS		
NO.	DESCRIPTION	DATE

A0008

DATE 12/15/2023 SHEET 9 OF 26

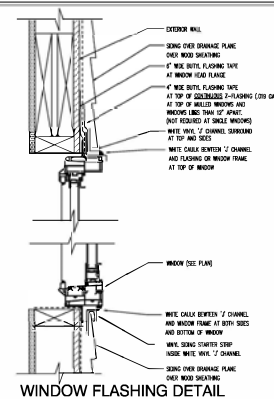
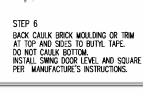
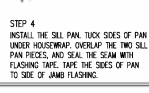
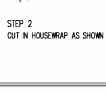
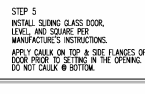
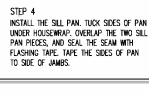
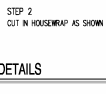
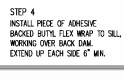

DATE 12/15/2023 SHEET 11 OF 26

A0011

PERMIT SUBMISSION		
REVISIONS	DESCRIPTION	DATE

WWW.TORRESDOUGLASCORP.COM

TORRES DOUGLAS  
CORPORATION  
P.O. BOX 93015  
WASHINGTON DC 20090  
TEL (202) 286-4415

# DIC



SEAL

LOCATION	1142 44TH PL SE WASHINGTON DC 20019
DESIGN BY	JUAN O. TORRES-DOUGLAS
PLAT INFORMATION	
SQUARE	5361
LOT	0841

## ARCHITECTURAL DETAILS

**DRAWING TITLE**

8 FLASHING AT TOILET/DRYER VENT

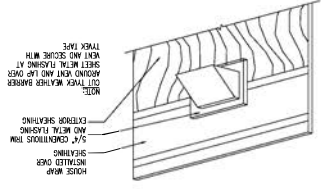

7) TRANSITION - INTERIOR CORNER @ SIDING

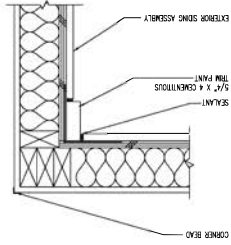

10 TRANSITION - OUTSIDE CORNER AT SIDING SCALE: 3/4" = 1'-0"

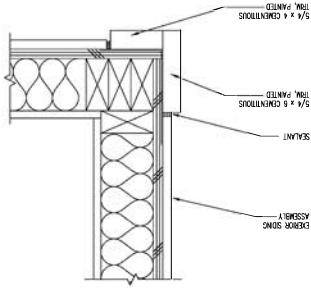

DRAWING TITLE

PROPOSED ELECTRICAL  
BASEMENT FLOOR PLAN

LOCATION

1142 44TH PL SE  
WASHINGTON DC 20019

DESIGN BY

JUAN O. TORRES-DOUGLAS  
PLAT INFORMATION

5361

SQUARE

0841

LOT

SEAL



**dlc**

TORRES DOUGLAS  
CORPORATION  
P.O. BOX 83015  
WASHINGTON DC 20080  
TEL (202) 286-4415  
WWW.TORRESDOUGLASCORP.COM

PERMIT SUBMISSION

NO. \_\_\_\_\_  
REVISIONS \_\_\_\_\_  
DESCRIPTION \_\_\_\_\_  
DATE \_\_\_\_\_

E0001

DATE 12/15/2023 SHEET 13 OF 26

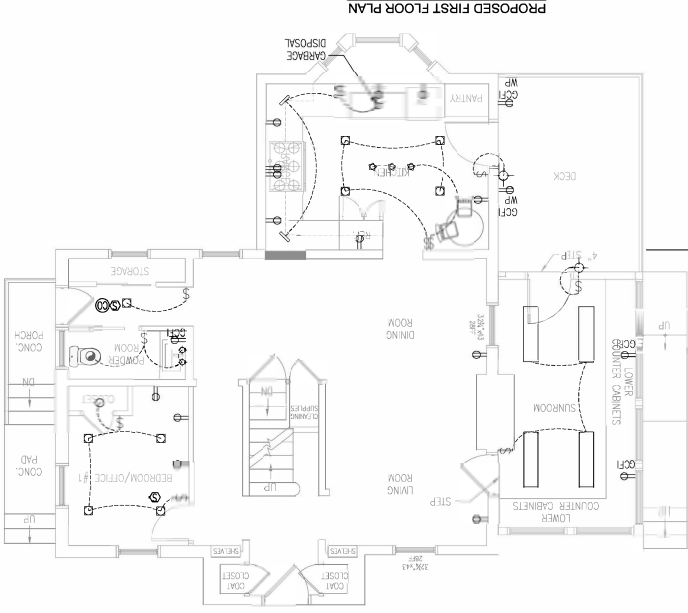

NEW ADDITION  
EXISTING

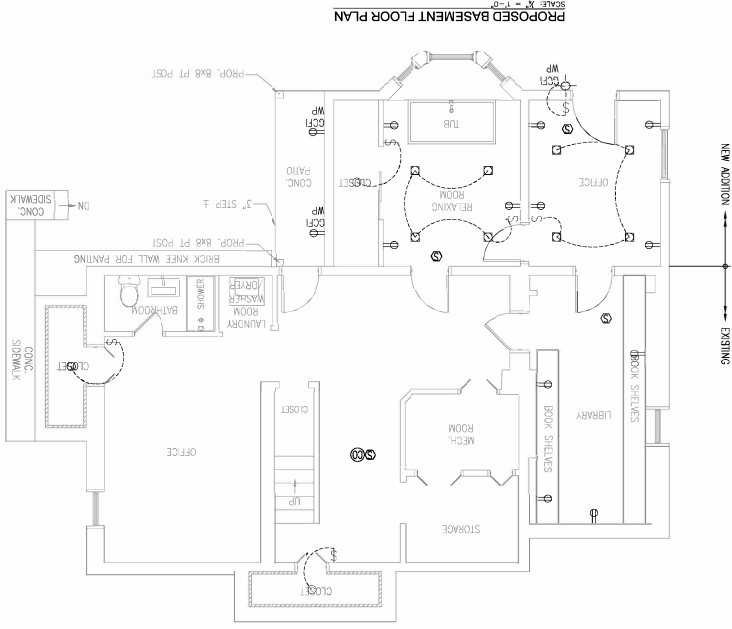

NEW ADDITION  
EXISTING



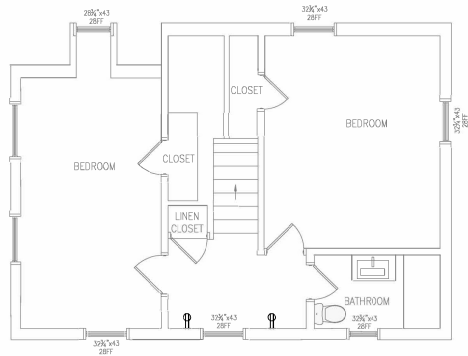

EXISTING SECOND FLOOR PLAN  
SCALE: 1/8" = 1'-0"

THE FOLLOWING ARE DETAILED SPECIFICATIONS ABOUT THE  
4" NEW CONSTRUCTION LED RECESSED CAN LIGHT -  
IC AIRTIGHT RATED.  
PRODUCT NUMBER: 477487  
MANUFACTURER: RECESS LIGHTING BY  
DOLAN DESIGNS  
MODEL NUMBER: IC402-LED  
COLLECTION: 4-INCH RECESSED  
LED  
SHADE COLOR: NONE  
VOLTAGE TYPE: LINE VOLTAGE  
VOLTAGE INPUT: 120 V.  
ASPECT: FLAT  
HEIGHT: 5-1/2 IN.  
WIDTH: 6 IN.  
ENERGY STAR COMPLIANT: NO  
MATERIAL: STEEL  
CERTIFICATION AGENCIES: CUL, UL  
CAN SIZE: 4"  
TRIM SIZE: 4"  
CAN RATING: IC & AIRTIGHT  
CAN HEIGHT: STANDARD  
CAN TRIM SHAPE: ROUND  
WET LOCATION: YES  
DAMP LOCATION: YES  
FIREBOX INCLUDED: NO  
INSTALLATION TYPE: NEW CONSTRUCTION  
WEIGHT: 1.17 LBS  
MADE IN AMERICA: NO  
TITLE 24: NO

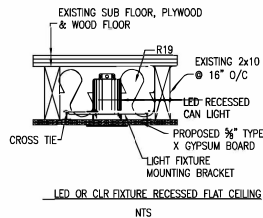

## ELECTRICAL GENERAL NOTES

- ALL ELECTRICAL WORK SHALL BE COMPLETED IN STRICT ACCORDANCE WITH 2015 DC RESIDENTIAL CODE.
- THE ELECTRICIAN SHALL OBTAIN ALL PERMITS AND PAY ALL FEES RELATED TO HIS WORK. ALL WIRING SHALL BE COPPER #12 OR LARGER.
- ALUMINUM WIRE IS NOT ACCEPTABLE.
- ALL WIRING SPICES SHALL BE MADE USING 3M ELECTRICAL SPRING CONNECTORS OR EQUAL "TWIST-ONS" TO CORRECT SIZE. WIRE TAPED OR TWISTED IS NOT ACCEPTABLE.
- ELECTRICAL SERVICE SHALL BE 120/240 VOLTS, SINGLE PHASE, 60 CYCLES, 3 WIRE CONNECTION.
- ELECTRICAL SYSTEM LAYOUT INDICATED ON DRAWINGS ARE GENERALLY DIAGRAMMATIC AND LOCATION OF OUTLETS AND EQUIPMENT ARE APPROXIMATE; ROUTING OF RACEWAYS AND LOCATION OF OUTLETS AND EQUIPMENT SHALL BE GOVERNED BY STRUCTURAL CONDITIONS AND OBSTRUCTIONS.
- ALL SMOKE DETECTORS WITH CO DETECTOR SHALL BE HARD WIRED AND INTERCONNECTED WITH BATTERY BACK-UP.
- GROUND FAULT INTERRUPT (GFI) RECEPTACLES SHALL BE USED FOR ALL KITCHEN AND BATHROOM RECEPTACLES OR ALL EXTERIOR RECEPTACLES.
- ARCH FAULT CIRCUIT INTERRUPTER PROTECTED AND CIRCUIT SHALL BE INSTALLED IN COMPLIANCE WITH 2015 DC RESIDENTIAL CODE.
- PROVIDE JUNCTION BOX FOR DISPOSER AND DISHWASHER UNDER KITCHEN SINK. PROVIDE DISCONNECT FOR ALL EQUIPMENT.
- ALL EXTERIOR ELECTRICAL FIXTURES OR RECEPTACLES SHALL BE WATERPROOF.
- RECESS LIGHTS FIXTURE INSTALLED IN THE BUILDING THERMAL ENVELOPE SHALL BE AIR TIGHT, IC RATED AND SEAL TO DRYWALL.
- 85% OF LIGHT BULBS LED OR CFL.

NO LESS THAN 85% OF THE LAMPS IN PERMANENTLY INSTALLED LIGHTING FIXTURES SHALL BE HIGH-EFFICACY LAMPS OR NOT LESS THAN 85 PERCENT OF THE PERMANENTLY INSTALLED LIGHTING FIXTURES SHALL CONTAIN ONLY HIGH-EFFICACY LAMPS. HIGH EFFICACY LAMPS ARE EITHER LED, COMPACT FLUORESCENT LAMPS (CFLS), T-8 OR SMALLER DIAMETER LINEAR FLUORESCENT LAMPS, OR LAMPS WITH A MINIMUM EFFICACY OF:  
1. 60 LUMENS PER WATT FOR LAMPS OVER 40 WATTS.  
2. 50 LUMENS PER WATT FOR LAMPS OVER 15 WATTS TO 40 WATTS.  
3. 40 LUMENS PER WATT FOR LAMPS 15 WATTS OR LESS

## ELECTRICAL SYMBOLS LEGEND

- ⊕ CEILING LIGHTS  
○ PENDANT LIGHTS  
○ LOW VOLTAGE  
● EXHAUST FAN - 150 WATT, 120V, UNLESS OTHER-WISE NOTED  
⊕ SPECIAL OUTLET AS NOTED ON DRAWING, DEDICATED USE (120/240V)  
\$ SINGLE POLE SWITCH, 15A, 120/240 V, 48" AFF UON  
\$ THREE-WAY POLE SWITCH, 15A, 120/240 V, 48" AFF UON  
⊕ CARBON MONOXIDE ALARM  
⊕ SMOKE DETECTOR; ● HIGHEST POINT OF SLOPED CEILING  
◇ VANITY LIGHTS  
⊕ DUPLEX RECEPTACLE MOUNTED AT 14" OR AS NOTED

## ELECTRICAL CALCULATIONS BASEMENT, FIRST AND SECOND FLOOR

LIGHTS & RECEPTACLES 1,500 SF X VA/SF	=4,500	VA
APPLIANCES	=3,000	VA
WASHER	=1,500	VA
DISHWASHER	=1,500	VA
GARBAGE DISPOSAL	=1,000	VA
DRYER	=5,000	VA
FURNACE	=1,000	VA
	17,500	VA
1ST 10,000 @ 100% =	10,000	VA
REST OF IT @ 40% =	3,000	VA
	13,000	VA
A.C. UNIT	2,500	VA
	15,500	VA
	67 AMP	

758 NEWTON PL NW ELECTRICAL PANEL										VOLTS: 120V-16-3W	
										MAINS: MCB	
										BUS: 200 Amps	
No.	SERVICE	TRIP	POLES	V		V	POLES	TRIP	SERVICE	No.	
1	FRIDGE	15	1	120		120	1	20	GFCI KITCHEN	2	
3	MICROWAVE	20	1	120		120	1	20	GFCI KITCHEN	4	
5	GARBAGE DISPOSAL	15	1	120		120	1	15	LIGHTS BEDROOM 2ND FL	6	
7						120	1	15	PLUGS REAR 2ND BDR	8	
9	AC/UNIT	40	2	240		120	1	20	PLUGS FRONT 2ND BDR	10	
11						120	1	15	SMOKE DETECTORS	12	
13	DRYER	40	2	240		120	1	15	BASEMENT LIGHTS	14	
15	FURNACE	20	1	120		120	1	20	WASHER	16	
17	BASEMENT PLUGS	20	1	120		120	1	15	LIVING ROOM PLUGS	18	
19	FIST FLOOR LIGHTS	20	1	120		120	1	20	KITCHEN GFCI	20	
21	DISHWASHER	15	1	120		120	1	22	BATHROOM LIGHTS	22	
23	GFCI BATHROOM	15	1	120		120	1	15	SPARE	24	
25	SPARE	15	1	120		120	1	15	SPARE	26	
27	SPARE	15	1	120		120	1	15	SPARE	28	
29	SPARE	15	1	120		120	1	15	SPARE	30	

## DRAWING TITLE

## PROPOSED ELECTRICAL SECOND FLOOR PLAN

## LOCATION

1142 44TH PL SE  
WASHINGTON DC 20019

## DESIGN BY

JUAN O. TORRES-DOUGLAS

## PLAT INFORMATION

SQUARE 5361

LOT 0841

## SEAL



**dlc**

TORRES DOUGLAS  
CORPORATION  
P.O. BOX 93015  
WASHINGTON DC 20090  
TEL (202) 286-4415

WWW.TORRESDOUGLASCORP.COM

PERMIT SUBMISSION

REVISIONS

NO.	DESCRIPTION	DATE

E0002

DATE 12/15/2023 SHEET 13 OF 26