

1 EXISTING SITE PLAN
SCALE: 1" = 10'

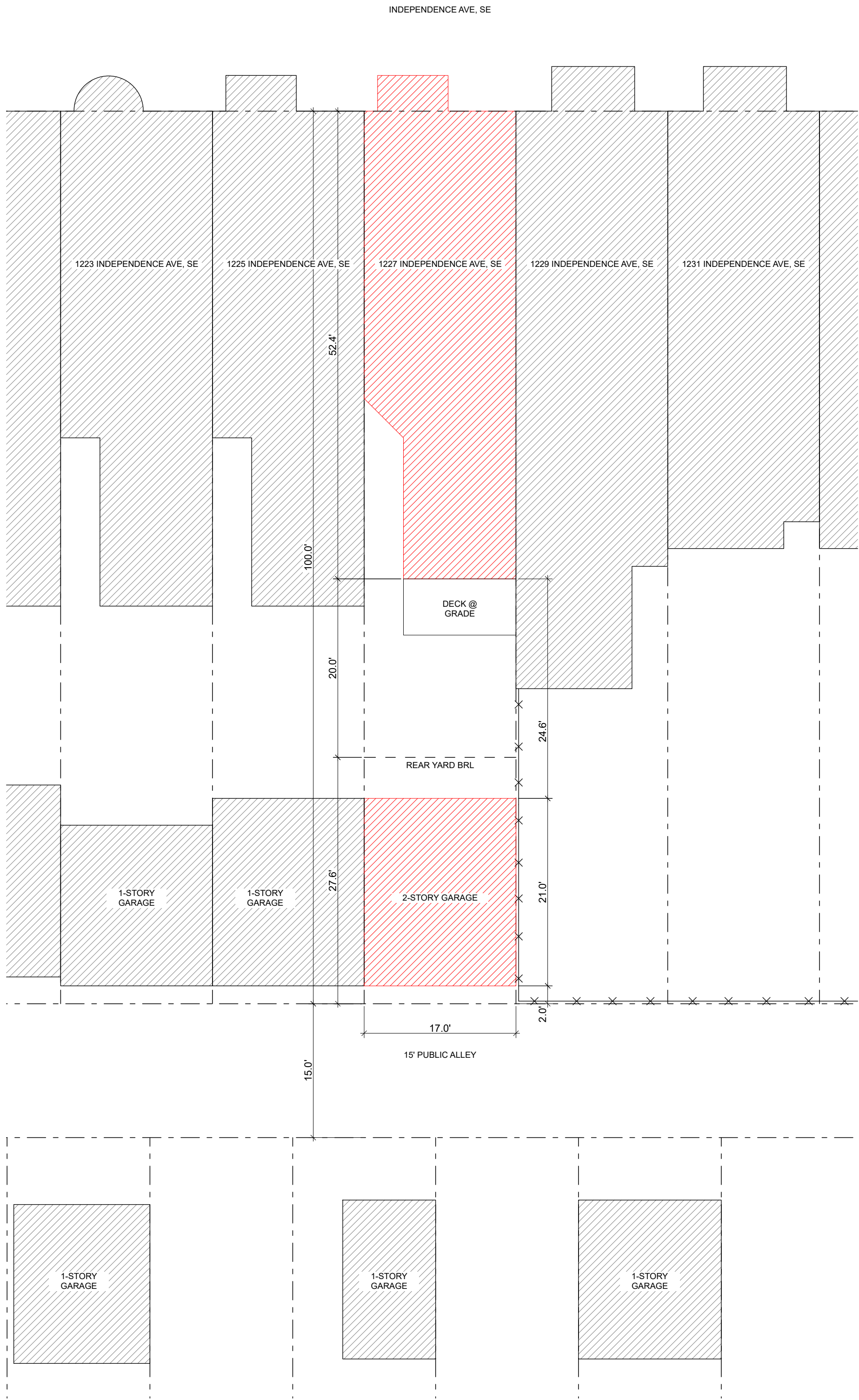

2 PROPOSED SITE PLAN
SCALE: 1" = 10'

putnam architects

1826 POTOMAC AVENUE, SE
WASHINGTON, DC 20003

I HEREBY CERTIFY THAT THESE DOCUMENTS WERE
PREPARED OR APPROVED BY ME AND THAT I AM A
DULY LICENSED ARCHITECT (LICENSE NO.
ARC200365) UNDER THE LAWS OF THE DISTRICT OF
COLUMBIA ON BEHALF OF PUTNAM ARCHITECTS
(LICENSE NO. PDF000156)

HUGHES GARAGE

1227 INDEPENDENCE AVENUE, SE
WASHINGTON, dc 20003

ISSUE

HISTORIC SD	9.4.24
BZA	11.21.24

DRAWING	SITE PLANS
SCALE	AS NOTED
JOB NMBR	2406

SP101

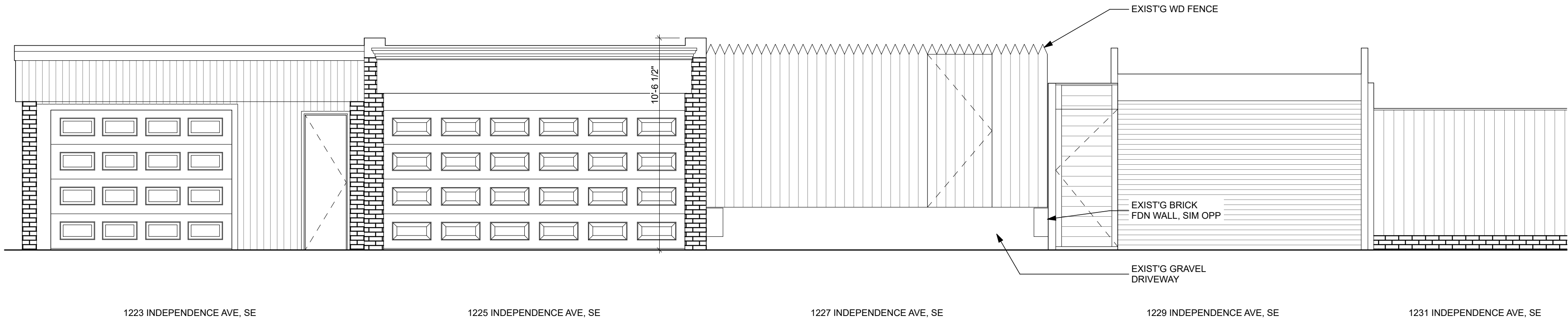

1 EXISTING SOUTH ELEVATION
SCALE: 1/4" = 1'-0"

putnam architects

1826 POTOMAC AVENUE, SE
WASHINGTON, DC 20003

I HEREBY CERTIFY THAT THESE DOCUMENTS WERE
PREPARED OR APPROVED BY ME AND THAT I AM A
DULY LICENSED ARCHITECT (LICENSE NO.
ARC200365) UNDER THE LAWS OF THE DISTRICT OF
COLUMBIA ON BEHALF OF PUTNAM ARCHITECTS
(LICENSE NO. PDF000156)

HUGHES GARAGE

1227 INDEPENDENCE AVENUE, SE
WASHINGTON, dc 20003

ISSUE

HISTORIC SD	9.4.24
BZA	11.21.24

DRAWING	EXISTING CONDITIONS
SCALE	AS NOTED
JOB NMBR	2406

EC101

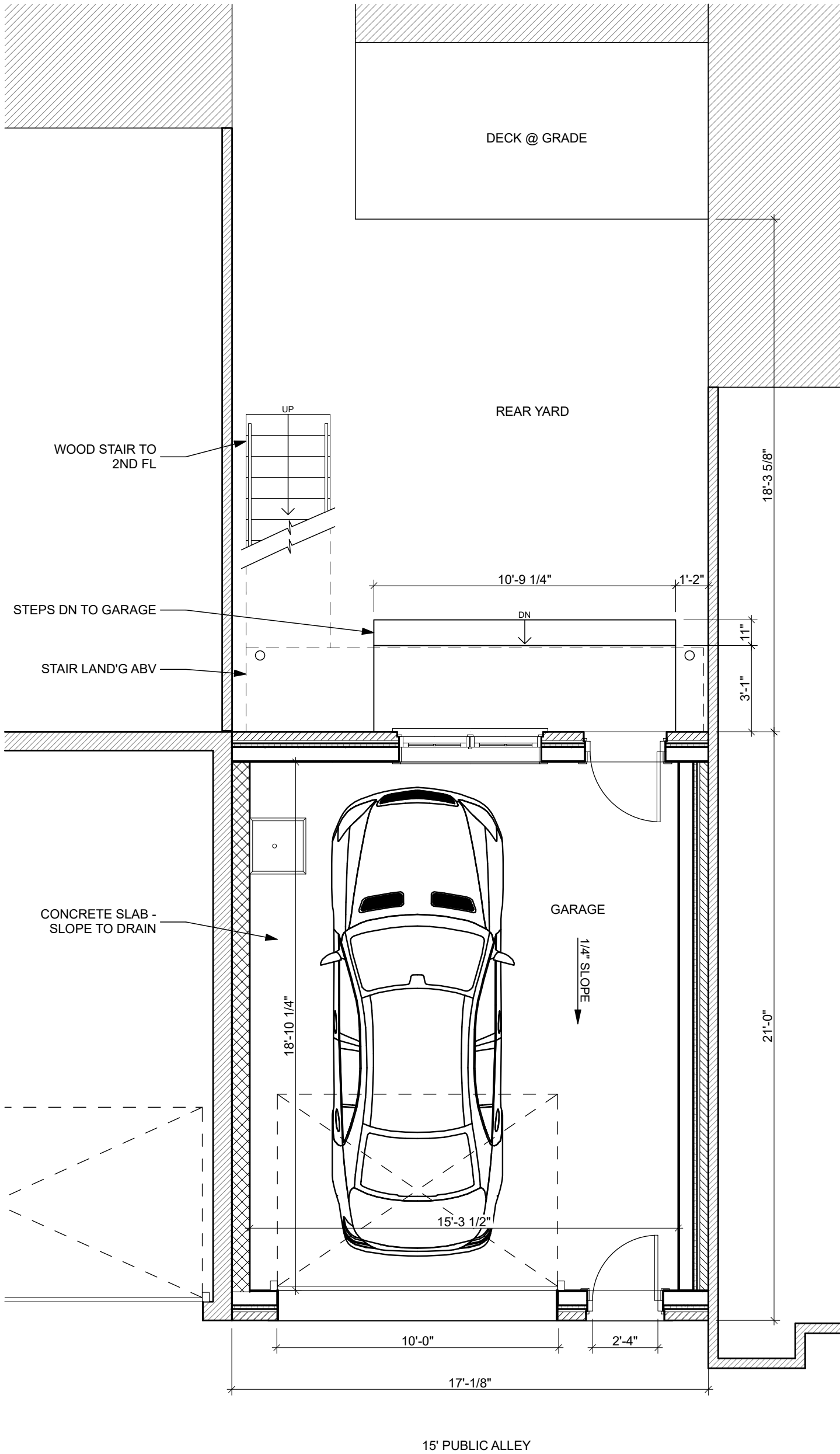

1 GARAGE PLAN
SCALE: 1/4" = 1'-0"

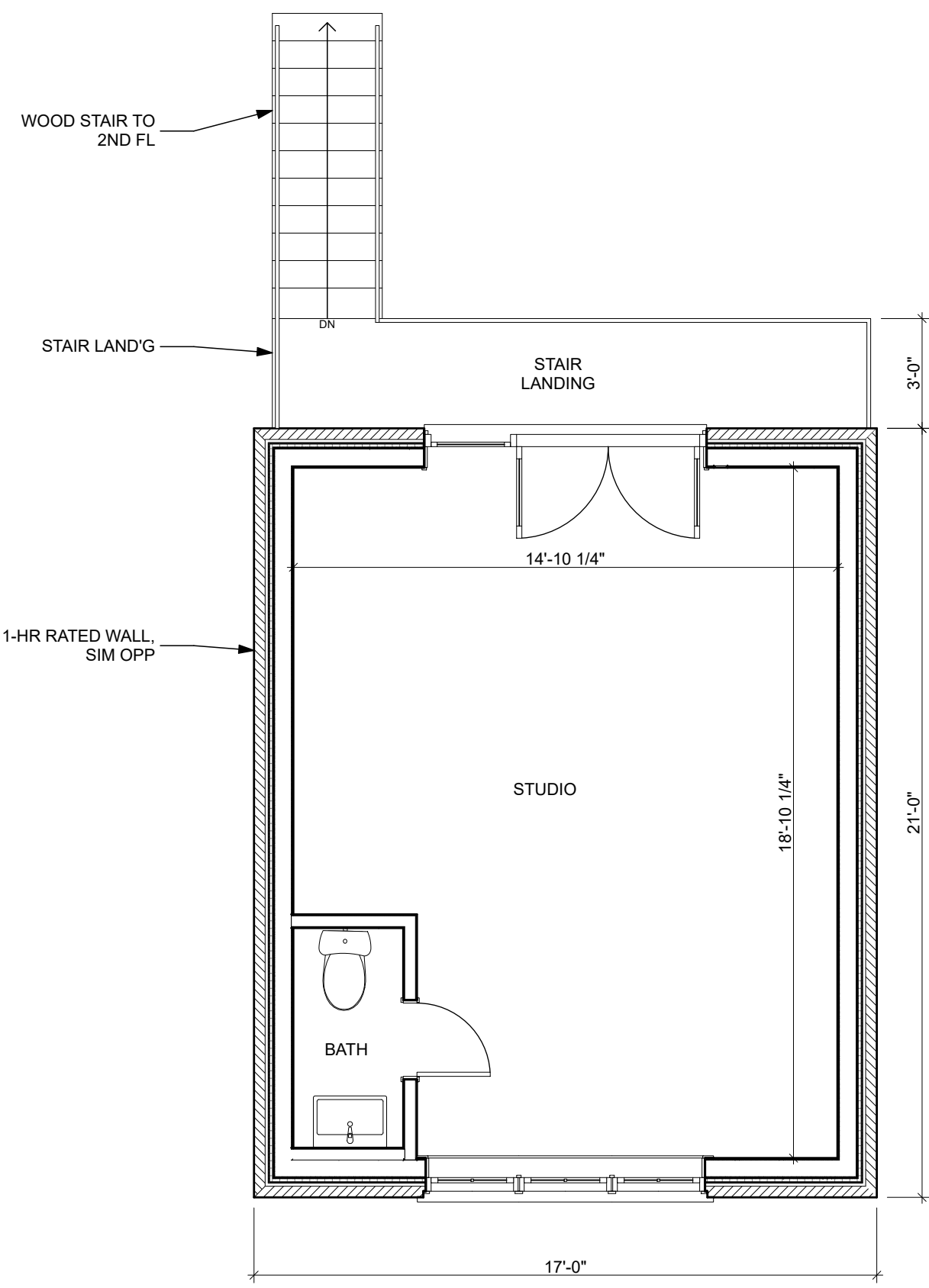

2 SECOND FL PLAN
SCALE: 1/4" = 1'-0"

putnam architects

1826 POTOMAC AVENUE, SE
WASHINGTON, DC 20003

I HEREBY CERTIFY THAT THESE DOCUMENTS WERE
PREPARED OR APPROVED BY ME AND THAT I AM A
DULY LICENSED ARCHITECT (LICENSE NO.
ARC200365) UNDER THE LAWS OF THE DISTRICT OF
COLUMBIA ON BEHALF OF PUTNAM ARCHITECTS
(LICENSE NO. PDF000156)

HUGHES GARAGE

1227 INDEPENDENCE AVENUE, SE
WASHINGTON, dc 20003

ISSUE

HISTORIC SD	9.4.24
BZA	11.21.24

DRAWING	PLANS
SCALE	AS NOTED
JOB NMBR	2406

A101

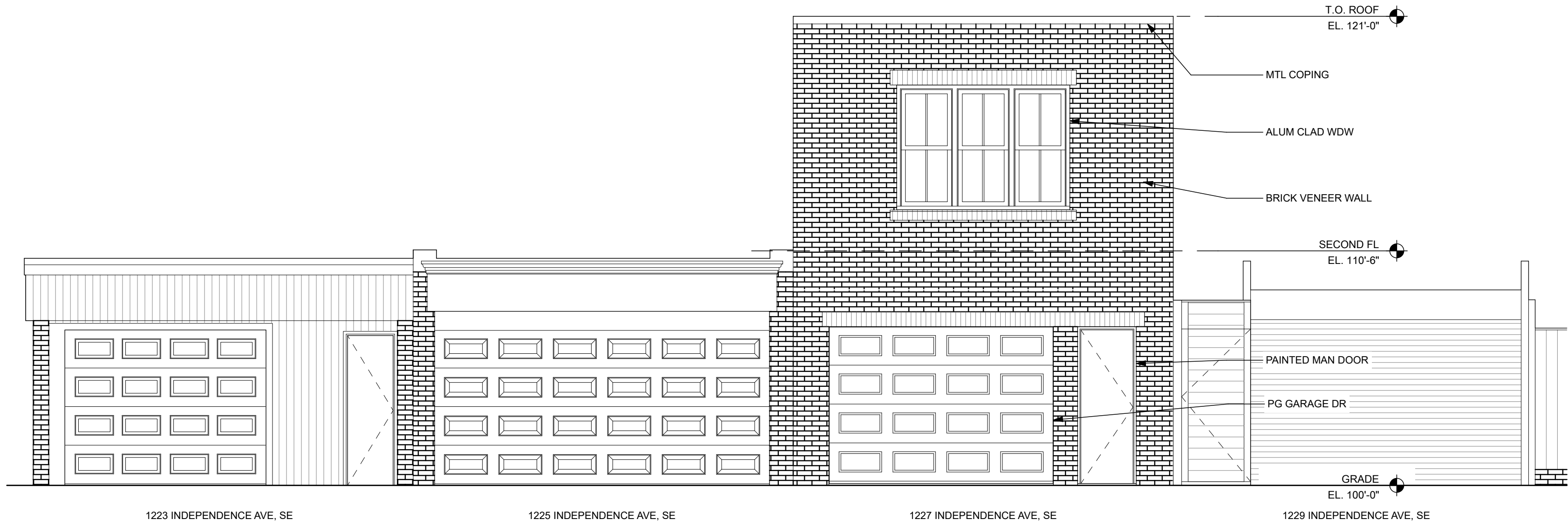

1 SOUTH ELEVATION
SCALE: 1/4" = 1'-0"

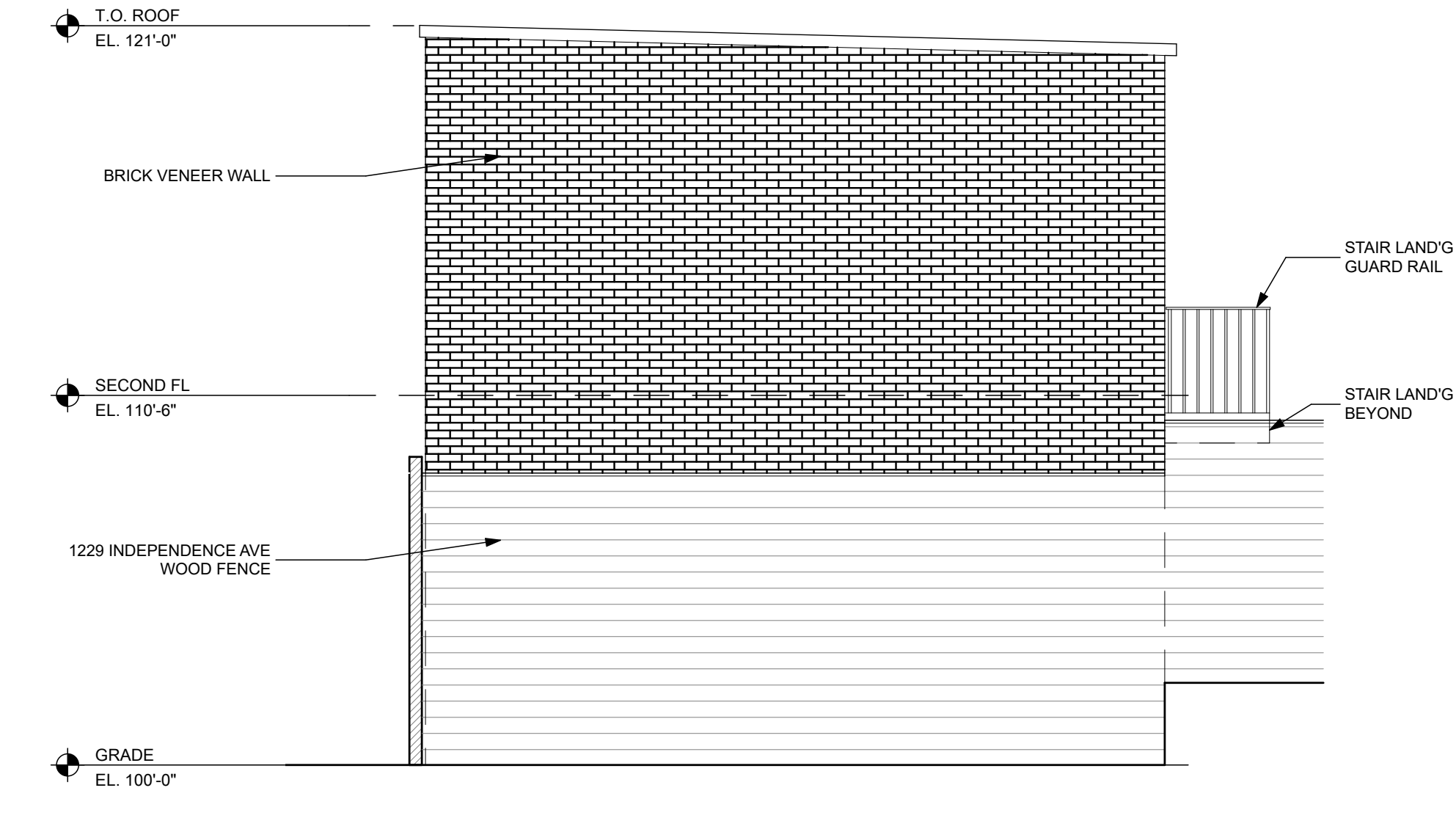

2 EAST ELEVATION
SCALE: 1/4" = 1'-0"

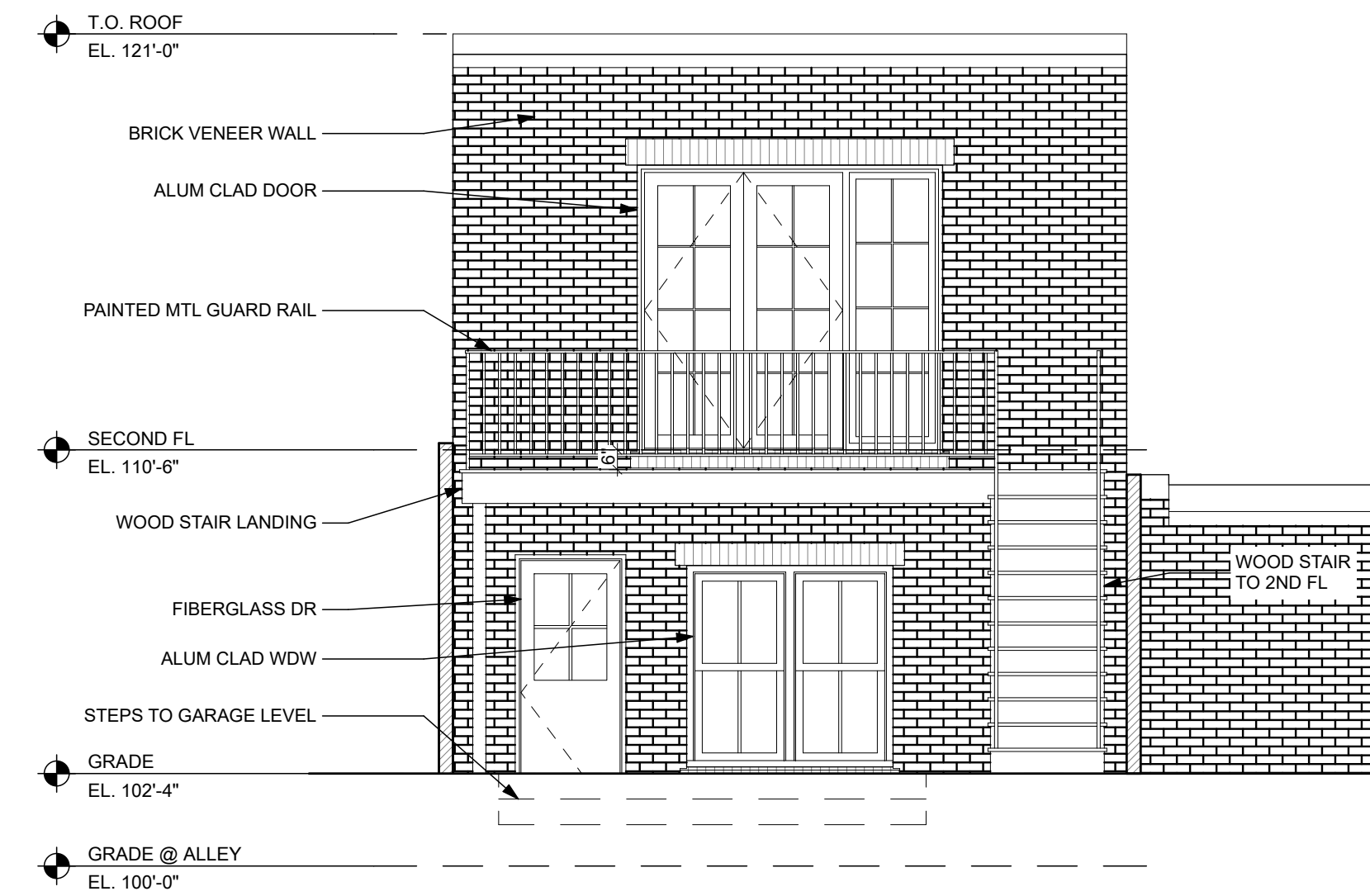

3 NORTH ELEVATION
SCALE: 1/4" = 1'-0"

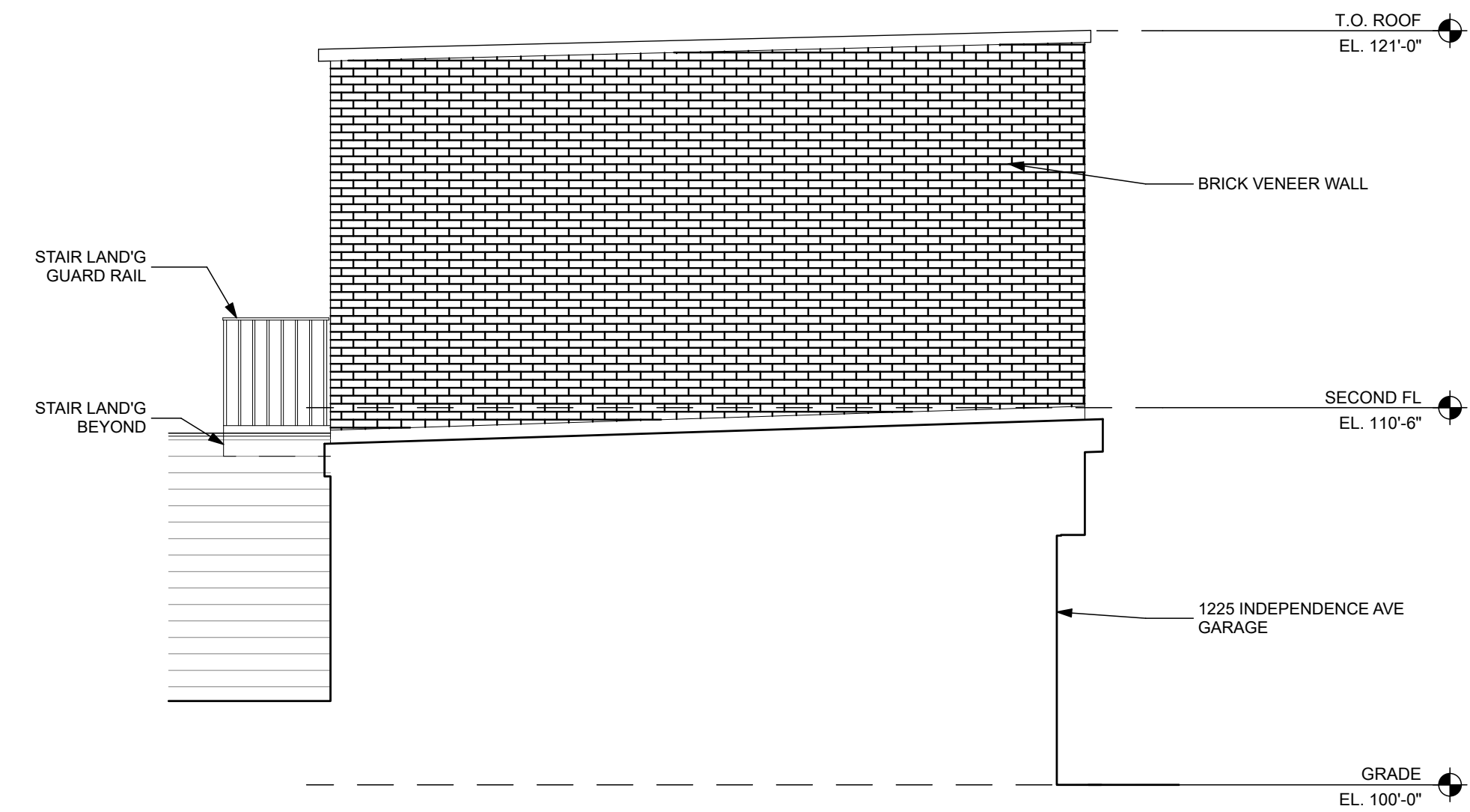

4 WEST ELEVATION
SCALE: 1/4" = 1'-0"

putnam architects

1826 POTOMAC AVENUE, SE
WASHINGTON, DC 20003

I HEREBY CERTIFY THAT THESE DOCUMENTS WERE
PREPARED OR APPROVED BY ME AND THAT I AM A
DULY LICENSED ARCHITECT (LICENSE NO.
ARC200365) UNDER THE LAWS OF THE DISTRICT OF
COLUMBIA ON BEHALF OF PUTNAM ARCHITECTS
(LICENSE NO. PDF000156)

HUGHES GARAGE

1227 INDEPENDENCE AVENUE, SE
WASHINGTON, dc 20003

ISSUE

HISTORIC SD	9.4.24
BZA	11.21.24

DRAWING	ELEVATIONS
SCALE	AS NOTED
JOB NMBR	2406

A201