

----- MATTER OF RIGHT

PROPOSED

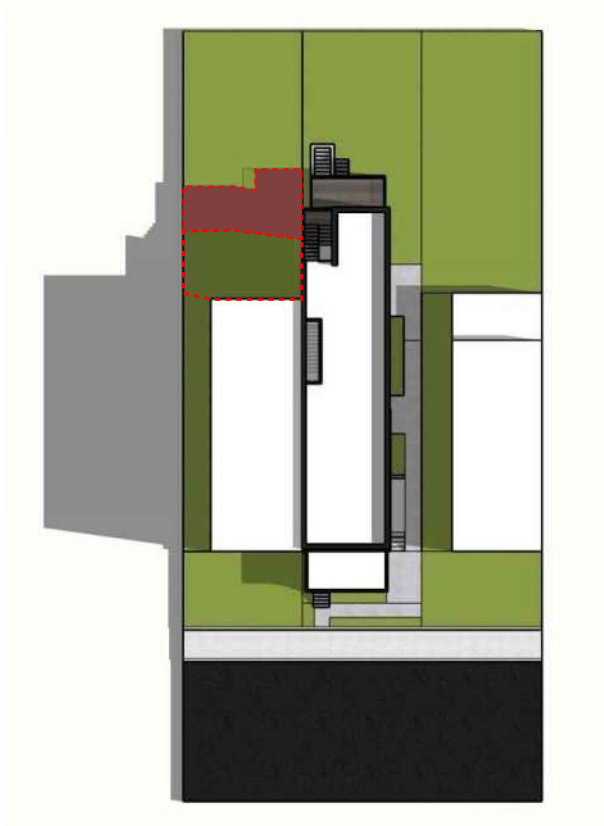

PROPOSED

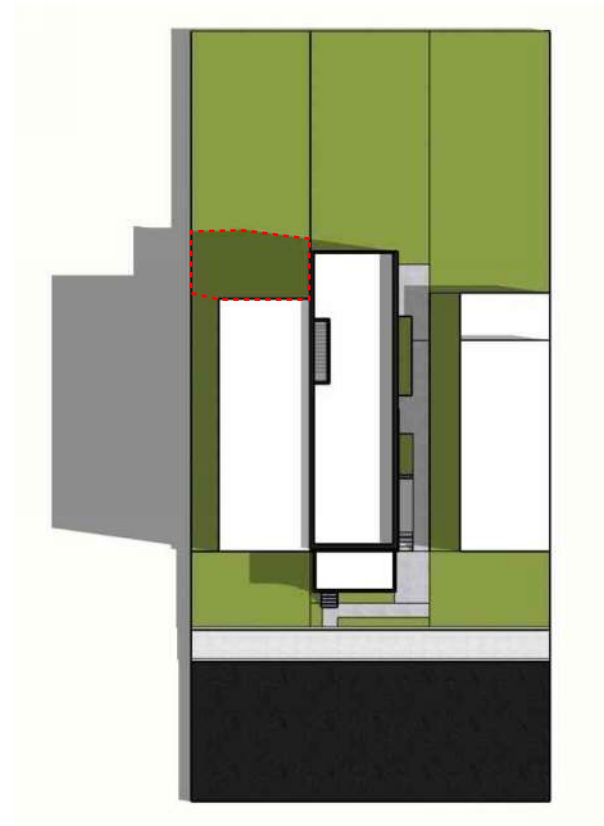

MATTER OF RIGHT

9 AM



Board of Zoning Adjustment  
District of Columbia  
CASE NO. 21056  
EXHIBIT NO. 7

SHERMAN AVE RESIDENCES

2710 SHERMAN AVE NW, WASHINGTON, DC 20001

SUMMER SOLSTICE SUN STUDY

EUSTILUS

----- MATTER OF RIGHT

PROPOSED

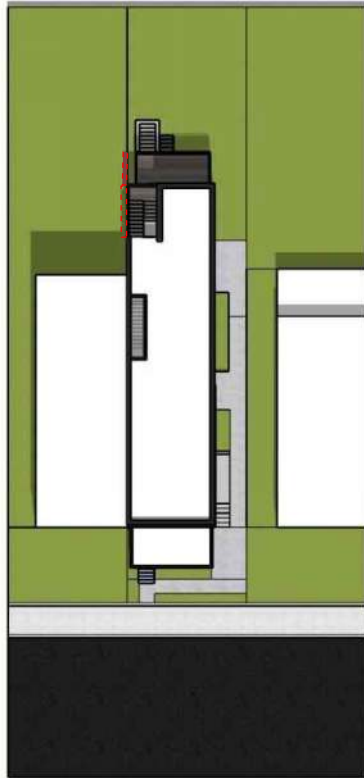

PROPOSED

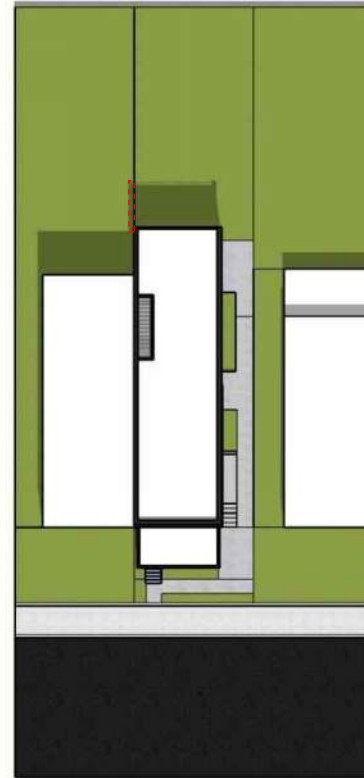

MATTER OF RIGHT

12 PM



----- MATTER OF RIGHT

PROPOSED

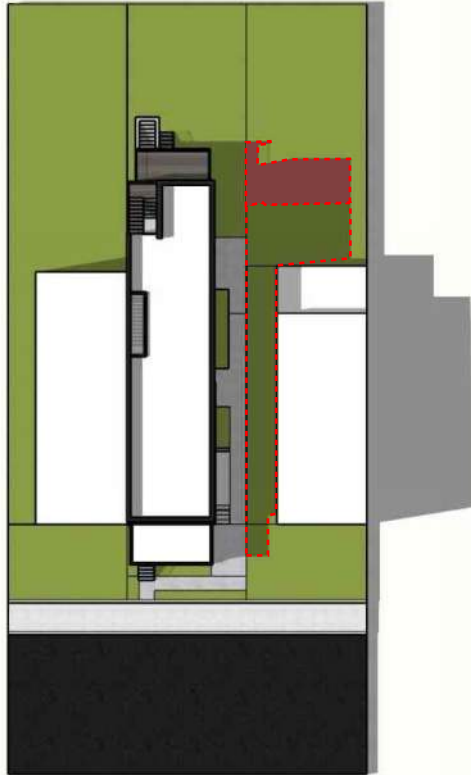

PROPOSED

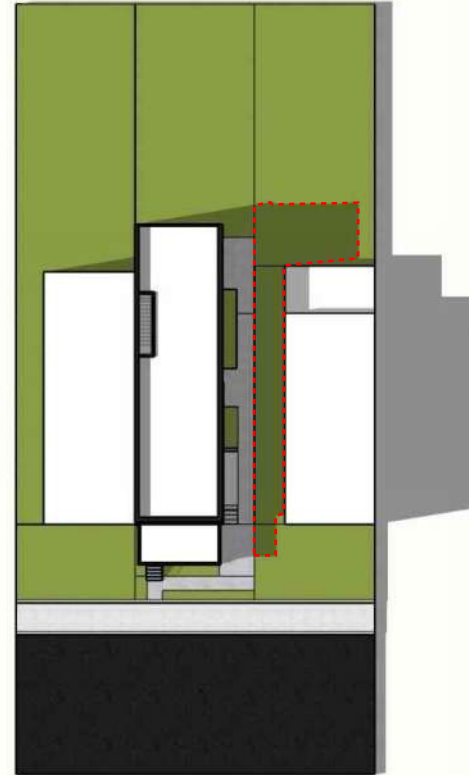

MATTER OF RIGHT

3 PM



----- MATTER OF RIGHT

PROPOSED

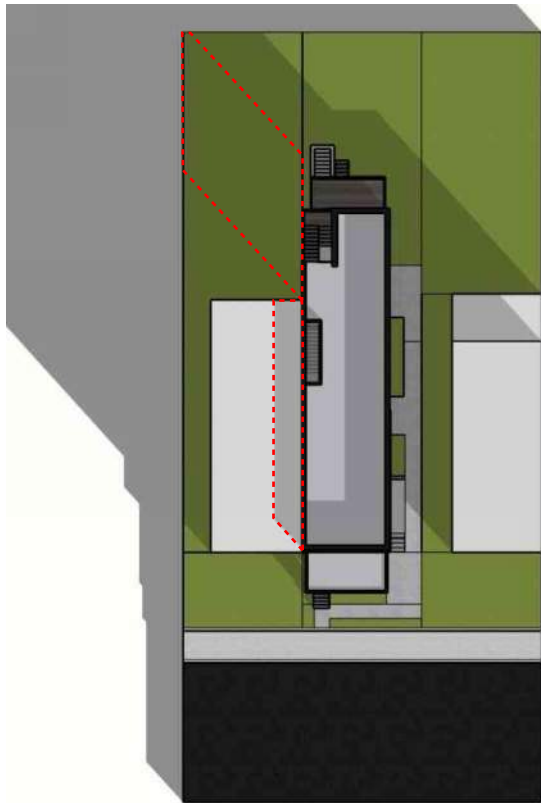

PROPOSED

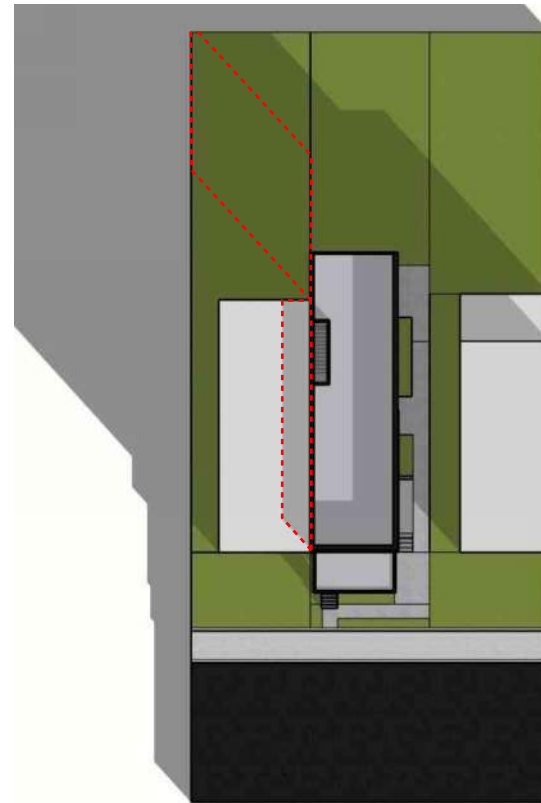

MATTER OF RIGHT

9 AM



----- MATTER OF RIGHT

PROPOSED

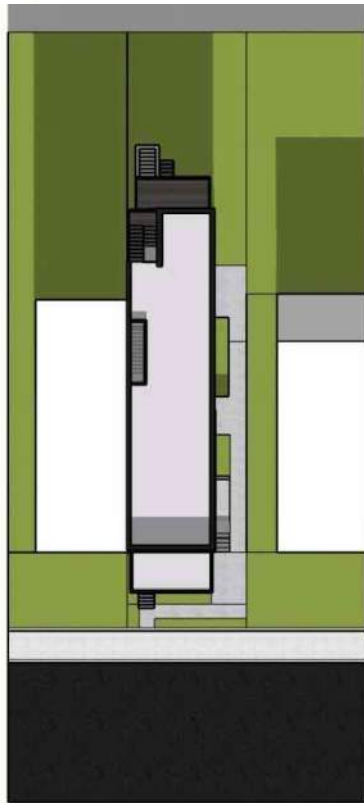

PROPOSED

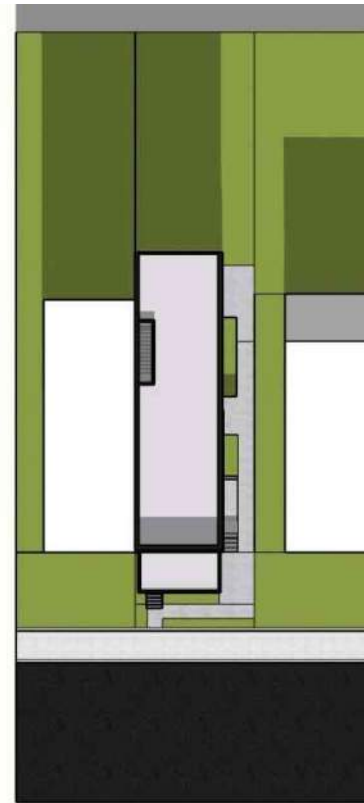

MATTER OF RIGHT

12 PM



----- MATTER OF RIGHT

PROPOSED

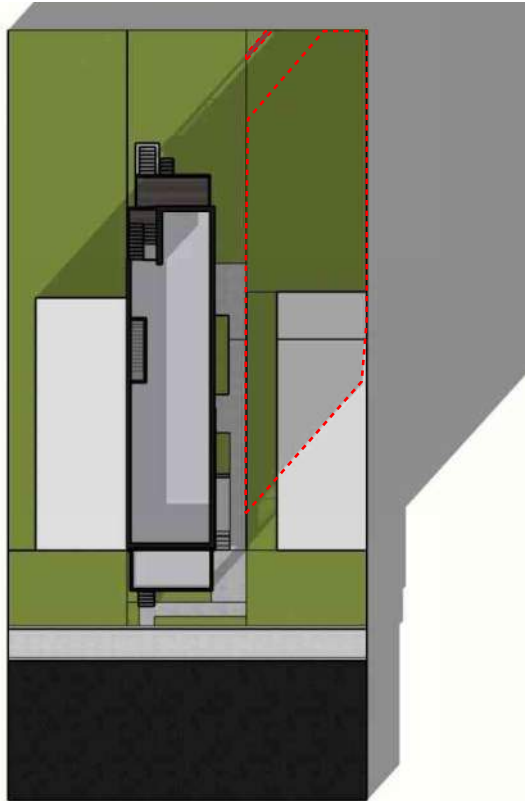

PROPOSED

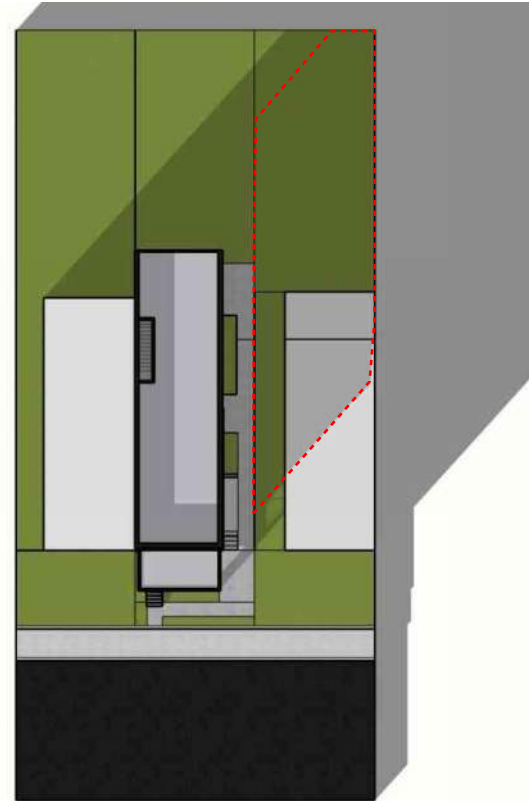

MATTER OF RIGHT

3 PM

