



1. EAST(FRONT) FAÇADE OF SUBJECT PROPERTY FROM SHERMAN AVE NW.



2. VIEW TOWARDS 2708 SHERMAN AVE NW FROM FRONT YARD OF PROPERTY.



3. VIEW OF 2712 SHERMAN AVE NW FROM FRONT OF SUBJECT PROPERTY.



4. VIEW OF WALKWAY ALONG DETACHED SIDE OF SUBJECT PROPERTY.



## SHERMAN AVE RESIDENCES

2710 SHERMAN AVE NW, WASHINGTON, DC 20001

SITE PHOTOS 1

EUSTILUS architecture

Board of Zoning Adjustment  
District of Columbia  
CASE NO.21256  
EXHIBIT NO.2





1. WEST(REAR) FAÇADE OF SUBJECT PROPERTY FROM THE REAR YARD.



2. VIEW TOWARDS 2712 SHERMAN AVE NW FROM REAR YARD OF PROPERTY.



3. VIEW OF 2708 SHERMAN AVE NW FROM REAR OF SUBJECT PROPERTY.



4. VIEW OF REAR YARD FROM DETACHED SIDE OF SUBJECT PROPERTY.

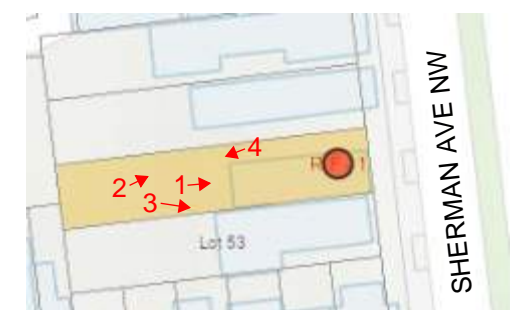

## SHERMAN AVE RESIDENCES

2710 SHERMAN AVE NW, WASHINGTON, DC 20001

SITE PHOTOS

EUSTILUS architecture