



1. EAST (FRONT) FACADE OF SUBJECT PROPERTY FROM SHERMAN AVE NW.



2. EAST (FRONT) FACADE OF SUBJECT PROPERTY FROM SHERMAN AVE NW.



3. WEST (REAR) FACADE OF SUBJECT PROPERTY FROM THE REAR YARD.



4. WEST (REAR) FACADE OF SUBJECT PROPERTY FROM THE REAR YARD.

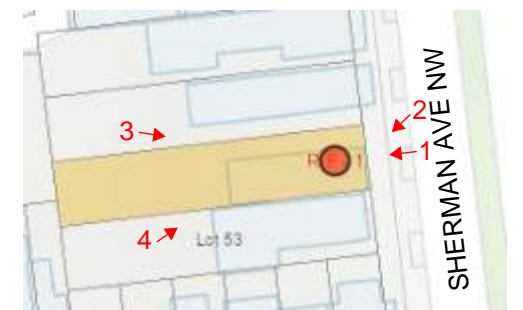

## SHERMAN AVE RESIDENCES

2710 SHERMAN AVE NW, WASHINGTON, DC 20001

3D IMAGES | 1  
Board of Zoning Adjustment  
District of Columbia  
CASE NO. 21256  
EXHIBIT NO. 8

EUSTILUS architecture