

Square, Suffix, Lot
0773 0199
Tax Record
Premises Address
1151 ABBEY PL NE WASHINGTON DC 20002
Owner Name
LAHAUS LLC
Owner Address
1201 SEVEN LOCKS RD STE 360

POTOMAC MD 20854-6901

Scope of the Work:
NEW DECK IN THE REAR
WITH NEW STEEL SPIRAL STAIRS

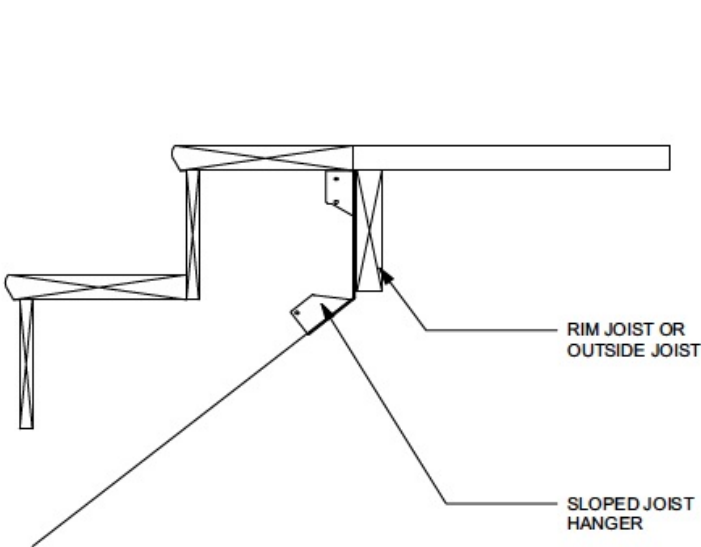

05 STAIR STRINGER ATTACHMENT

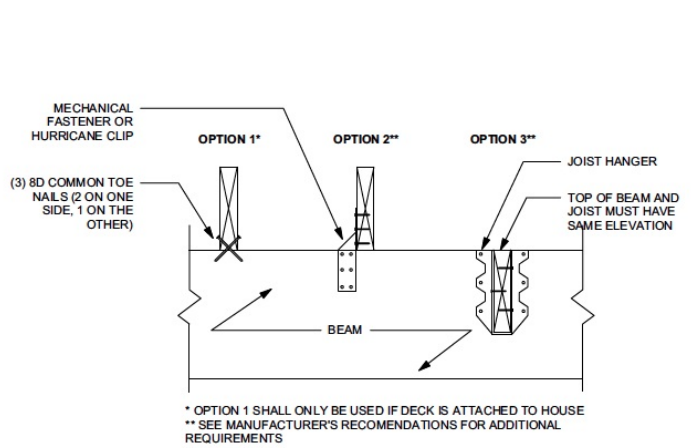

09 TYP JOIST-TO-BEAM DETAIL

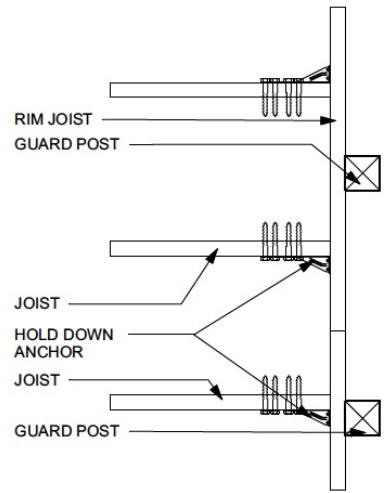

12 DECK GUARD POST TO RIM JOIST PLAN

Footings to Use on main Deck

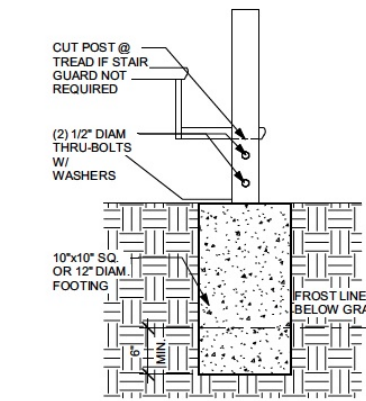

04 STAIR FOOTING DETAIL

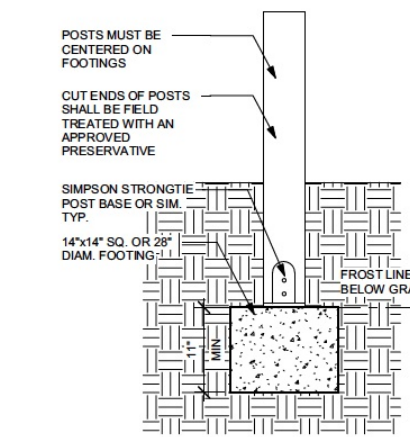

03 DECK FOOTING DETAIL BELOW GRADE

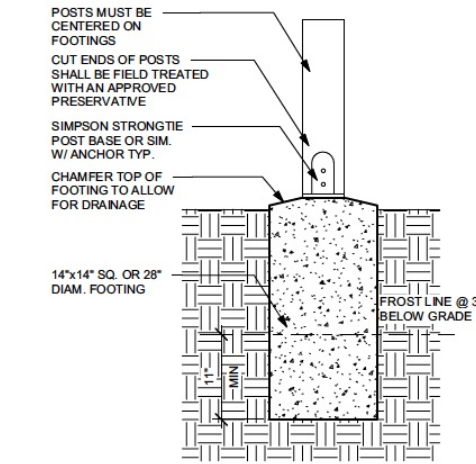

02 DECK FOOTING DETAIL AT GRADE

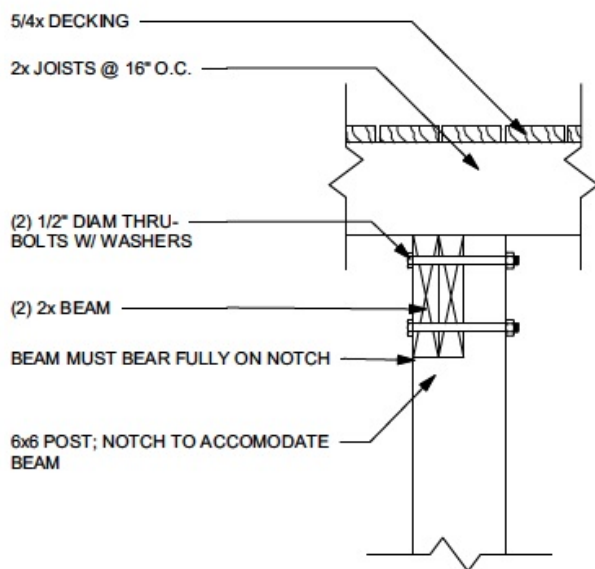

08 TYP DECK BEAM DETAIL

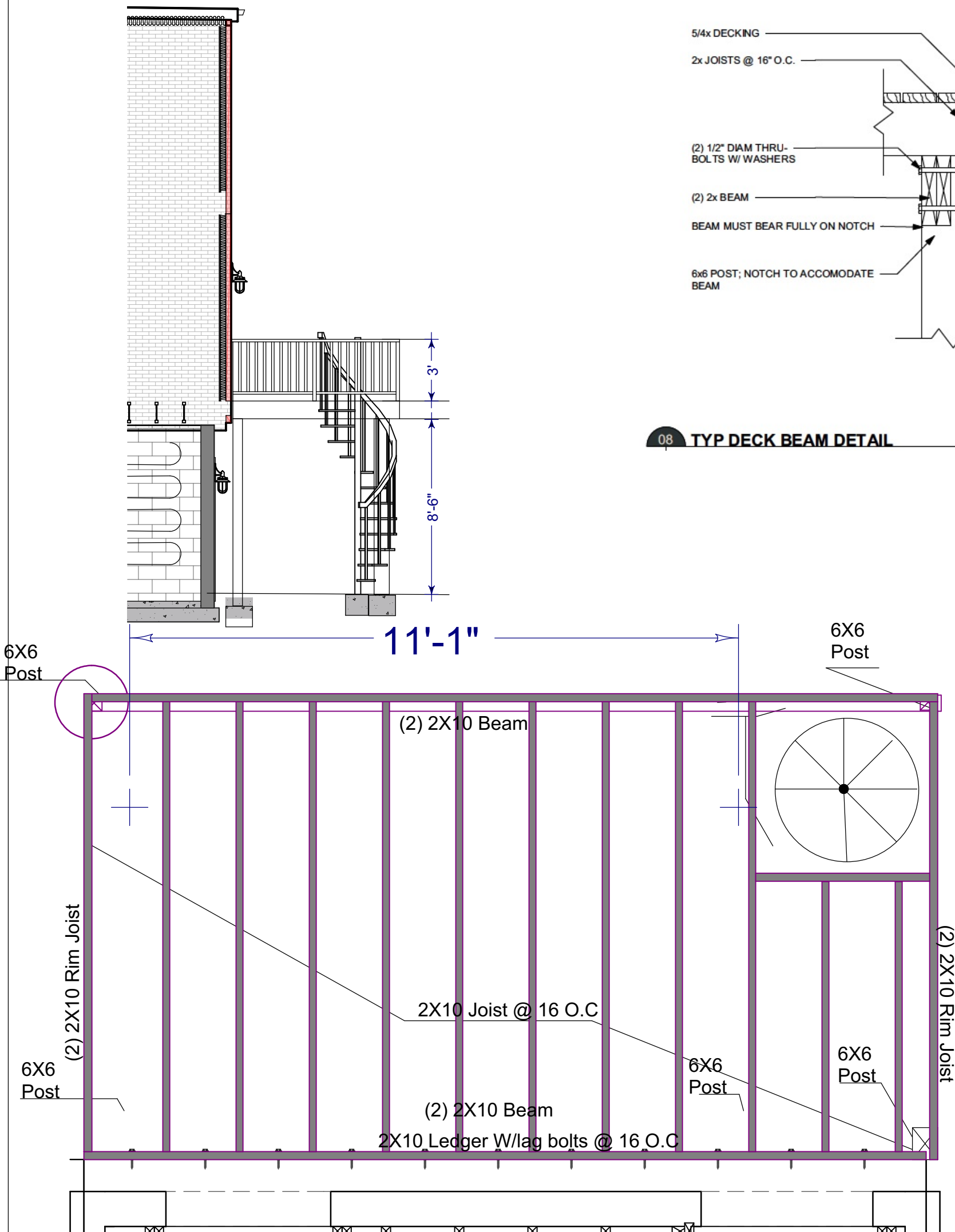

Deck Framing Plan
scale 1/2"=1'

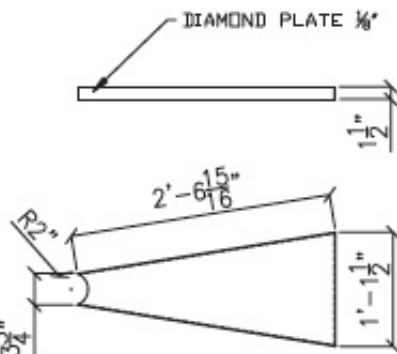

STAIR STEP (01 TO 06)

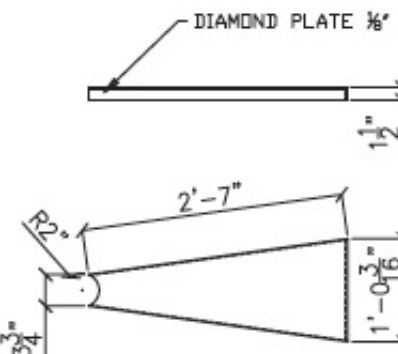

STAIR STEP (08 TO 21)

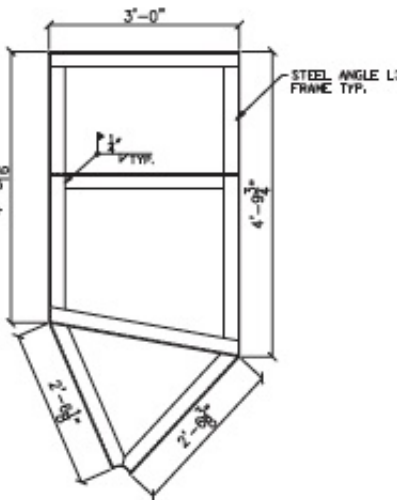

PLATFORM - FIRST FLOOR

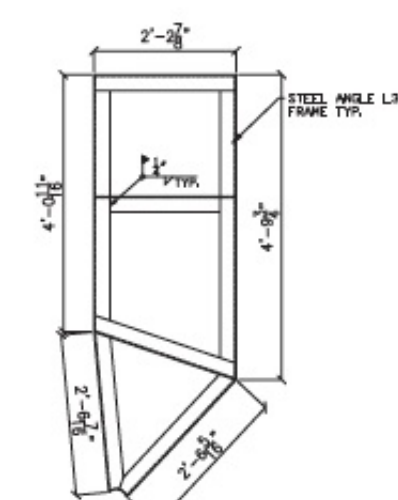

PLATFORM - SECOND FLOOR

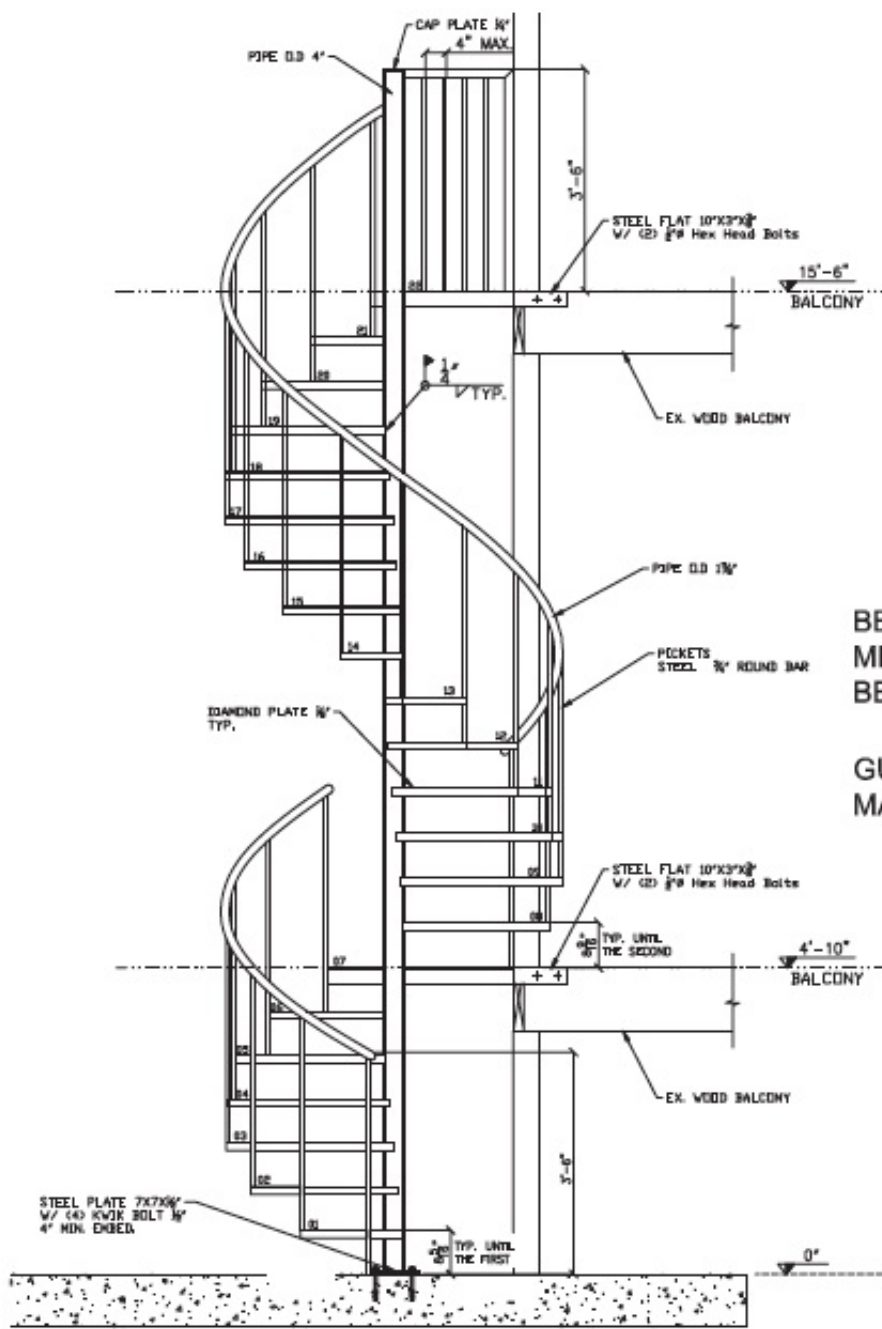

1 SECTION
MD02 Scale: 1/4" = 1'-0"

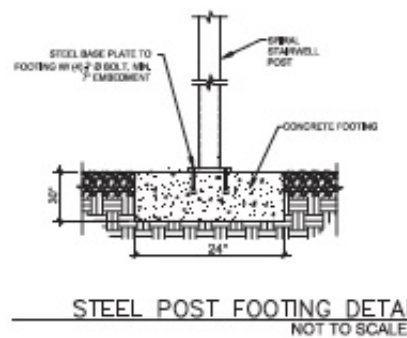

STEEL POST FOOTING DETAIL
NOT TO SCALE

BEFORE STARTING THE WORK,
MEASUREMENTS IN THE FIELD SHOULD
BE MADE.

GUARDRAIL HEIGHT 3'-6"
MAXIMUM DISTANCE BETWEEN PICKETS 4"

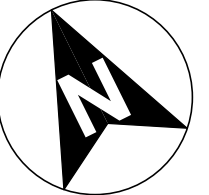
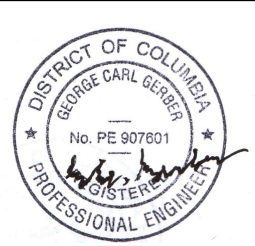

DATE:

Permit #

SHEET:

1151 ABBEY PL NE
WASHINGTON DC 20002

Structural Details

DK-001
Board of Zoning Adjustment
District of Columbia
CASE NO. Z1295
EXHIBIT NO. 8