

A-1 = 372.3FT AMSL  
ANTENNA TIP ELEV.  
20.5FT ANTENNA LENGTH

WL-1 = 351.8FT AMSL  
ANTENNA BASE ELEV.  
SE CORNER OF BLDG

BC-3 = 337.4FT AMSL  
SE CORNER OF BLDG

GRADE = 283.0FT AMSL  
SE CORNER OF BLDG

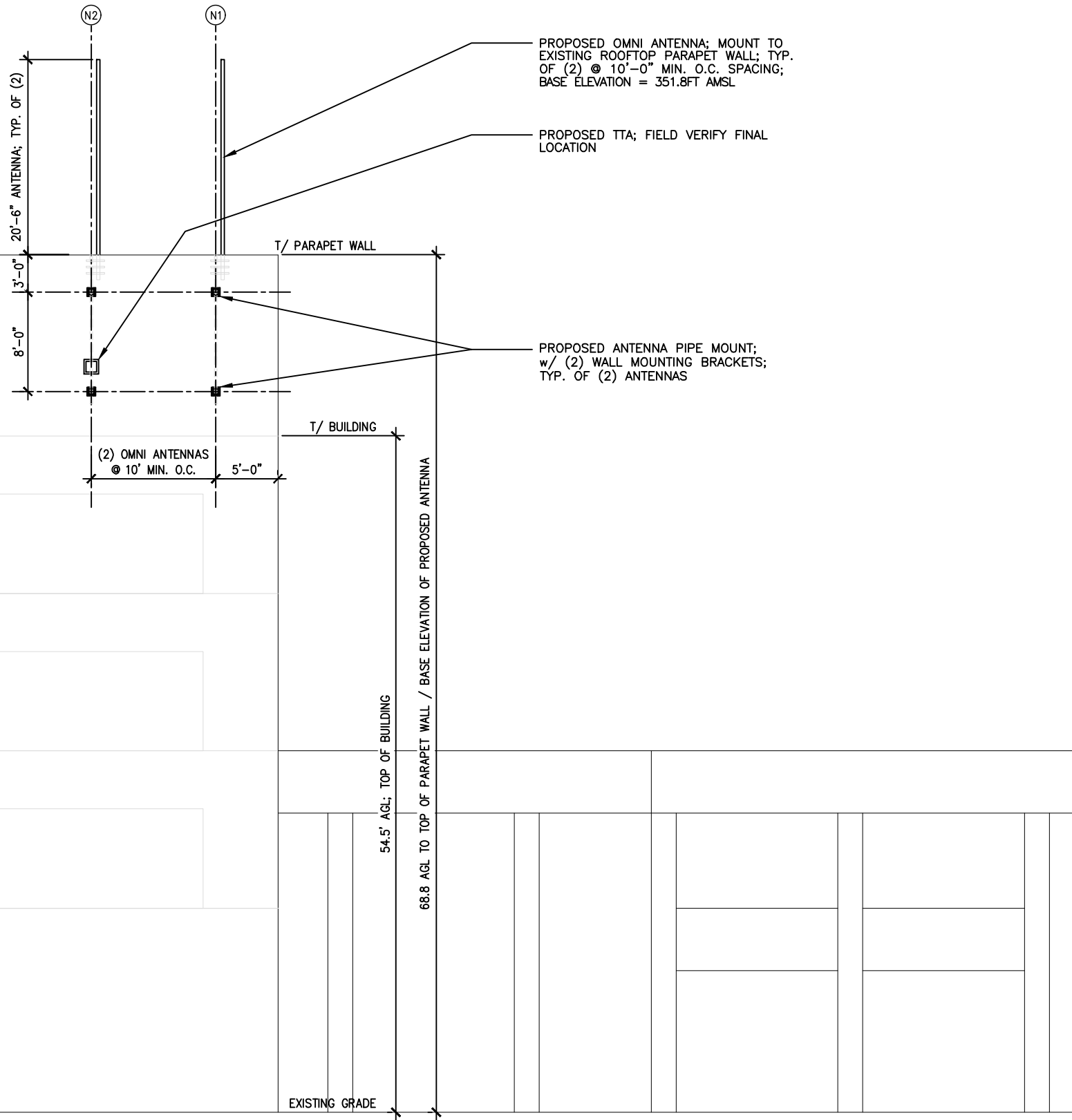

# Building Elevation Viewing South

1 NOT TO SCALE

K	05/28/24	CONSTRUCTION DRAWINGS	TNW	
L	06/18/24	CONSTRUCTION DRAWINGS	TNW	
M	06/24/24	CONSTRUCTION DRAWINGS	TNW	
N	07/15/24	CONSTRUCTION DRAWINGS	TNW	
P	09/10/24	CONSTRUCTION DRAWINGS	TNW	
NO.	DATE	REVISIONS	BY	CHK APP'D



BUILDING ELEVATION	
OFFICE OF UNIFIED COMMUNICATIONS	
UNIVERSITY OF DISTRICT OF COLUMBIA	
4200 CONNECTICUT AVE., NW WASHINGTON, DC 20008	

C-3.1

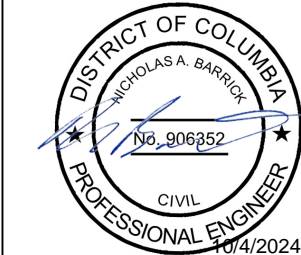

THIS DRAWING IS COPYRIGHTED AND IS THE SOLE PROPERTY OF THE OWNER. IT IS PRODUCED SOLELY FOR THE USE OF THE OWNER AND IS NOT TO BE REPRODUCED OR USED IN ANY MANNER WITHOUT THE WRITTEN PERMISSION OF THE OWNER. IT IS A VIOLATION OF THE DISTRICT OF COLUMBIA PROFESSIONAL ENGINEER ACT FOR ANY PERSON, UNLESS THEY ARE ACTING UNDER THE DIRECTION OF A LICENSED PROFESSIONAL ENGINEER, TO ALTER THIS DOCUMENT.

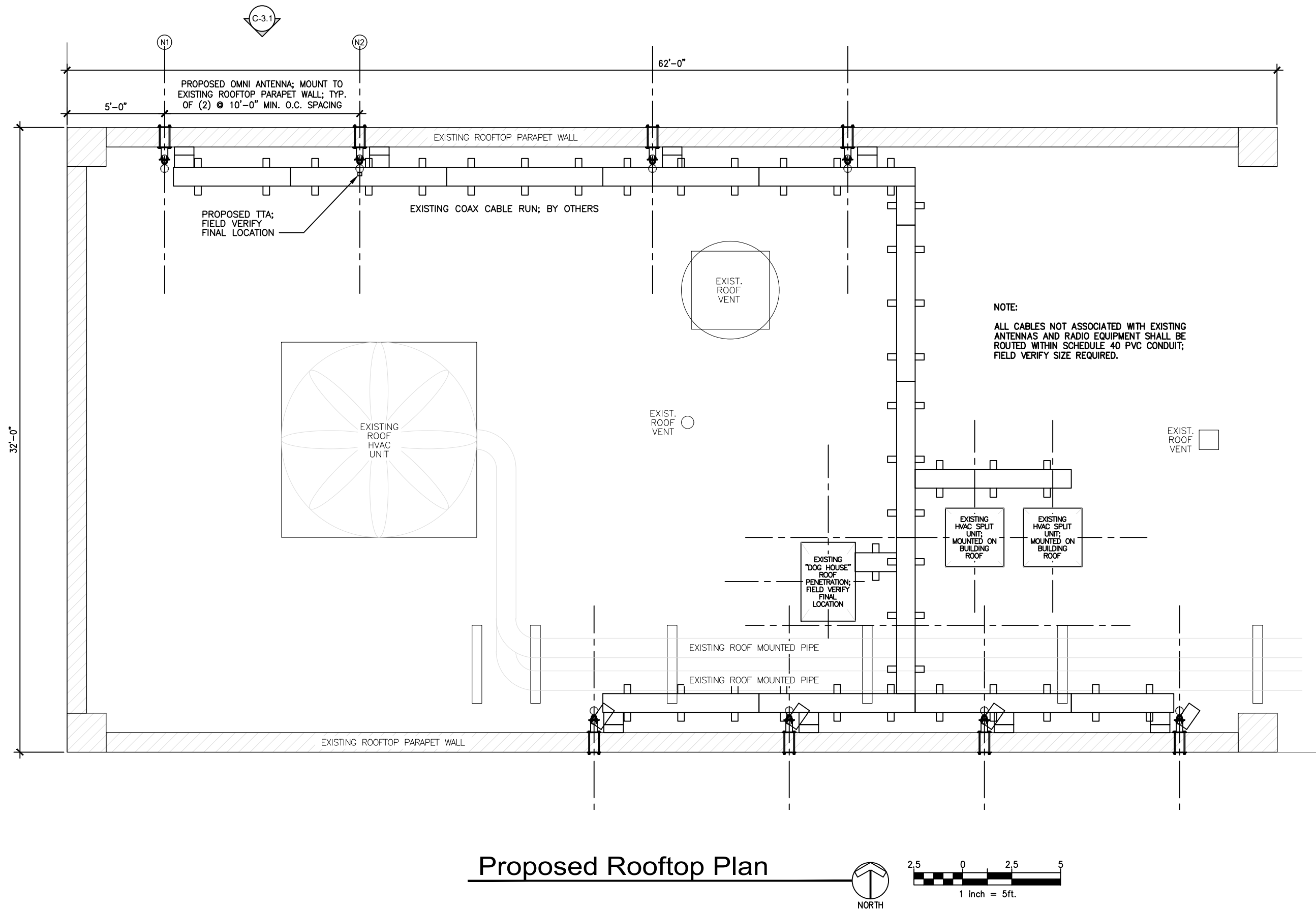

Proposed Rooftop Plan



Know what's below.  
Call before you dig.

1-202-265-7177  
CALL TOLL FREE



K	05/28/24	CONSTRUCTION DRAWINGS	TNW	
L	06/18/24	CONSTRUCTION DRAWINGS	TNW	
M	06/24/24	CONSTRUCTION DRAWINGS	TNW	
N	07/15/24	CONSTRUCTION DRAWINGS	TNW	
P	09/10/24	CONSTRUCTION DRAWINGS	TNW	
NO	DATE	REVISIONS	BY	CHK APP'D



PROPOSED ROOFTOP PLAN  
OFFICE OF UNIFIED COMMUNICATIONS  
UNIVERSITY OF  
DISTRICT OF COLUMBIA  
4200 CONNECTICUT AVE., NW  
WASHINGTON, DC 20008

C-2.1

THIS DRAWING IS COPYRIGHTED AND IS THE SOLE PROPERTY OF THE OWNER. IT IS PRODUCED SOLELY FOR USE BY THE OWNER AND ITS AFFILIATES. REPRODUCTION OR USE OF THIS DRAWING AND/OR THE INFORMATION CONTAINED IN IT IS FORBIDDEN WITHOUT THE WRITTEN PERMISSION OF THE OWNER.

IT IS A VIOLATION OF LAW FOR ANY PERSON, UNLESS THEY ARE ACTING UNDER THE DIRECTION OF A LICENSED PROFESSIONAL ENGINEER, TO ALTER THIS DOCUMENT.

UNIVERSITY OF DISTRICT OF COLUMBIA HIGHEST POINT ON BUILDING ROOFTOP = 351.8 AMSL (BC-3) LAT: N 38° 56' 38.29" (NAD 83) (BC-3) LON: W 77° 03' 52.78" (NAD 83)												ANTENNA/APPURTENANCE LOCATION CHART				E = EXISTING			
																N = NEW			
																F = FUTURE			
ANTENNA INFORMATION												FEEDLINE INFORMATION							
ANTENNA ID	MANUFACTURER	MODEL	TYPE	LENGTH	BOTTOM ELEV.	RAD CENTER	TOP ELEV.	MOUNT TYPE	LEG	AZIMUTH	QTY.	TYPE	MODEL	SIZE	QTY.				
N1	RFI	CC807-12-P	OMNI	20.5'±	70.3'	80.6'	90.8'	SITEPRO1 WWM-01	N/A	N/A	1	COAX	AT078J50	7/8"	1				
N2	RFI	CC807-12-P	OMNI	20.5'±	70.3'	80.6'	90.8'	SITEPRO1 WWM-01	N/A	N/A	1	COAX	AT078J50	7/8"	1				
	TX RX SYSTEMS	442-035483	TTA	13"Hx7.5"Wx8.5"D	64.0'±			TBD	N/A	N/A	1	COAX	AT012J50	1/2"	1				

1

Antenna Chart

NOT TO SCALE

GENERAL NOTES:

1. ALL VERTICAL TRANSMISSION LINE RUNS FROM THE ANTENNAS SHALL BE GROUNDED PER CODE, BEST PRACTICES, AND R56, WHICHEVER IS MORE STRINGENT. ADDITIONAL TRANSMISSION LINE GROUND KITS SHALL BE INSTALLED AS NEEDED TO LIMIT THE DISTANCE BETWEEN GROUND KITS TO 75 FEET.
2. THE CONTRACTOR SHALL CONDUCT TDR SWEEP TEST(S) ON ALL THE NEWLY INSTALLED LINES, ANTENNAS AND EQUIPMENT AS SPECIFIED BY MOTOROLA TRANSMISSION LINES TO DETERMINE, BUT NOT LIMITED TO, CABLE INSERTION LOSS, REFLECTION & STIMULUS RESPONSE MEASUREMENTS.
3. DRIP LOOPS SHALL BE INCORPORATED IN CABLE RUNS TO PREVENT WATER FROM TRICKLING DOWN THE LINES INTO THE FACILITY.
4. ALL TRANSMISSION LINES SHALL BE MARKED WITH APPROPRIATE COLOR TAPE BANDS (ONE INCH WIDE COLOR TAPE) FOR IDENTIFICATION ON THE ANTENNA AND TTA JUMPER AT BOTH ENDS; ON THE MAINLINE AT THE JUMPER OR TTA CONNECTION; ON THE MAINLINE JUST BEFORE ENTERING THE ROOFTOP "DOG HOUSE" PENETRATION; ON THE MAINLINE INSIDE THE FACILITY AT THE FACILITY EGRESS POINT; AND ON THE MAINLINE BEFORE CONNECTING TO THE SURGE SUPPRESSORS.

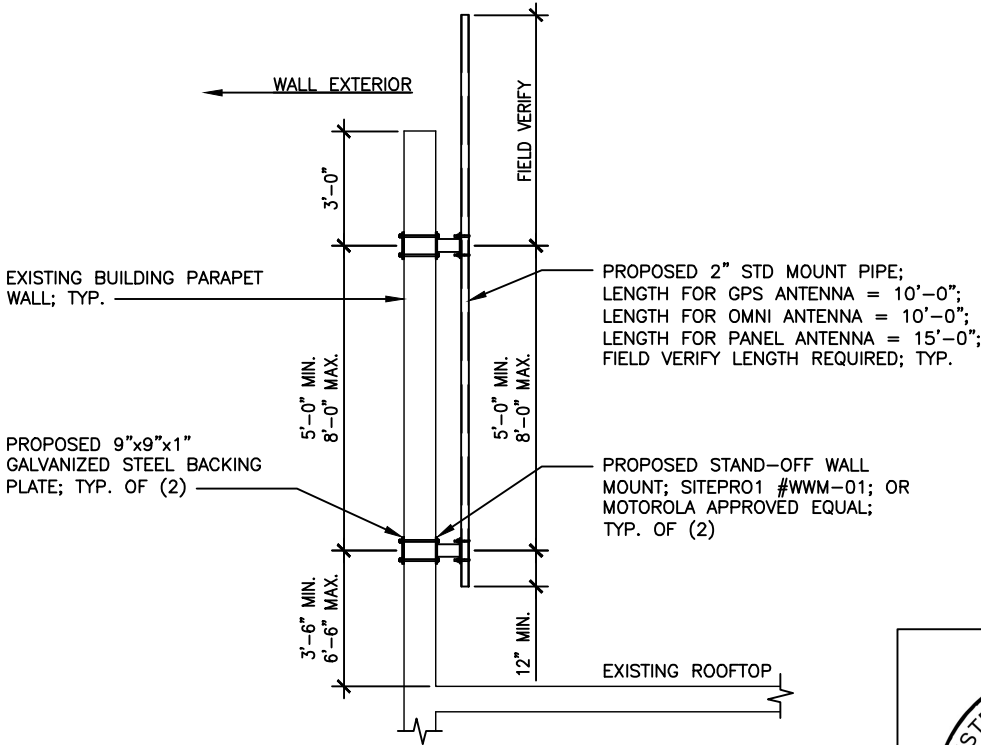

2

Mounting Detail

NOT TO SCALE

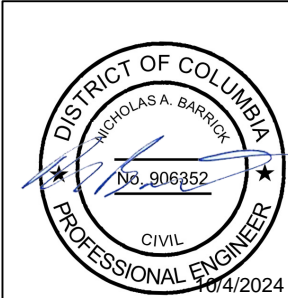

K	05/28/24	CONSTRUCTION DRAWINGS	TNW		
L	06/18/24	CONSTRUCTION DRAWINGS	TNW		
M	06/24/24	CONSTRUCTION DRAWINGS	TNW		
N	07/15/24	CONSTRUCTION DRAWINGS	TNW		
P	09/10/24	CONSTRUCTION DRAWINGS	TNW		
NO	DATE	REVISIONS	BY	CHK	APP'D



MOTOROLA  
SOLUTIONS



ANTENNA LOCATION CHART AND NOTES

OFFICE OF UNIFIED COMMUNICATIONS  
UNIVERSITY OF  
DISTRICT OF COLUMBIA  
4200 CONNECTICUT AVE., NW  
WASHINGTON, DC 20008

C-3.2

THIS DRAWING IS COPYRIGHTED AND IS THE SOLE PROPERTY OF THE OWNER. IT IS PRODUCED SOLELY FOR USE BY THE OWNER AND ITS AFFILIATES. REPRODUCTION OR USE OF THIS DRAWING AND/OR THE INFORMATION CONTAINED IN IT IS FORBIDDEN WITHOUT THE WRITTEN PERMISSION OF THE OWNER.

IT IS A VIOLATION OF LAW FOR ANY PERSON, UNLESS THEY ARE ACTING UNDER THE DIRECTION OF A LICENSED PROFESSIONAL ENGINEER, TO ALTER THIS DOCUMENT.

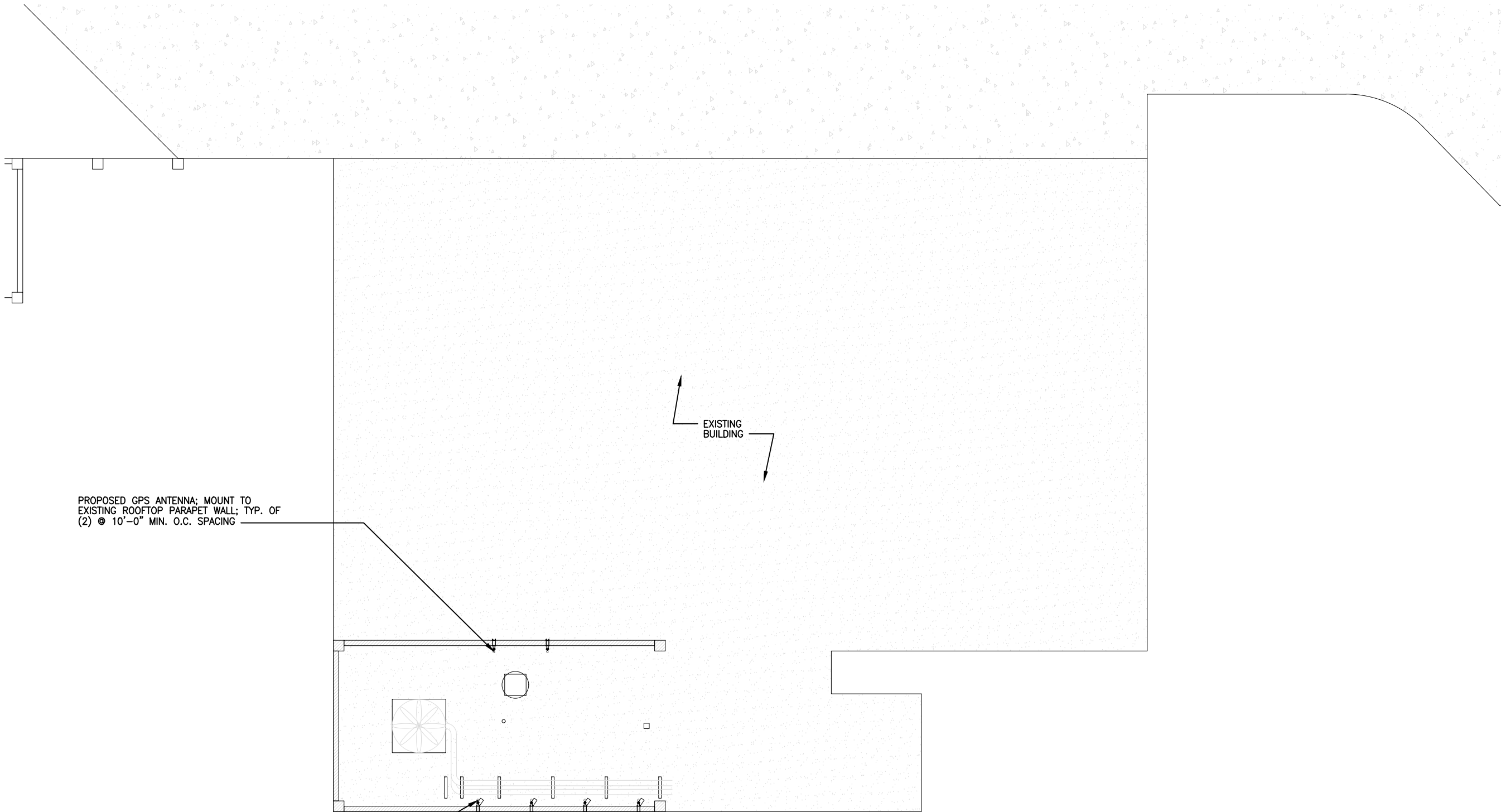

Site Plan

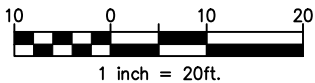

Know what's below.  
Call before you dig.

1-202-265-7177  
CALL TOLL FREE

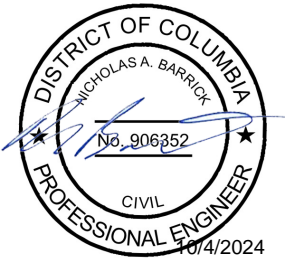

M	06/24/24	CONSTRUCTION DRAWINGS	TNW		
N	07/15/24	CONSTRUCTION DRAWINGS	TNW		
Δ	08/23/24	REVISED PER COMMENTS	TNW		
Δ	09/06/24	REVISED PER COMMENTS	DMB		
Δ	10/03/24	REVISED PER COMMENTS	DMB		
NO	DATE	REVISIONS			BY CHK APP'D



**KCI**  
TECHNOLOGIES  
4505 FALLS OF NEUSE ROAD  
SUITE #400  
RALEIGH, NORTH CAROLINA 27609  
(919) 783-9214



**MOTOROLA**  
**SOLUTIONS**



SITE LOCATION PLAN	
OFFICE OF UNIFIED COMMUNICATIONS	
UNIVERSITY OF DISTRICT OF COLUMBIA	
4200 CONNECTICUT AVE., NW WASHINGTON, DC 20008	

S-1

THIS DRAWING IS COPYRIGHTED AND IS THE SOLE PROPERTY OF THE OWNER. IT IS PRODUCED SOLELY FOR USE BY THE OWNER AND ITS AFFILIATES. REPRODUCTION OR USE OF THIS DRAWING AND/OR THE INFORMATION CONTAINED IN IT IS FORBIDDEN WITHOUT THE WRITTEN PERMISSION OF THE OWNER.

IT IS A VIOLATION OF LAW FOR ANY PERSON, UNLESS THEY ARE ACTING UNDER THE DIRECTION OF A LICENSED PROFESSIONAL ENGINEER, TO ALTER THIS DOCUMENT.