

ENTIRE STRUCTURE BELOW IS EXISTING

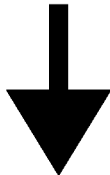

EXISTING PLAN VIEW
not to scale

PROPOSED AWNING -
ANCHORED TO WALL

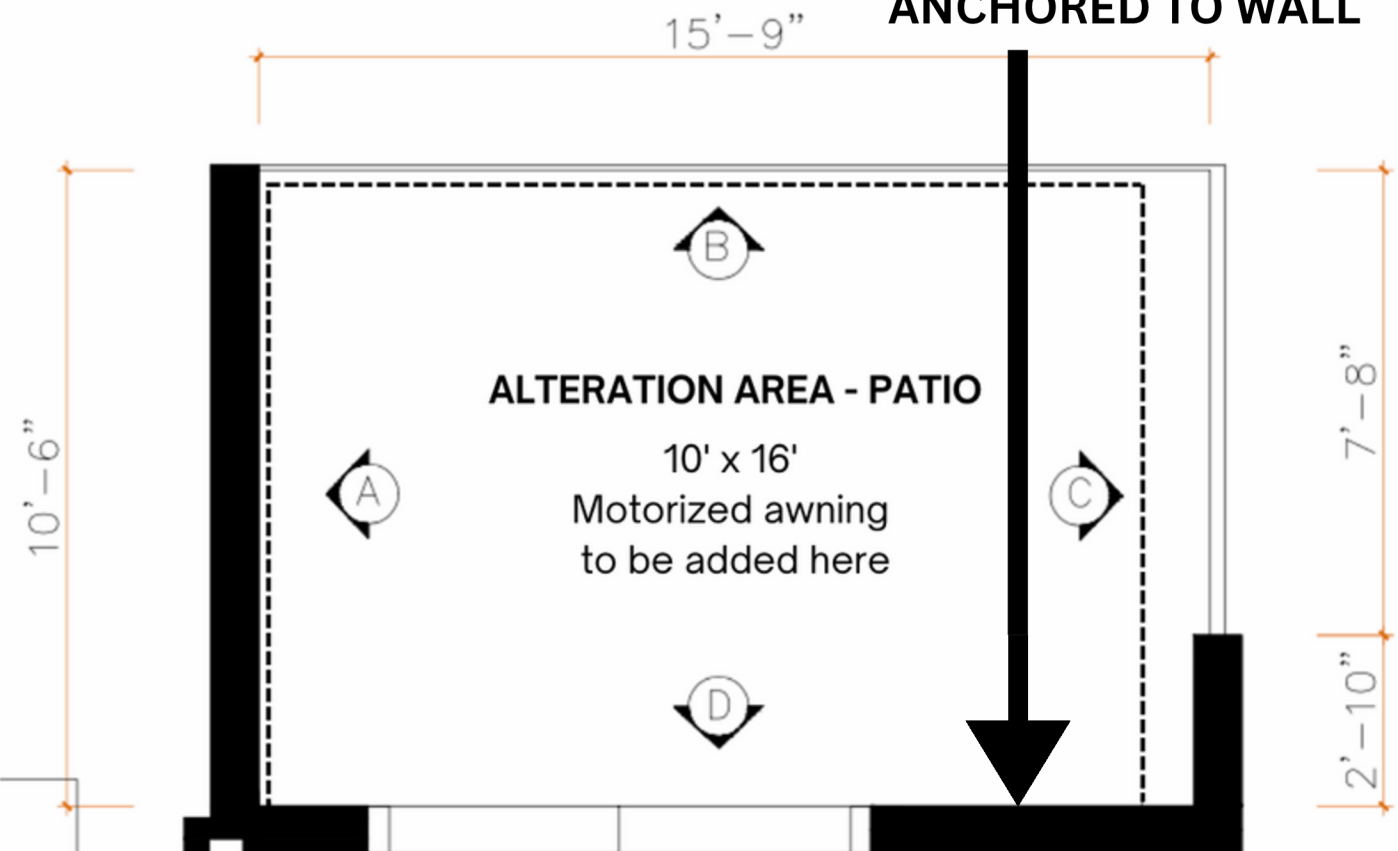

PROPOSED PLAN VIEW
not to scale

SCOPE OF WORK

- Install a retractable and motorized awning onto an existing exterior brick wall
 - Overall awning dimension is 10 feet x 16 feet
 - Awning will be plugged in to an existing outdoor outlet
 - Product will be installed 13 feet and 2 inches off the deck
- Product comes with a universal wall mount compatible with reinforced concrete, wood frames, and brick walls*

Enterprise Logo

General Notes

Architect / Designer

Project Name

PATIO AWNING

Client JIA COBB

Client Address

305 ROCK CREEK
CHURCH RD, NW, 20011

Permit No.

A2401111

Board of Zoning Adjustment
District of Columbia
AO
EXHIBIT NO. 4

ENTIRE STRUCTURE BELOW IS EXISTING

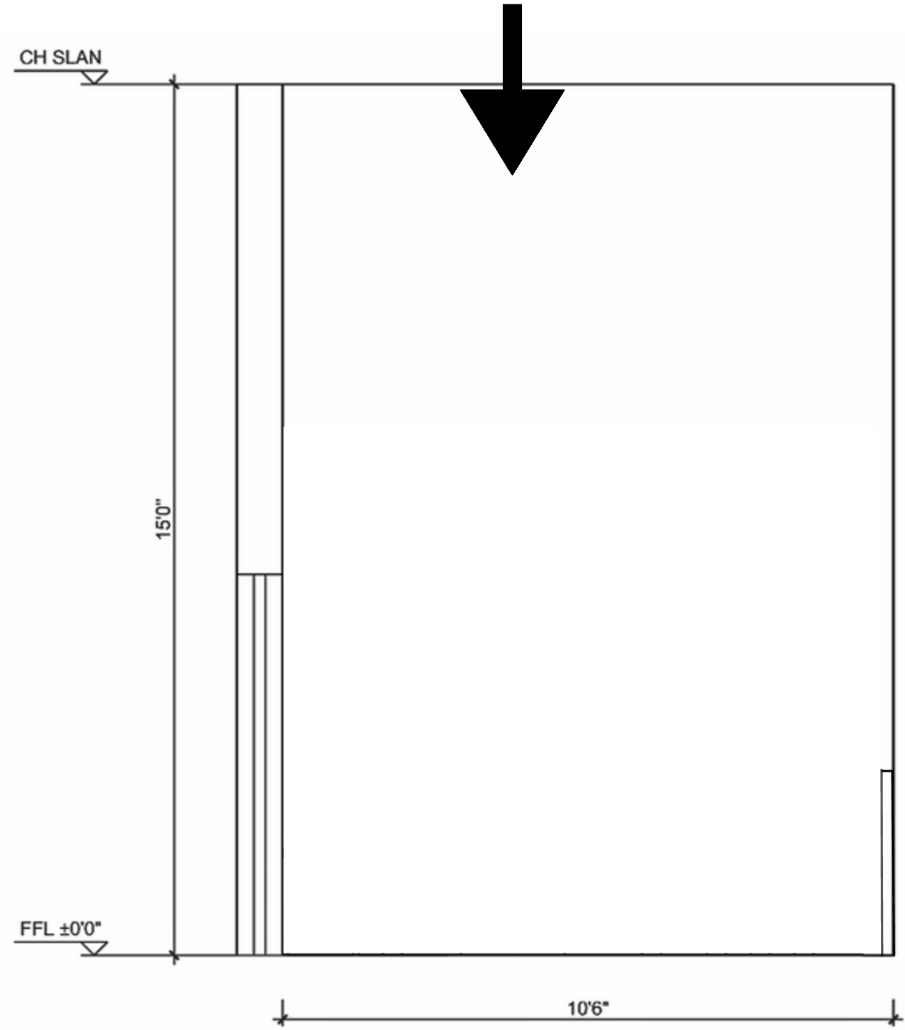

EXISTING ELEVATION A
not to scale

PROPOSED AWNING -
ANCHORED TO WALL

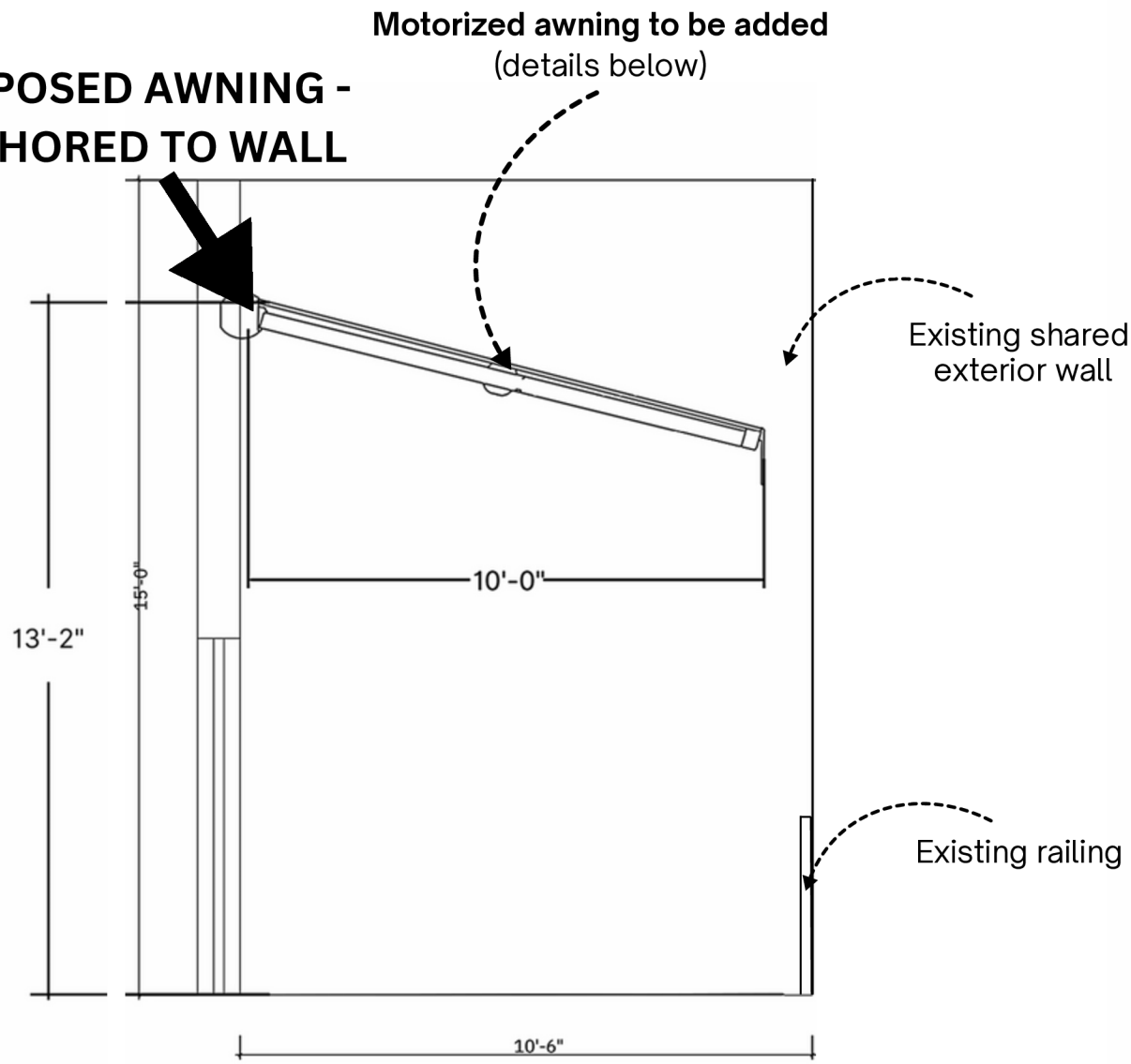

PROPOSED ELEVATION A
not to scale

SCOPE OF WORK

- Install a retractable and motorized awning onto an existing exterior brick wall
 - Overall awning dimension is 10 feet x 16 feet
 - Awning will be plugged in to an existing outdoor outlet
 - Product will be installed 13 feet and 2 inches off the deck
- Product comes with a universal wall mount compatible with reinforced concrete, wood frames, and brick walls*

Enterprise Logo

General Notes

Architect / Designer

Project Name

PATIO AWNING

Client JIA COBB

Client Address

305 ROCK CREEK
CHURCH RD, NW, 20011

Permit No.

A2401111

Drawing No.

A1

ENTIRE STRUCTURE BELOW IS EXISTING

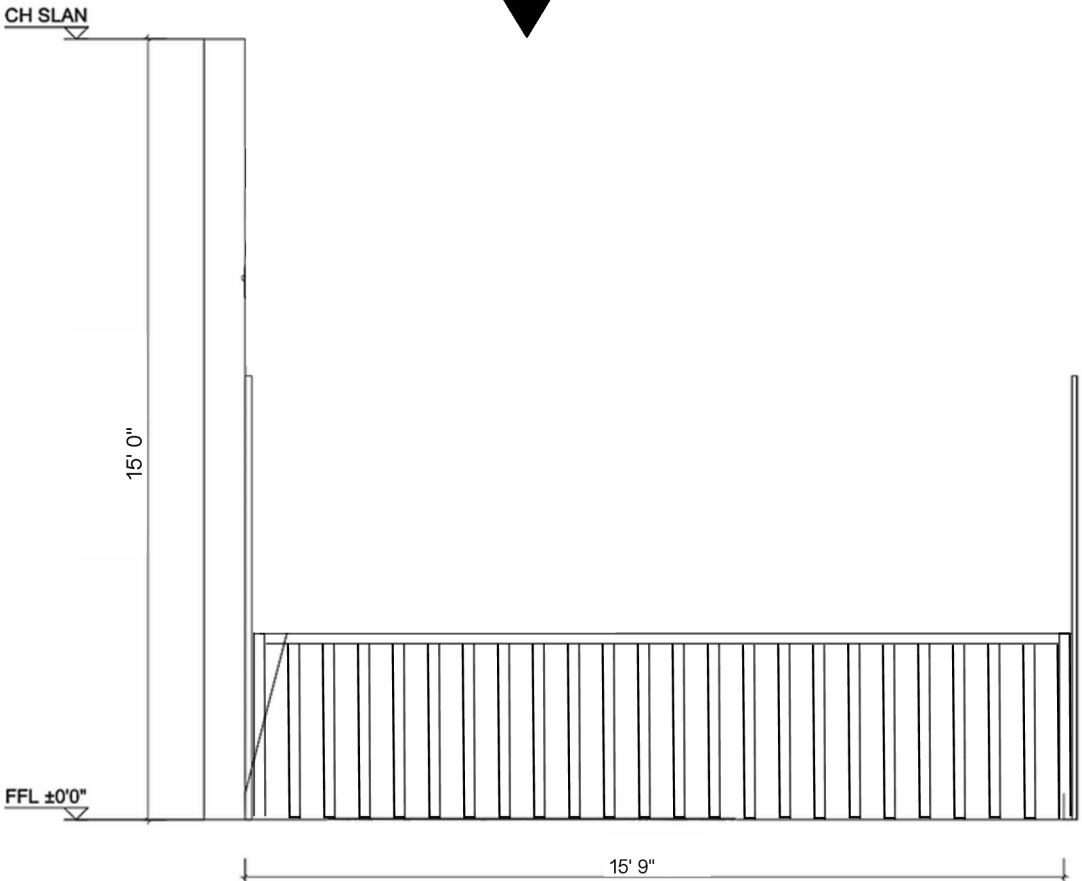
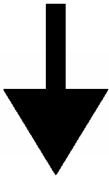

EXISTING ELEVATION B
not to scale

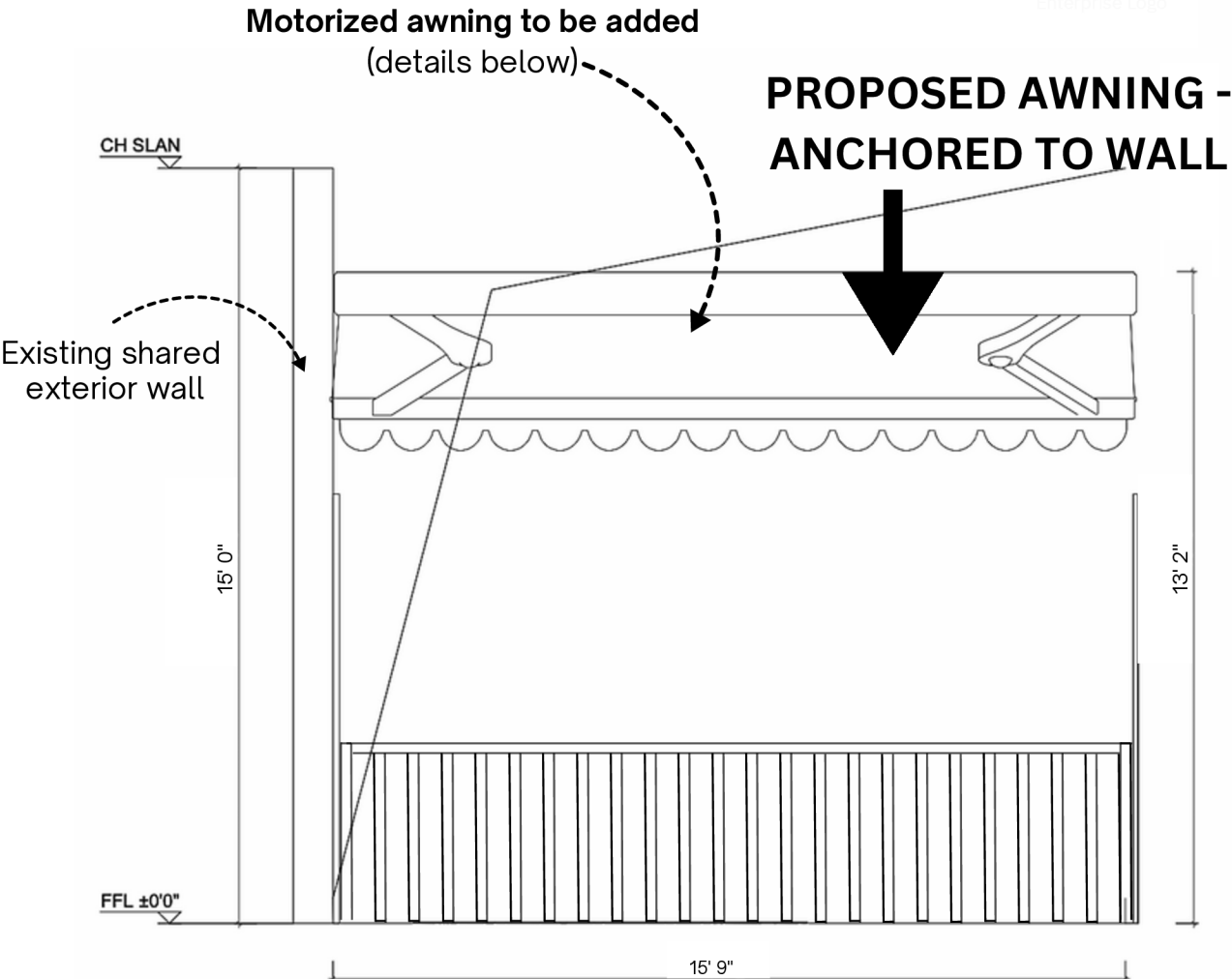

PROPOSED ELEVATION B
not to scale

SCOPE OF WORK

- Install a retractable and motorized awning onto an existing exterior brick wall
 - Overall awning dimension is 10 feet x 16 feet
 - Awning will be plugged in to an existing outdoor outlet
 - Product will be installed 13 feet and 2 inches off the deck
- Product comes with a universal wall mount compatible with reinforced concrete, wood frames, and brick walls*

Enterprise Logo

General Notes

Architect / Designer

Project Name

PATIO AWNING

Client JIA COBB

Client Address

305 ROCK CREEK
CHURCH RD, NW, 20011

Permit No.

A2401111

Drawing No.

A2

ENTIRE STRUCTURE BELOW IS EXISTING

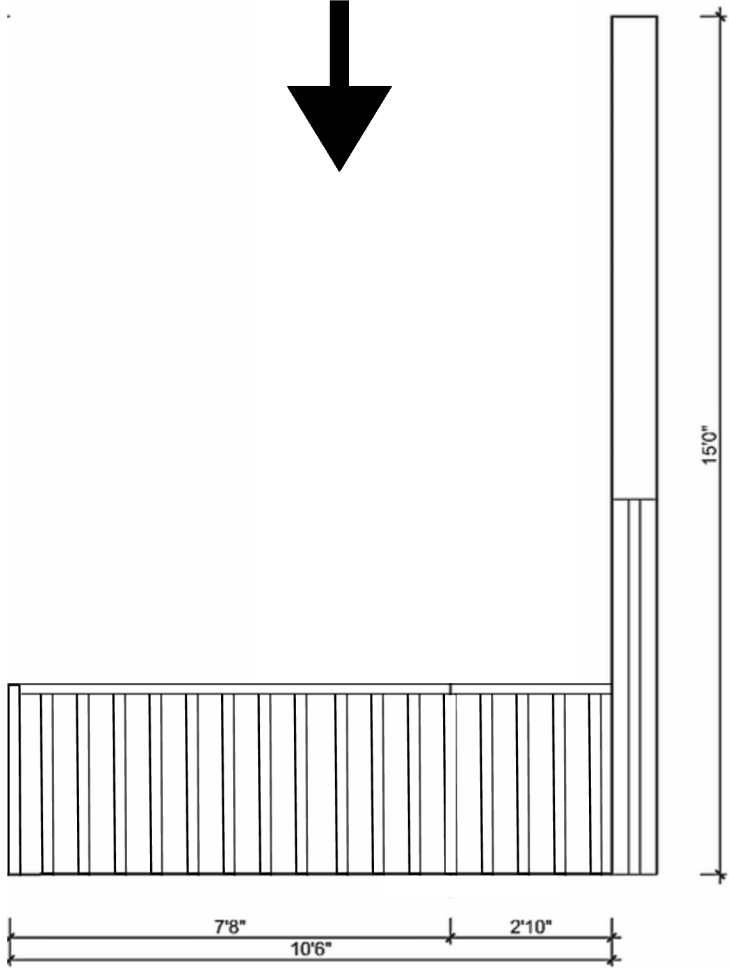

EXISTING ELEVATION C
not to scale

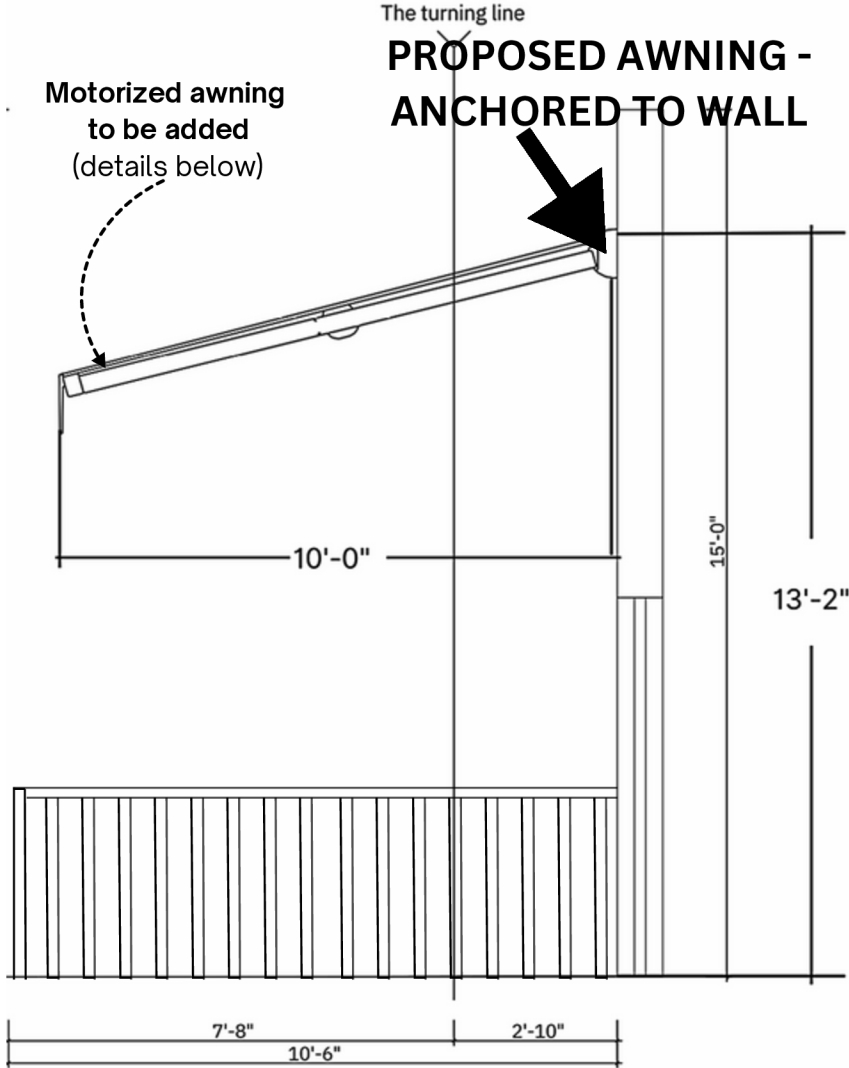

PROPOSED ELEVATION C
not to scale

SCOPE OF WORK

- Install a retractable and motorized awning onto an existing exterior brick wall
 - Overall awning dimension is 10 feet x 16 feet
 - Awning will be plugged in to an existing outdoor outlet
 - Product will be installed 13 feet and 2 inches off the deck
- Product comes with a universal wall mount compatible with reinforced concrete, wood frames, and brick walls*

Enterprise Logo
General Notes
Architect / Designer
Project Name
PATIO AWNING
Client JIA COBB
Client Address
305 ROCK CREEK CHURCH RD, NW, 20011
Permit No.
A2401111
Drawing No.
A3

Technical drawing of a rectangular structure. The overall height is 15'0". The top section has a height of 8'5". The bottom section has a height of 6'7". The overall width is 15'9". The bottom section is divided into two parts: a left part with a width of 5'4" and a right part with a width of 10'1". A downward arrow is positioned above the center of the structure.

Awning to be added
(product details below)

**PROPOSED AWNING -
ANCHORED TO WALL**

16'-0"

8'-5"

13'-2"

Existing shared exterior wall

Existing railing

6'-7"

0'-3" 5'-4" 15'-9" 10'-1"

SCOPE OF WORK

- Install a retractable and motorized awning onto an existing exterior brick wall
- Overall awning dimension is 10 feet x 16 feet
- Awning will be plugged in to an existing outdoor outlet
- Product will be installed 13 feet and 2 inches off the deck

Product comes with a universal wall mount compatible with reinforced concrete, wood frames, and brick walls

A4