

PLAN MATTER OF RIGHT - 9AM

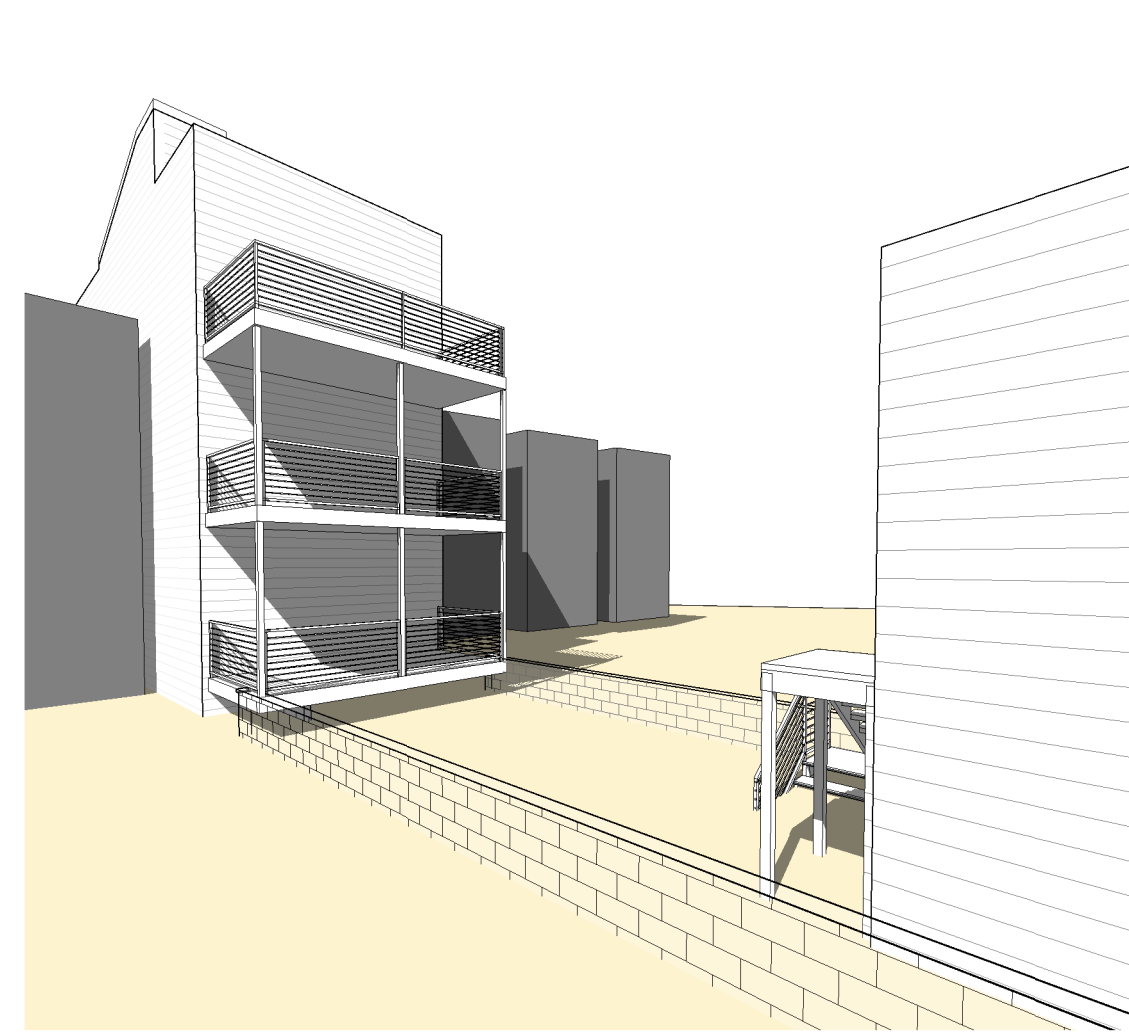

MATTER OF RIGHT - 9AM

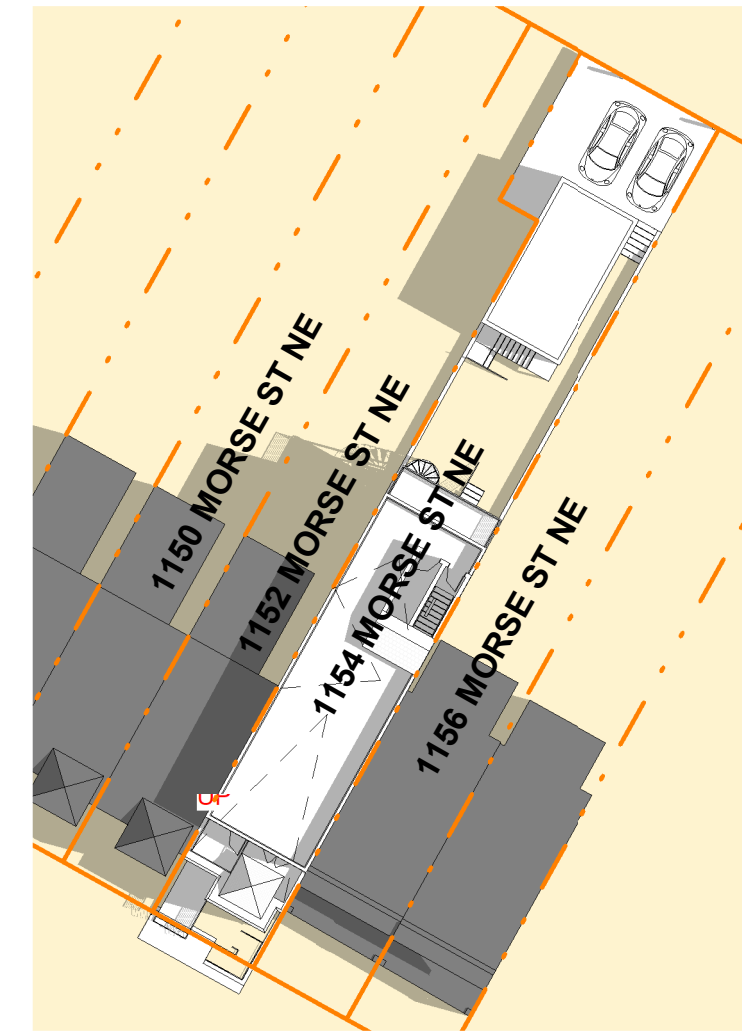

PLAN PROPOSED CONDITIONS - 9AM



PROPOSED CONDITIONS - 9AM

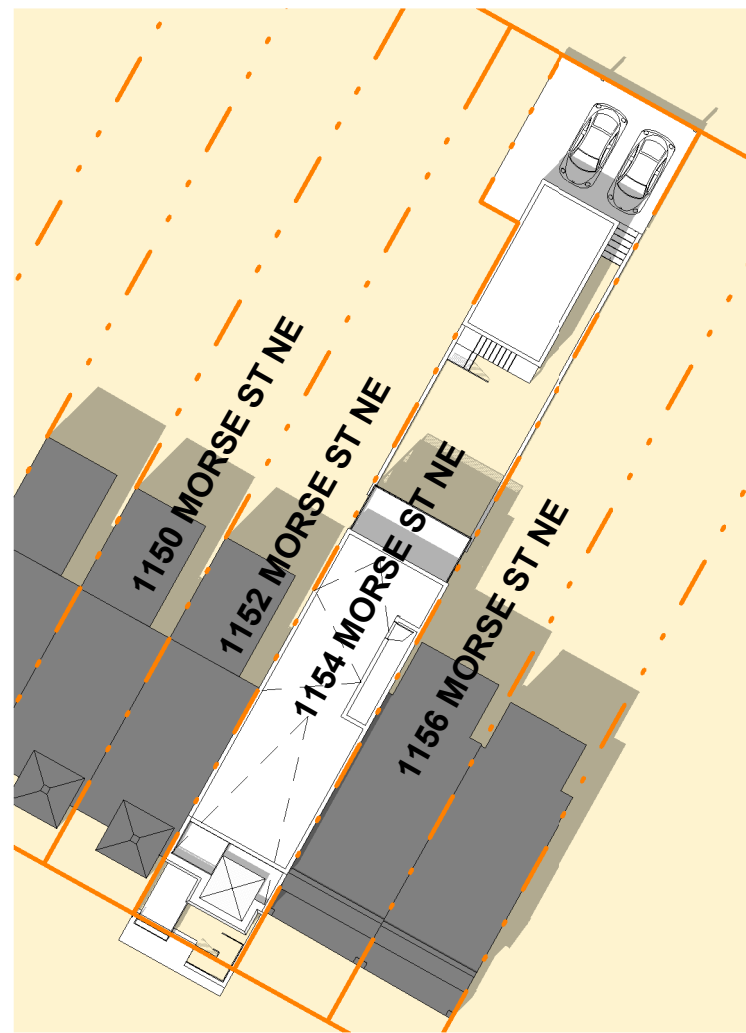

PLAN MATTER OF RIGHT - 1PM

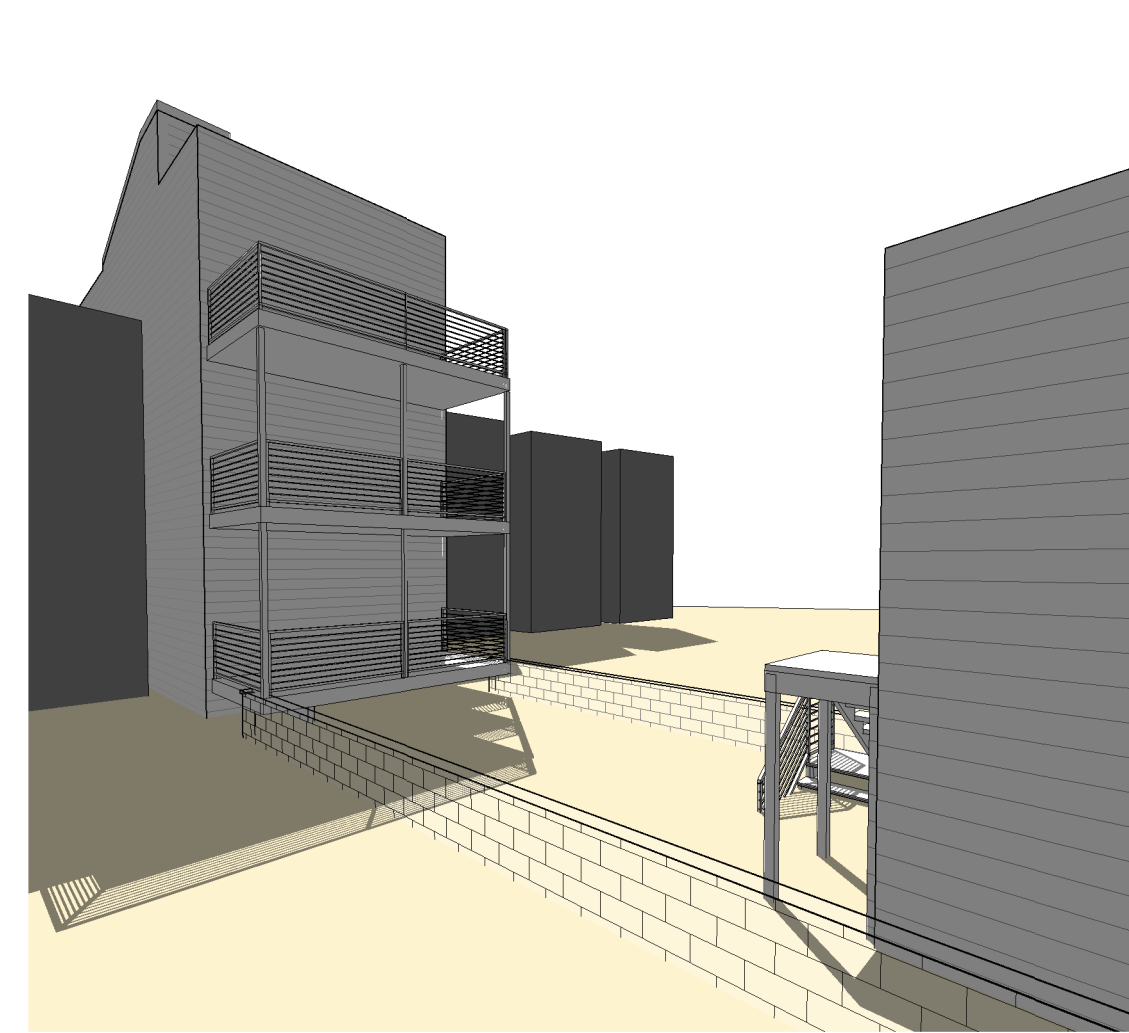

MATTER OF RIGHT - 1PM

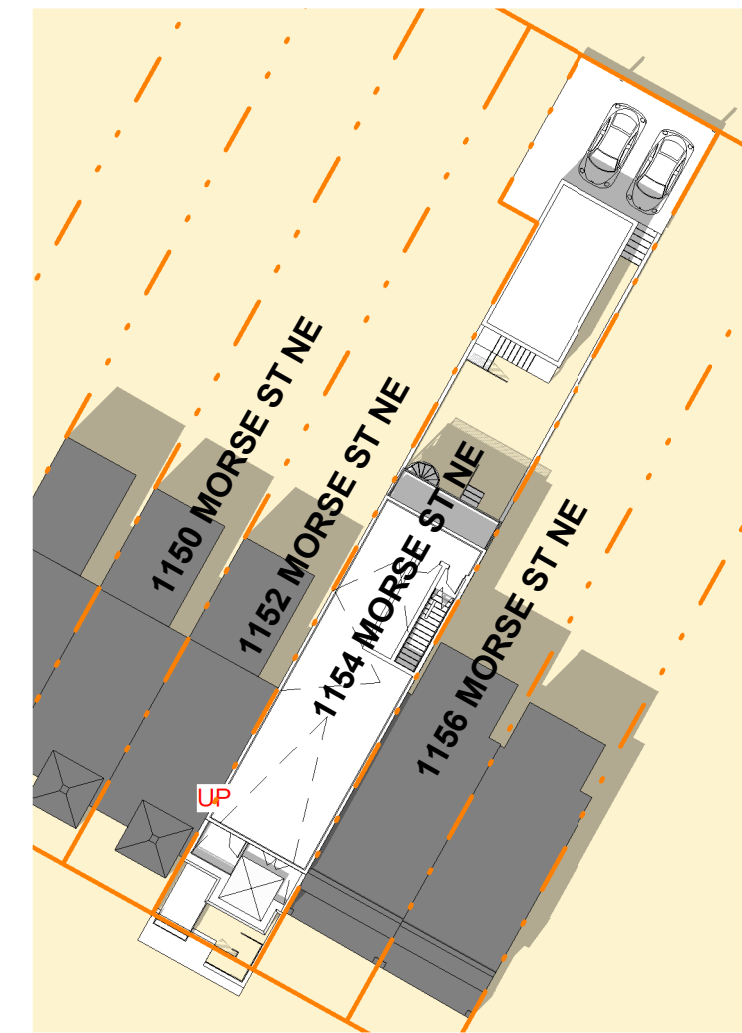

PLAN PROPOSED CONDITIONS - 1PM



PROPOSED CONDITIONS - 1PM



PLAN MATTER OF RIGHT - 4PM

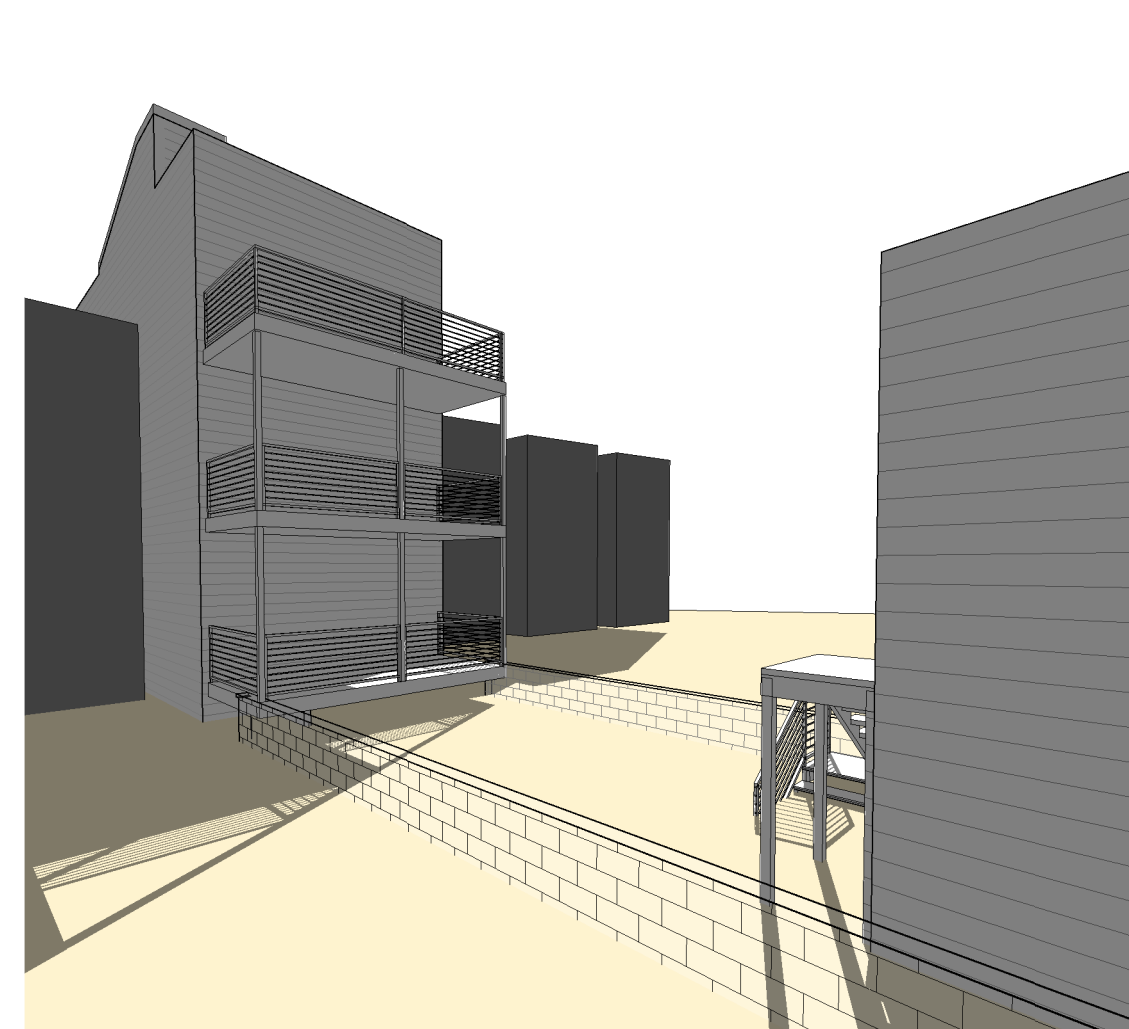

MATTER OF RIGHT - 4PM

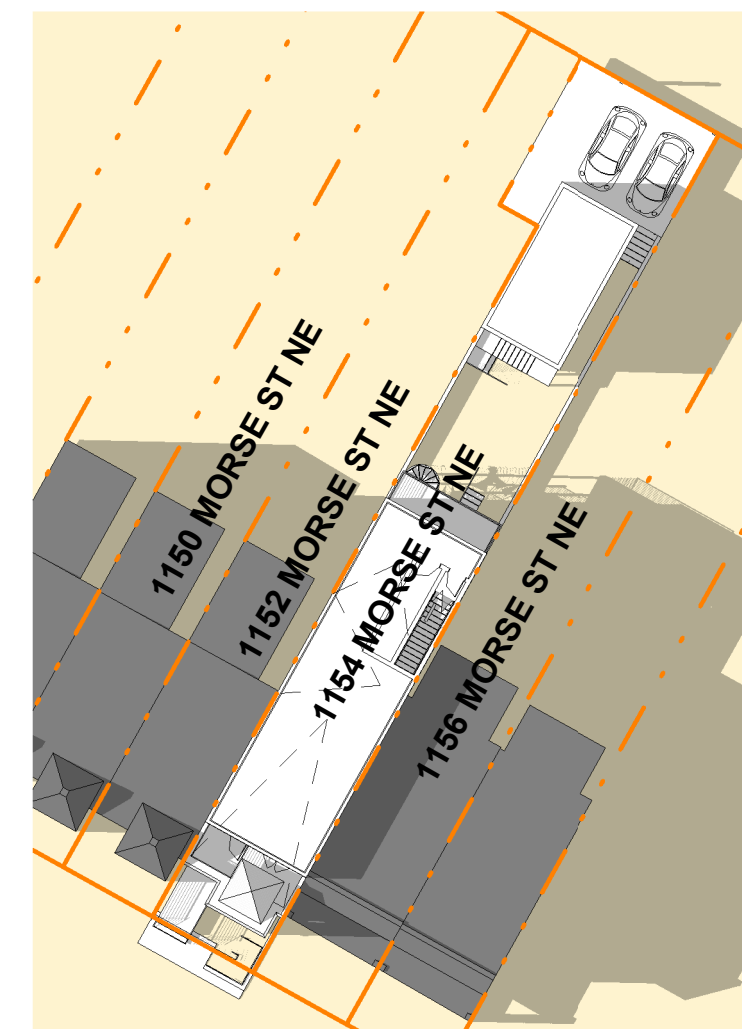

PLAN PROPOSED CONDITIONS - 4PM



PROPOSED CONDITIONS - 4PM

# 1154 MORSE STREET NE

18 SEP 2024 | Schematic Design

# SUMMER SOLSTICE

1" = 30'-0"



Board of Zoning Adjustment  
District of Columbia  
CASE NO.21220  
EXHIBIT NO.9



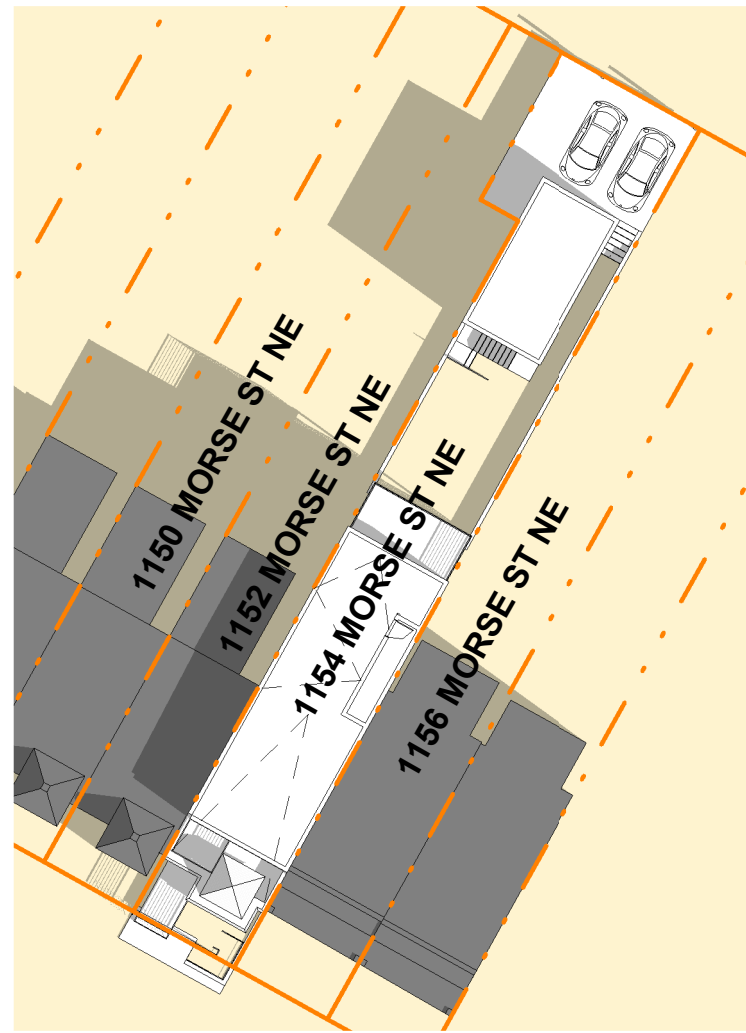

PLAN MATTER OF RIGHT - 9AM

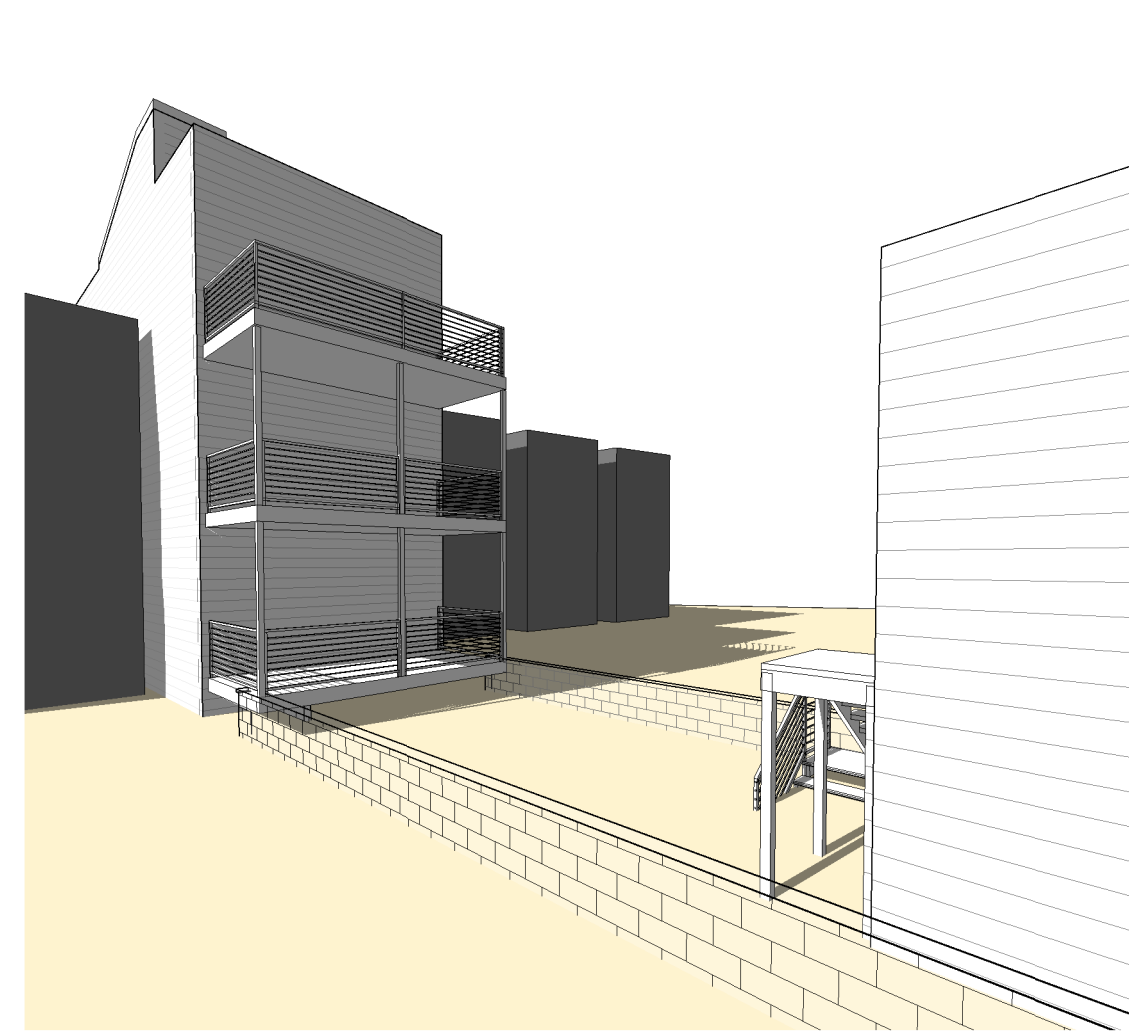

MATTER OF RIGHT - 9AM



PLAN PROPOSED CONDITIONS - 9AM



PROPOSED CONDITIONS - 9AM

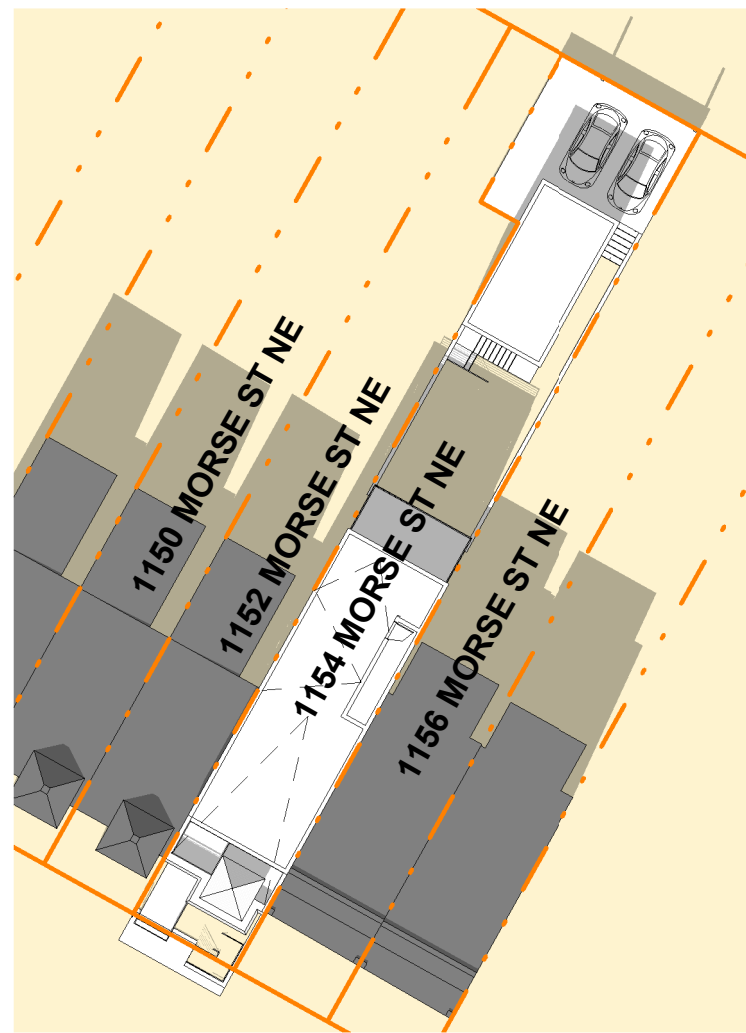

PLAN MATTER OF RIGHT - 1PM

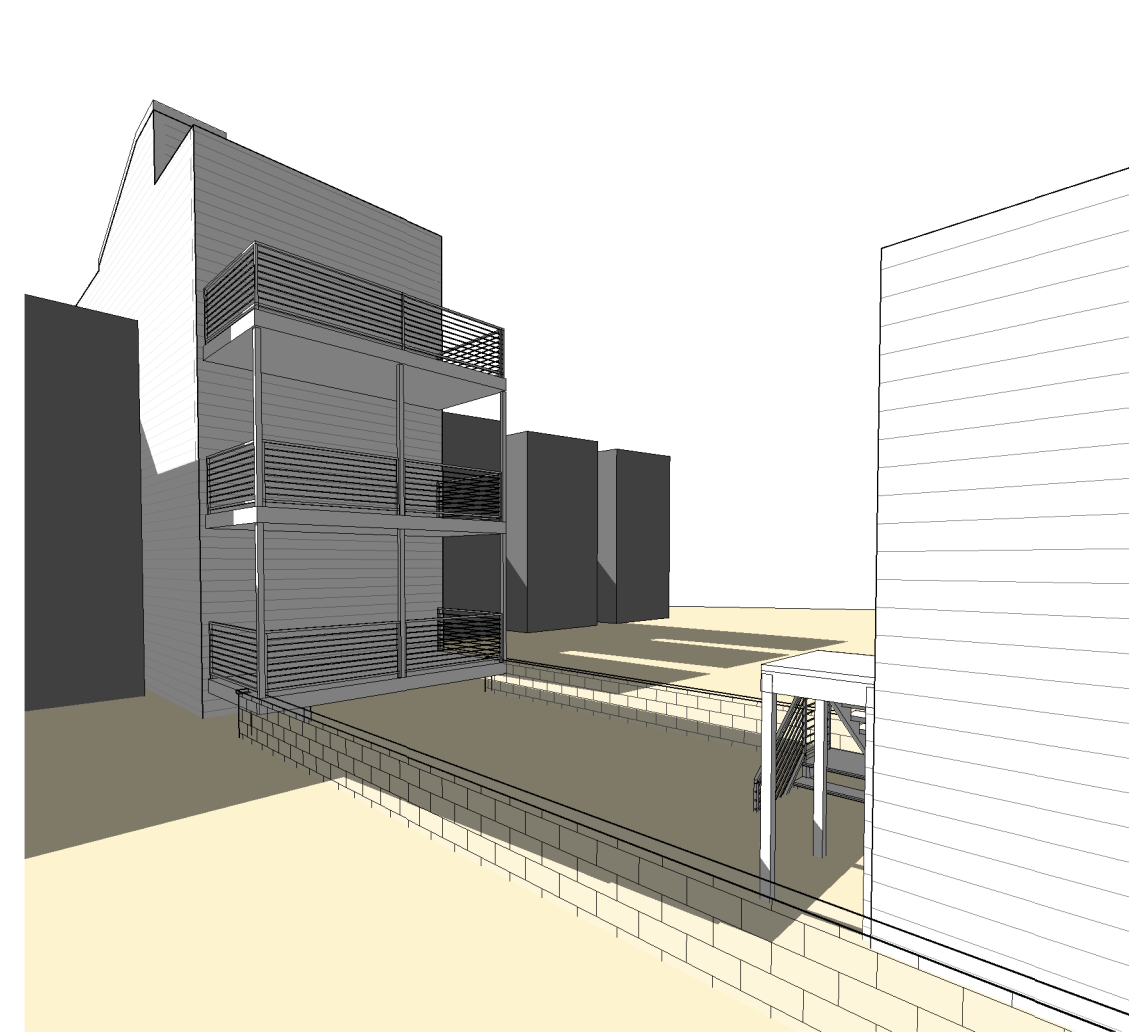

MATTER OF RIGHT - 1PM

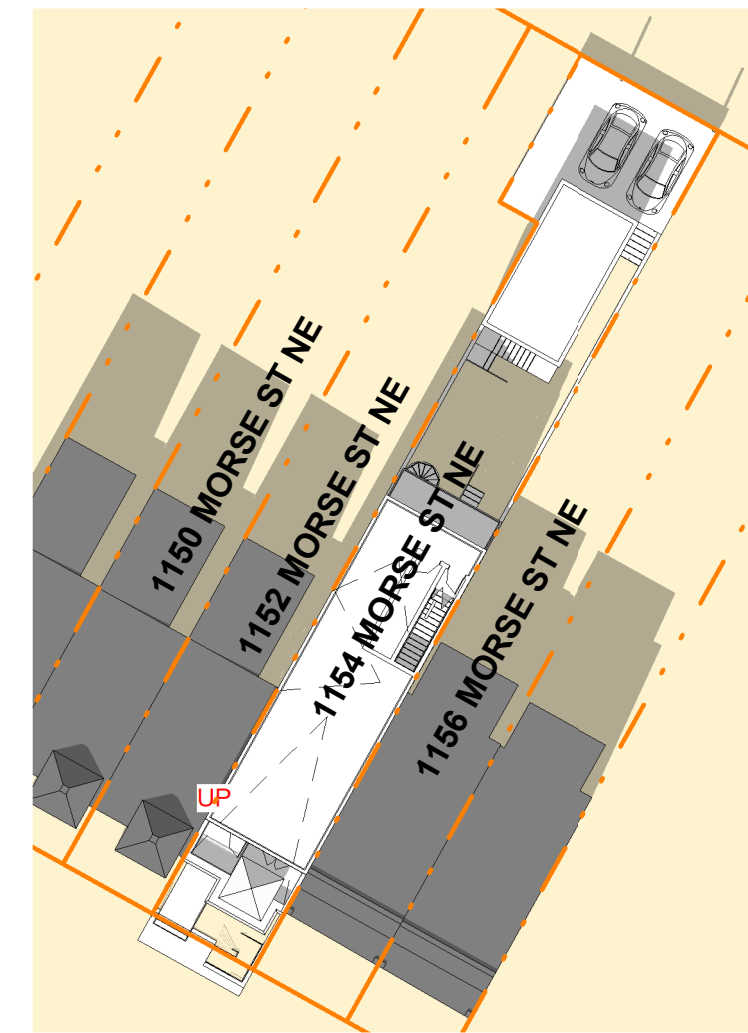

PLAN PROPOSED CONDITIONS - 1PM

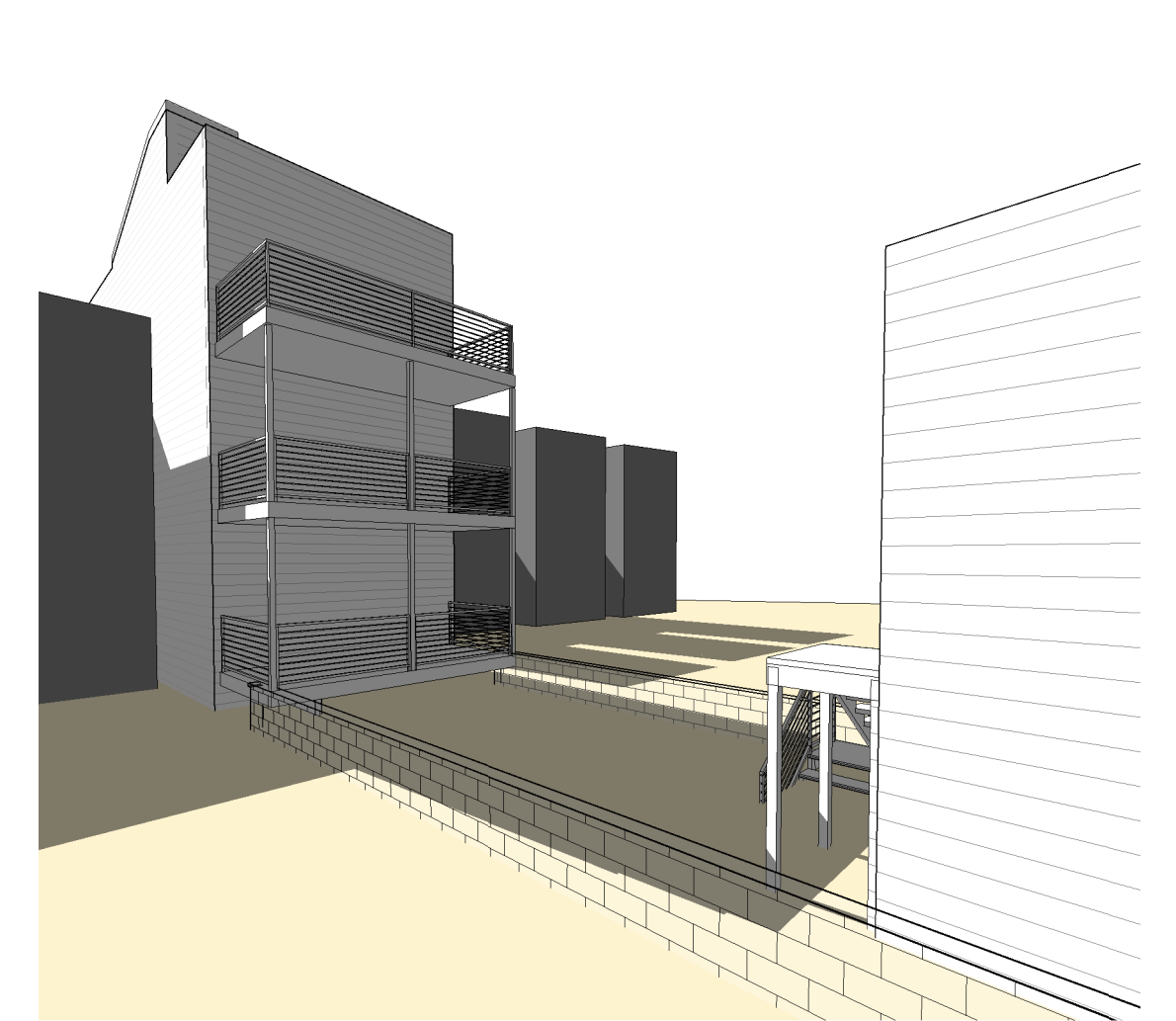

PROPOSED CONDITIONS - 1PM

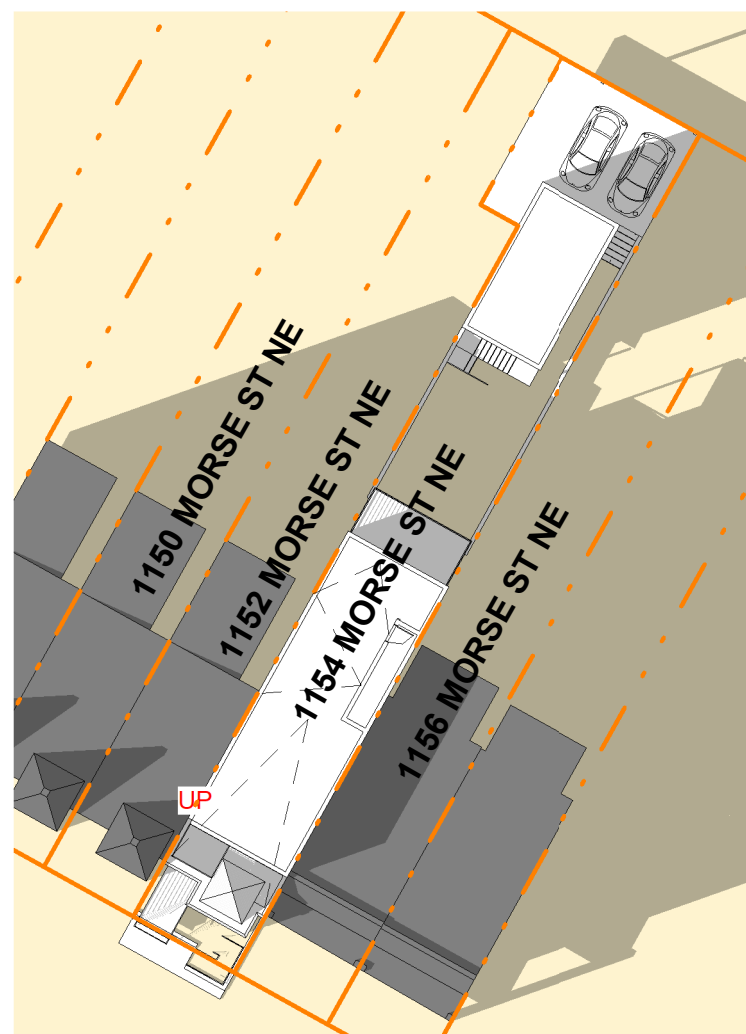

PLAN MATTER OF RIGHT - 4PM

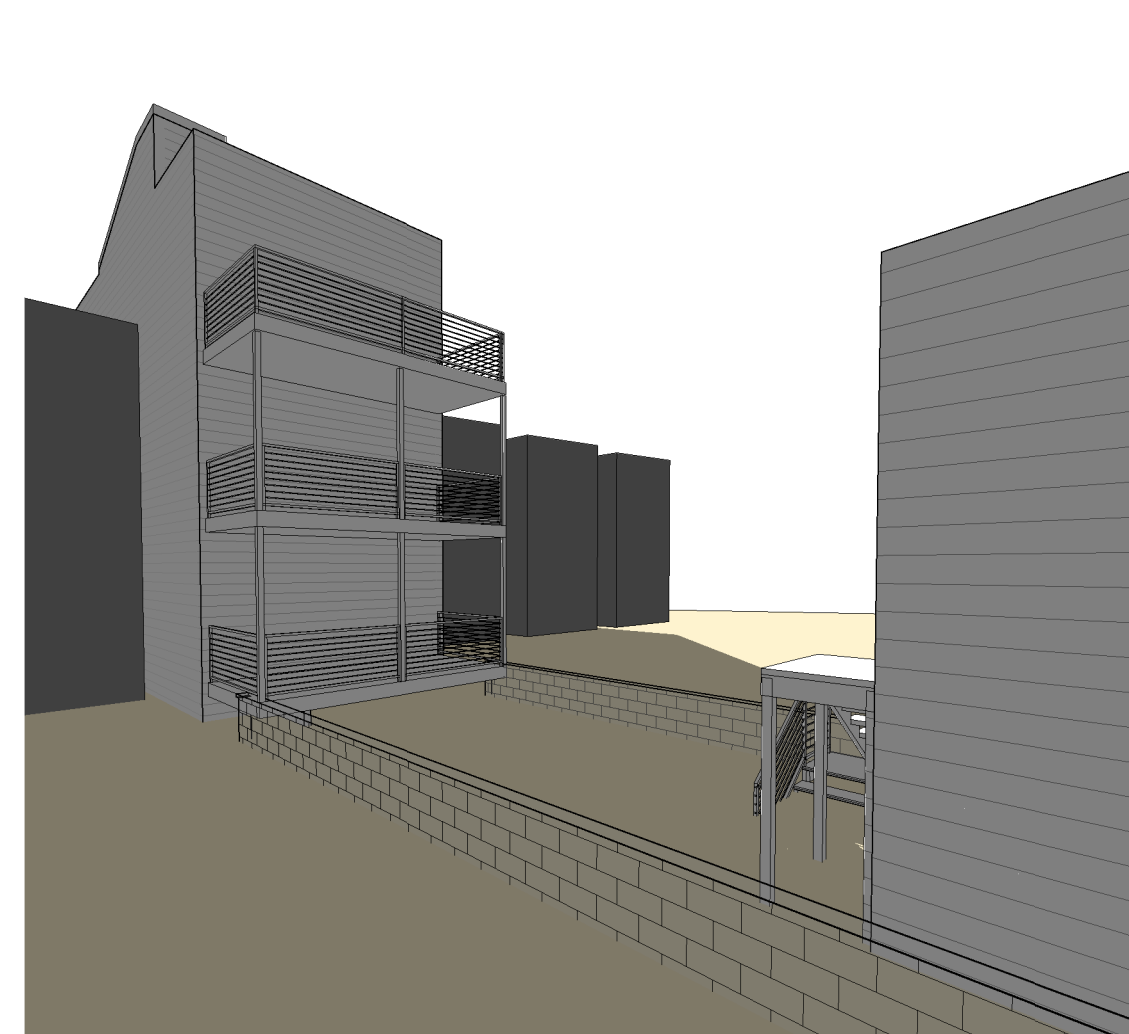

MATTER OF RIGHT - 4PM

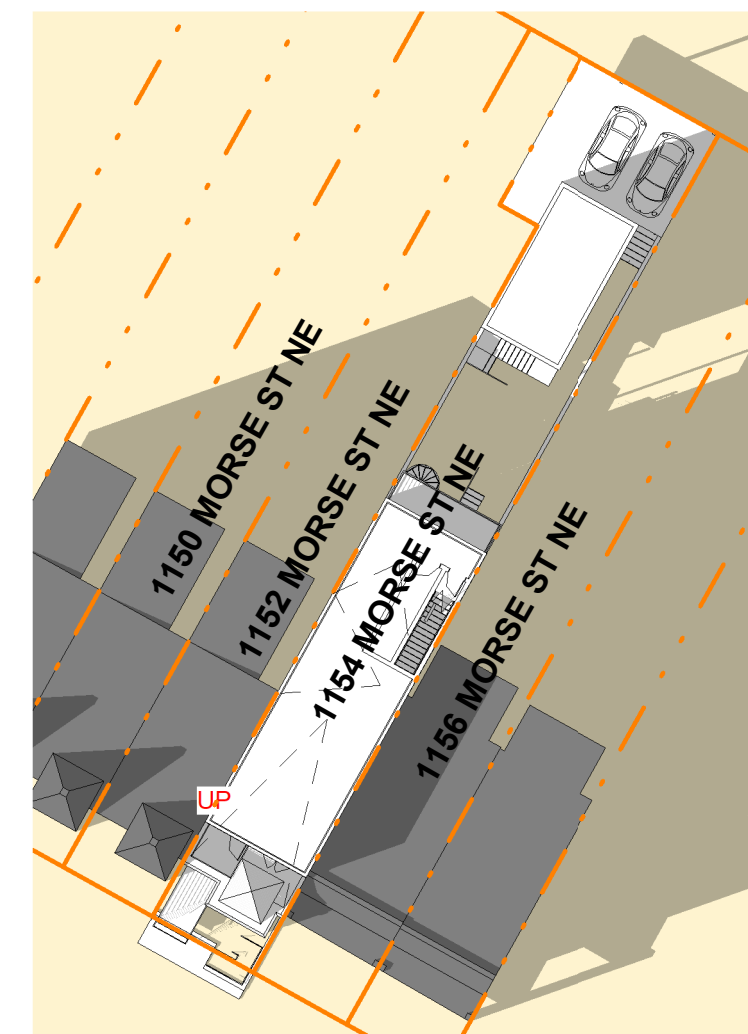

PLAN PROPOSED CONDITIONS - 4PM



PROPOSED CONDITIONS - 4PM

# 1154 MORSE STREET NE

18 SEP 2024 | Schematic Design

SPRING / FALL EQUINOX

1" = 30'-0"



© 2014



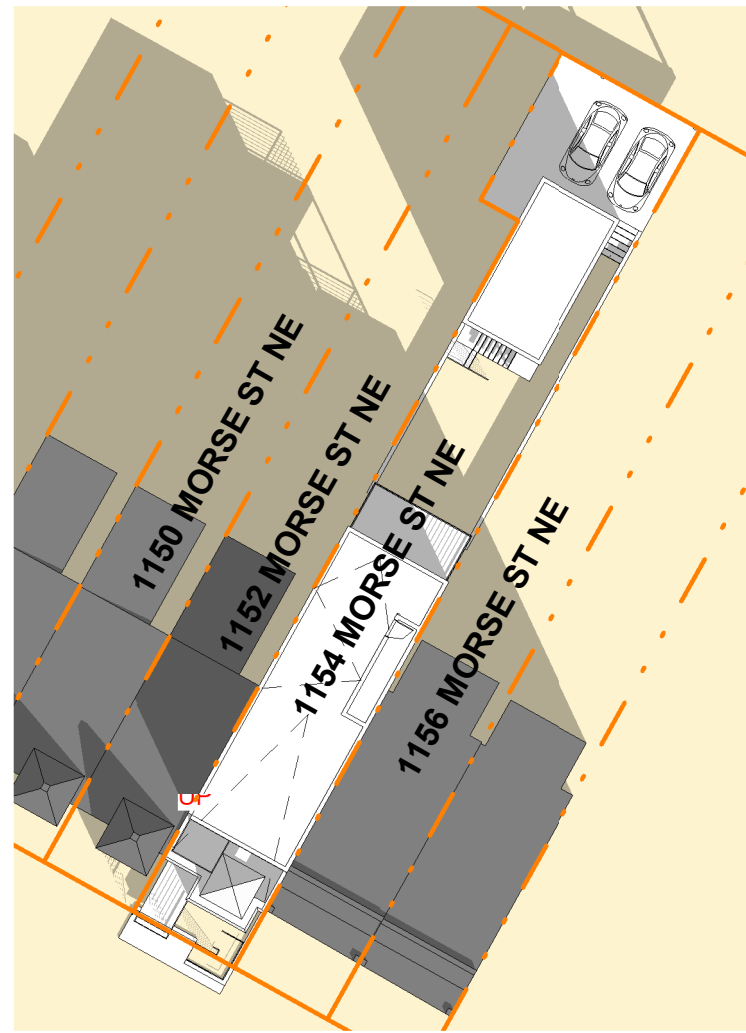

PLAN MATTER OF RIGHT - 9AM

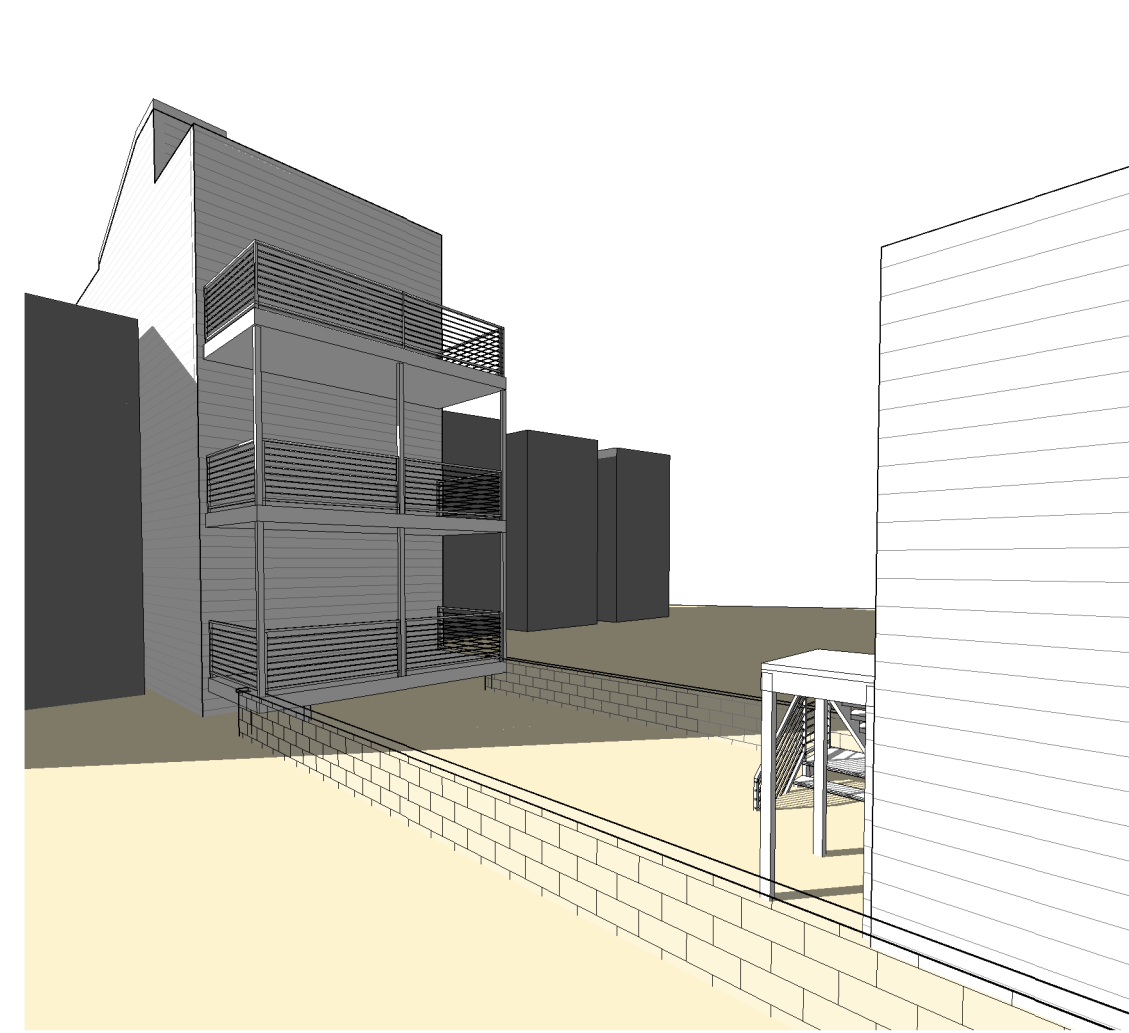

MATTER OF RIGHT - 9AM

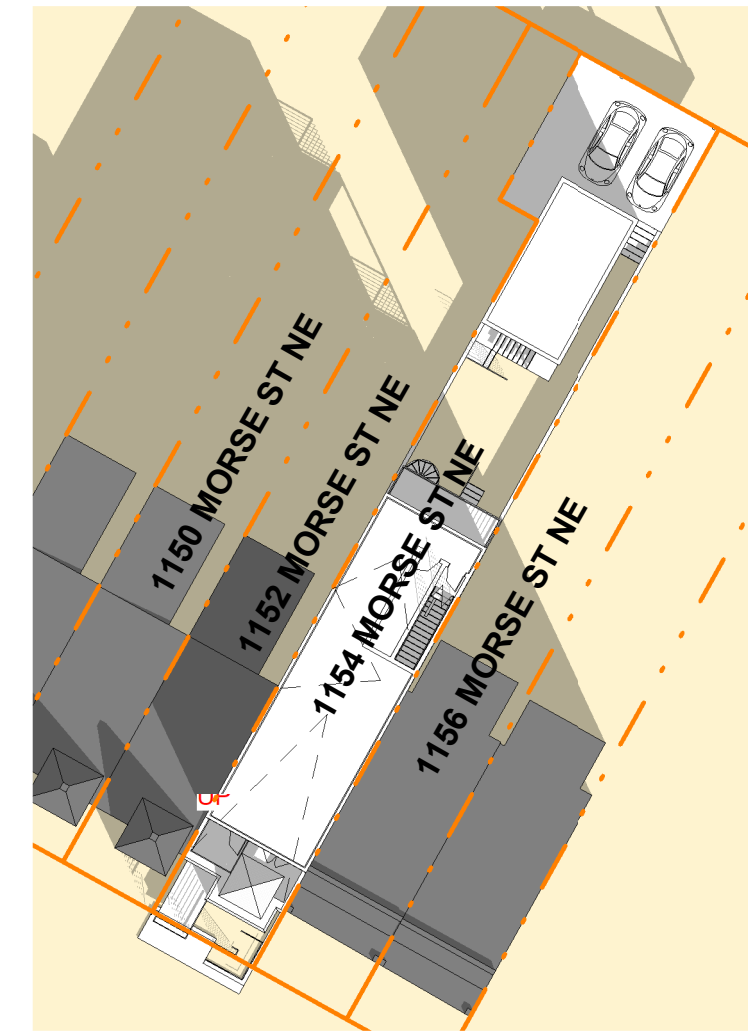

PLAN PROPOSED CONDITIONS - 9AM



PROPOSED CONDITIONS - 9AM

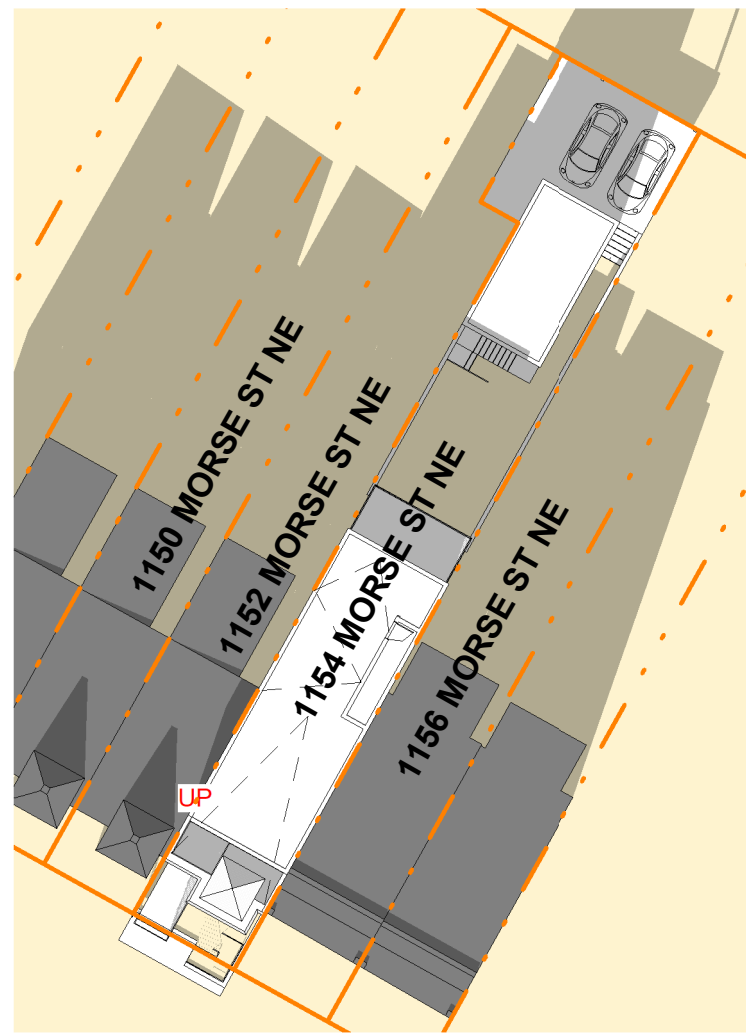

PLAN MATTER OF RIGHT - 1PM

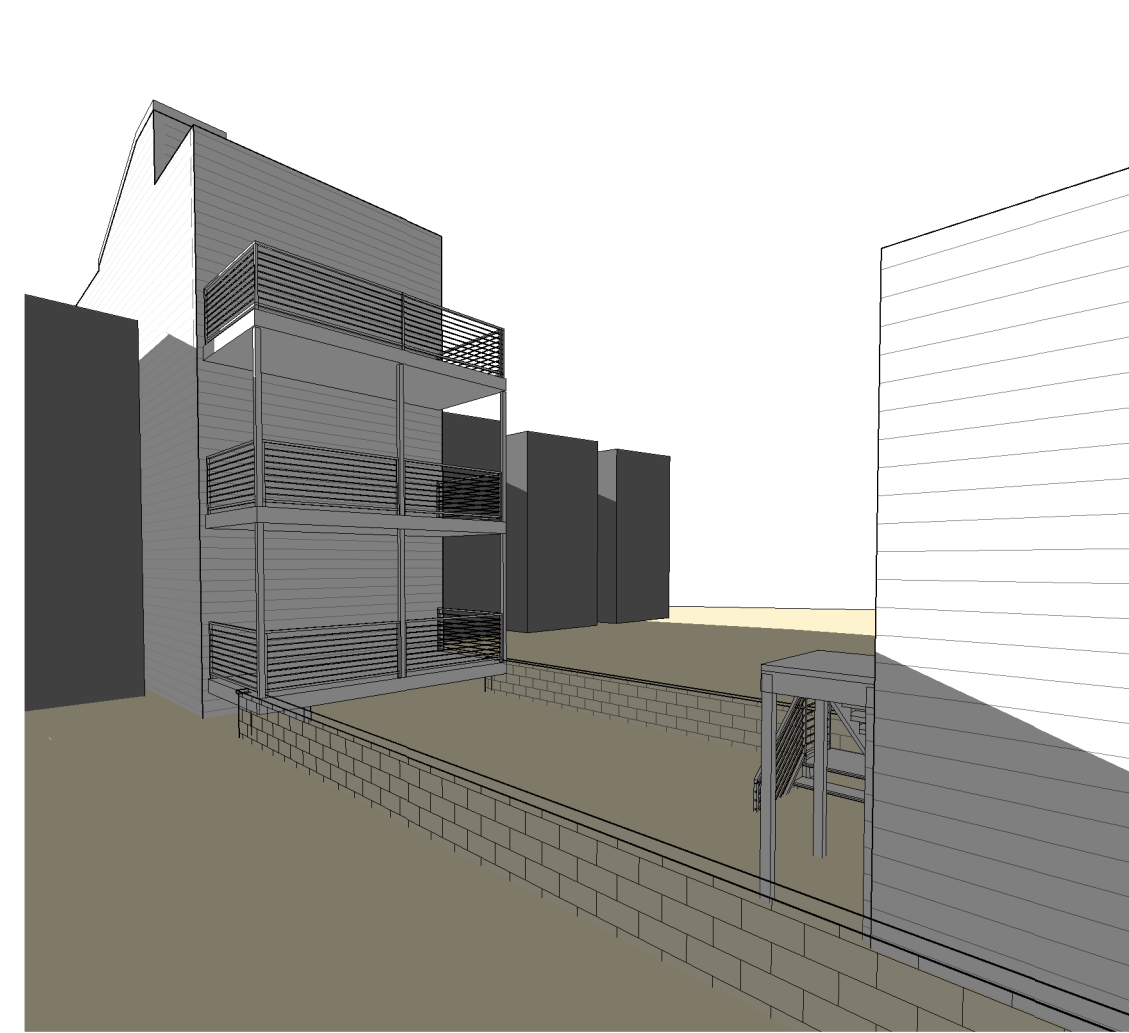

MATTER OF RIGHT - 1PM

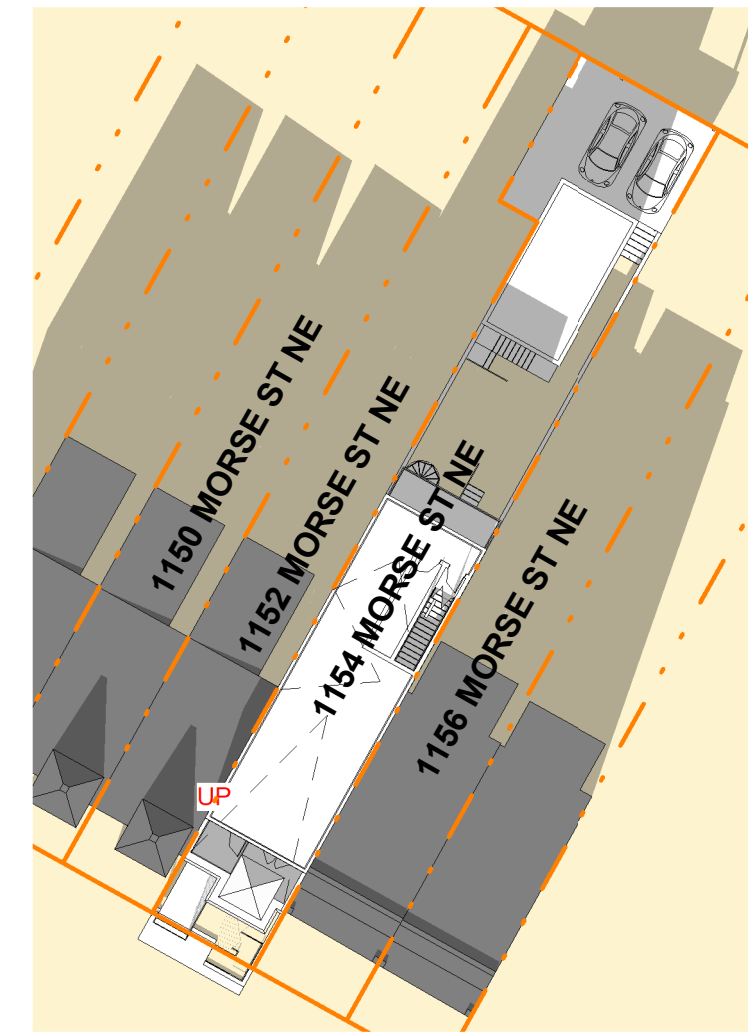

PLAN PROPOSED CONDITIONS - 1PM



PROPOSED CONDITIONS - 1PM

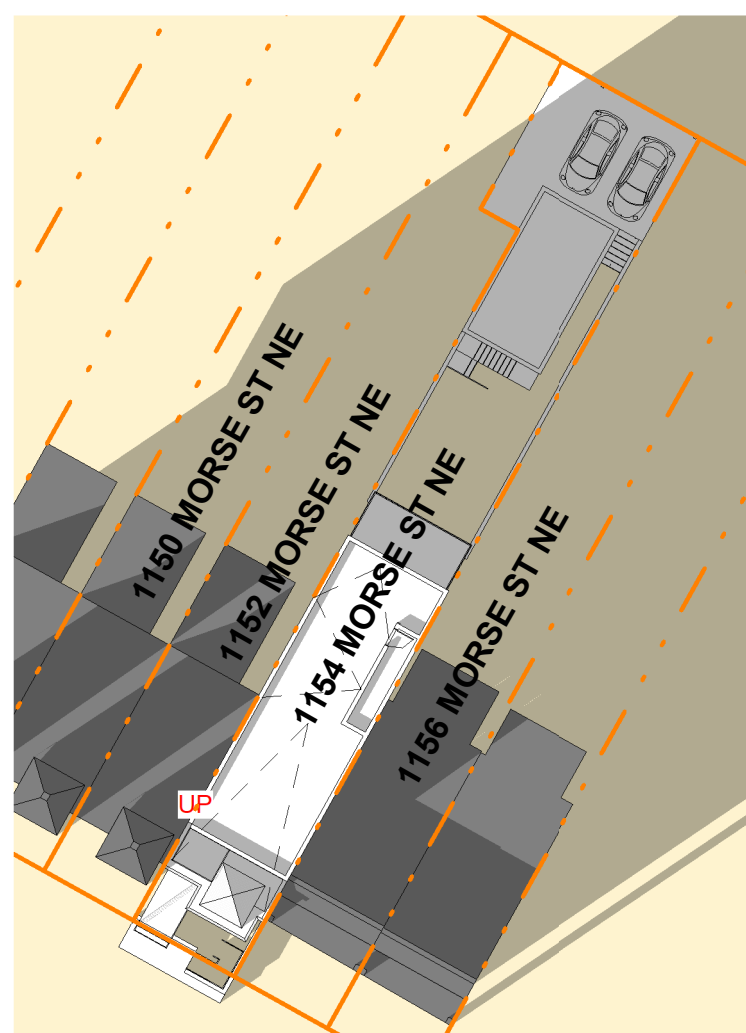

PLAN MATTER OF RIGHT - 4PM

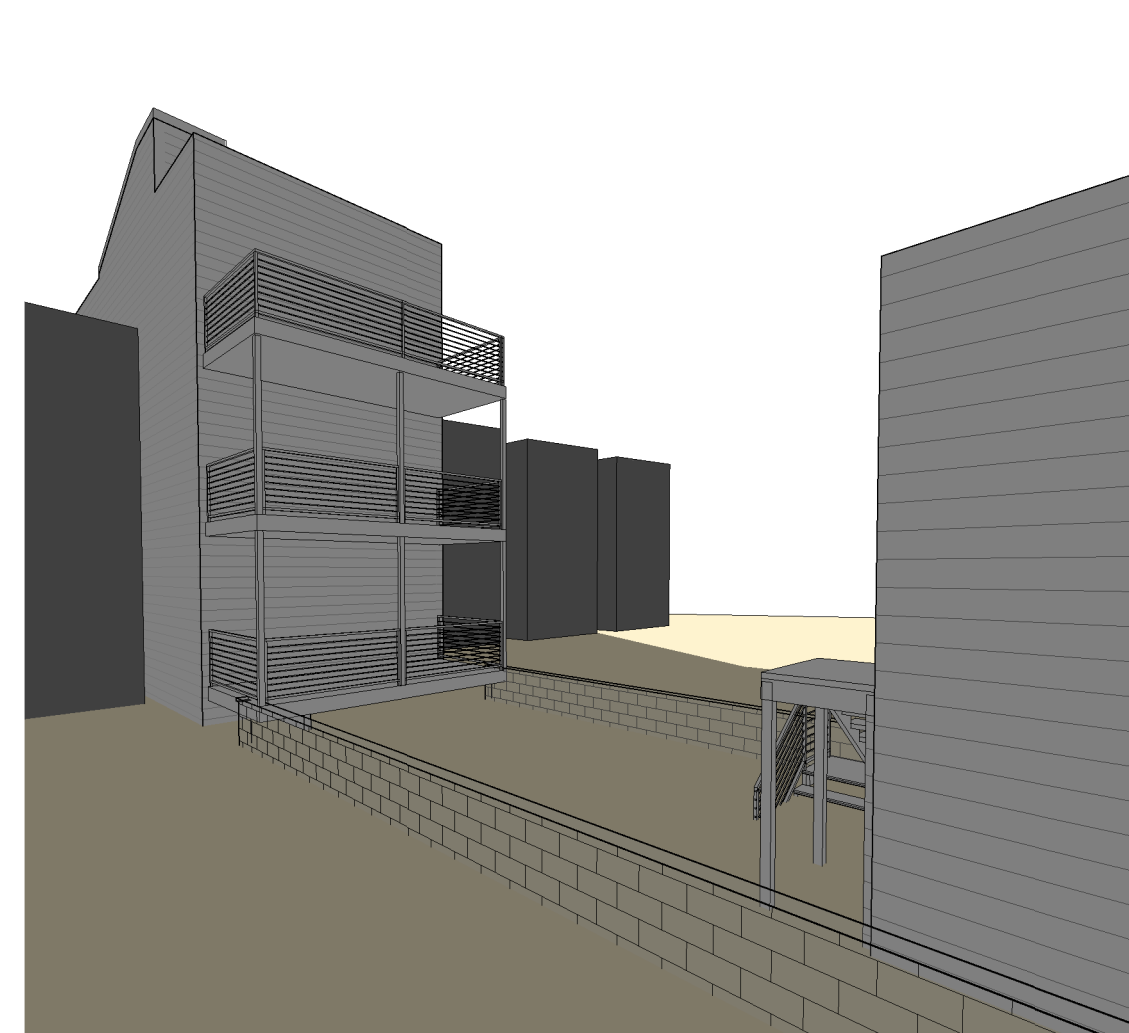

MATTER OF RIGHT - 4PM

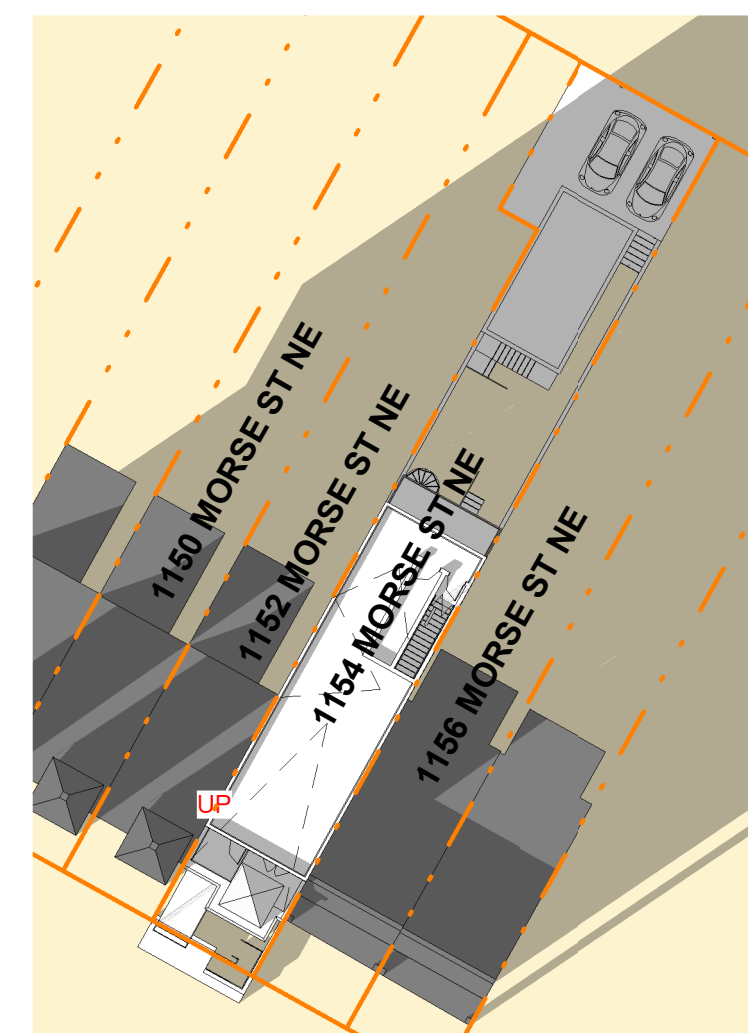

PLAN PROPOSED CONDITIONS - 4PM



PROPOSED CONDITIONS - 4PM

# 1154 MORSE STREET NE

18 SEP 2024 | Schematic Design

# WINTER SOLSTICE

1" = 30'-0"