

MATRONE RESIDENCE

Final Concept Package

August 2024





GROUNDSMITH COLLECTIVE

Final
Concept
Package

DESIGN
CONCEPT
DECK VIEW

Matrone Residence
3730 Windom PL
NW
Washington, DC
20016

Kennedy Thomas-Cogar
Designer

Kelley Okleson
Senior Designer

Date: 08/20/2024

Sheet #:

1 of 4

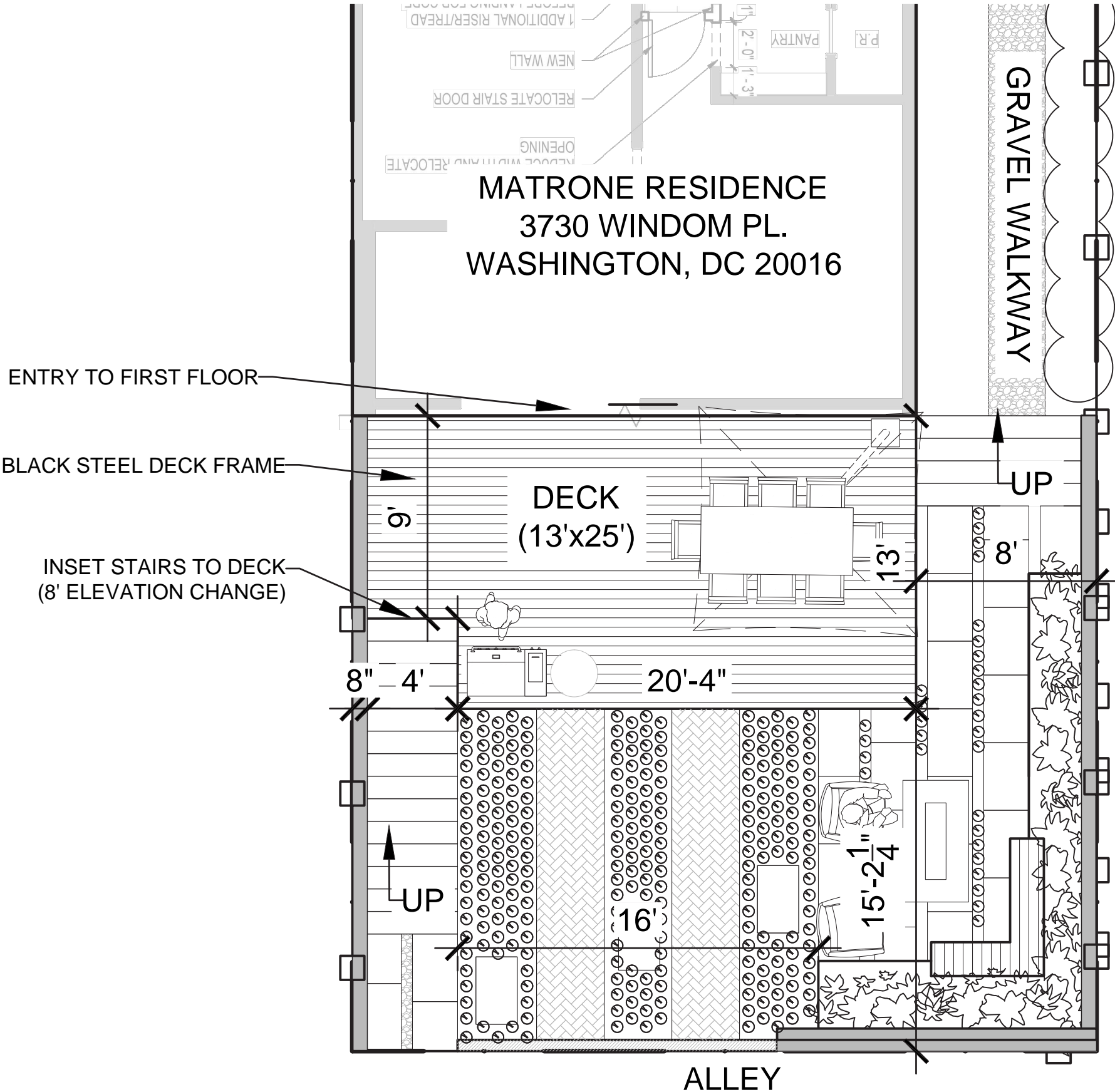



Final Concept Package

**DESIGN
CONCEPT
DRIVEWAY
VIEW**

Matrone Residence
3730 Windom PL
NW
Washington, DC
20016

Kennedy Thomas-Cogar
Designer

Kelley Okleson
Senior Designer

Date: 08/20/2024

Sheet #:
2 of 4

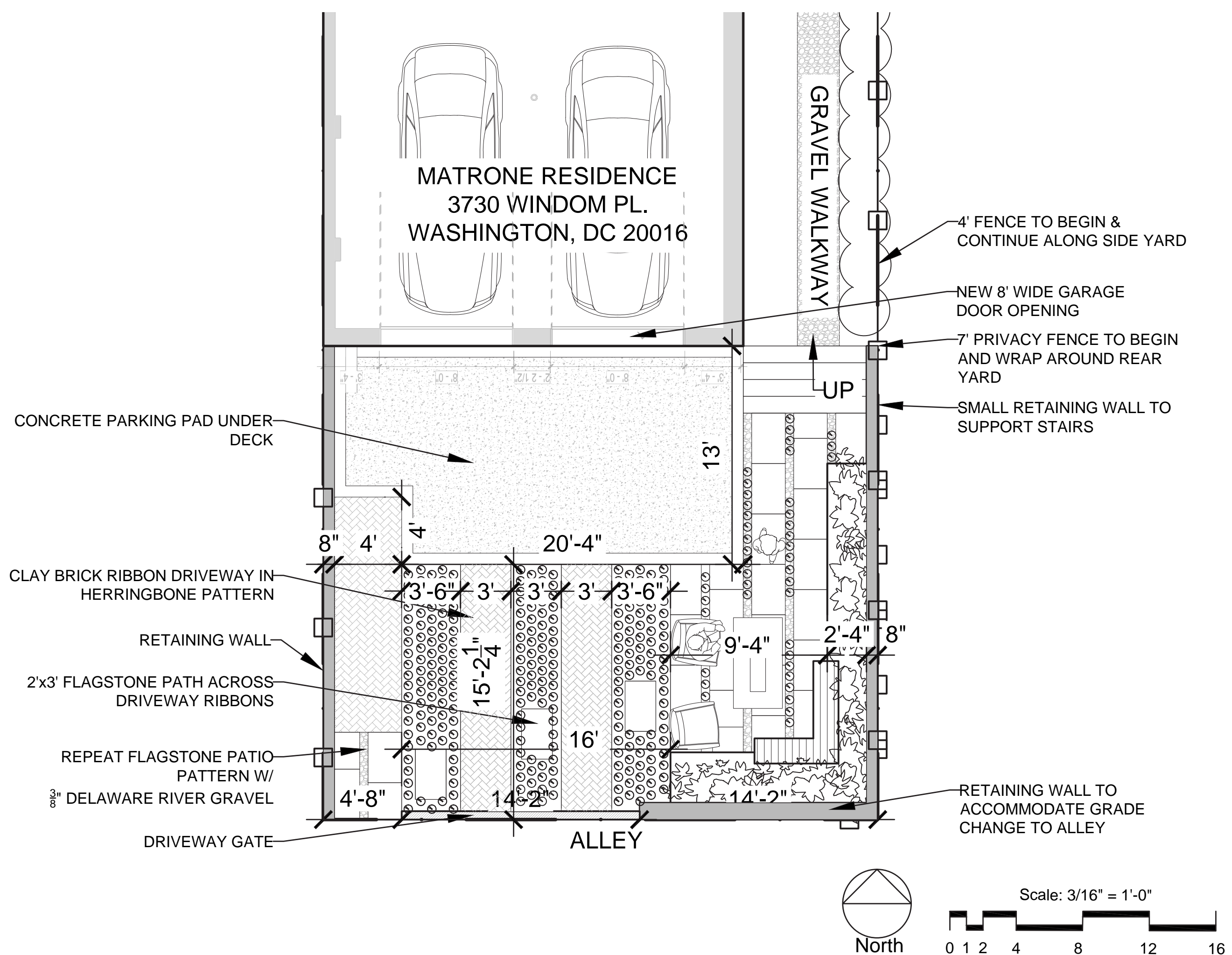

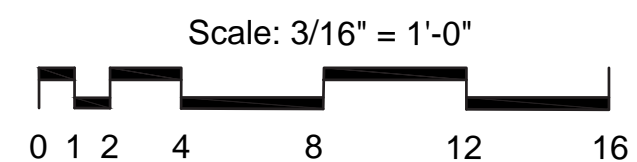
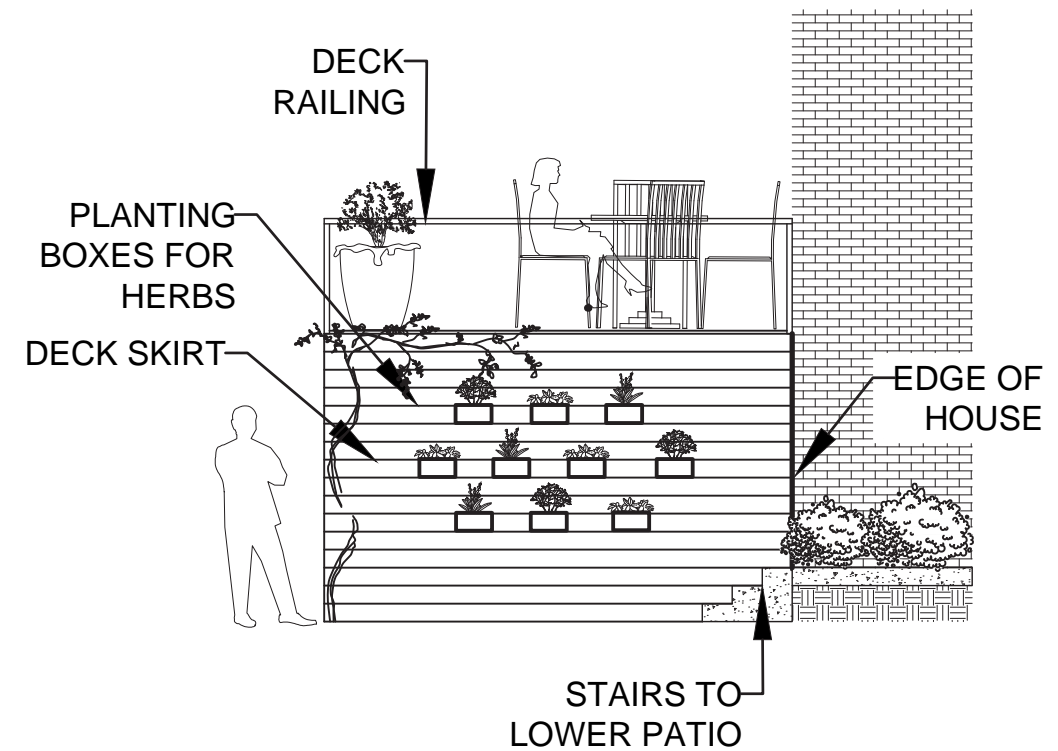
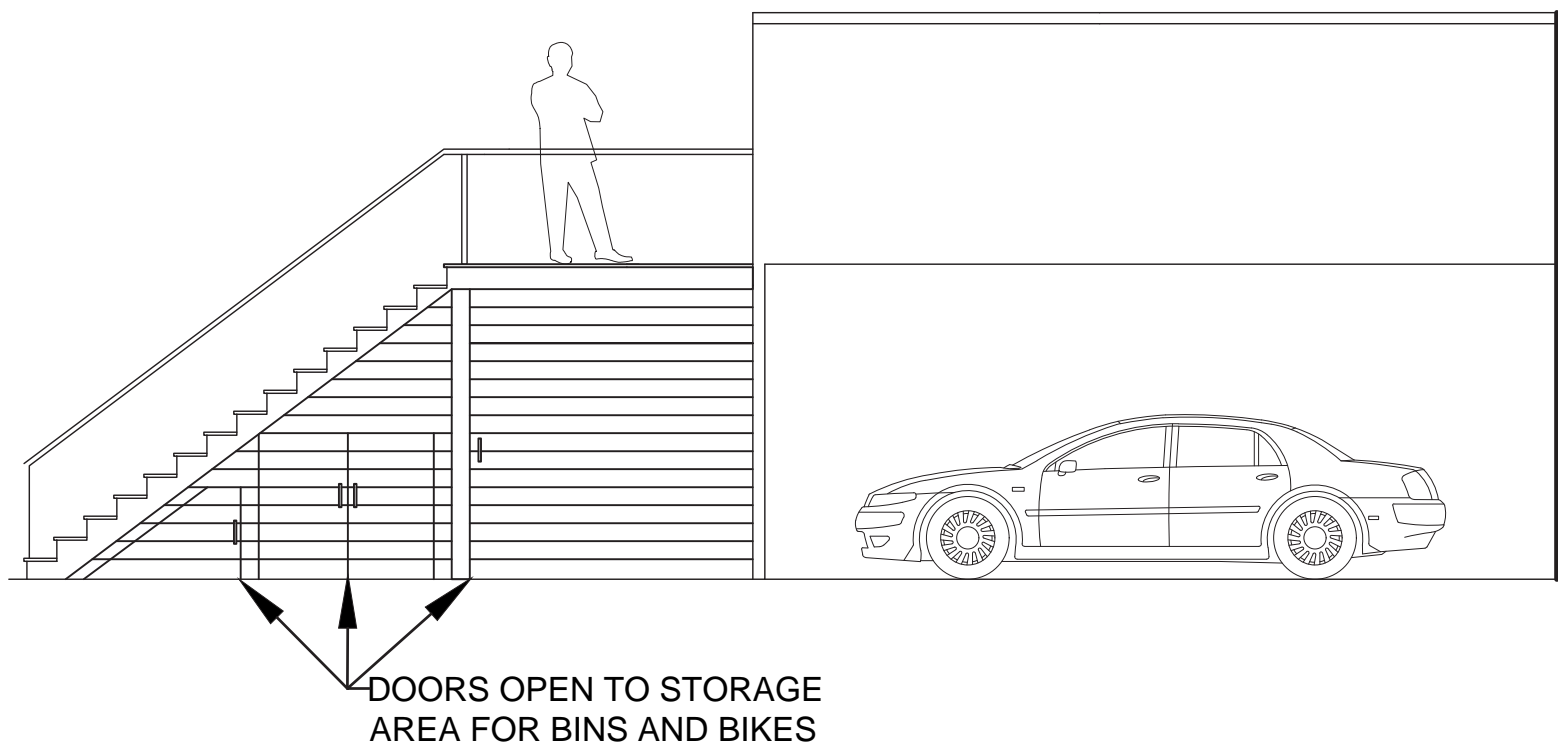
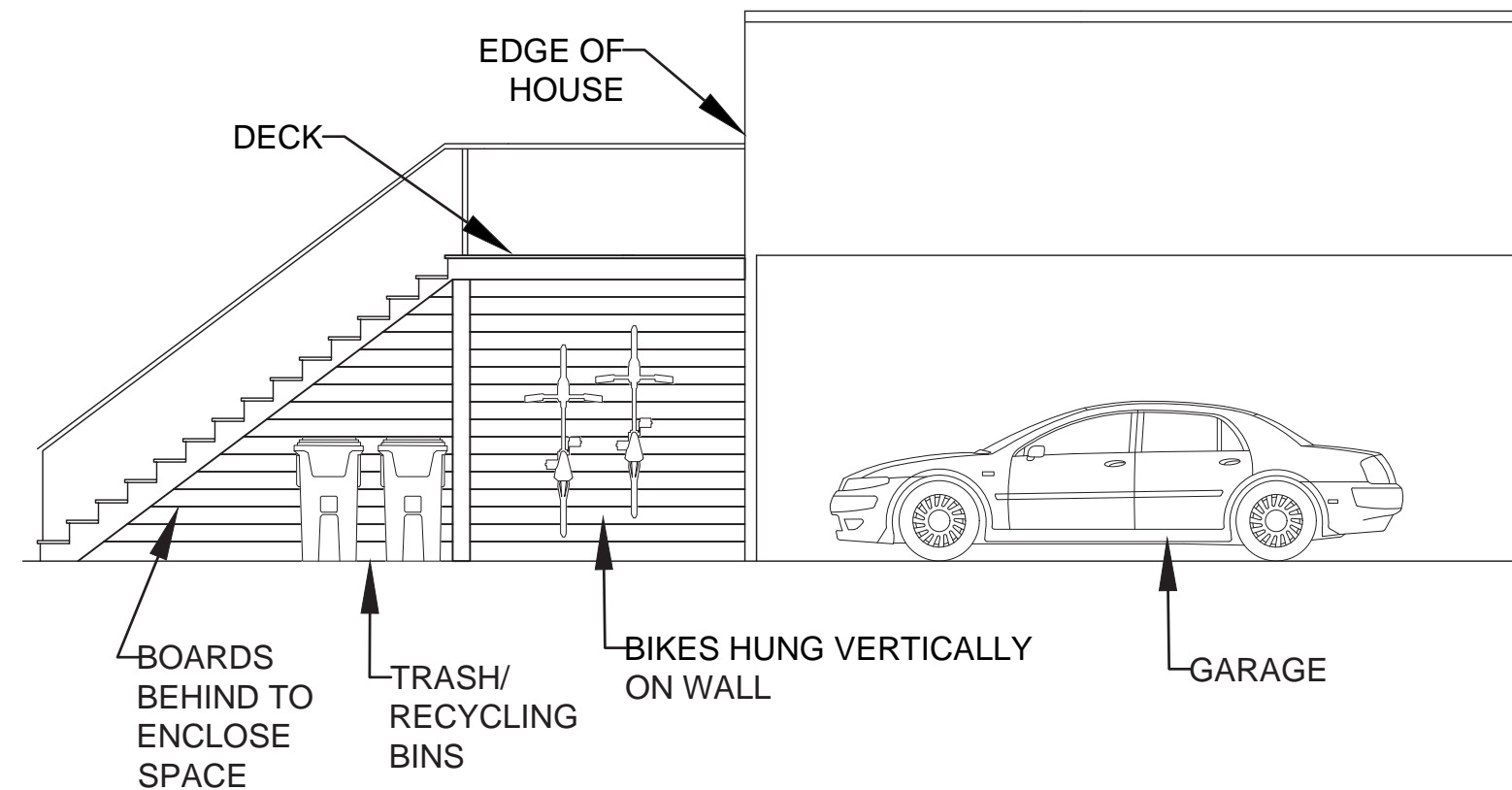

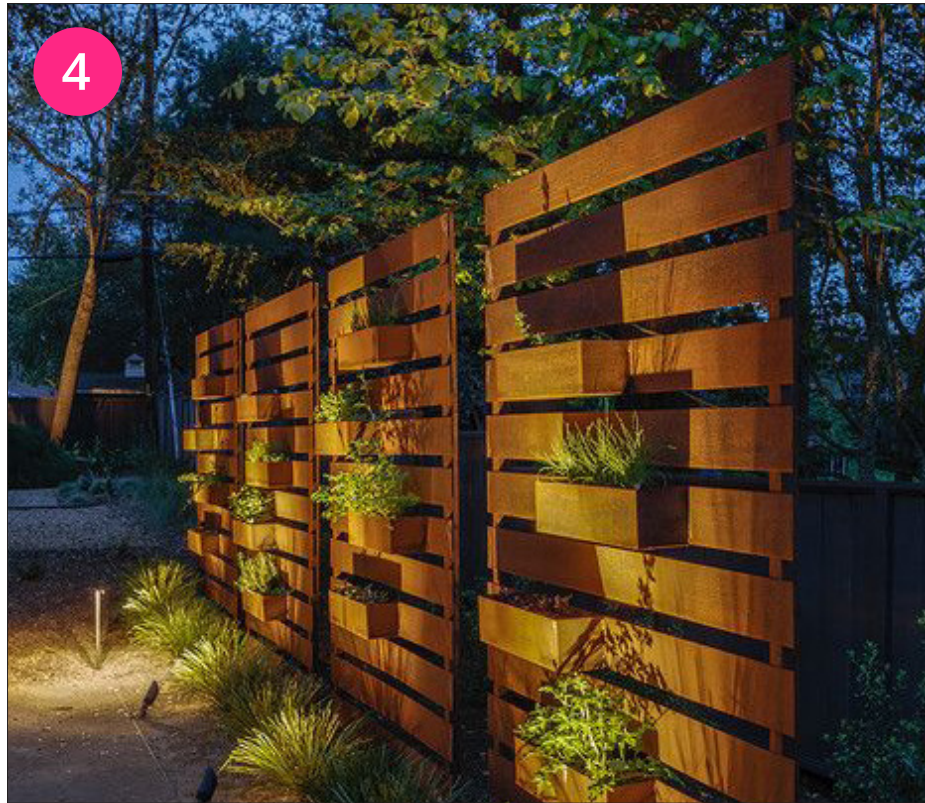

IMAGE KEY:

1. Stairs with storage for bins, bikes, etc.
2. Retaining wall with planting, privacy fence, and wall seat.
3. Pea gravel with concrete pavers and planting.
4. Slat wall with planting shelves and hooks. This can be intertwined with deck skirting.
5. Brick ribbon driveway with plantings.



Final
Concept
Package

DESIGN CONCEPT PRECEDENT IMAGES

Matrone Residence
3730 Windom PL
NW
Washington, DC
20016

Kennedy Thomas-Cogar
Designer

Kelley Okleson
Senior Designer

Date: 08/20/2024

Sheet #:
4 of 4

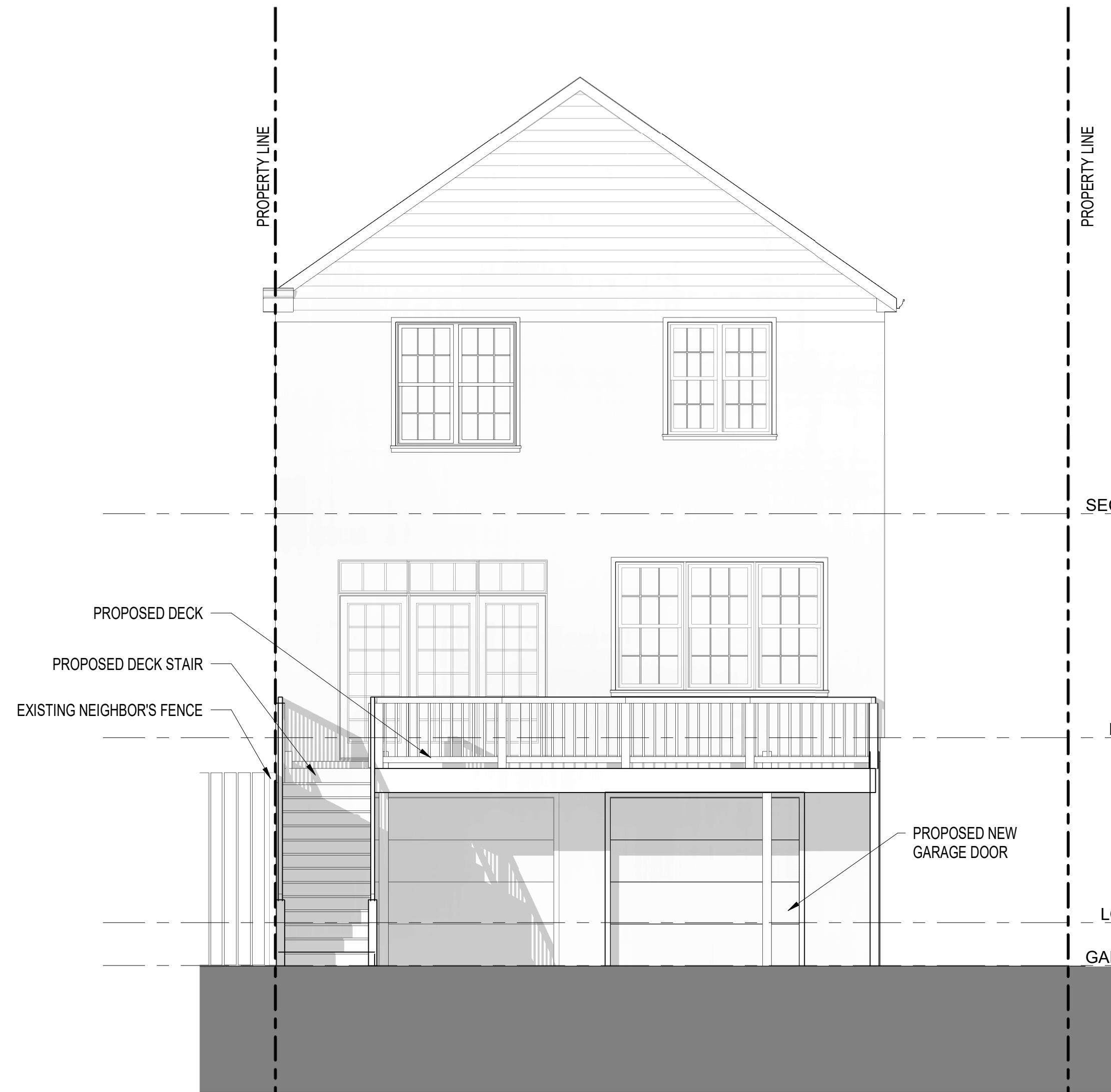

1 REAR ELEVATION - PROPOSED
1/4" = 1'-0"



2 REAR ELEVATION - EXISTING
1/4" = 1'-0"

2316

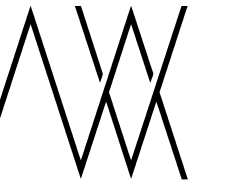

ARCHITECTS, LLC
4818 MacARTHUR BLVD NW
www.mvarchitects.com
TELE: 202.489.1103

NOT FOR
CONSTRUCTION

MATRONE
RESIDENCE
3730 WINDOM PL, NW
WASHINGTON DC, 20016

DRAWING: REAR ELEVATION
ISSUED: 8/20/2024

EXH1