

1 EXISTING SITE PLAN  
SCALE: 1" = 10'

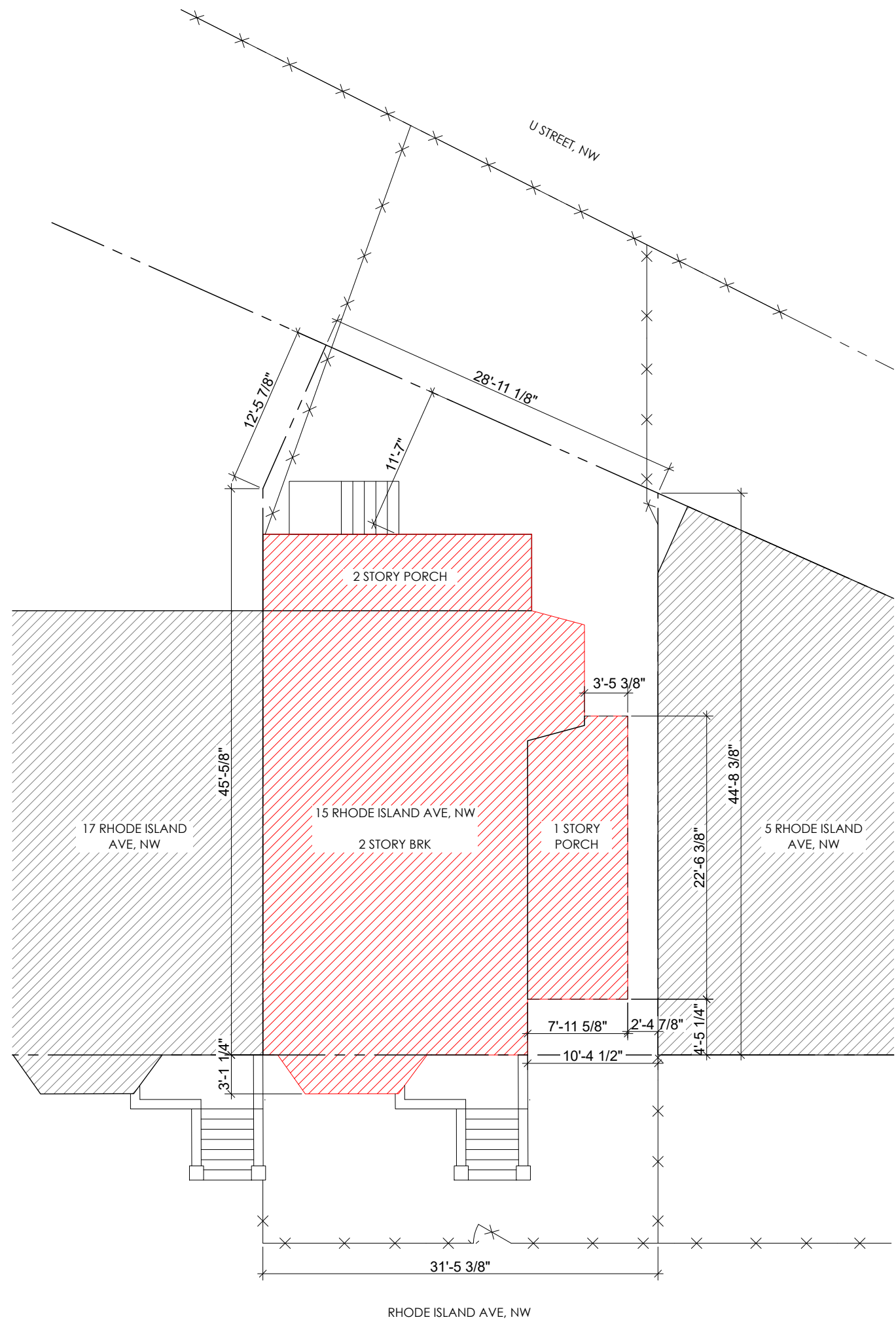

2 PROPOSED SITE PLAN  
SCALE: 1" = 10'

putnam architects

1826 POTOMAC AVENUE, SE  
WASHINGTON, DC 20003

I HEREBY CERTIFY THAT THESE DOCUMENTS WERE  
PREPARED OR APPROVED BY ME AND THAT I AM A  
DULY LICENSED ARCHITECT (LICENSE NO.  
ARC200365) UNDER THE LAWS OF THE DISTRICT OF  
COLUMBIA ON BEHALF OF PUTNAM ARCHITECTS  
(LICENSE NO. PDF000156)

ROBERTS RESIDENCE

15 RHODE ISLAND AVENUE, NW  
WASHINGTON, DC 20001

ISSUE

BZA 8.27.24

DRAWING	SITE PLANS
SCALE	AS NOTED
JOB NMBR	2407

SK-2

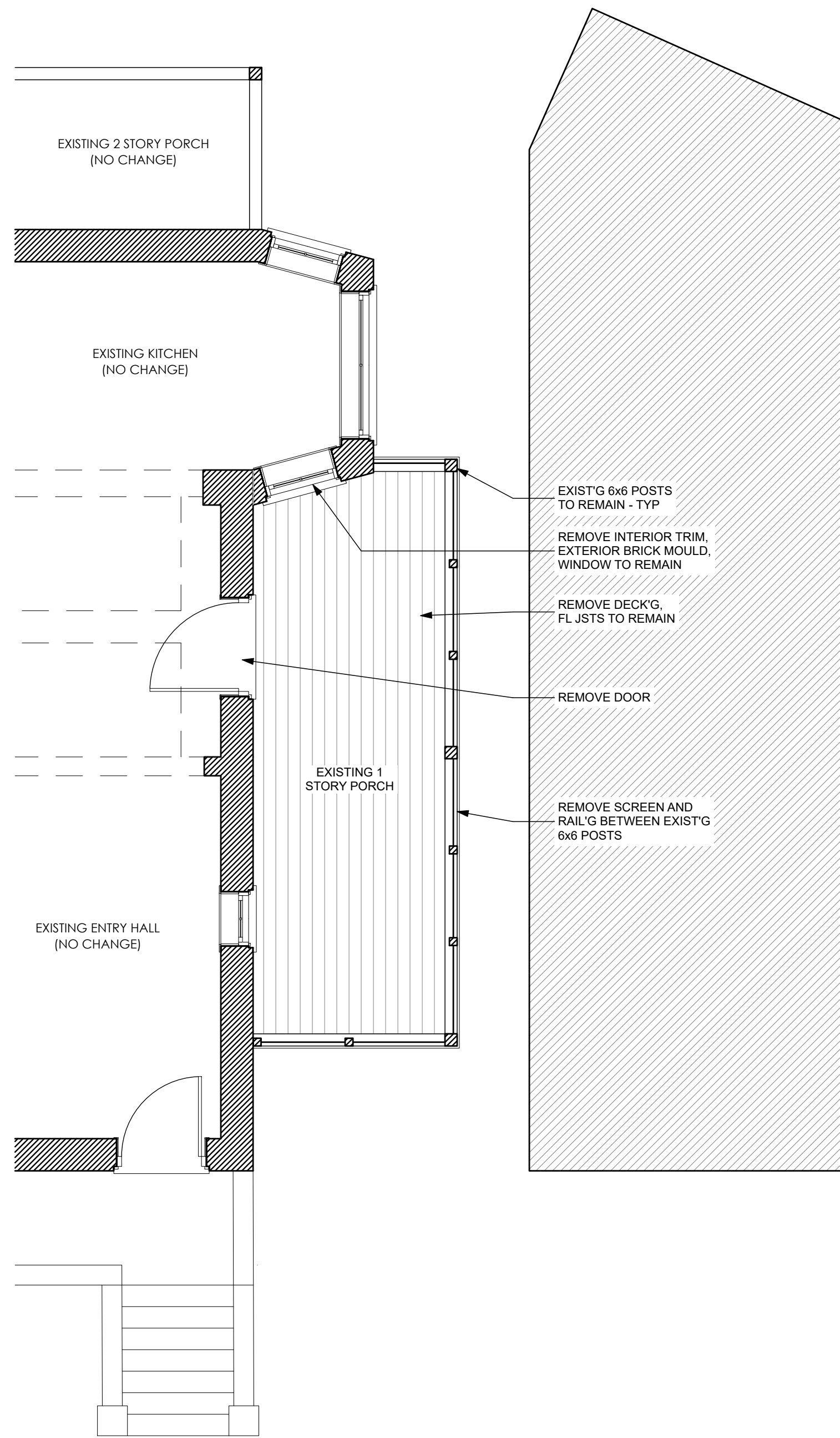

1 EXISTING FIRST FLOOR PLAN  
SCALE: 1/4" = 1'-0"



2 EXISTING SOUTH ELEVATION  
SCALE: 1/4" = 1'-0"

putnam architects

1826 POTOMAC AVENUE, SE  
WASHINGTON, DC 20003

I HEREBY CERTIFY THAT THESE DOCUMENTS WERE  
PREPARED OR APPROVED BY ME AND THAT I AM A  
DULY LICENSED ARCHITECT (LICENSE NO.  
ARC200365) UNDER THE LAWS OF THE DISTRICT OF  
COLUMBIA ON BEHALF OF PUTNAM ARCHITECTS  
(LICENSE NO. PDF000156)

ROBERTS RESIDENCE

15 RHODE ISLAND AVENUE, NW  
WASHINGTON, DC 20001

ISSUE

BZA

8.27.24

DRAWING	EXISTING CONDITIONS
SCALE	AS NOTED
JOB NMBR	2407

SK-2

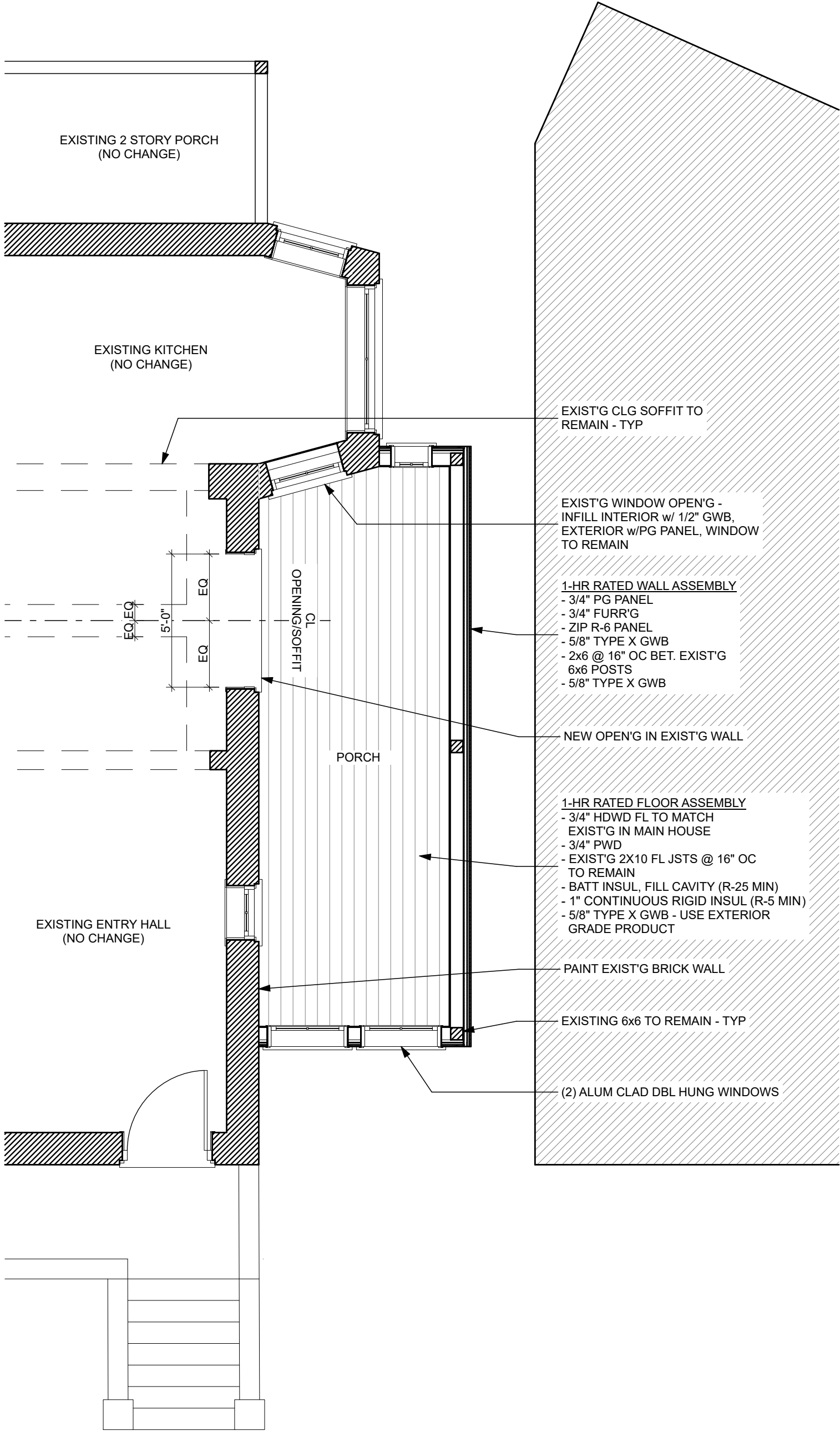

1 FIRST FLOOR PLAN  
SCALE: 1/4" = 1'-0"

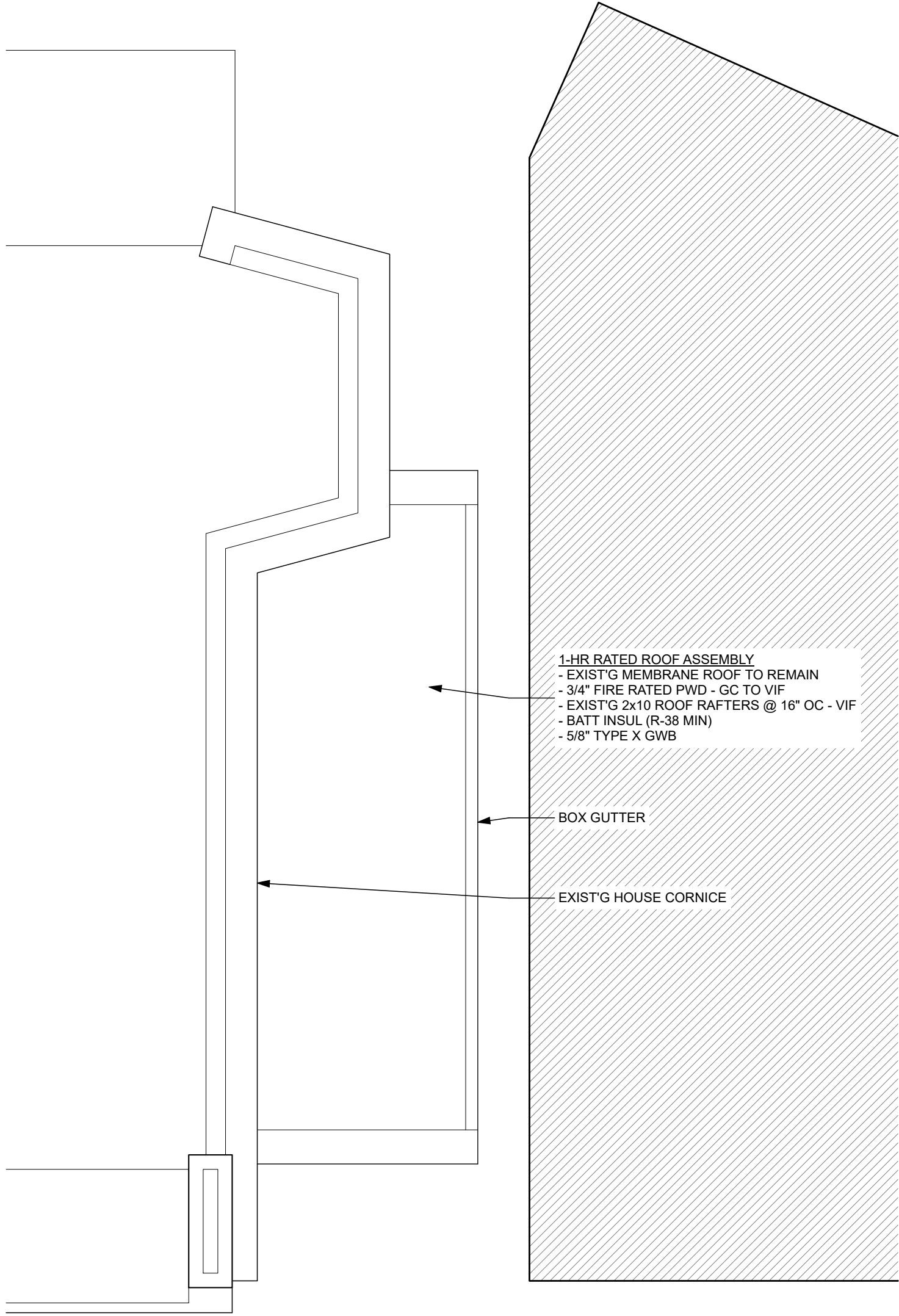

2 ROOF PLAN  
SCALE: 1/4" = 1'-0"

putnam architects

1826 POTOMAC AVENUE, SE  
WASHINGTON, DC 20003

I HEREBY CERTIFY THAT THESE DOCUMENTS WERE  
PREPARED OR APPROVED BY ME AND THAT I AM A  
DULY LICENSED ARCHITECT (LICENSE NO.  
ARC200365) UNDER THE LAWS OF THE DISTRICT OF  
COLUMBIA ON BEHALF OF PUTNAM ARCHITECTS  
(LICENSE NO. PDF000156)

ROBERTS RESIDENCE

15 RHODE ISLAND AVENUE, NW  
WASHINGTON, DC 20001

ISSUE

BZA

8.27.24

DRAWING	PLANS
SCALE	AS NOTED
JOB NMBR	2407

SK-2



1 SOUTH ELEVATION  
SCALE: 1/4" = 1'-0"

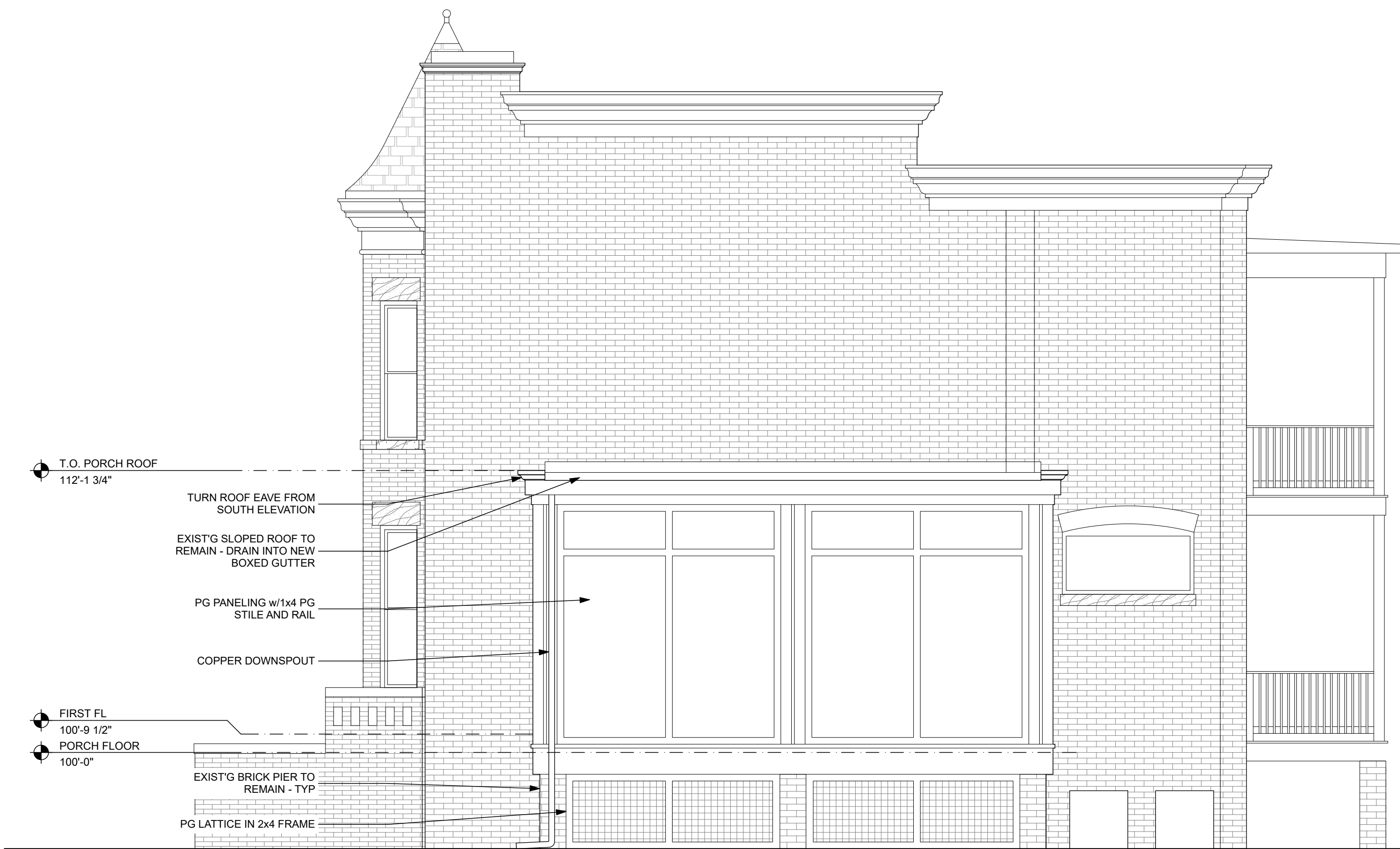

2 EAST ELEVATION  
SCALE: 1/4" = 1'-0"

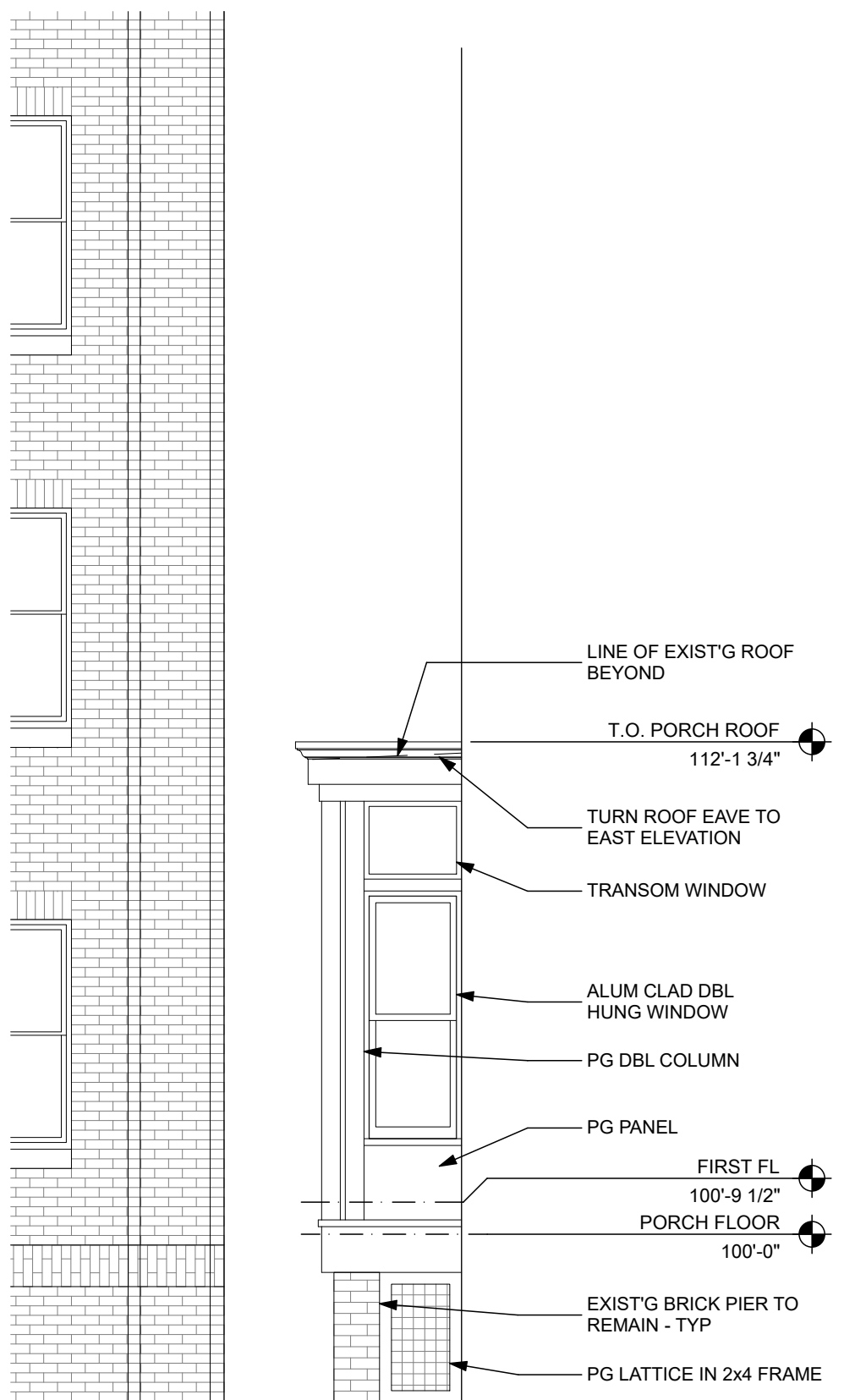

3 NORTH ELEVATION  
SCALE: 1/4" = 1'-0"

putnam architects

1826 POTOMAC AVENUE, SE  
WASHINGTON, DC 20003

I HEREBY CERTIFY THAT THESE DOCUMENTS WERE  
PREPARED OR APPROVED BY ME AND THAT I AM A  
DULY LICENSED ARCHITECT (LICENSE NO.  
ARC200365) UNDER THE LAWS OF THE DISTRICT OF  
COLUMBIA ON BEHALF OF PUTNAM ARCHITECTS  
(LICENSE NO. PDF000156)

ROBERTS RESIDENCE

15 RHODE ISLAND AVENUE, NW  
WASHINGTON, DC 20001

ISSUE

BZA

8.27.24

DRAWING

ELEVATIONS

SCALE

AS NOTED

JOB NMBR

2407

SK-2





SOUTH ELEVATION



SOUTH ELEVATION



PORCH SOUTH ELEVATION

putnam architects

1826 POTOMAC AVENUE, SE  
WASHINGTON, DC 20003

I HEREBY CERTIFY THAT THESE DOCUMENTS WERE  
PREPARED OR APPROVED BY ME AND THAT I AM A  
DULY LICENSED ARCHITECT (LICENSE NO.  
ARC200365) UNDER THE LAWS OF THE DISTRICT OF  
COLUMBIA ON BEHALF OF PUTNAM ARCHITECTS  
(LICENSE NO. PDF000156)

ROBERTS RESIDENCE

15 RHODE ISLAND AVENUE, NW  
WASHINGTON, DC 20001

ISSUE

BZA8.27.24

DRAWING	PHOTOS
SCALE	AS NOTED
JOB NMBR	2407