

# 1128 6th ST NW WASHINGTON DC BZA SUBMISSION



## TABLE OF CONTENTS

SITE ANALYSIS .....2  
 PROJECT DESCRIPTION.....2  
 6TH STREET- EXISTING CONDITIONS .....3  
 SURVEY .....4  
 CONTEXT PLAN.....5  
 ZONING ANALYSIS.....5  
 EXISTING LOT PLAN .....6  
 PROPOSED LOT PLAN .....6  
 PROPOSED BASEMENT PLAN .....7  
 PROPOSED FIRST LEVEL FLOOR PLAN.....7  
 PROPOSED SECOND LEVEL FLOOR PLAN .....8  
 PROPOSED THIRD LEVEL FLOOR PLAN .....8  
 PROPOSED PENTHOUSE PLAN .....9  
 PROPOSED BUILDING SECTION .....10  
 PROPOSED FRONT ELEVATION .....11  
 PROPOSED REAR ELEVATION .....14  
 PROPOSED NORTH SIDE ELEVATION .....14  
 PROPOSED SOUTH SIDE ELEVATION .....14

### OWNER

1128 SIXTH STREET LLC  
 10319 Westlake Drive #175  
 Bethesda MD 20817  
 240.423.8990

### ARCHITECT

AXIS ARCHITECTS  
 702 Carter Rd  
 Rockville MD 20852  
 202.361.8811



# SITE ANALYSIS

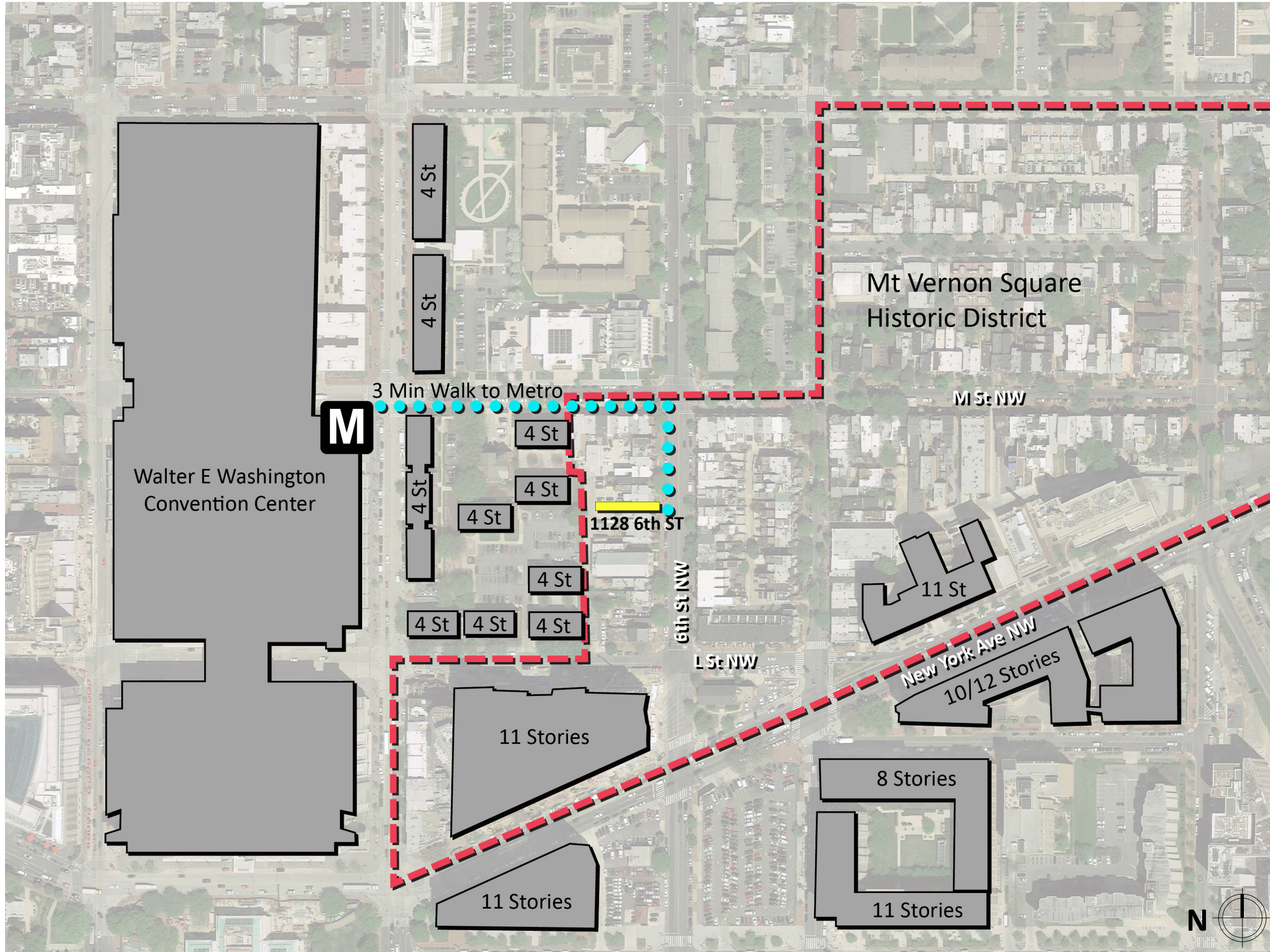

# PROJECT DESCRIPTION

1128 6th St NW is located in the Mt Vernon Square Historic District. This area is characterized by the mix of high density tall multifamily and office buildings, low rise apartments, and row houses. Its closeness to the Convention Center, China Town, Metro, and the New York Ave corridor has generated a fast transformation and densification in this area.

The proposed project converts a 2.5 story townhouse located in RA-2 zone into a multi-family building of six units. A 3-story addition in the rear and a penthouse are proposed for the building. The third floor and penthouse additions will be set backed from the front façade and they will not be visible from the street, preserving the historic character of the area.



# 6TH STREET- EXISTING CONDITIONS



Front View of the Property



North-West View of 6th Street



East View of 6th St Seen from 2nd Floor of Property



South-West View of 6th Street



East View of 6th St Seen from 2nd Floor of Property

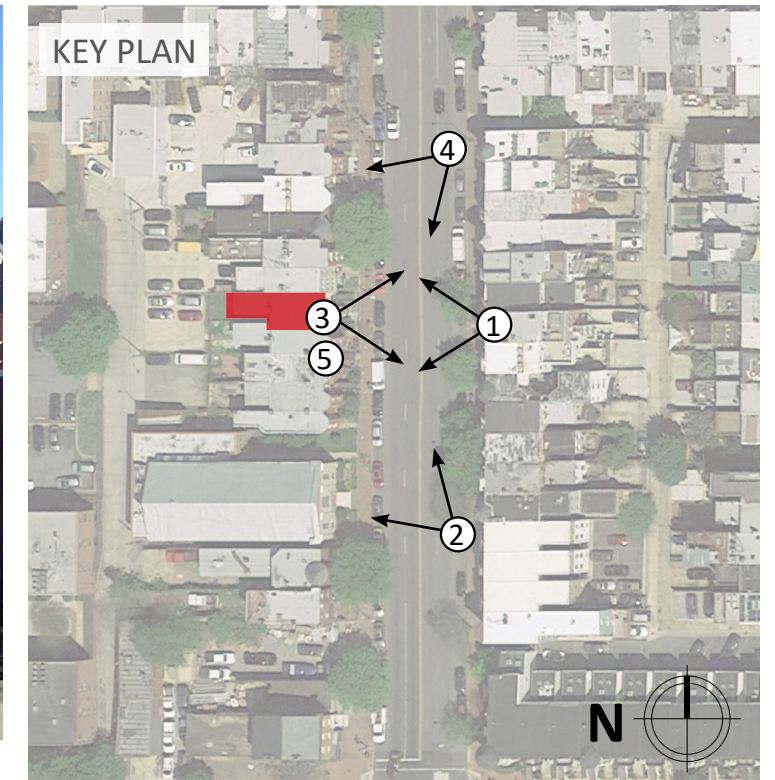



**Landtech Associates, Inc.**  
 10260 Old Columbia Road Rivers Center - Suite "J"  
 Columbia, Md. 21046  
 Phone: 410-290-8099 Fax: 410-290-8299  
 NOTE: NOT TO BE USED FOR ISSUANCE OF PERMITS

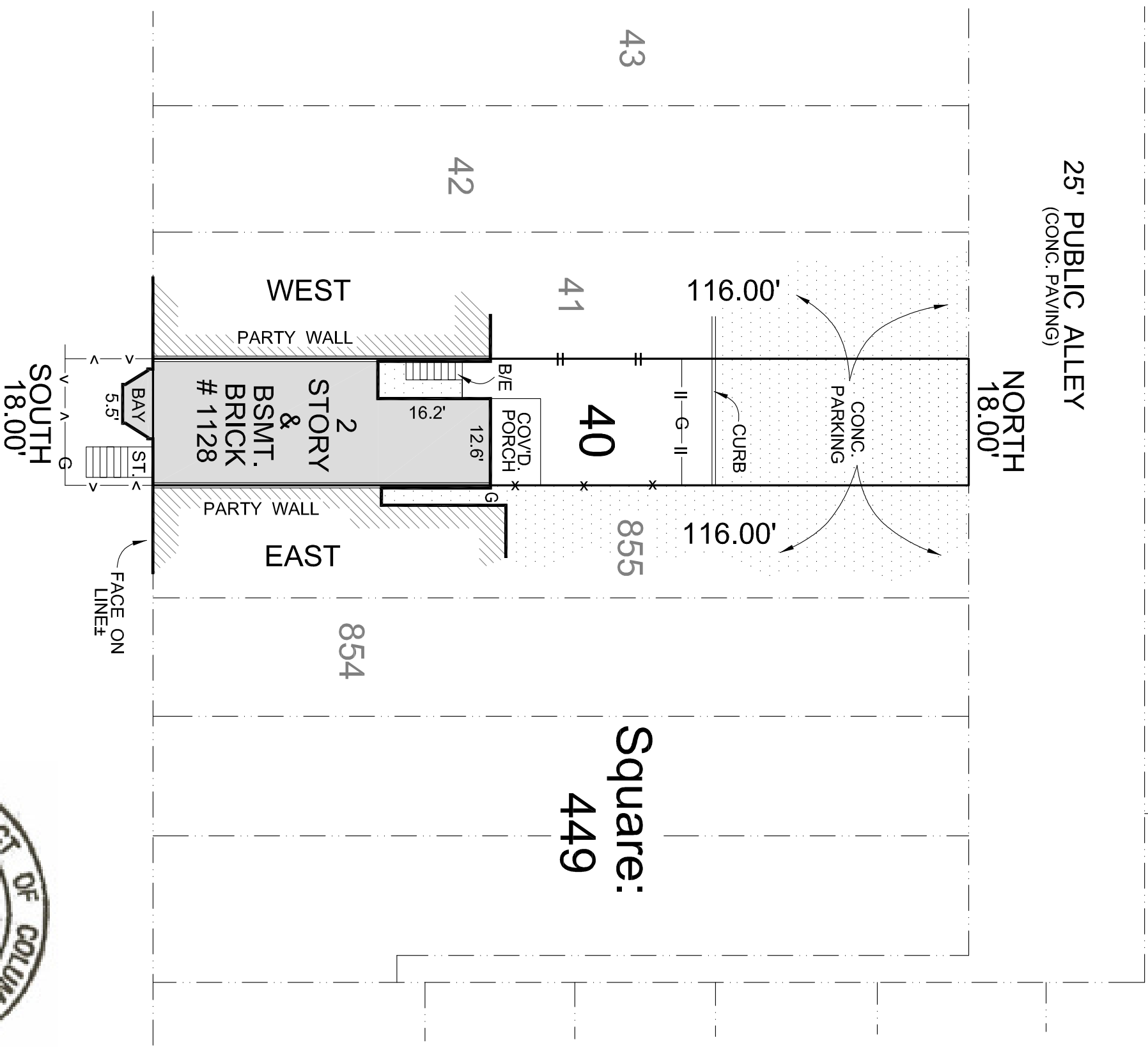
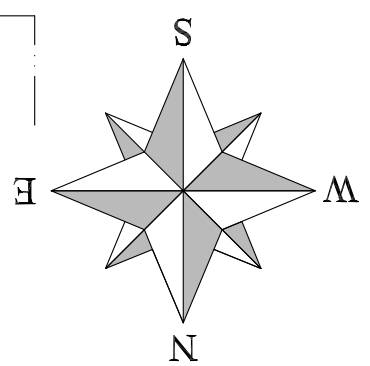

**6th Street, N.W.**  
**LOCATION SURVEY**  
**1128 6th Street, N.W.**  
 Washington, D.C.

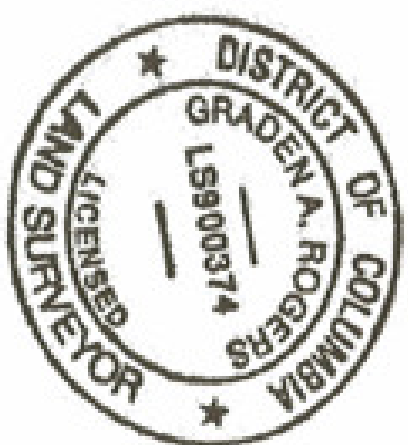

Certification: I hereby certify that the position of the significant visible improvements on the above described property has been carefully established in relation to the apparent title lines and that, unless otherwise shown, there are no visible encroachments. This is not a property line survey and should not be used for the erection of fences or any other improvements or for permit applications. (No title report furnished)

GRADEN A. ROGERS - Licensed Surveyor, DC License No 900374

Lot: 40 Square: 449  
 Liber: 11 Folio: 26  
 August 27, 2018  
 Scale: 1"=20'  
 Case No: 18-3374LS  
 File No: LT2181387



# CONTEXT PLAN

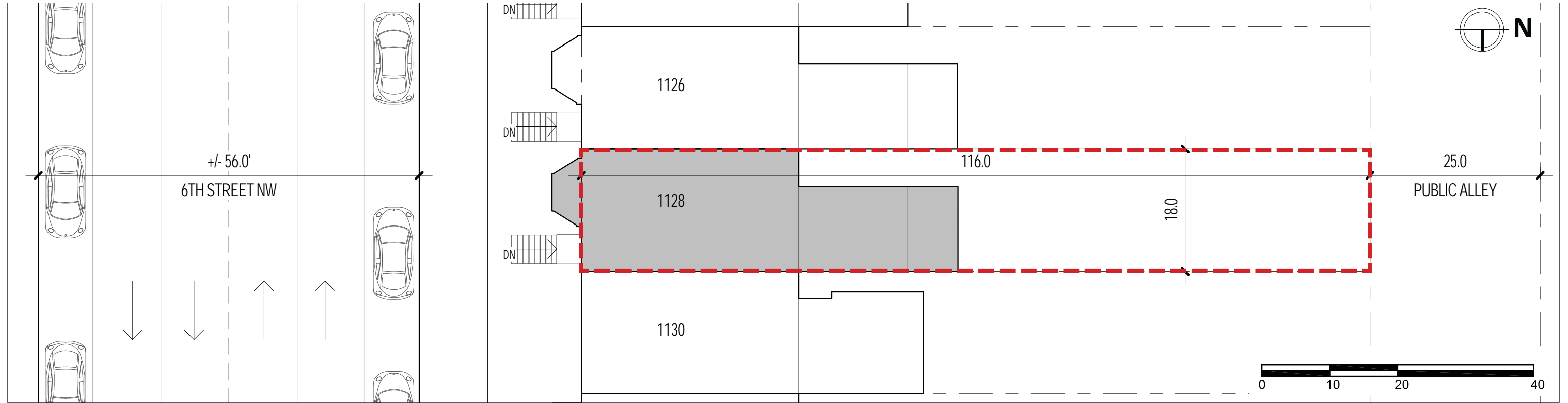

Front Facade



Rear Facade



Rear Facade and Alley

## ZONING ANALYSIS

Zone: RA-2  
 Square: 0449  
 Lot: 0040

Lots Size: 18x116  
 Lot Area: 2,088 sf  
 FAR allowed : 1.8 = 3,758 sf total building area  
 Lot Coverage : %60 = 1,252 sf building footprint

Proposed Lot Coverage : 66%  
 Proposed FAR: 3,758 sf  
 Proposed Building Height: 39'  
 Number of Parking Provided: 2  
 GAR: To be designed for 0.3  
 Proposed Rear Yard: 46.5'

**The project will be seeking BZA relief for penthouse rear setback requirement and Lot Coverage.**



# EXISTING LOT PLAN

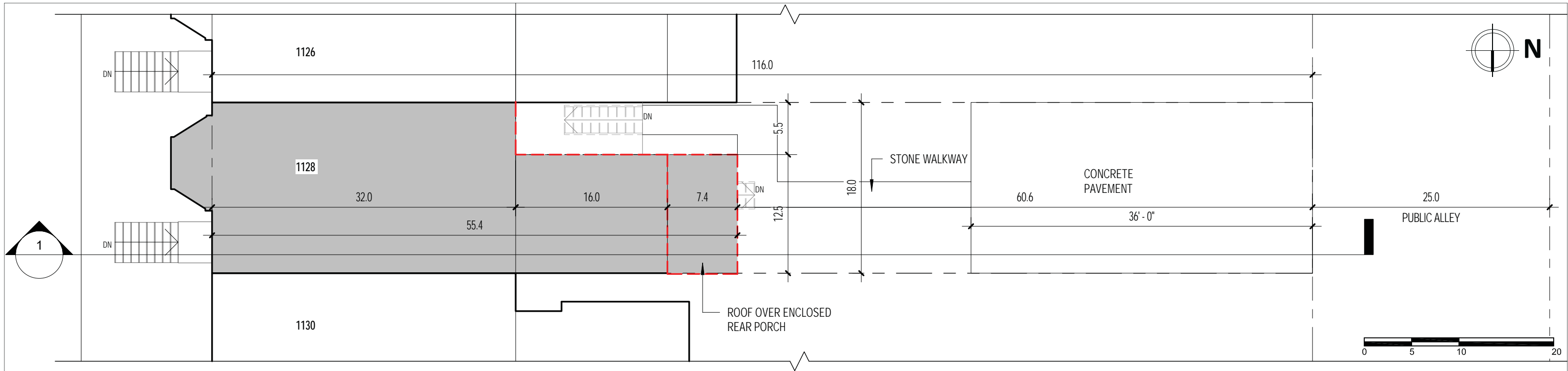

# PROPOSED LOT PLAN

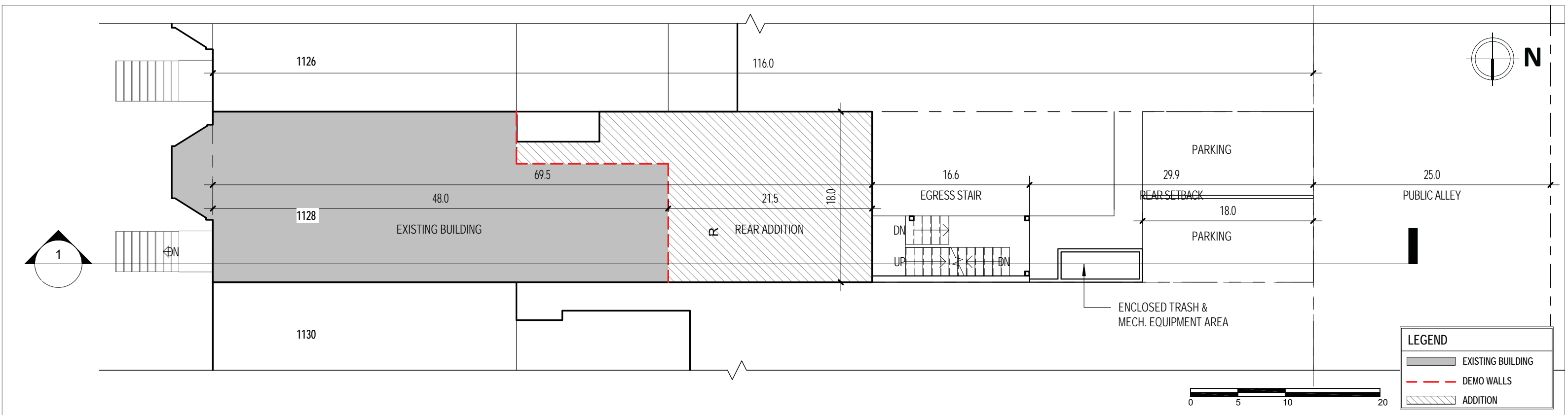



PROPOSED BASEMENT PLAN 1/8" = 1'

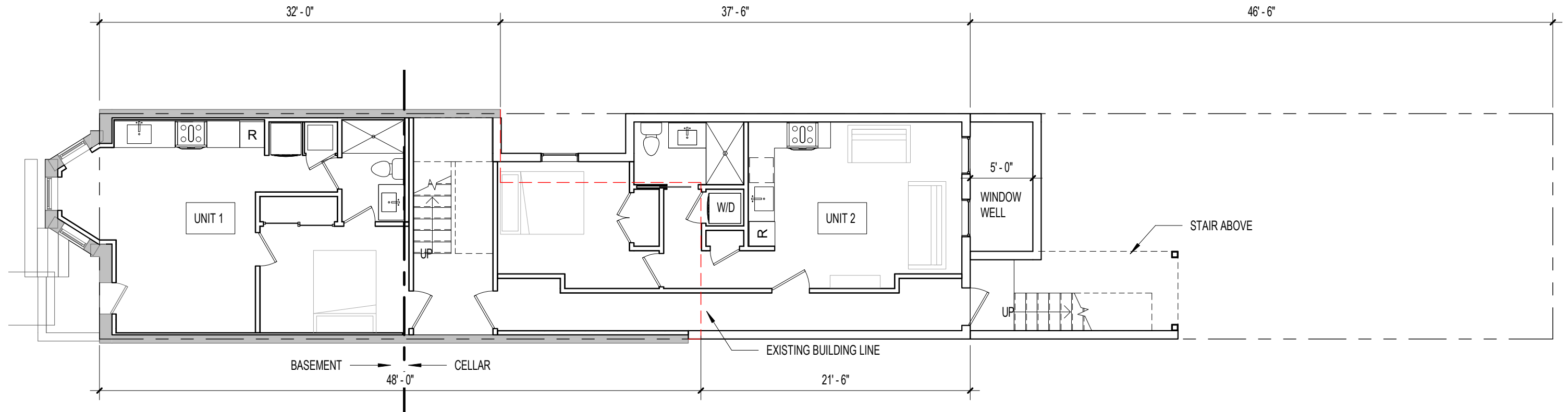

PROPOSED FIRST LEVEL FLOOR PLAN 1/8" = 1'

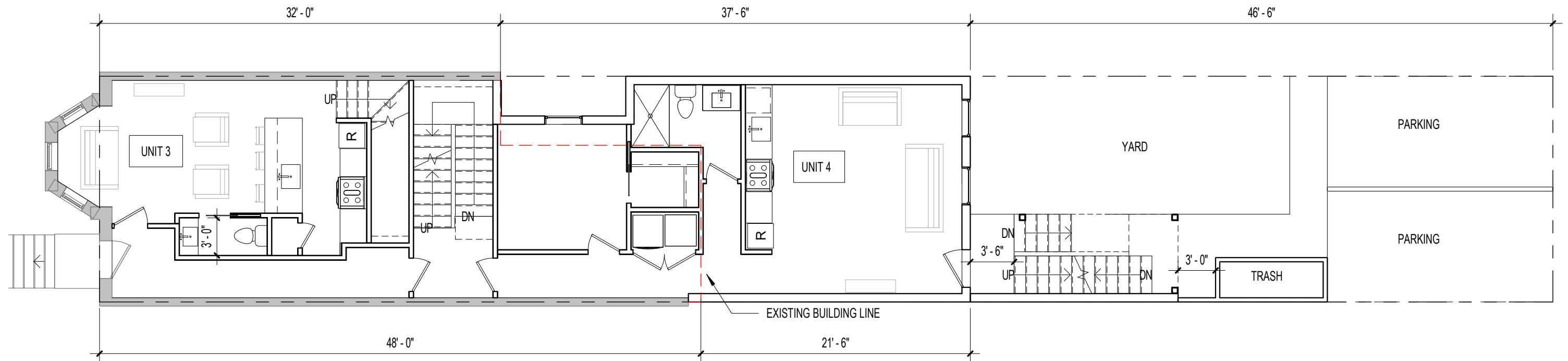



PROPOSED SECOND LEVEL FLOOR PLAN 1/8" = 1'

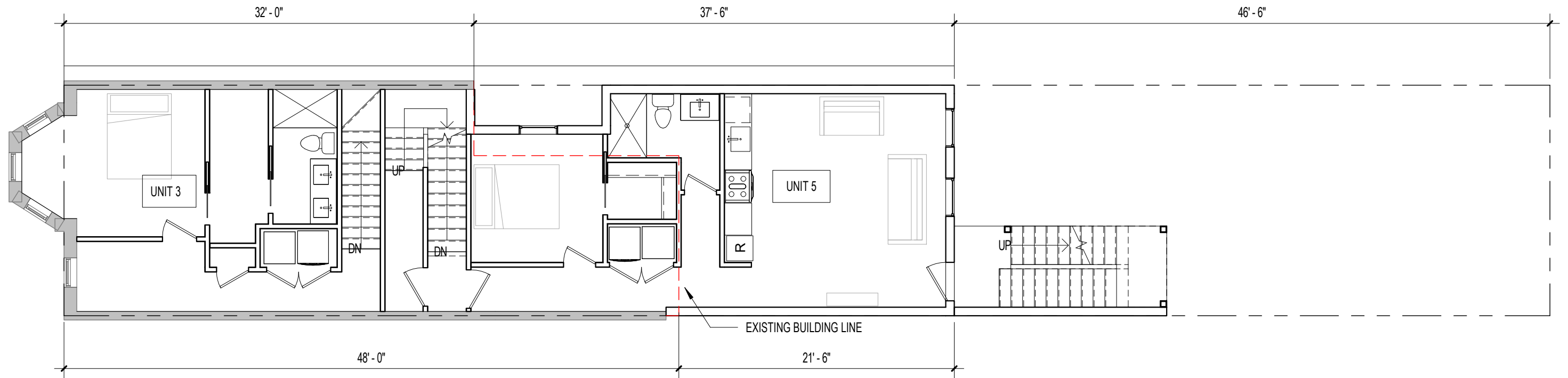

PROPOSED THIRD LEVEL FLOOR PLAN 1/8" = 1'

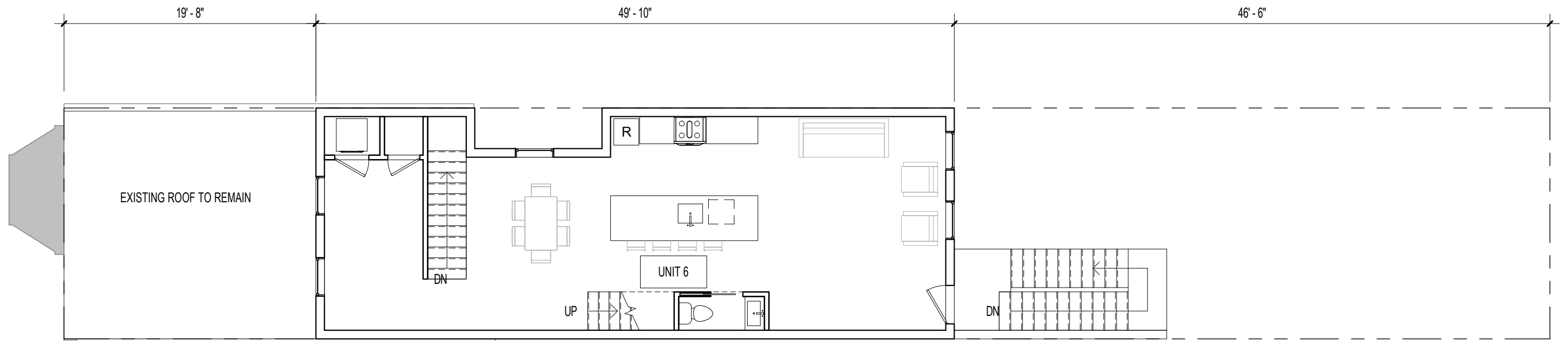



PROPOSED PENTHOUSE PLAN 1/8" = 1'

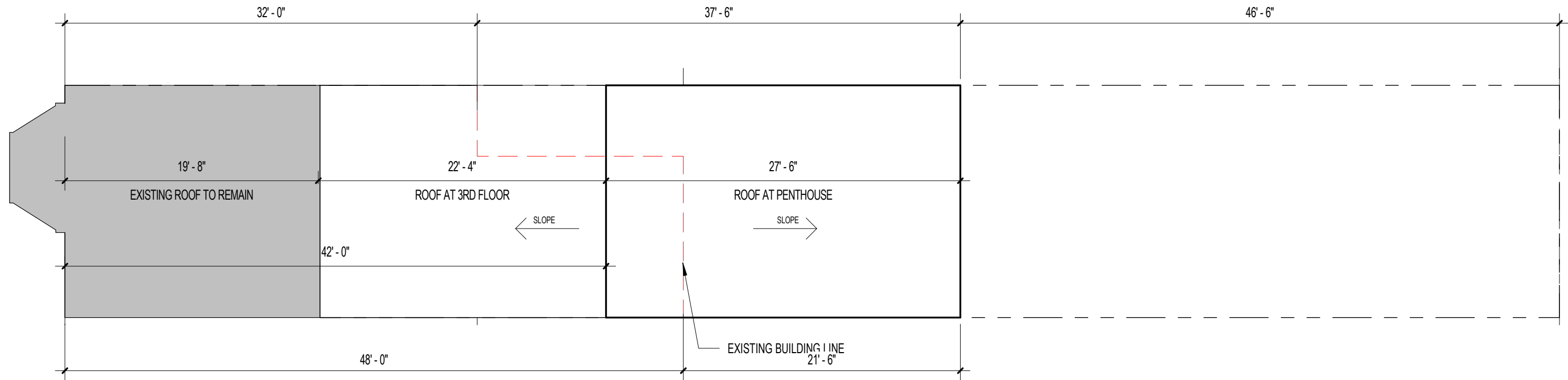
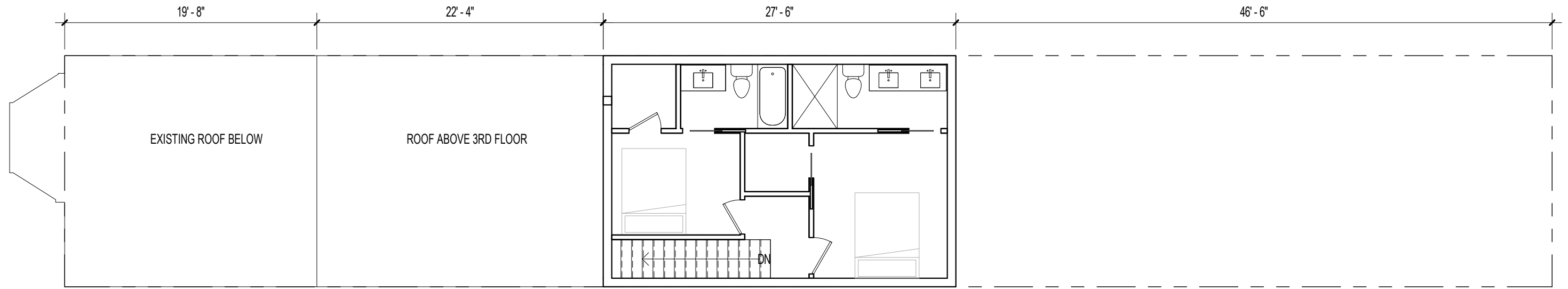



# PROPOSED BUILDING SECTION

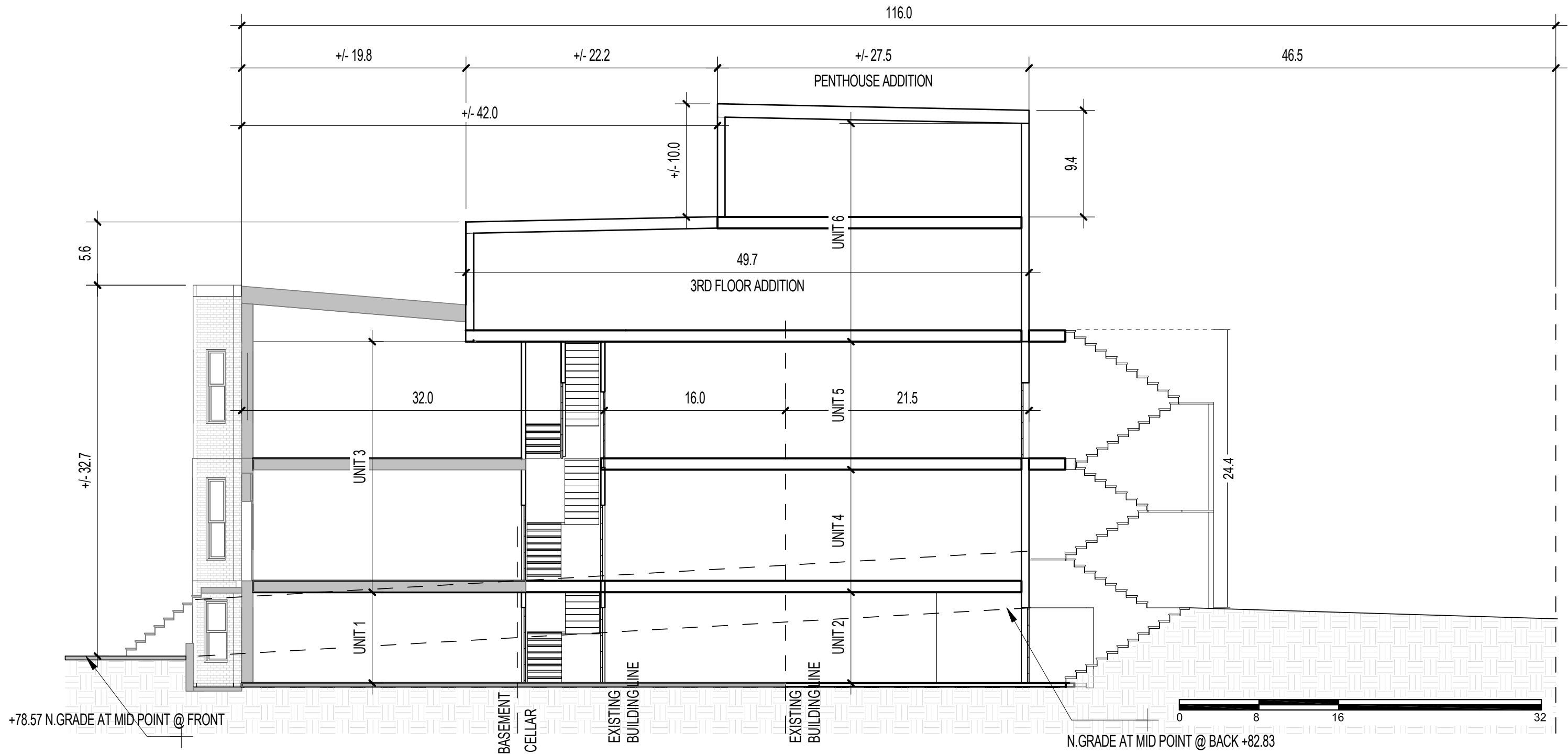

LEGEND	
	EXISTING BUILDING
	ADDITION



PROPOSED FRONT ELEVATION



MATERIAL PALETTE



DARK FRAME WINDOWS

EXISTING PAINTED BRICK-  
EXISTING PRECAST WINDOW-  
SILL AND LINTEL



GRAY METAL PANELS -  
ON ADDITION



VERTICALLY COMPOSED METAL CLAD  
WINDOWS- ON ADDITION



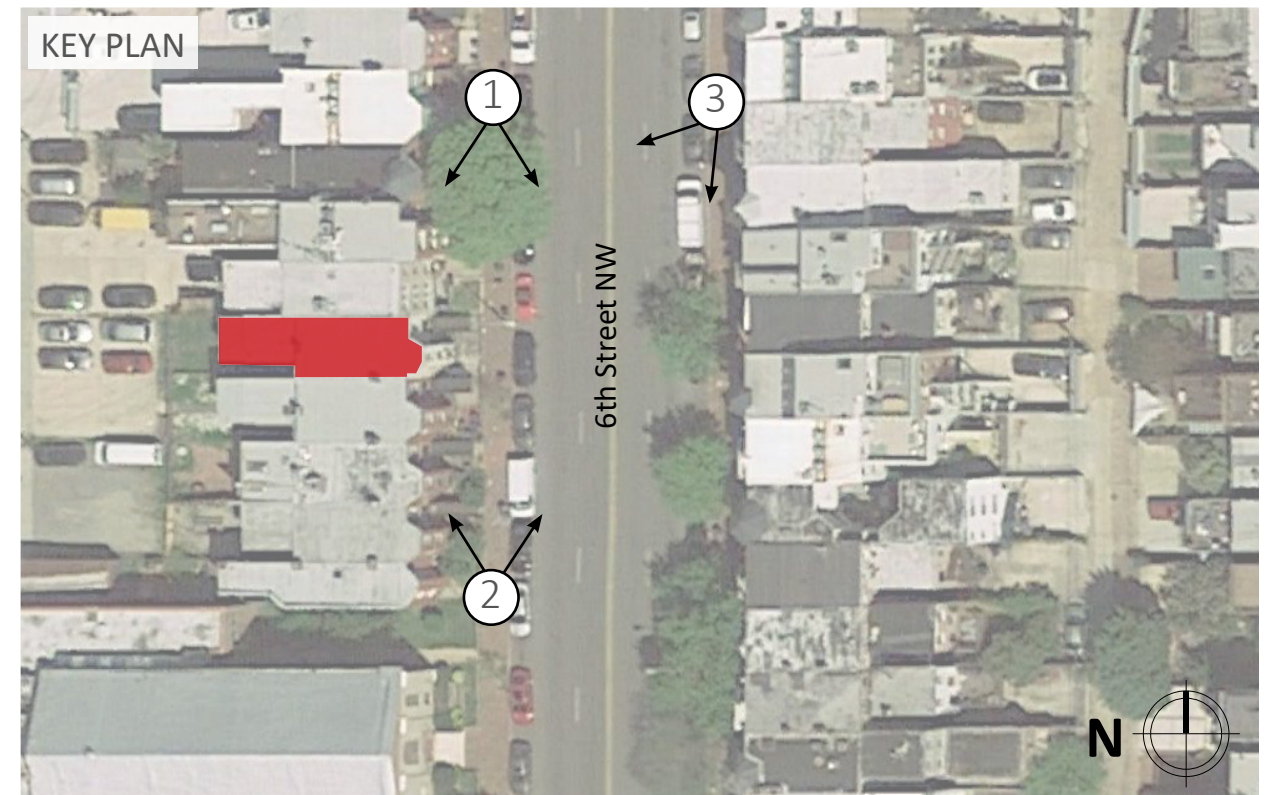
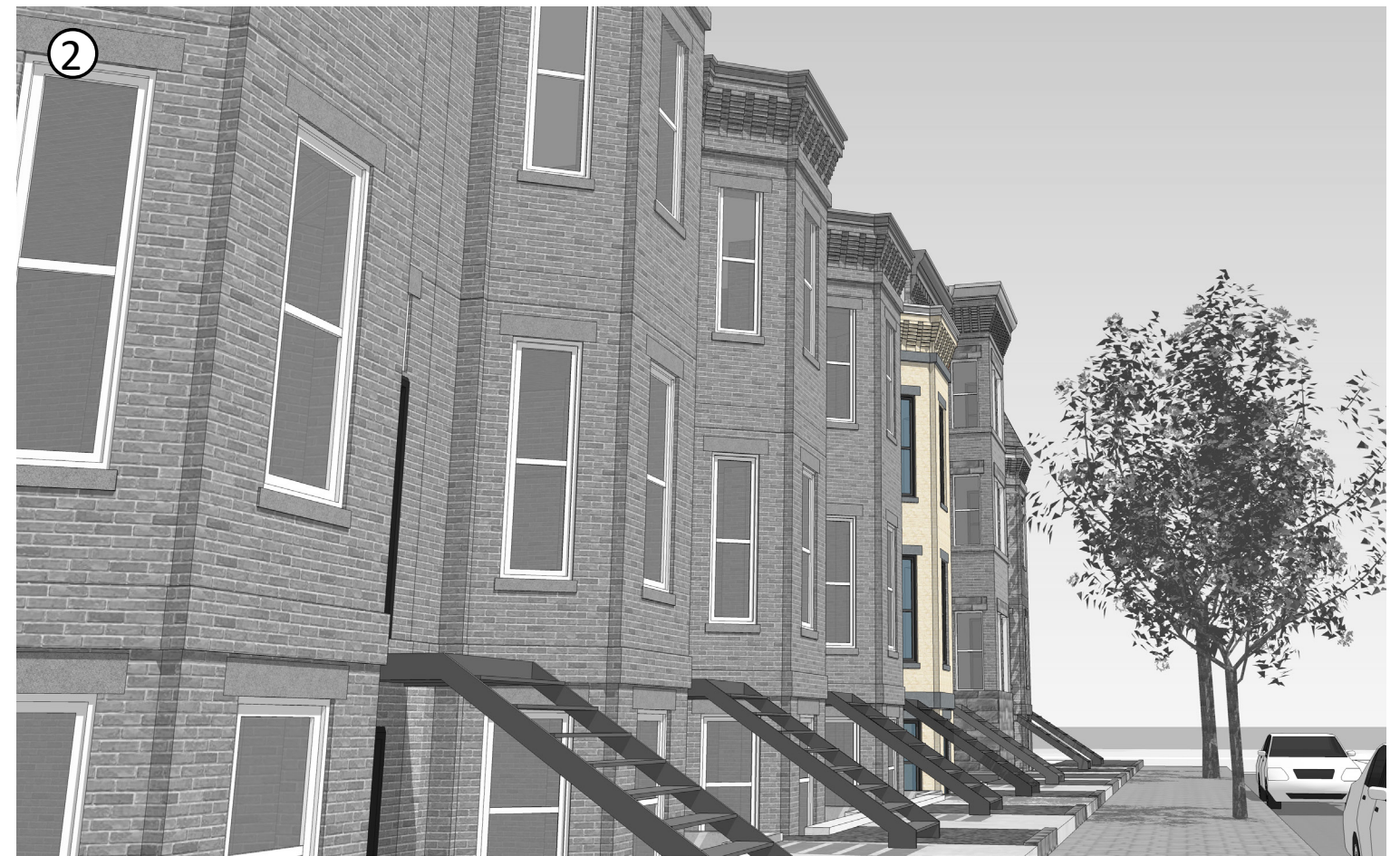
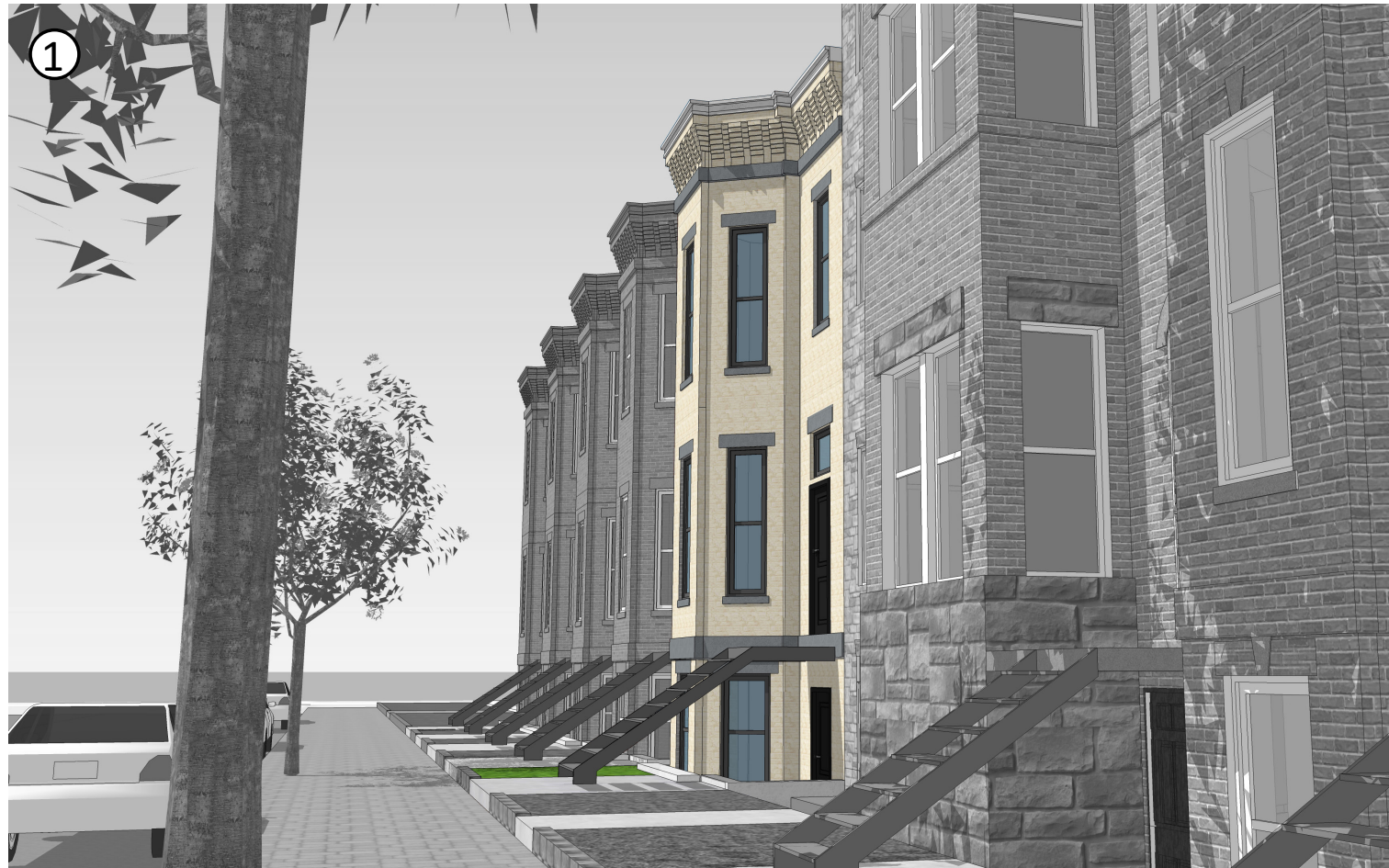



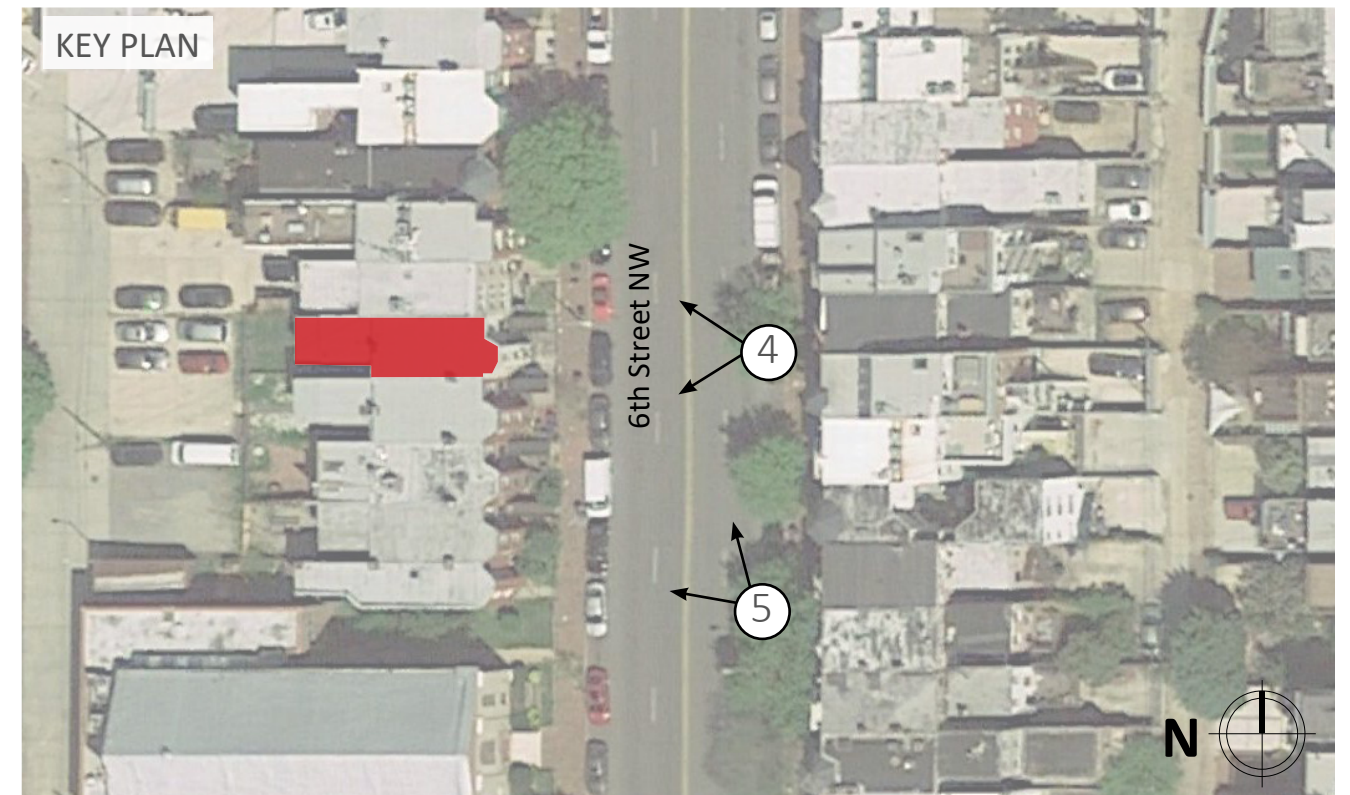
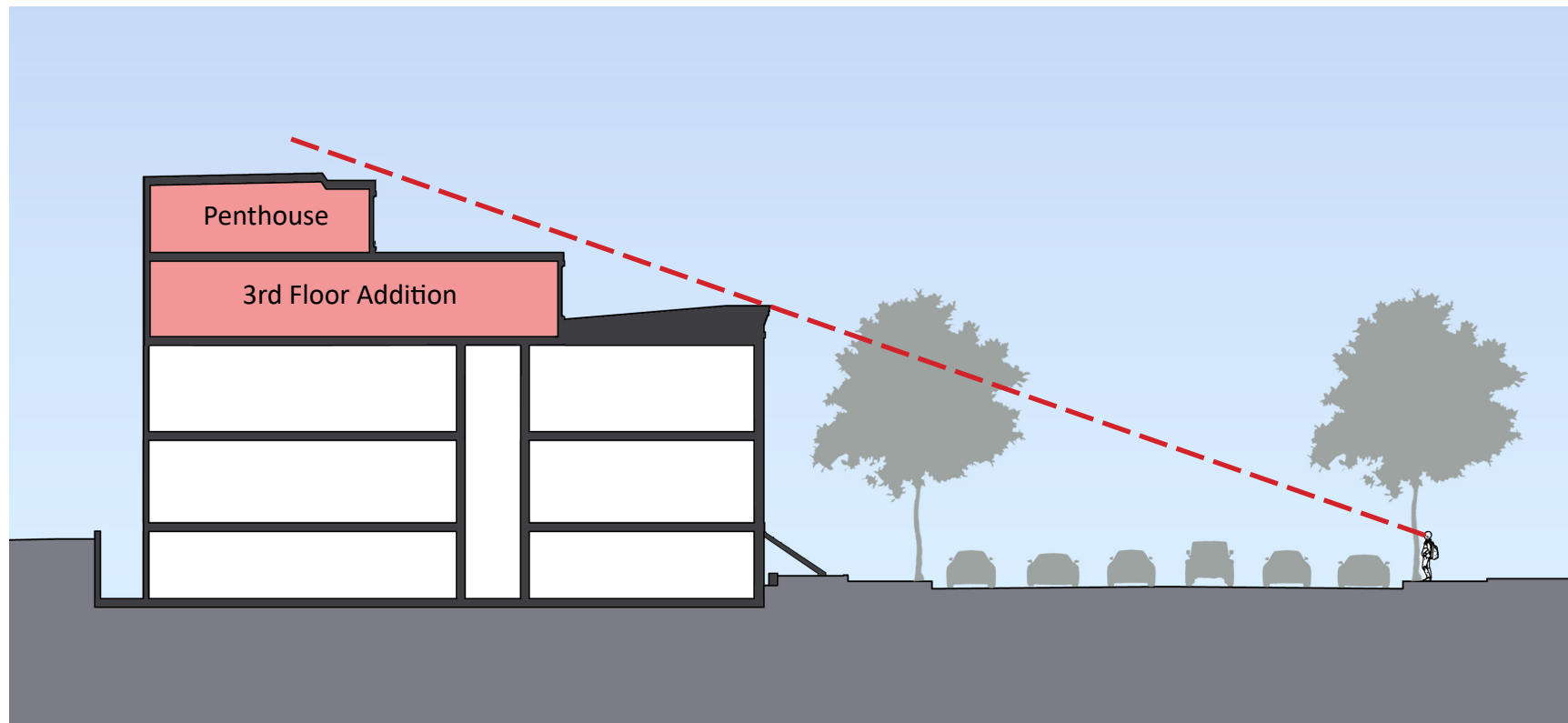



PROPOSED REAR ELEVATION



PROPOSED NORTH SIDE ELEVATION

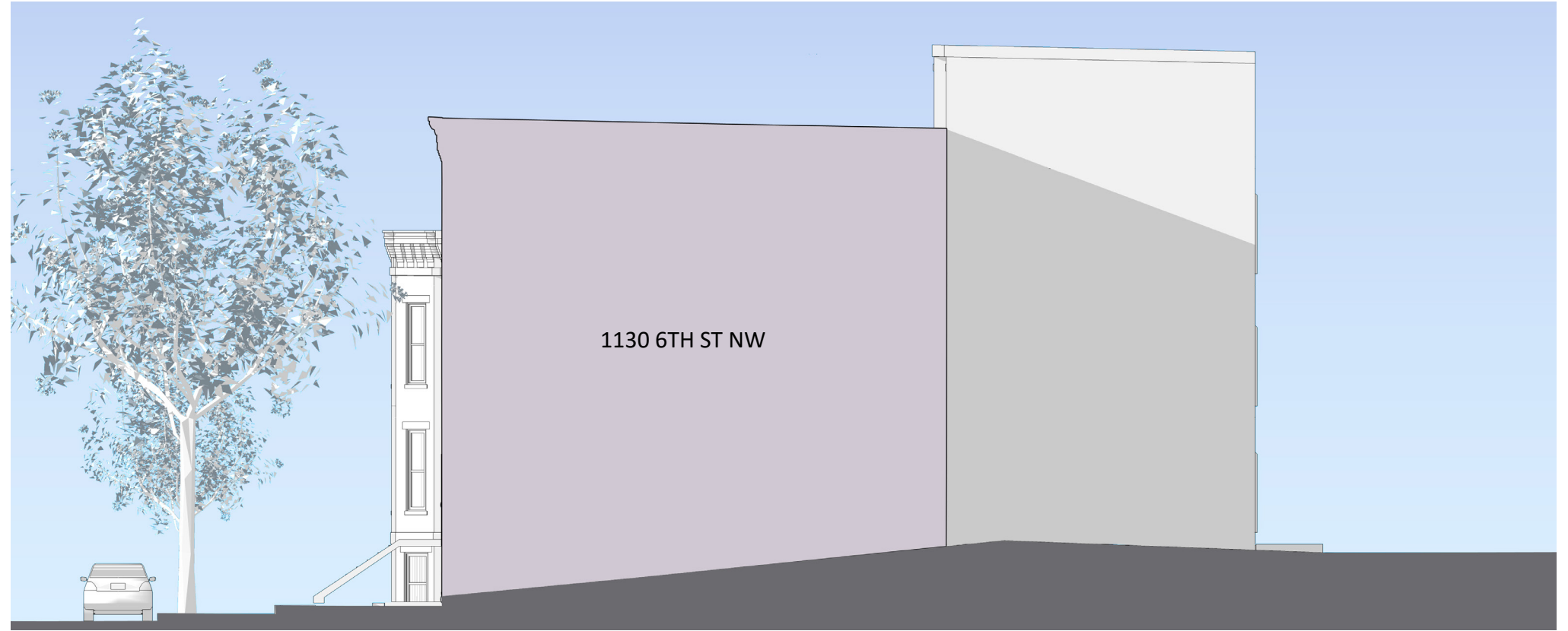

PROPOSED SOUTH SIDE ELEVATION

