



3D VIEW

For Illustration Only - Not for Construction

# Addition + Alteration

Single Family with Accessory Dwelling Unit

Issuance: BZA - 1208 Solar Study  
Date: 28 August 2024  
Address: 1210 Ingraham St. N.W.  
Washington, D.C. 20011

## Project Narrative:

- 1208 Solar Study:**
- Rear addition only to 1210 Ingraham St. N.W.
  - No New Shadows cast on existing solar panels at 1208 Ingraham St. N.W.
  - Top row shows Existing Conditions. Bottom Row shows the proposed condition at the same hour.
  - Red poche shows existing shadow cast. Blue poche would show new shadow.

### CLIENT / OWNER

The Thomas Group  
4204 8th St. NW, Suite 3  
Washington, D.C. 20011

Stephanie Thomas  
(305) 610-9815  
thethomasgroup@gmail.com

### ARCHITECT

Circle Square Cross LLC  
P.O. Box 63025  
Washington, DC 20029

Christopher LaMora, AIA  
(202) 754-8195  
cj@circlesquarecross.com

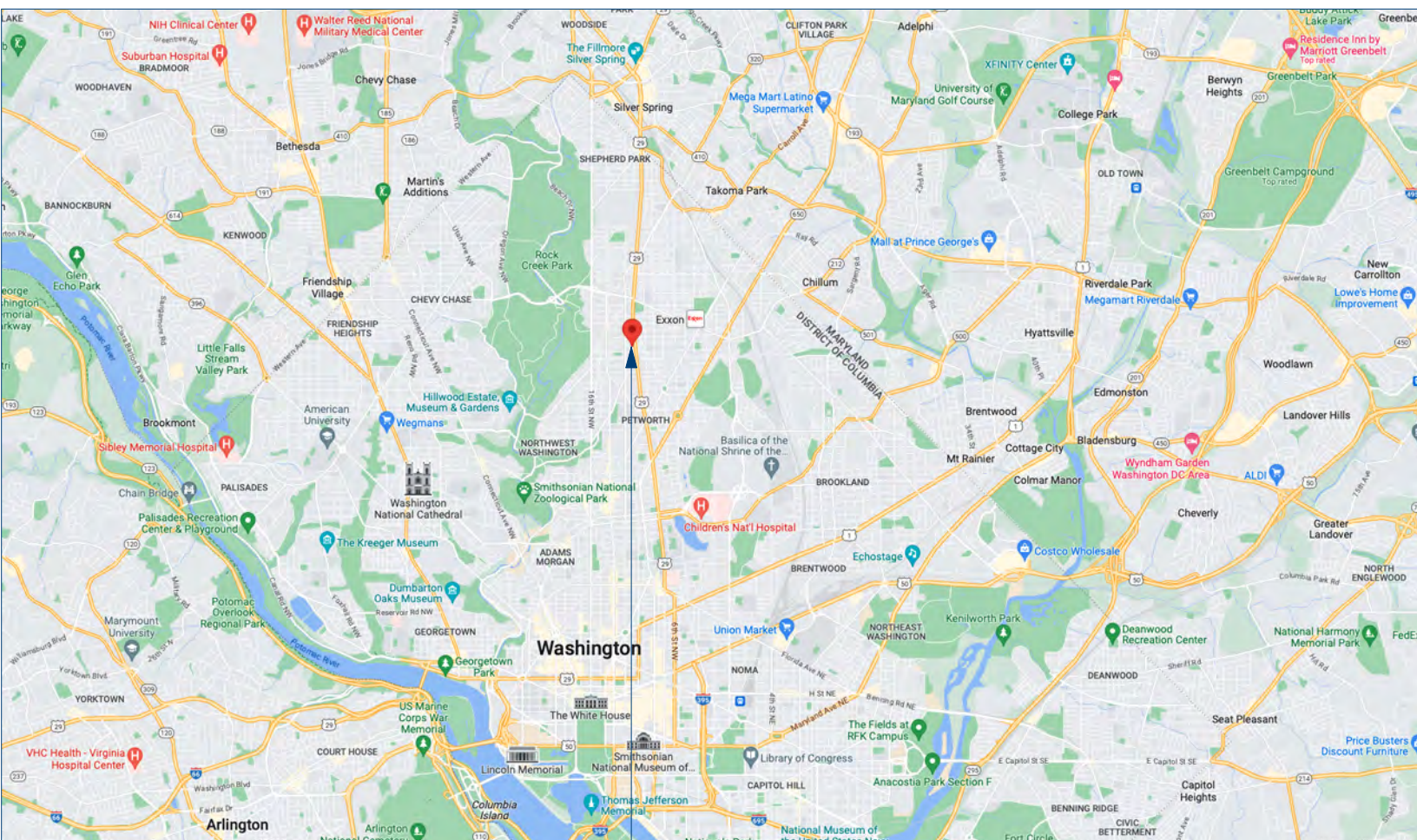

City Map

PROJECT LOCATION

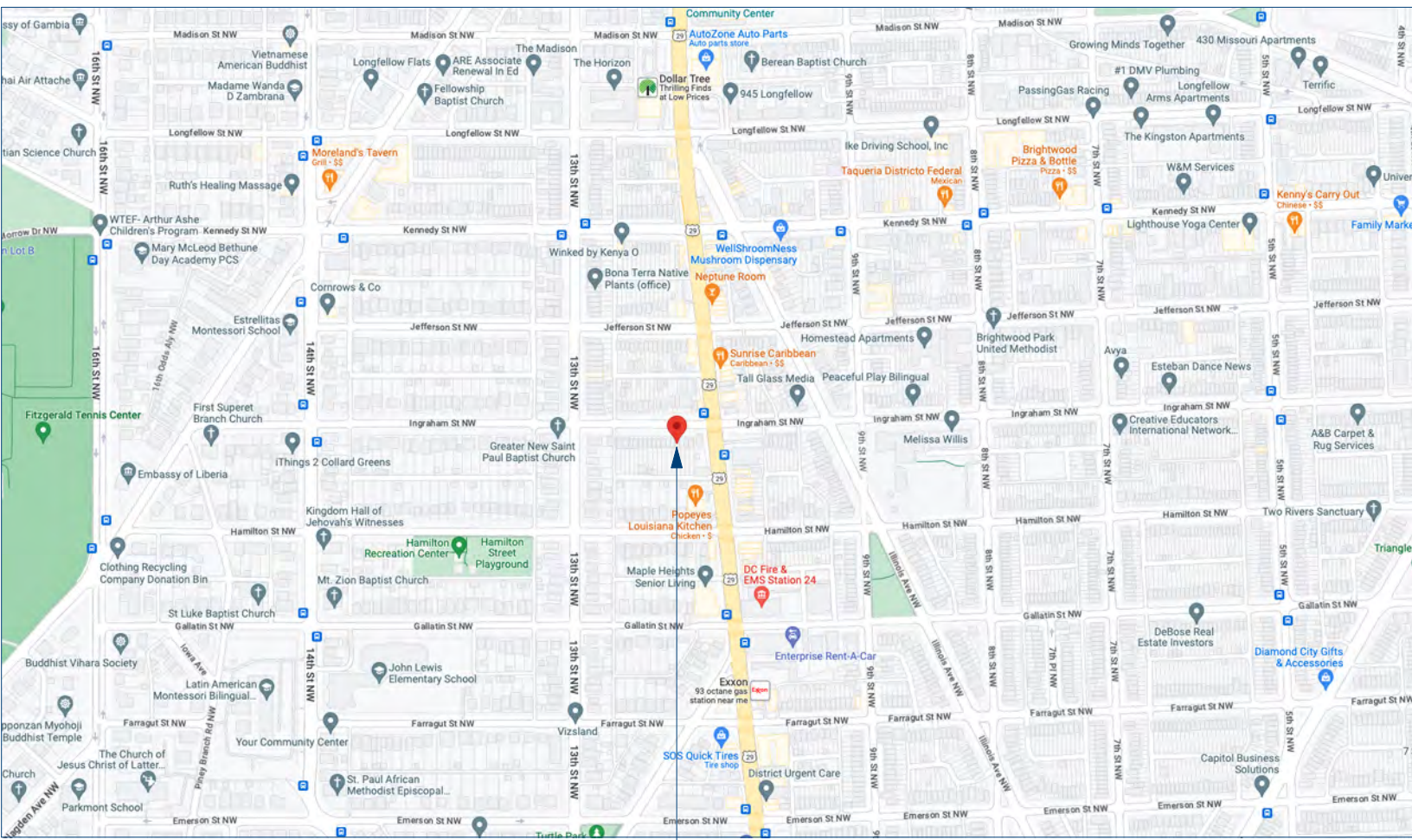

Location Map

CS01  
Cover Sheet

©2023 - Circle Square Cross Architecture, LLC.

I am responsible for determining that the architectural designs included in this application are in compliance with all laws and regulations of the District of Columbia. I have personally prepared, or directly supervised the development of, the architectural designs included in this application.

AHJ APPROVAL STAMP

DESIGN PROFESSIONAL STAMP

PROJECT:  
**Single Family  
w/ ADU**

1210 Ingraham St. NW  
Washington, DC 20011

DATE: 28 August 2024  
PROJECT NO: 23.15

# REV. DATE

### DESIGN TEAM

#### OWNER

The Thomas Group  
4204 8th St. NW, Suite 3  
Washington, D.C. 20011

Stephanie Thomas  
(305) 610-9815  
thethomasgroup@gmail.com

#### ARCHITECT

Circle Square Cross LLC  
P.O. Box 63025  
Washington, DC 20029

Christopher LaMora, AIA  
(703) 537-6375  
cj@circlesquarecross.com

#### CIVIL

Huska Consulting, LLC.  
1050 30th St. N.W.  
Washington, D.C. 20007

Christopher Huska, PE  
(703) 425-3862  
chuska@huskaconsulting.com

#### STRUCTURAL

ICI Structures, PE  
4395 Embassy Park NW  
Washington, DC 20016

Valentin Iordache  
(202) 459-3439  
valentin@icistructures.com

#### MEP

Diversified Consulting Engineers, LLC.  
13452 Bregman Road  
Silver Spring, MD. 20904

Mohamed M. Bundu, P.E.  
(301) 641-5823  
bundu1@verizon.net

NOT FOR CONSTRUCTION



Board of Zoning Adjustment  
District of Columbia  
CASE NO.21201  
EXHIBIT NO.12



PROJECT:

## Single Family w/ ADU

1210 Ingraham St. NW  
Washington, DC 20011

DATE: 28 August 2024  
PROJECT NO: 23.15

#	REV.	DATE
---	------	------

## DESIGN TEAM

## OWNER

The Thomas Group  
4204 8th St. NW. Suite 3  
Washington, D.C. 20011

Stephanie Thomas  
(305) 610-9815  
thethomasgroup @  
gmail.com

**ARCHITECT**

Circle Square Cross LLC  
P.O. Box 63025  
Washington, DC 20029

Christopher LaMora, AIA  
(703) 537-6375  
cj @ circlesquarecross.com

## CIVIL

Huska Consulting, LLC.  
1050 30th St. N.W.  
Washington, D.C. 20007

Christopher Huska, PE  
(703) 425-3862  
chuska@huskaconsulting.com

## STRUCTURAL

ICI Structures. PE  
4395 Embassy Park NW  
Washington, DC 20016

Valentin Iordache  
(202) 459-3439  
valentin@  
icistructures.com

**MEP**

Deversified Consulting Engineers, LLC.  
13452 Bregman Road  
Silver Spring, MD. 20904

Mohamed M. Bundu, P.E.  
(301) 641-5823  
bundu1 @ verizon.net

NOT FOR CONSTRUCTION

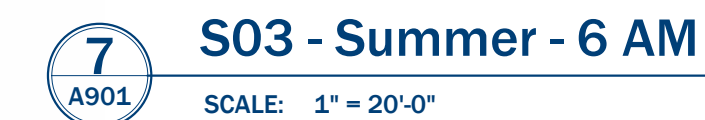
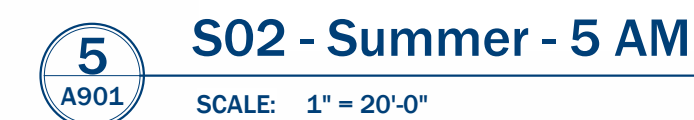
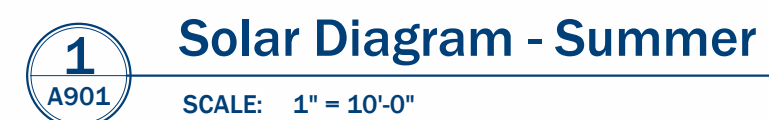
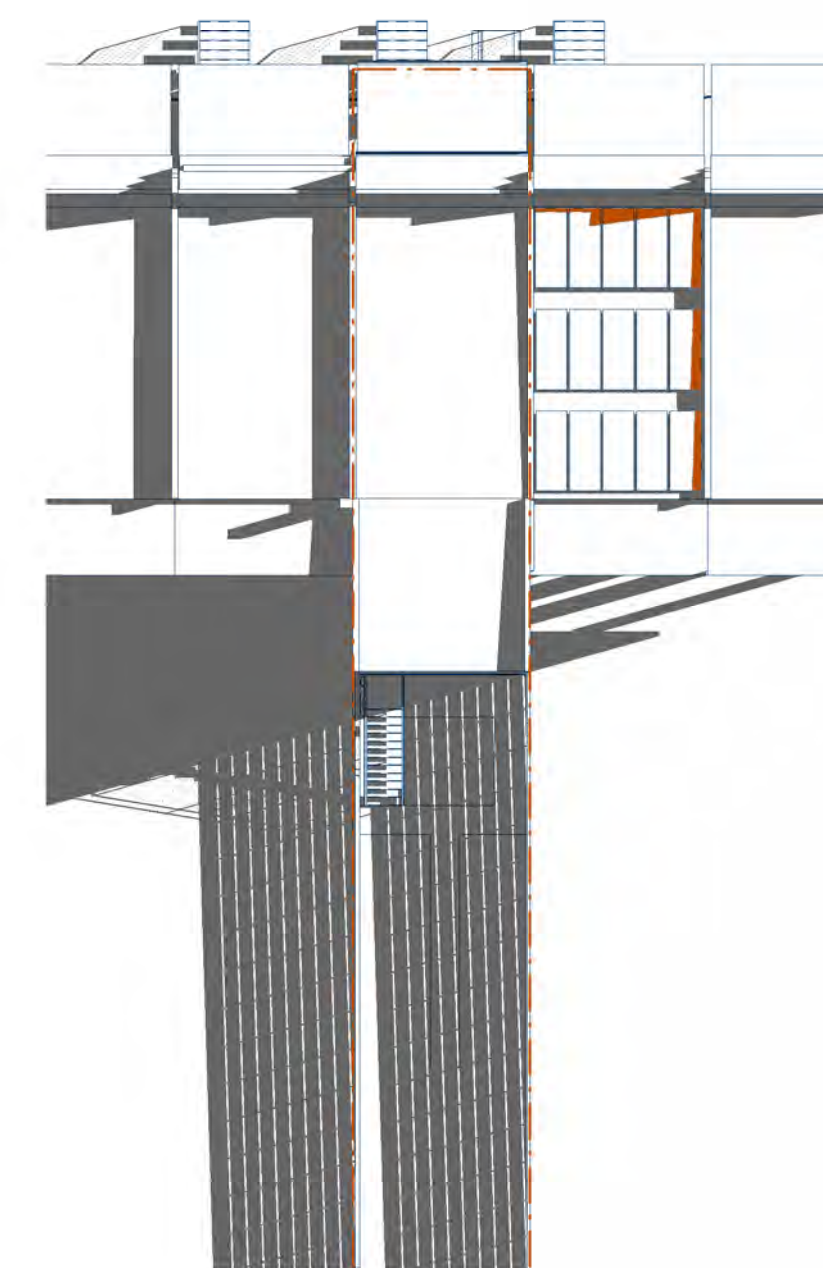
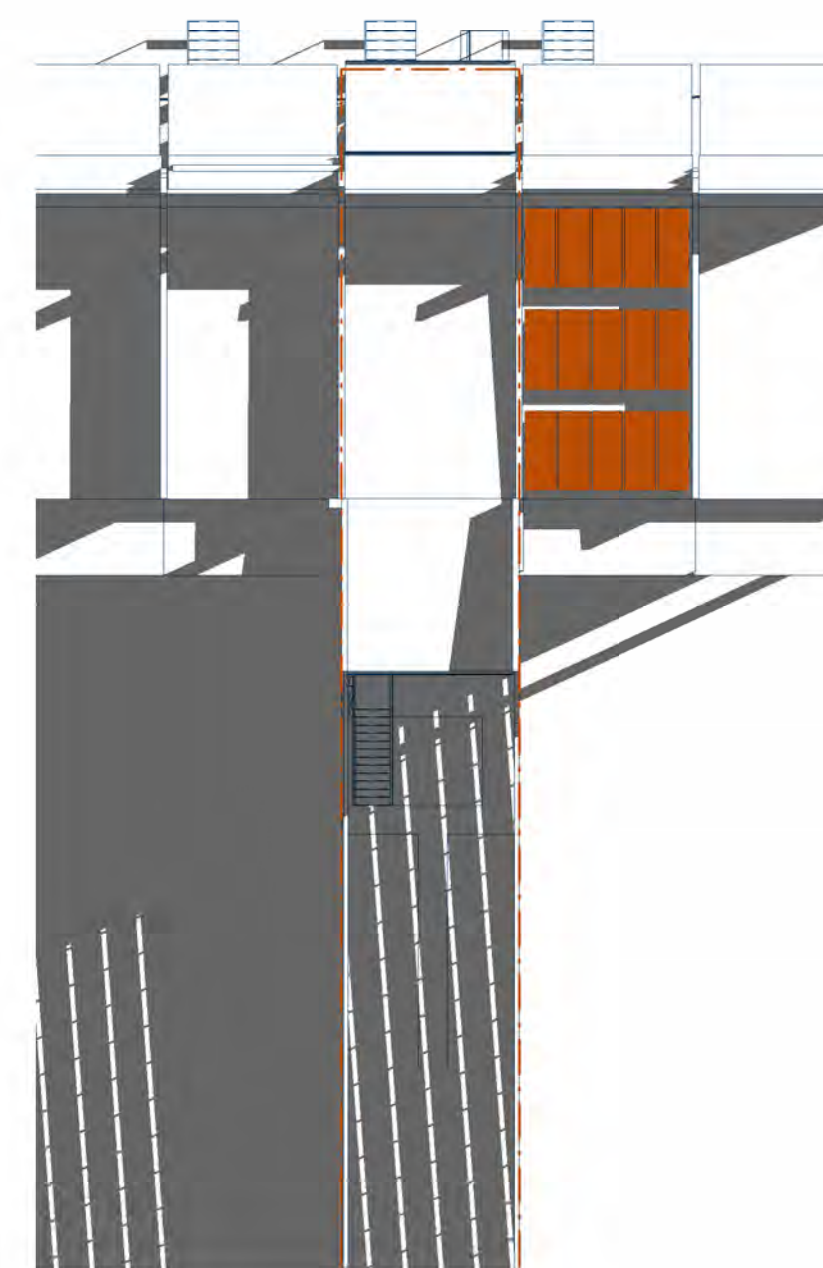
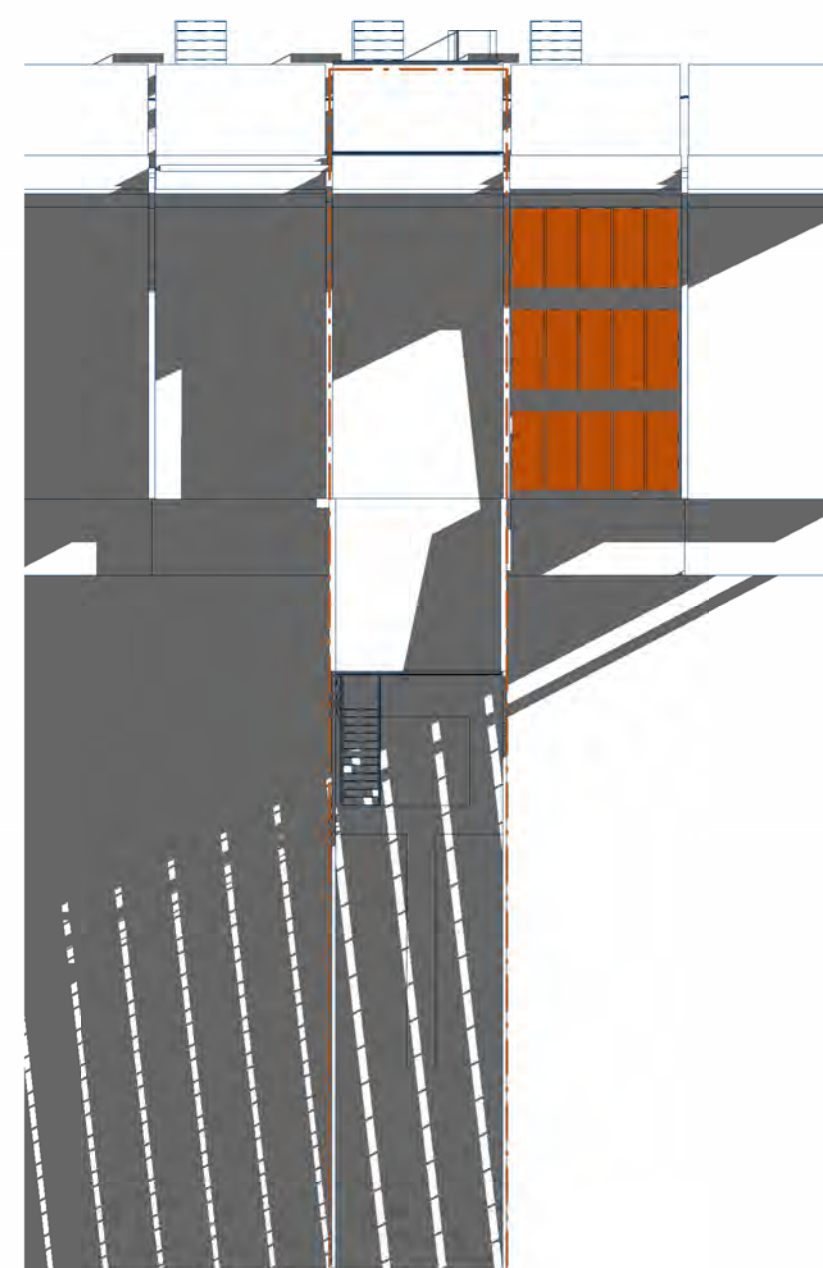
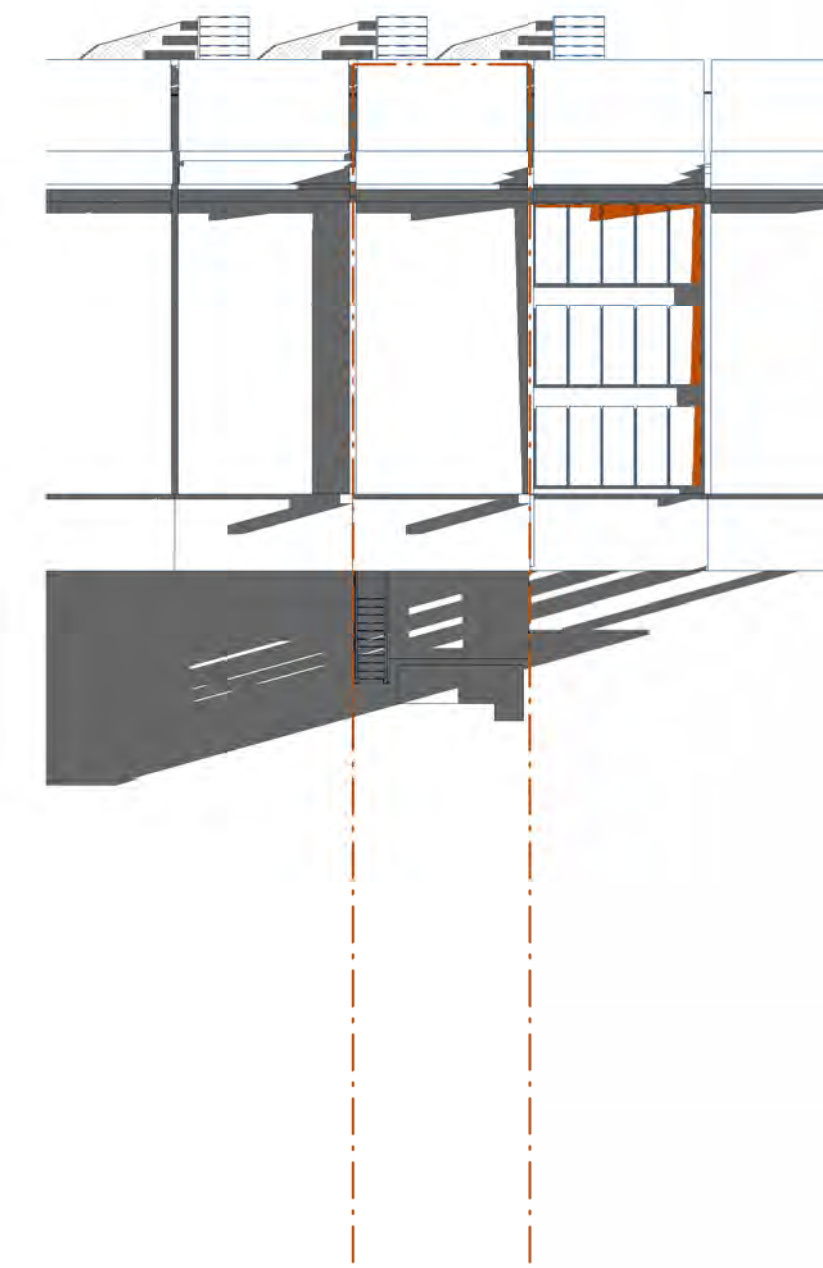
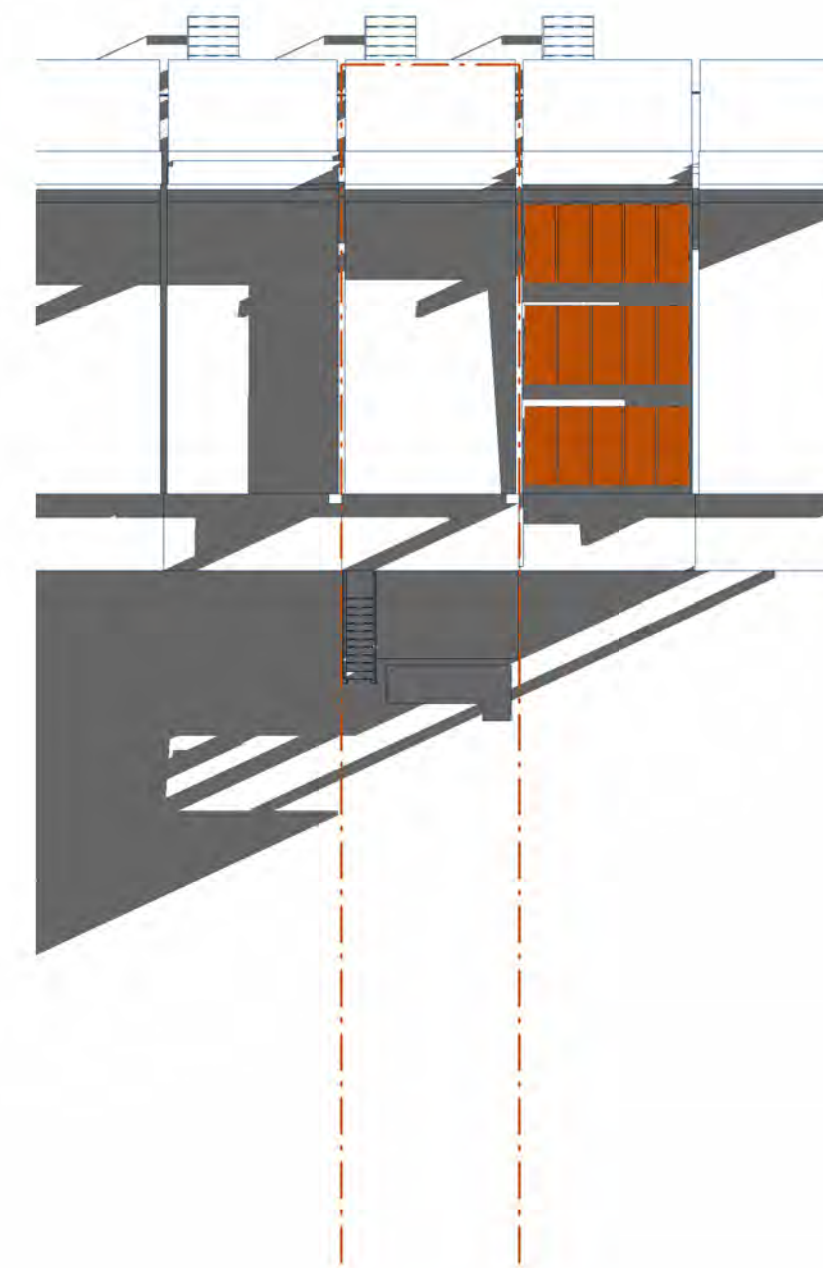
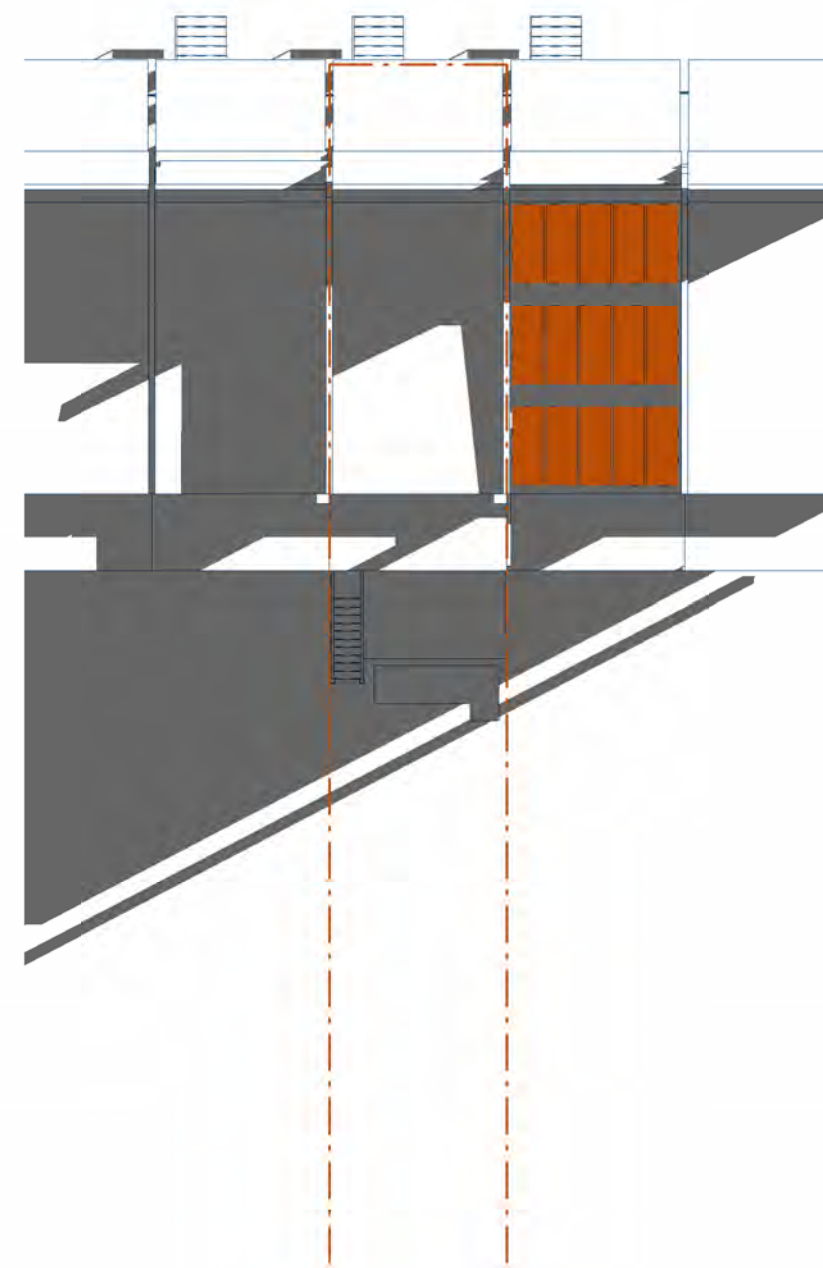
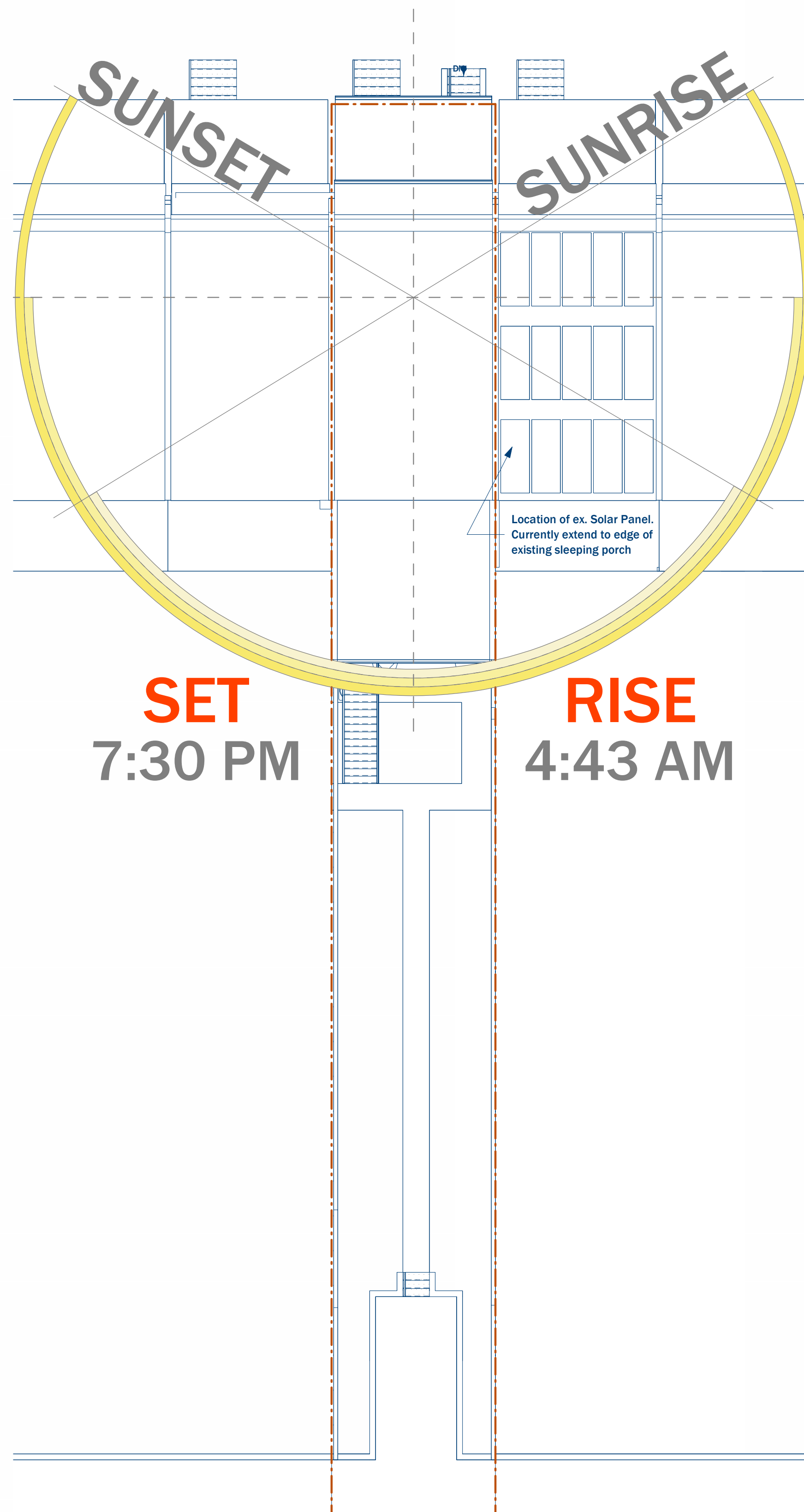

# A901

## Solar Studies - Summer Solstice 1

©2023 - Circle Square Cross Architecture LLC.

I am responsible for determining that the architectural designs included in this application are in compliance with all laws and regulations of the District of Columbia. I have personally prepared, or directly supervised the development of, the architectural designs included in this application.



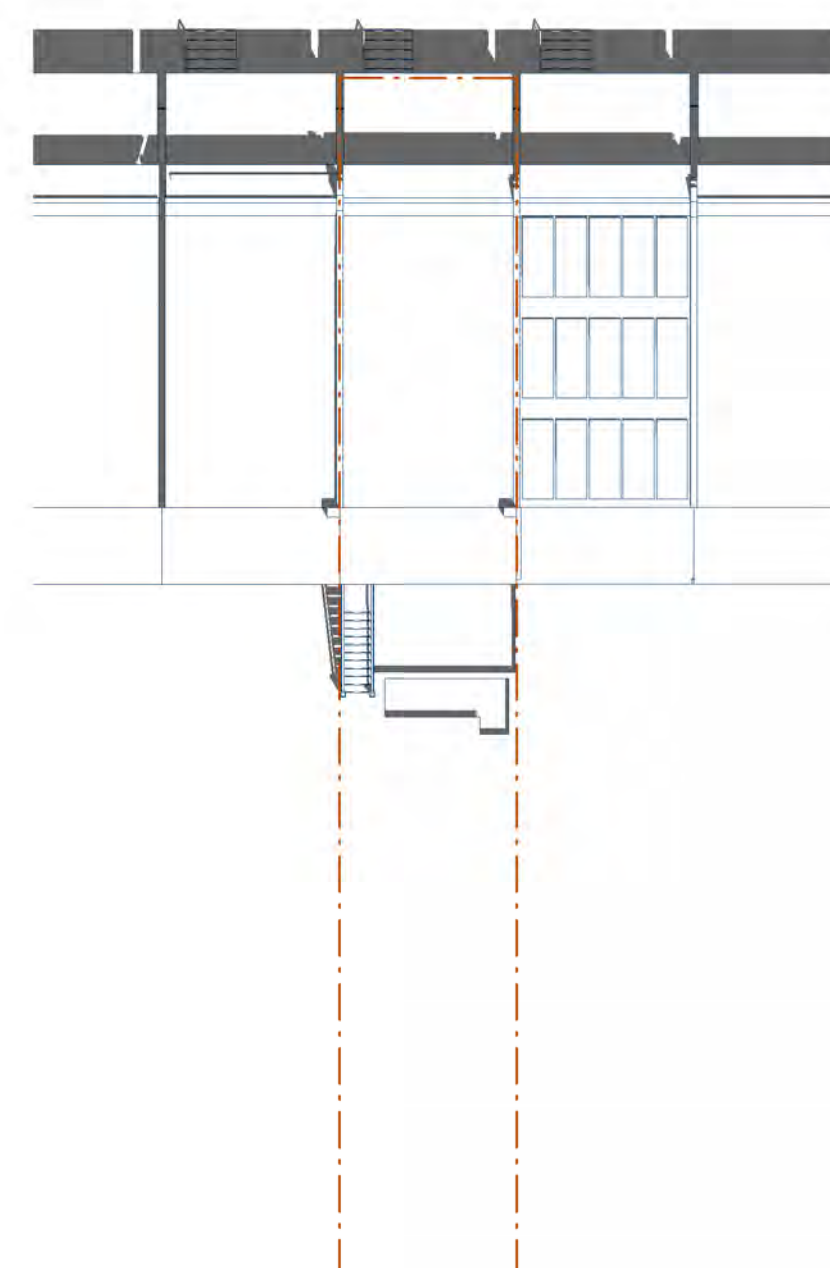
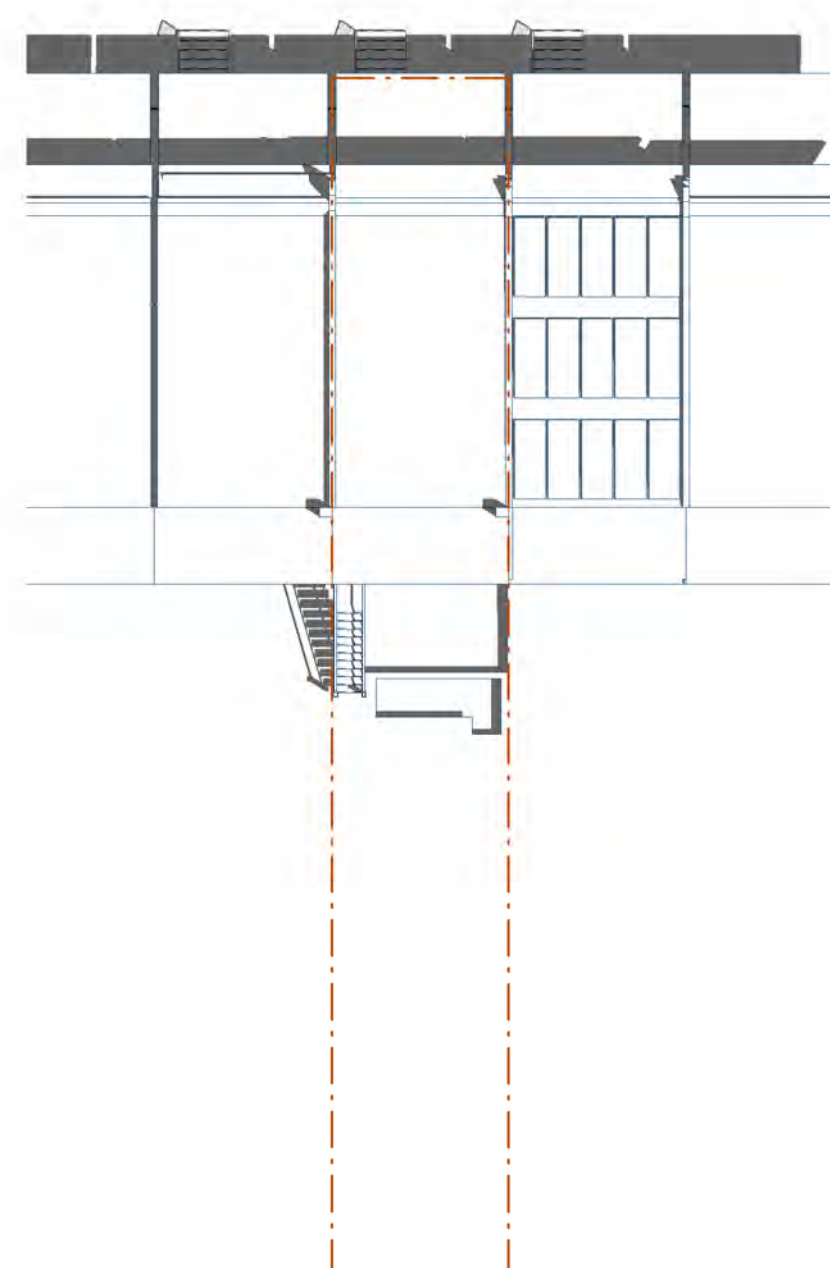
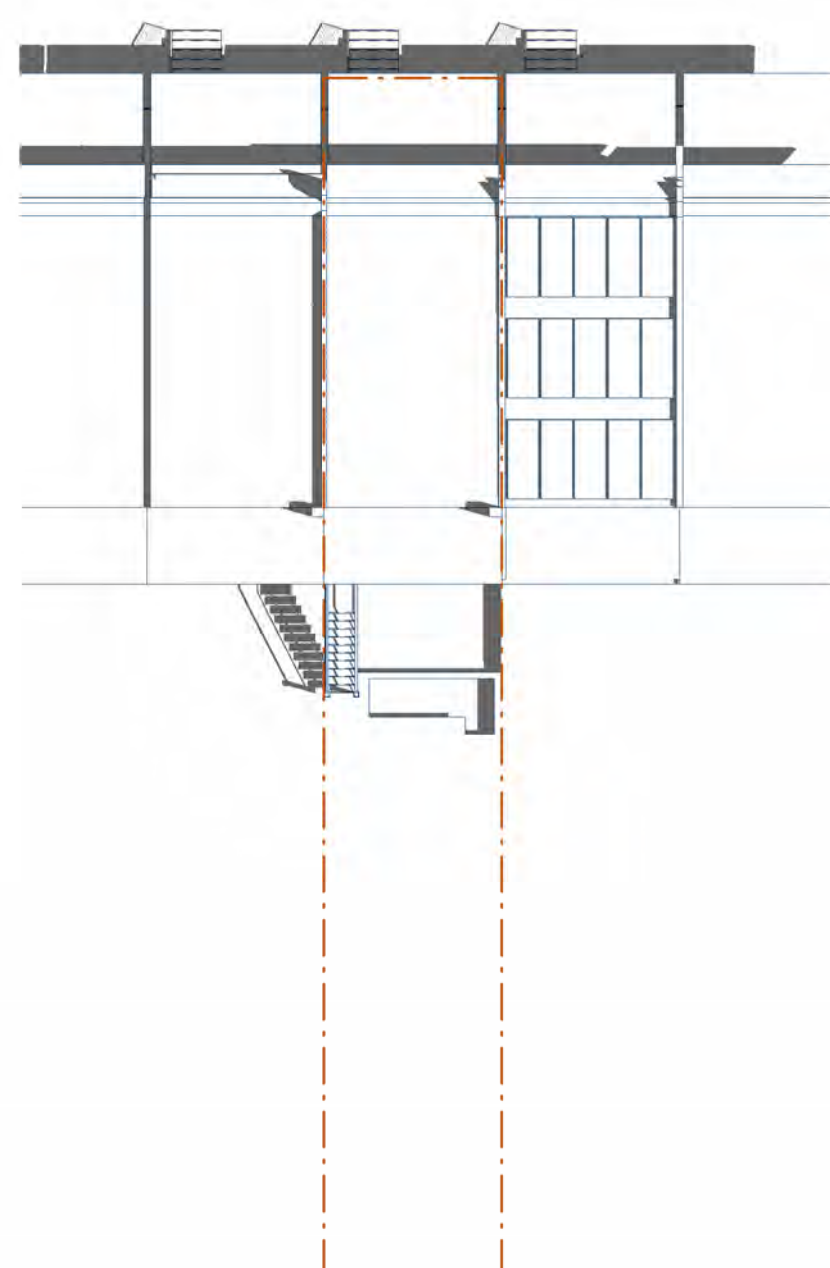
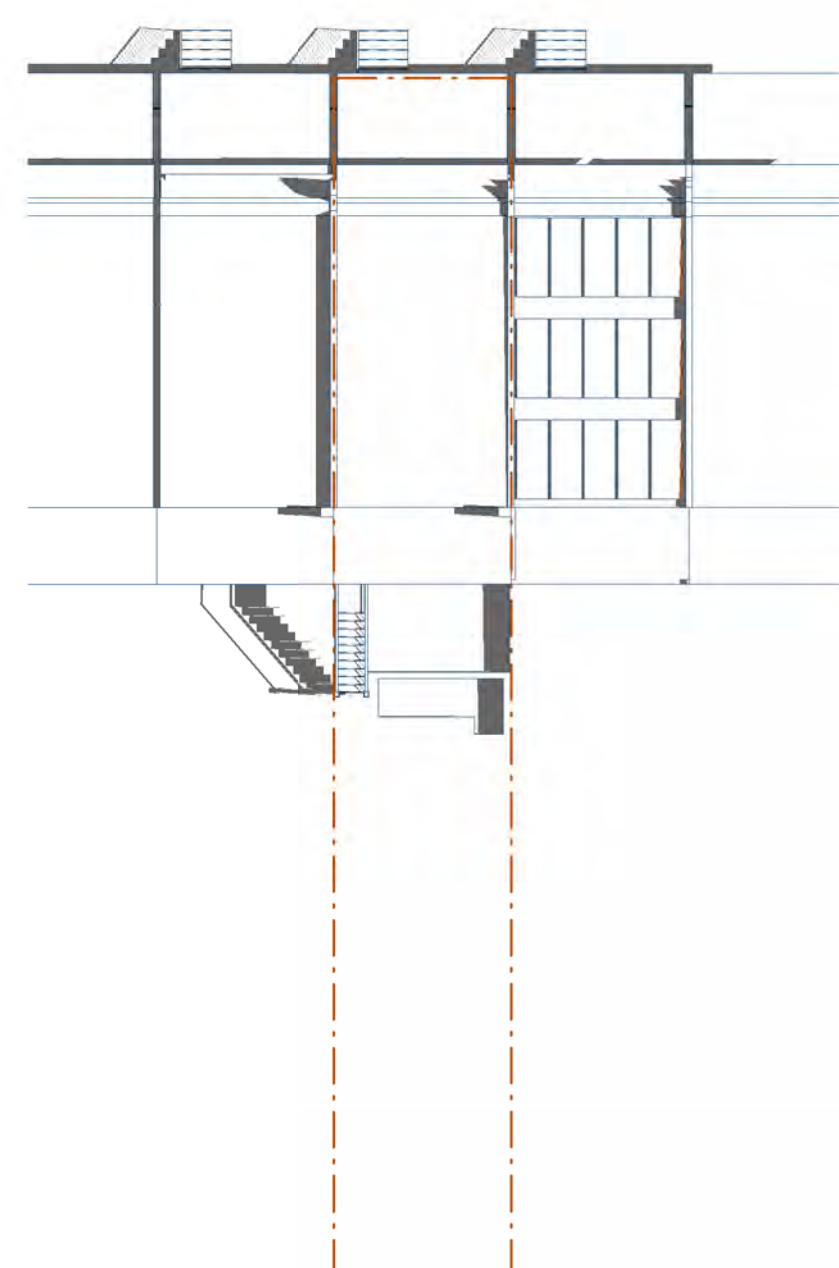
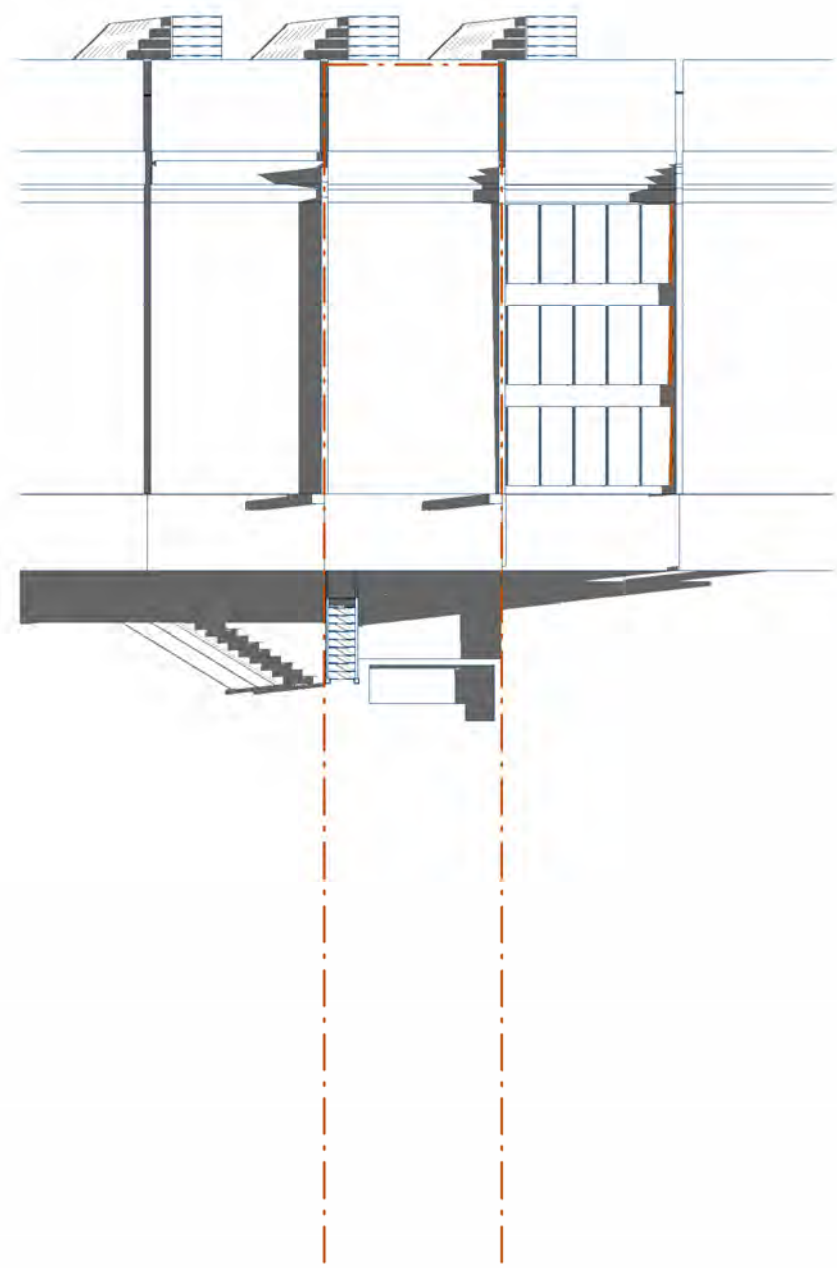

**1** Ex. S04 - Summer - 7 AM  
A902 SCALE: 1" = 20'-0"

2 Ex. S05 - Summer - 8 AM  
A902 SCALE: 1" = 20'-0"

**3** Ex. S06 - Summer - 9 AM  
A902 SCALE: 1" = 20'-0"

**4**  
A902

**Ex. S07 - Summer - 10 AM**

SCALE: 1" = 20'-0"

5  
A902

Ex. S08 - Summer - 11 AM

SCALE: 1" = 20'-0"

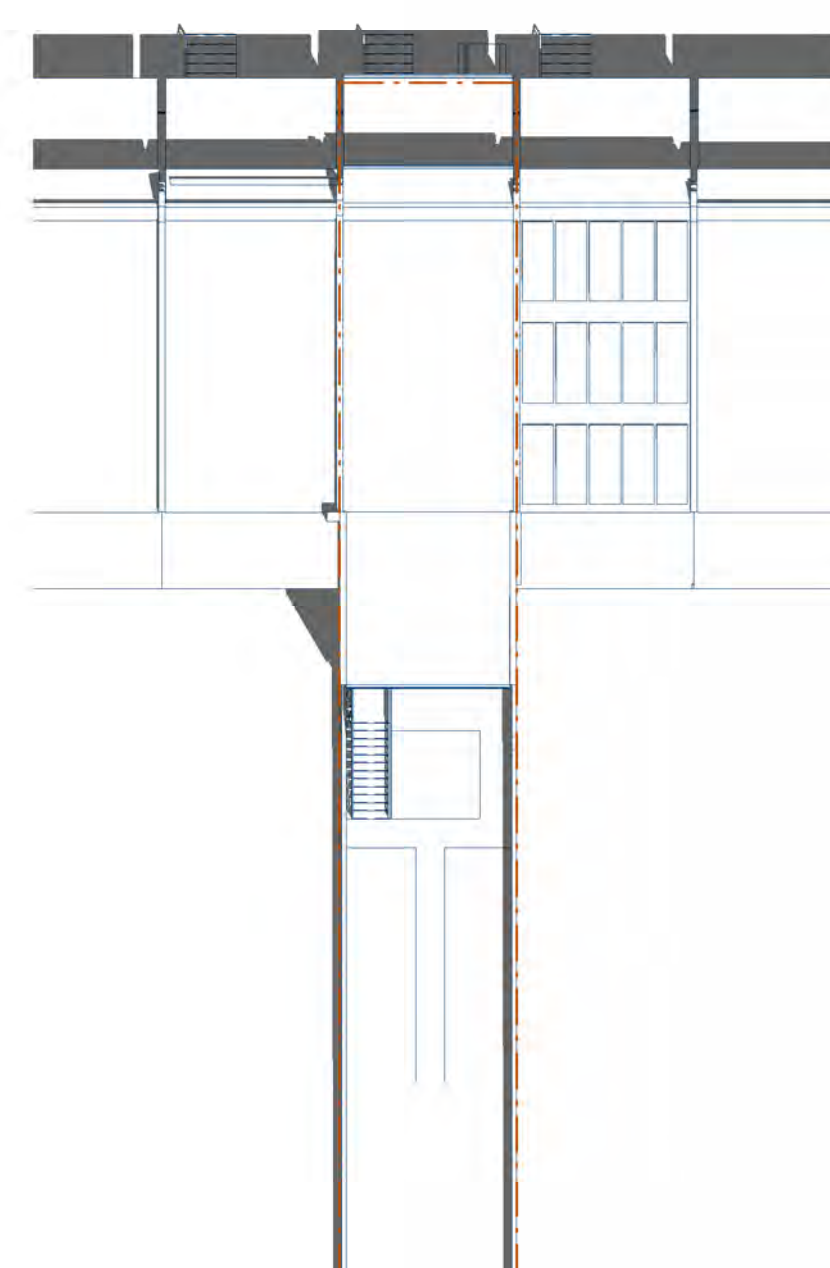
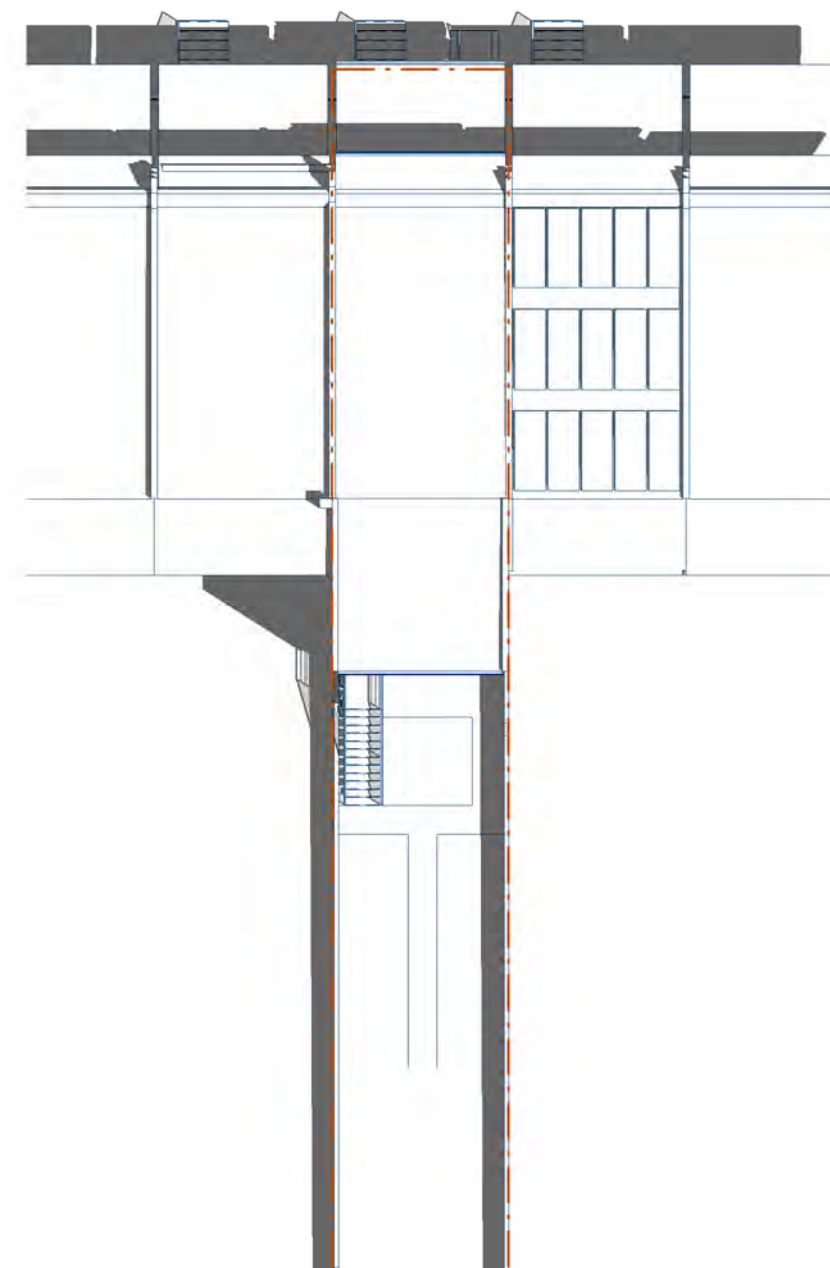
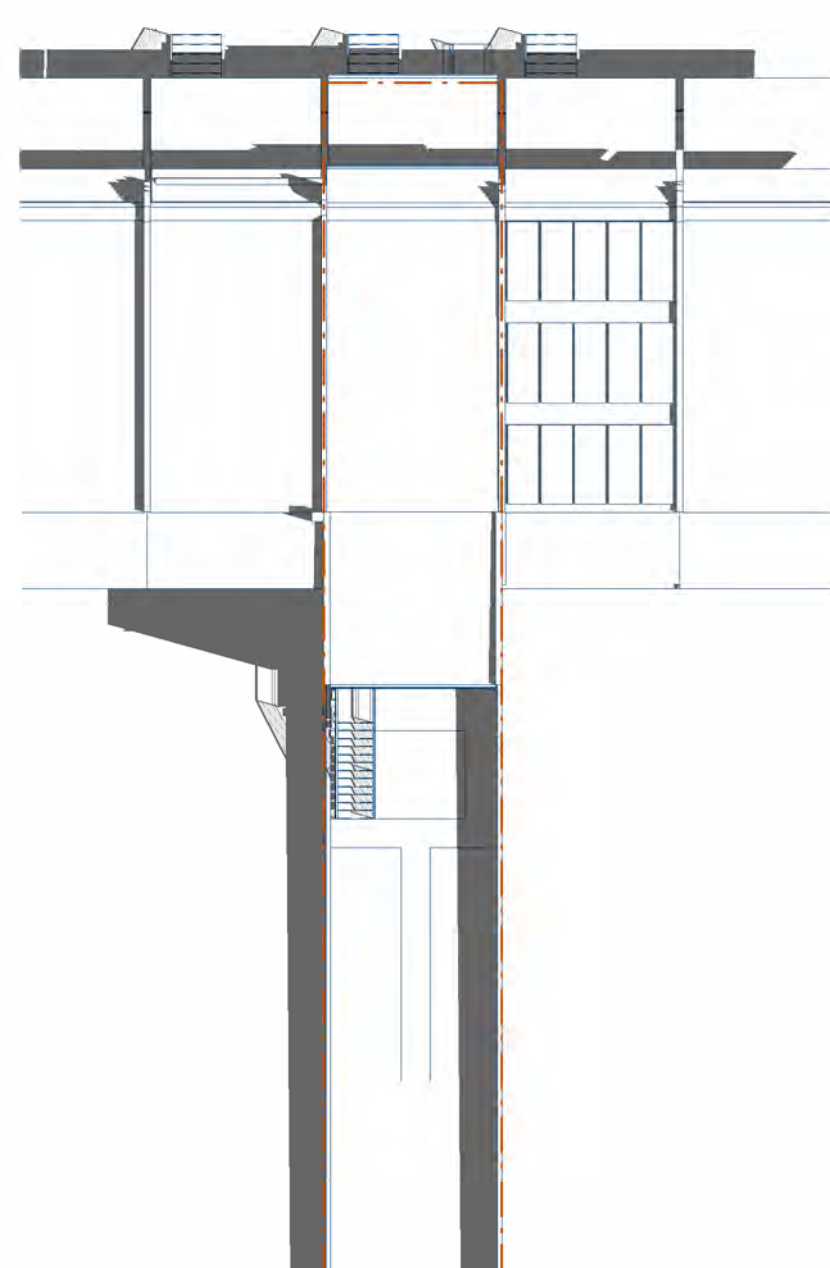
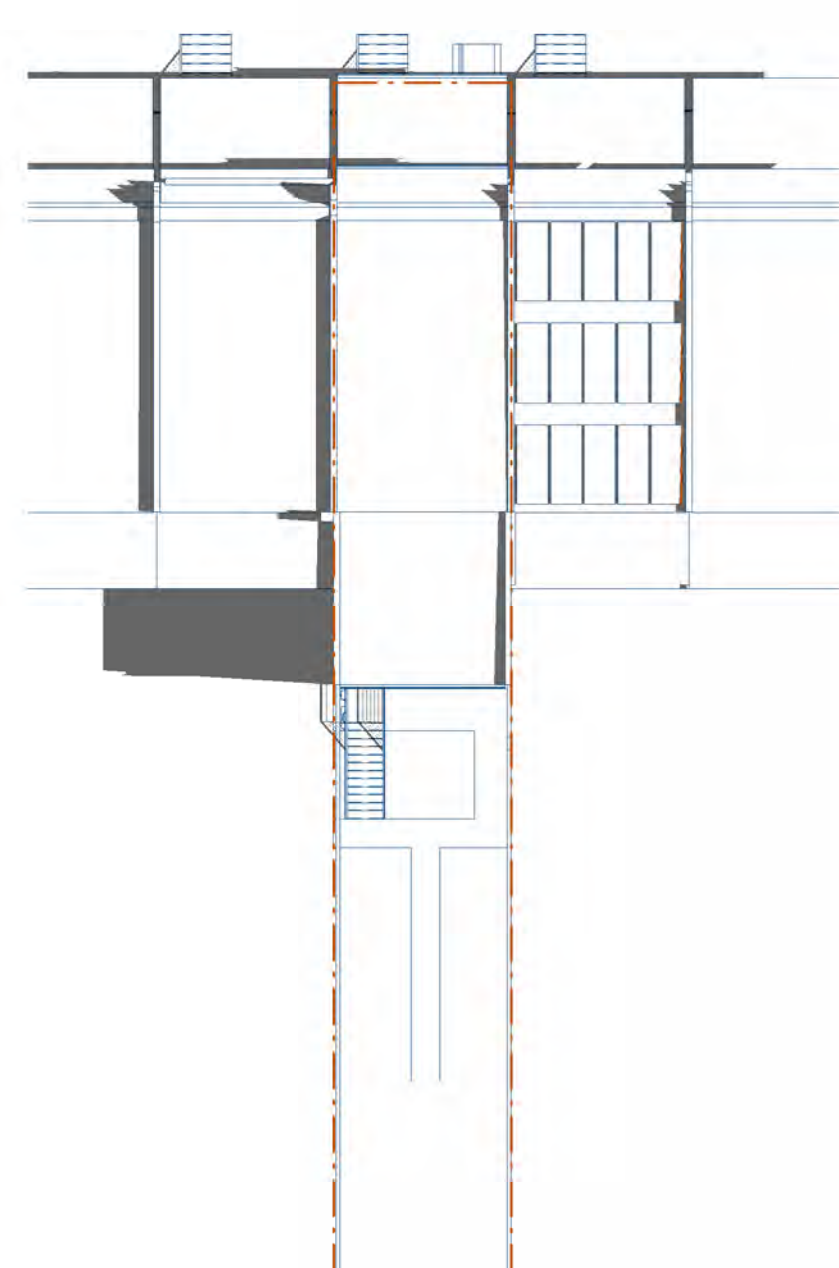
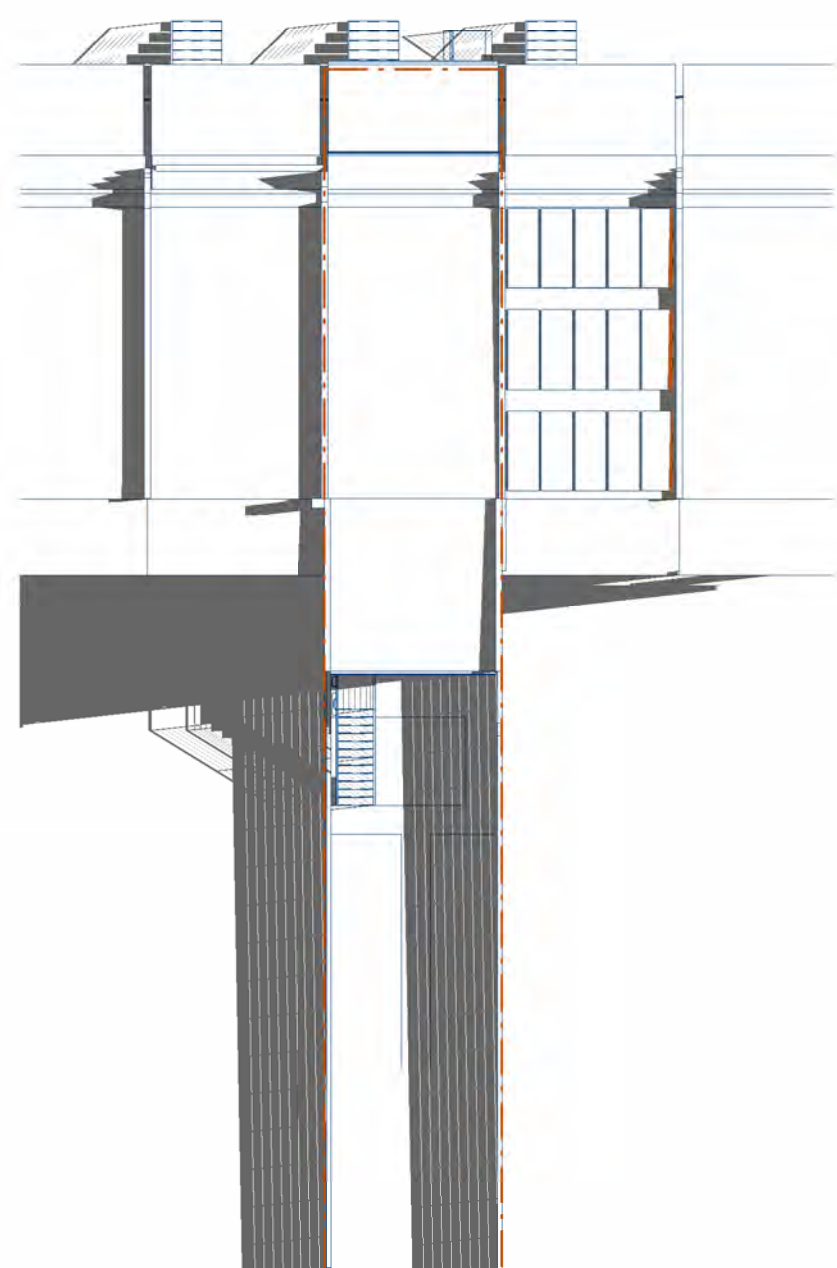

**6** S04 - Summer - 7 AM  
A902 SCALE: 1" = 20'-0"

**7** **S05 - Summer - 8 AM**  
A902 SCALE: 1" = 20'-0"

**8** S06 - Summer - 9 AM  
A902 SCALE: 1" = 20'-0"

**9** **S07 - Summer - 10 AM**  
A902 SCALE: 1" = 20'-0"

**10** S08 - Summer - 11 AM  
A902 SCALE: 1" = 20'-0"





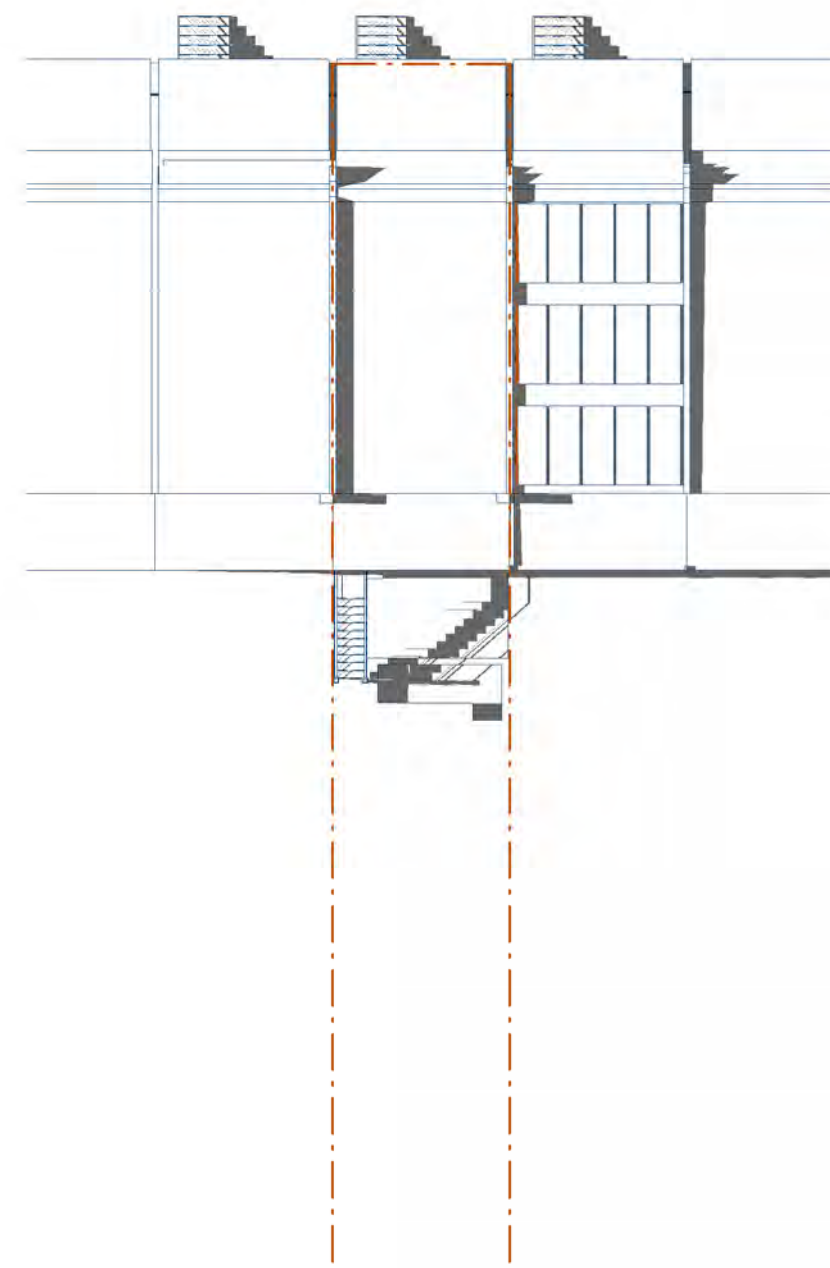

**5**  
A903

**Ex. S13 - Summer - 4 PM**

SCALE: 1" = 20'-0"

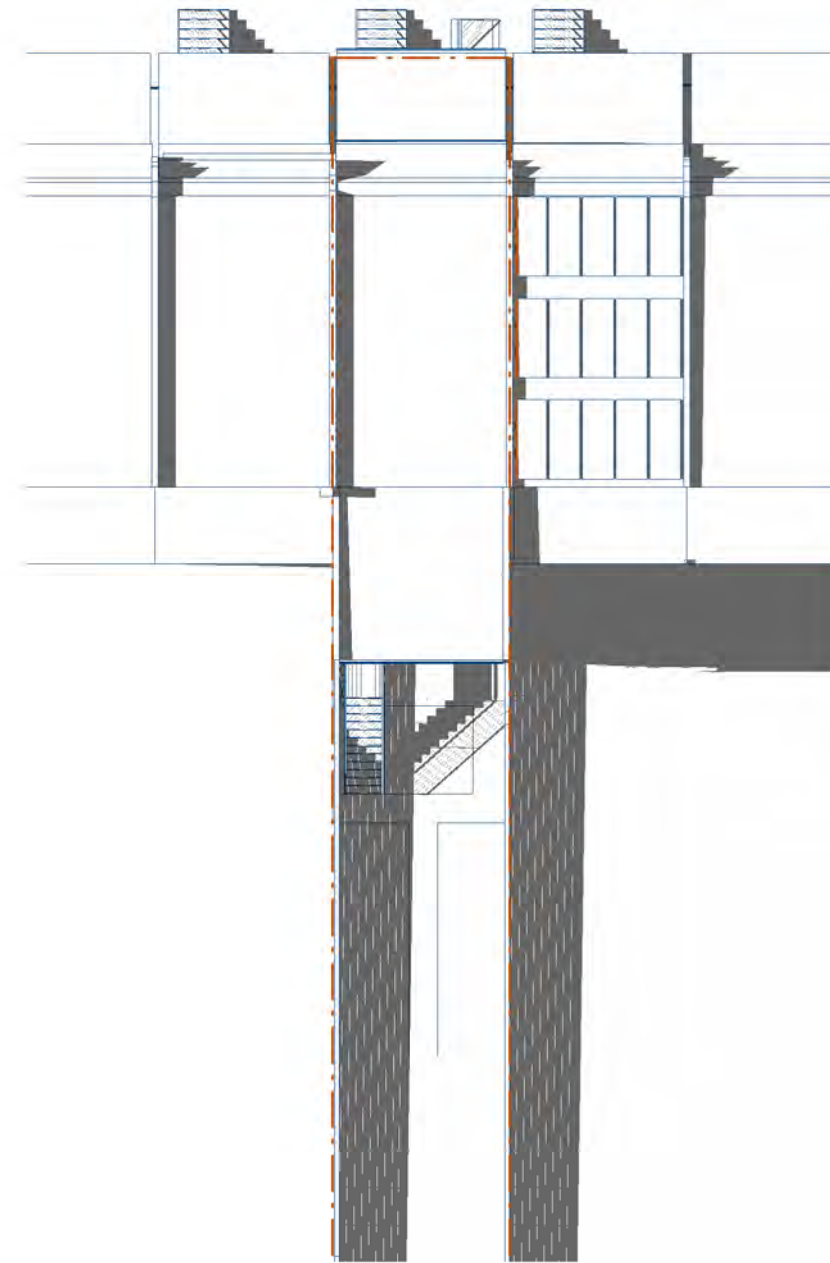

**10**  
A903

**S13 - Summer - 4 PM**

SCALE: 1" = 20'-0"

NOT FOR CONSTRUCTION





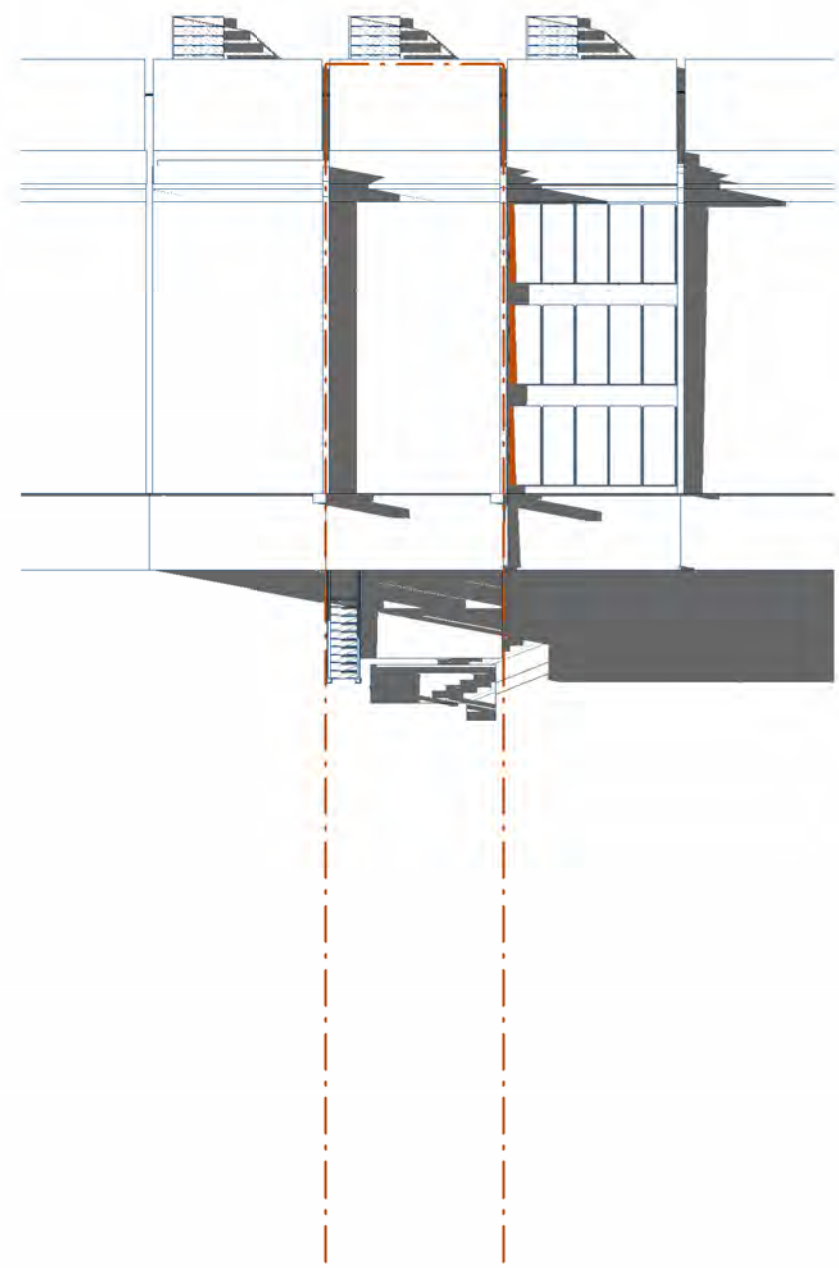

**1** Ex. S14 - Summer - 5 PM  
A904 SCALE: 1" = 20'-0"

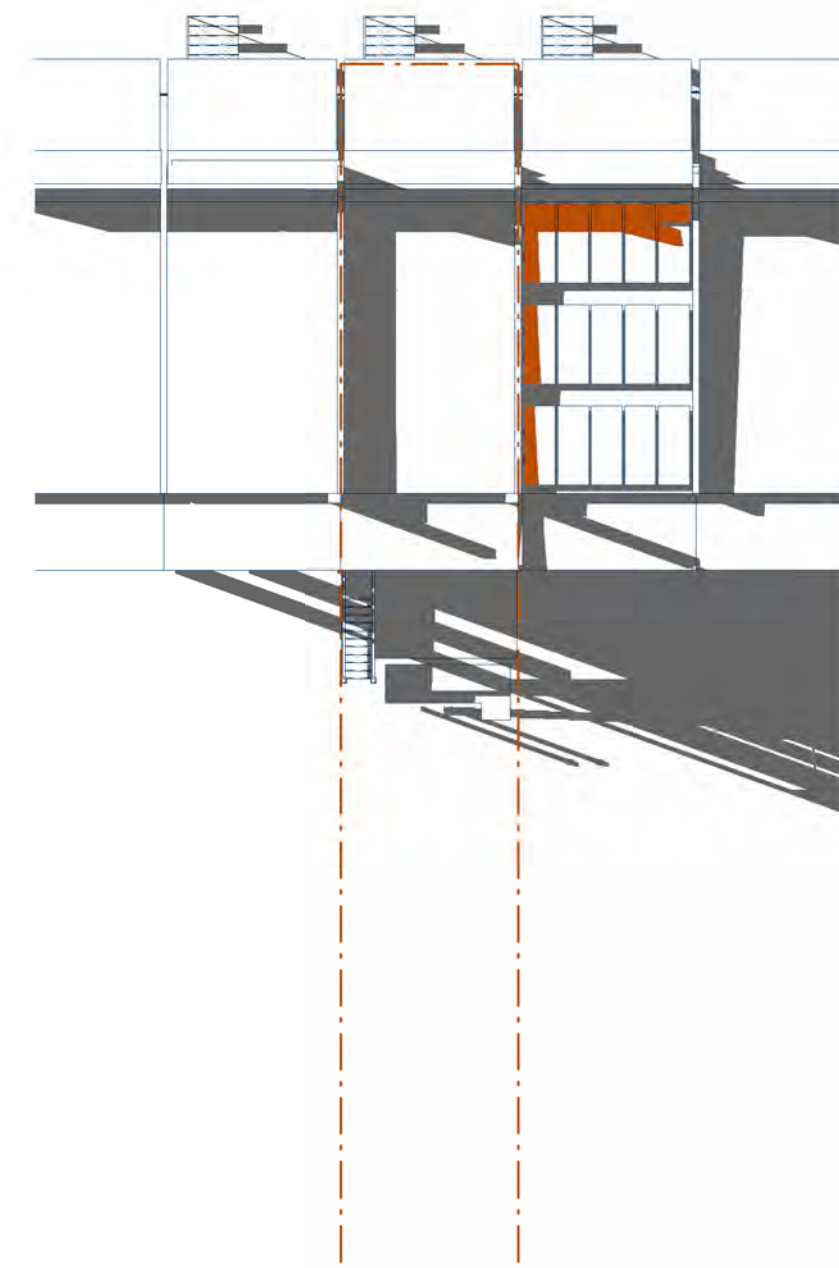

**2** Ex. S15 - Summer - 6 PM  
A904 SCALE: 1" = 20'-0"

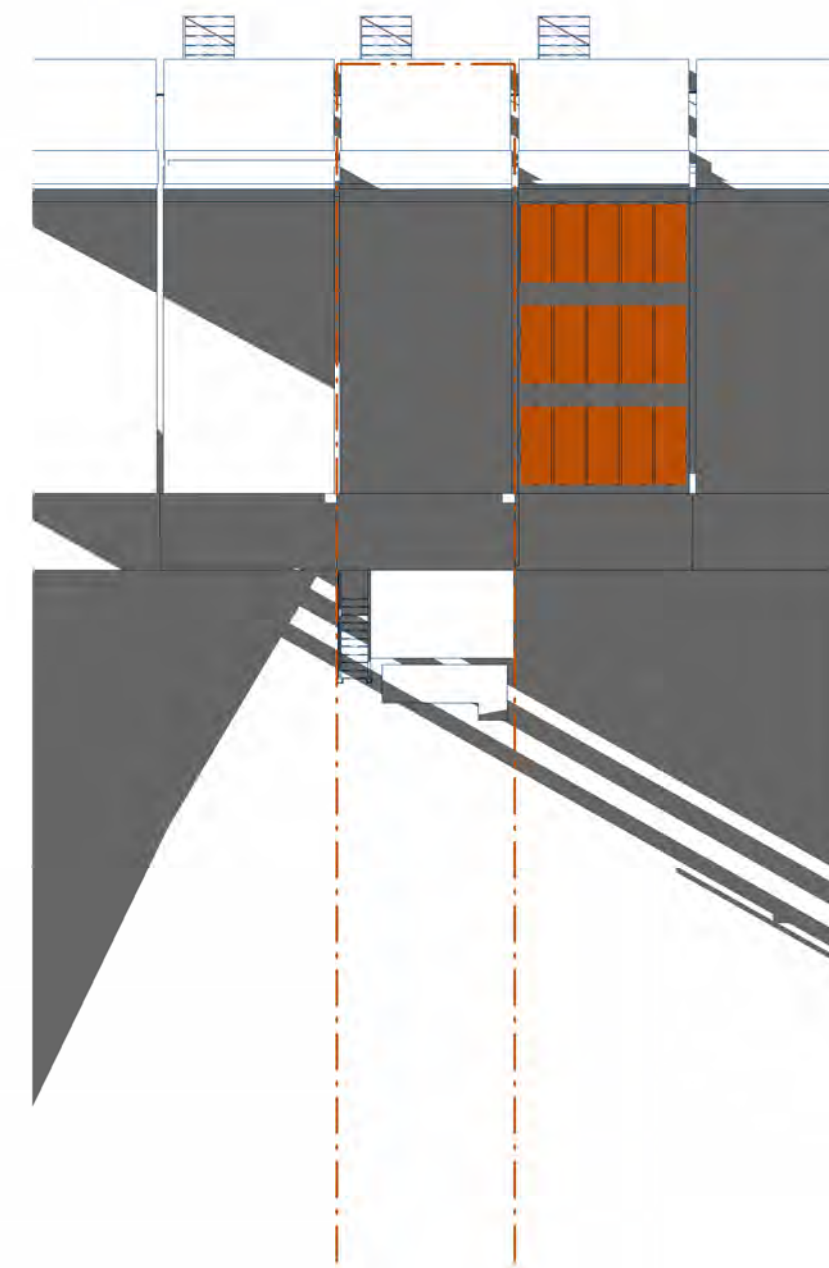

**3** Ex. S16 - Summer - 7 PM  
A904 SCALE: 1" = 20'-0"

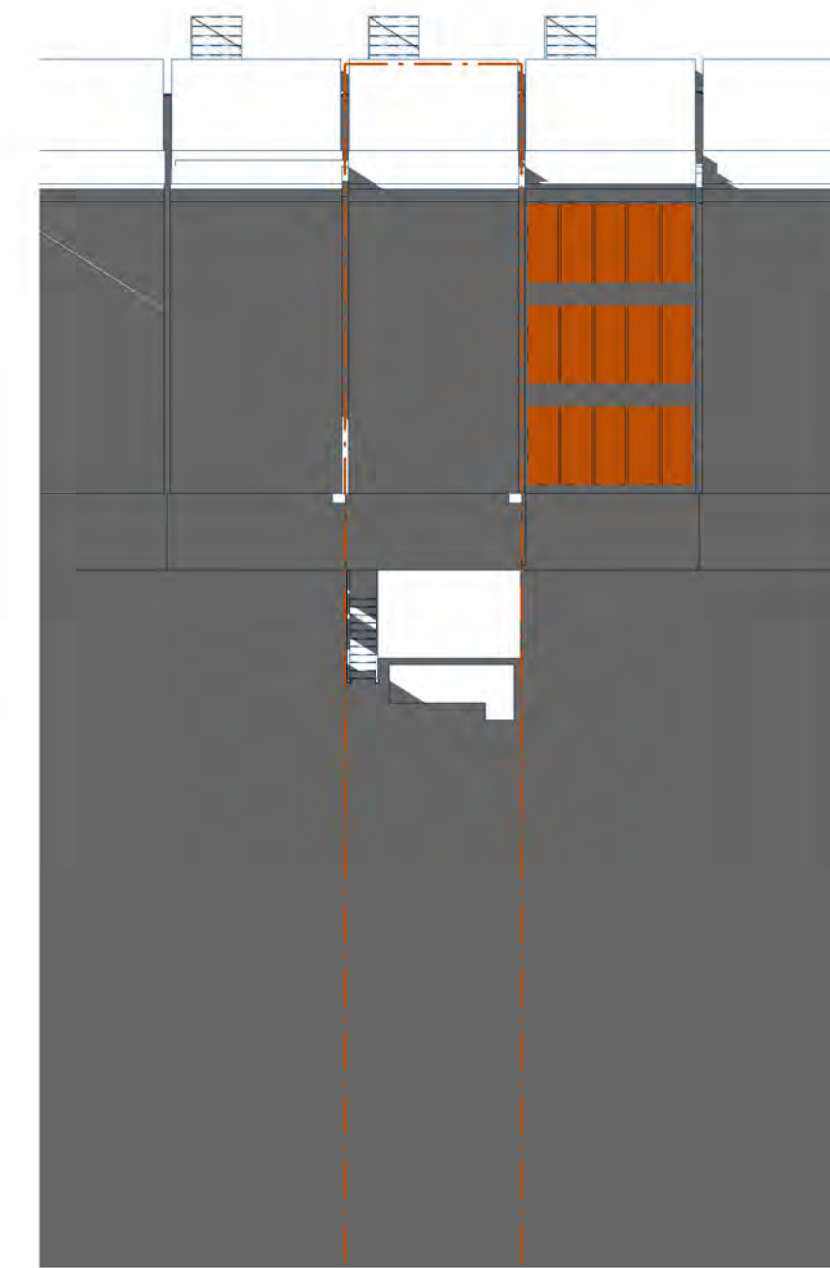

**4** **Ex. S17 - Summer - Sunset - 730 PM**  
A904 SCALE: 1" = 20'-0"

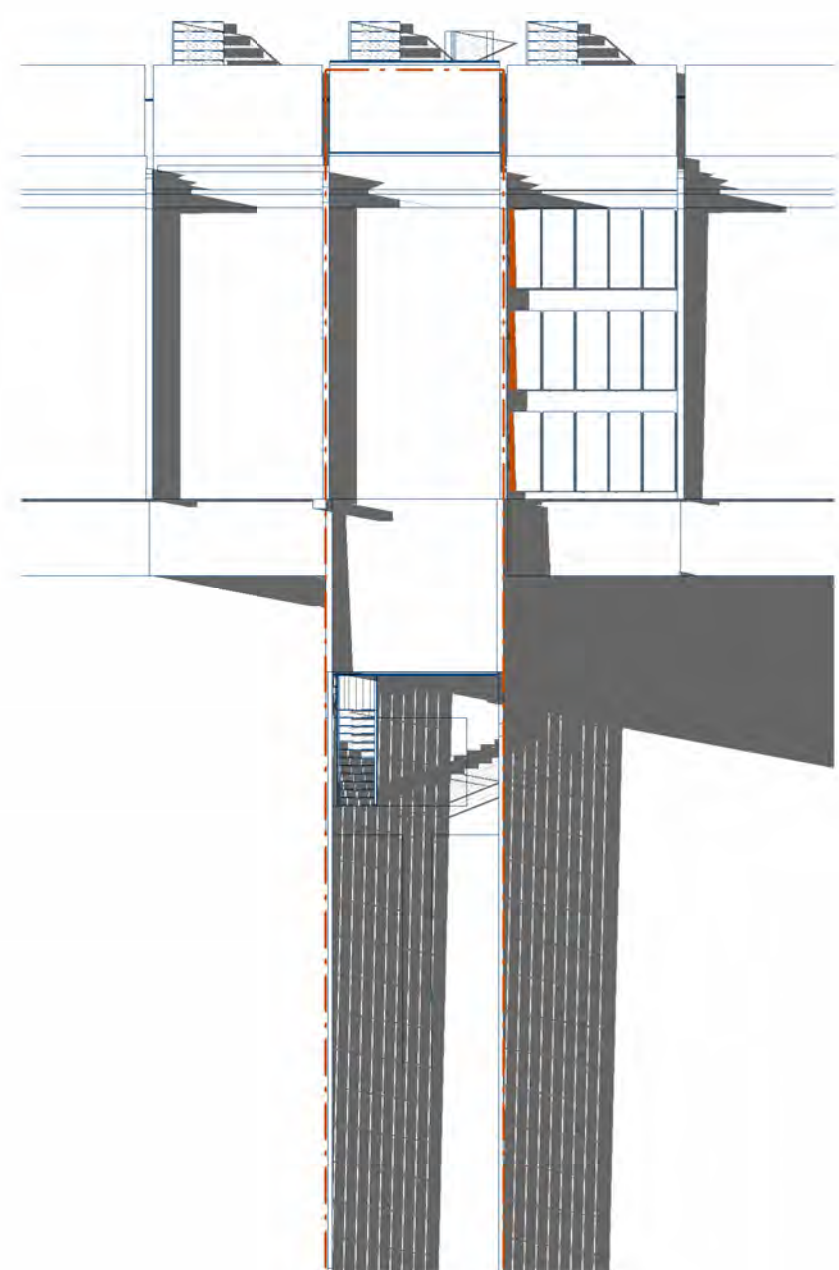

**5** **S14 - Summer - 5 PM**  
A904 SCALE: 1" = 20'-0"

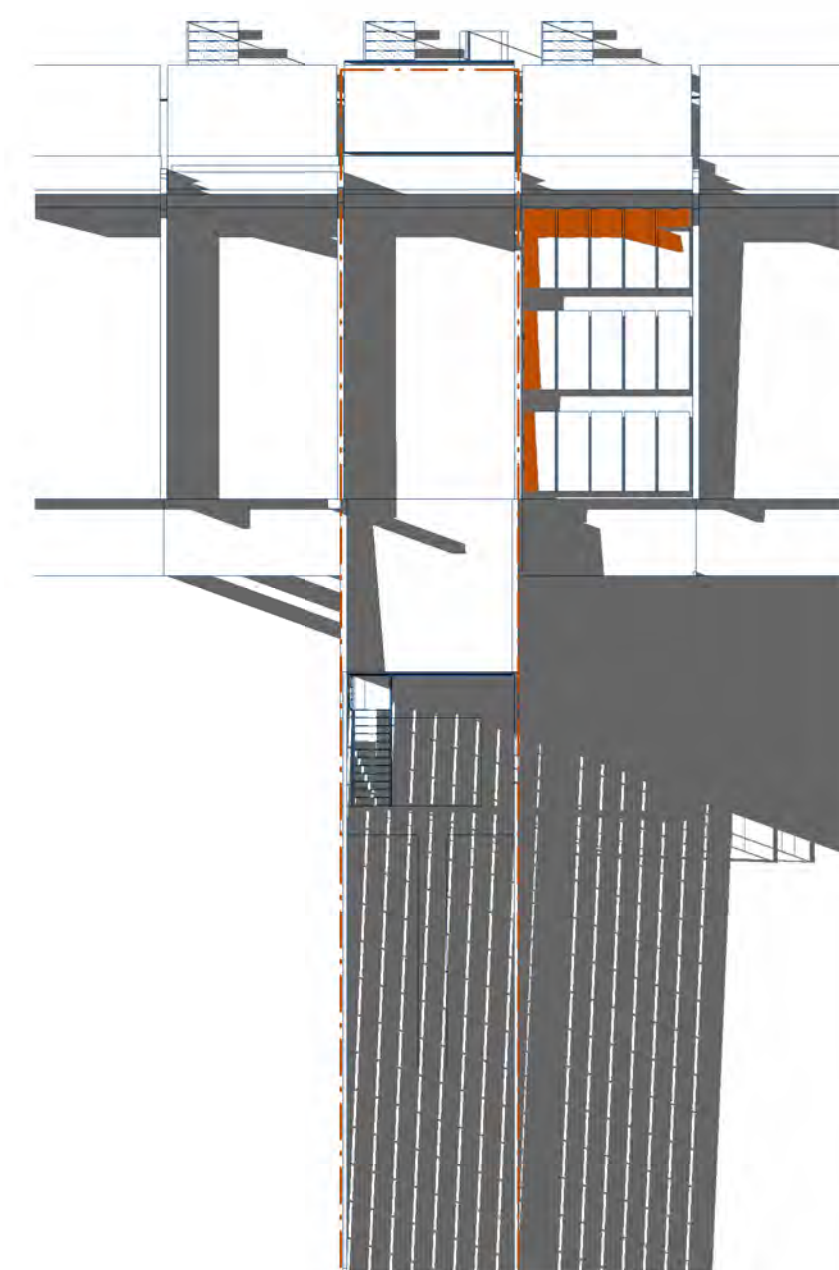

**6** **S15 - Summer - 6 PM**  
A904 SCALE: 1" = 20'-0"

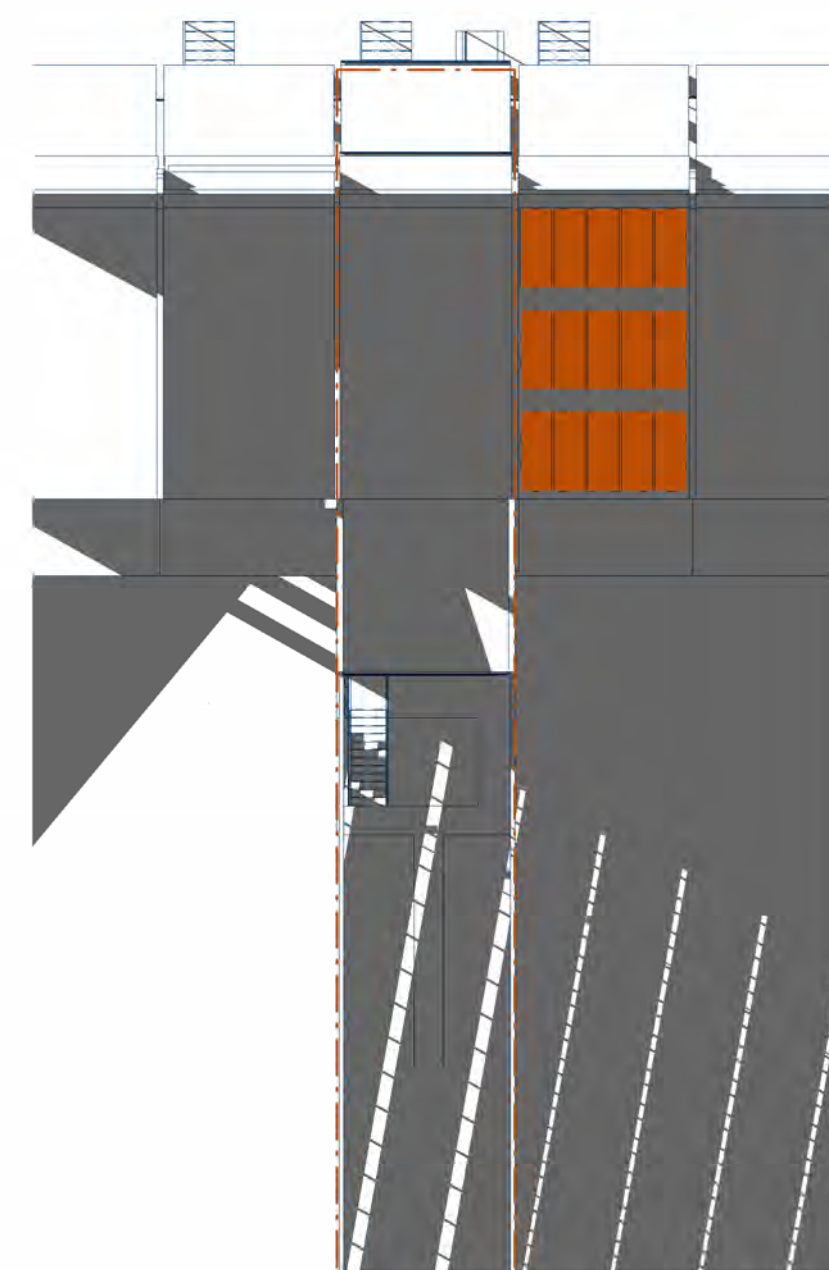

**7** **S16 - Summer - 7 PM**  
A904 SCALE: 1" = 20'-0"

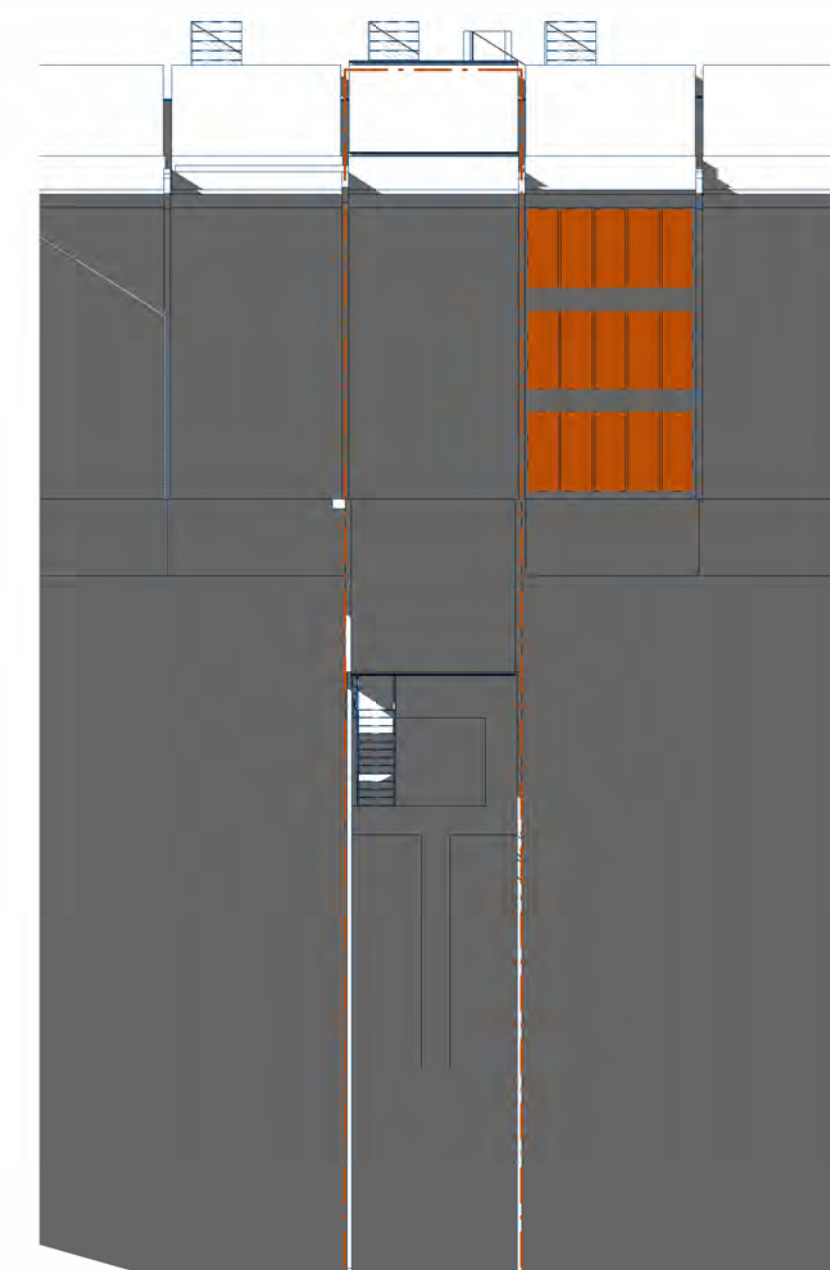

**S17 - Summer - Sunset - 730 PM**

AHJ APPROVAL STAMP

DESIGN PROFESSIONAL STAMP

PROJECT:  
**Single Family w/  
ADU**

1210 Ingraham St. NW  
Washington, DC 20011

DATE: 28 August 2024  
PROJECT NO: 23.15

## DESIGN TEAM

OWNER

The Thomas Group  
4204 8th St. NW. Suite 3  
Washington, D.C. 20011

Stephanie Thomas  
(305) 610-9815  
thethomasgroup @  
gmail.com

ARCHITECT

Circle Square Cross LLC  
P.O. Box 63025  
Washington, DC 20029

Christopher LaMora, AIA  
(703) 537-6375  
cj @ circlesquarecross.com

CIVIL

Huska Consulting, LLC.  
1050 30th St. N.W.  
Washington, D.C. 20007

Christopher Huska, PE  
(703) 425-3862  
chuska@huskaconsulting.com

## STRUCTURAL

ICI Structures. PE  
4395 Embassy Park NW  
Washington, DC 20016

Valentin Iordache  
(202) 459-3439  
valentin@  
icistructures.com

MEP

Deversified Consulting Engineers, LLC  
13452 Bregman Road  
Silver Spring, MD. 20904

Mohamed M. Bundu, P.E.  
(301) 641-5823  
bundu1 @ verizon.net

NOT FOR CONSTRUCTION

# A904

## Solar Studies - Summer Solstice 4

©2023 - Circle Square Cross Architecture LLC.

I am responsible for determining that the architectural designs included in this application are in compliance with all laws and regulations of the District of Columbia. I have personally prepared, or directly supervised the development of, the architectural designs included in this application.





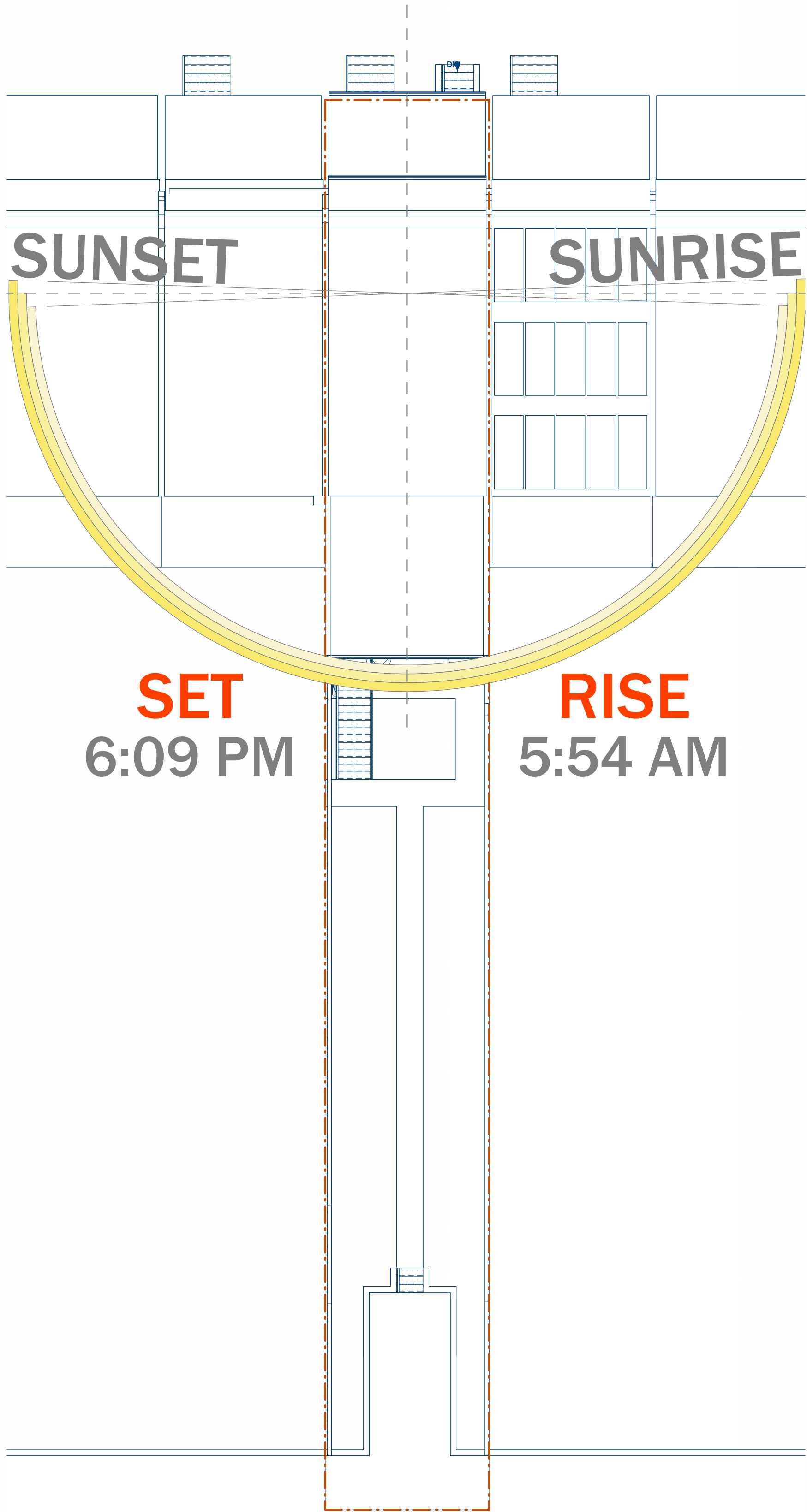

1a  
A911

Ex. E01 - Equinox - Sunrise - 554 AM

SCALE: 1" = 20'-0"

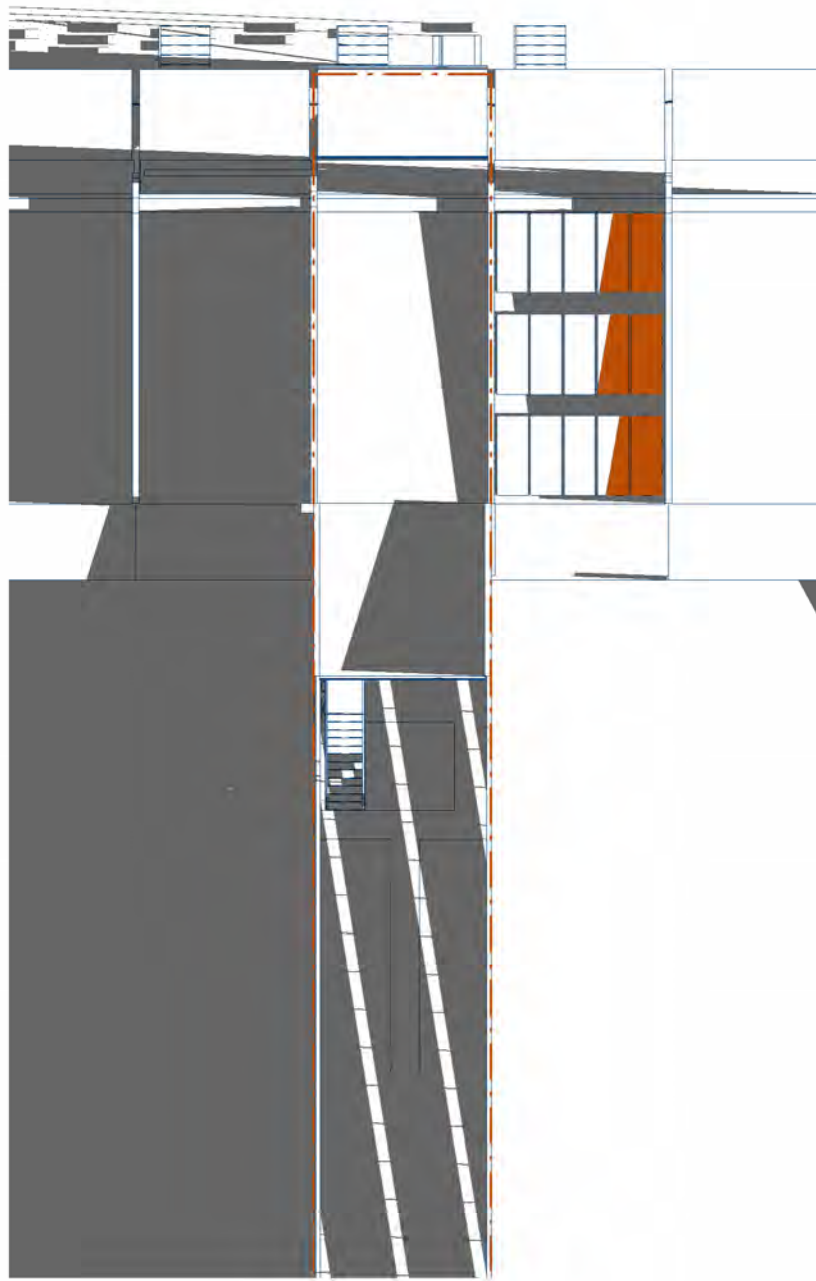

1b  
A911

E01 - Equinox - Sunrise - 554 AM

SCALE: 1" = 20'-0"

2a  
A911

Ex. E02 - Equinox - 6 AM

SCALE: 1" = 20'-0"

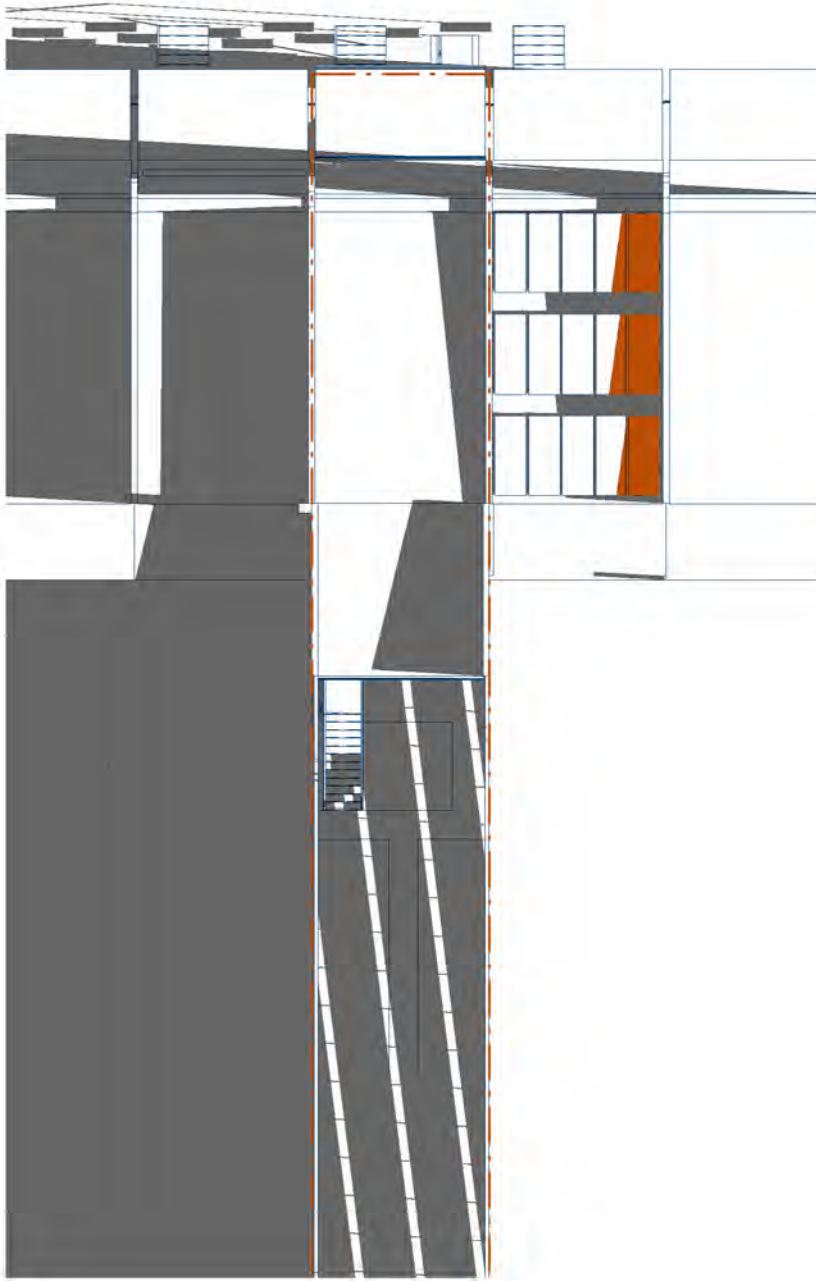

2b  
A911

E02 - Equinox - 6 AM

SCALE: 1" = 20'-0"

3a  
A911

Ex. E03 - Equinox - 7 AM

SCALE: 1" = 20'-0"

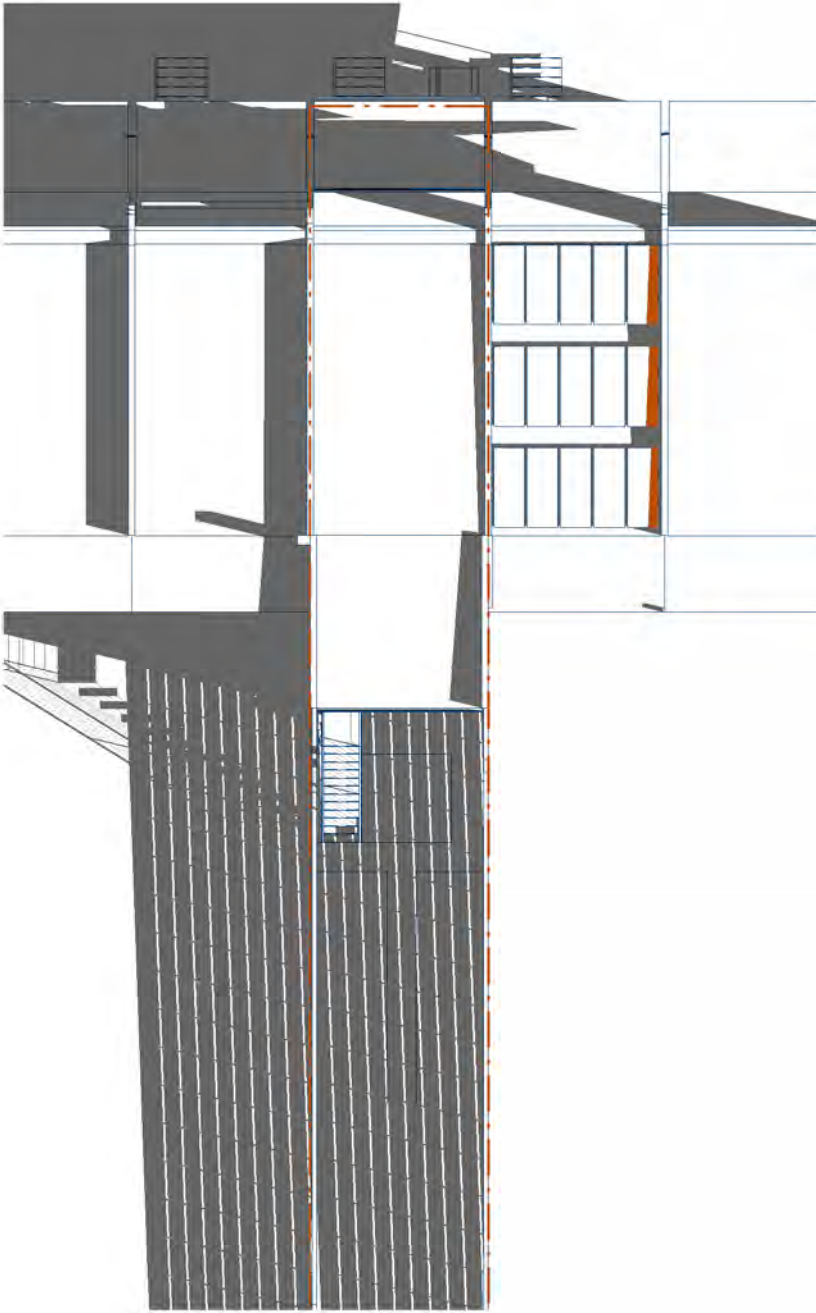

3b  
A911

E03 - Equinox - 7 AM

SCALE: 1" = 20'-0"

AHJ APPROVAL STAMP

DESIGN PROFESSIONAL STAMP

PROJECT:  
**Single Family w/  
ADU**

1210 Ingham St. NW  
Washington, DC 20011

DATE: 28 August 2024  
PROJECT NO: 23.15

#	REV.	DATE
---	------	------

DESIGN TEAM

**OWNER**

The Thomas Group  
4204 8th St. NW, Suite 3  
Washington, D.C. 20011

Stephanie Thomas  
(305) 610-9815  
thethomasgroup @  
gmail.com

**ARCHITECT**

Circle Square Cross LLC  
P.O. Box 63025  
Washington, DC 20029

Christopher LaMora, AIA  
(703) 537-6375  
cj @ circlesquarecross.com

**CIVIL**

Huska Consulting, LLC.  
1050 30th St. N.W.  
Washington, D.C. 20007

Christopher Huska, PE  
(703) 425-3862  
chuska @ huskaconsulting.com

**STRUCTURAL**

ICI Structures, PE  
4395 Embassy Park NW  
Washington, DC 20016

Valentin Iordache  
(202) 459-3439  
valentin @  
icistructures.com

**MEP**

Deversified Consulting Engineers, LLC.  
13452 Bregman Road  
Silver Spring, MD. 20904

Mohamed M. Bundu, P.E.  
(301) 641-5823  
bundu1 @ verizon.net

NOT FOR CONSTRUCTION

0  
A911

Solar Diagram - Equinox

SCALE: 1" = 10'-0"

A911

Solar Studies - Equinox 1

©2023 - Circle Square Cross Architecture LLC.

I am responsible for determining that the architectural designs included in this application are in compliance with all laws and regulations of the District of Columbia. I have personally prepared, or directly supervised the development of, the architectural designs included in this application.





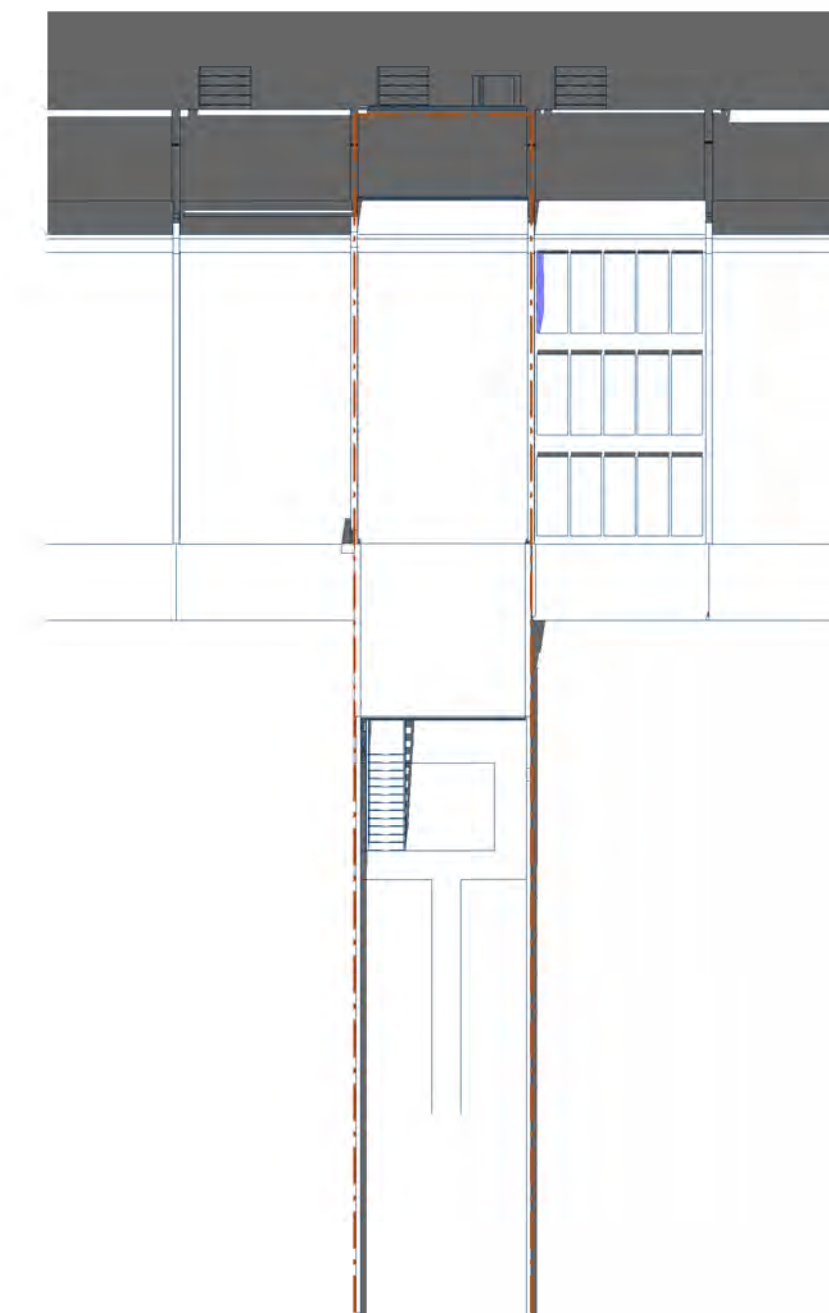
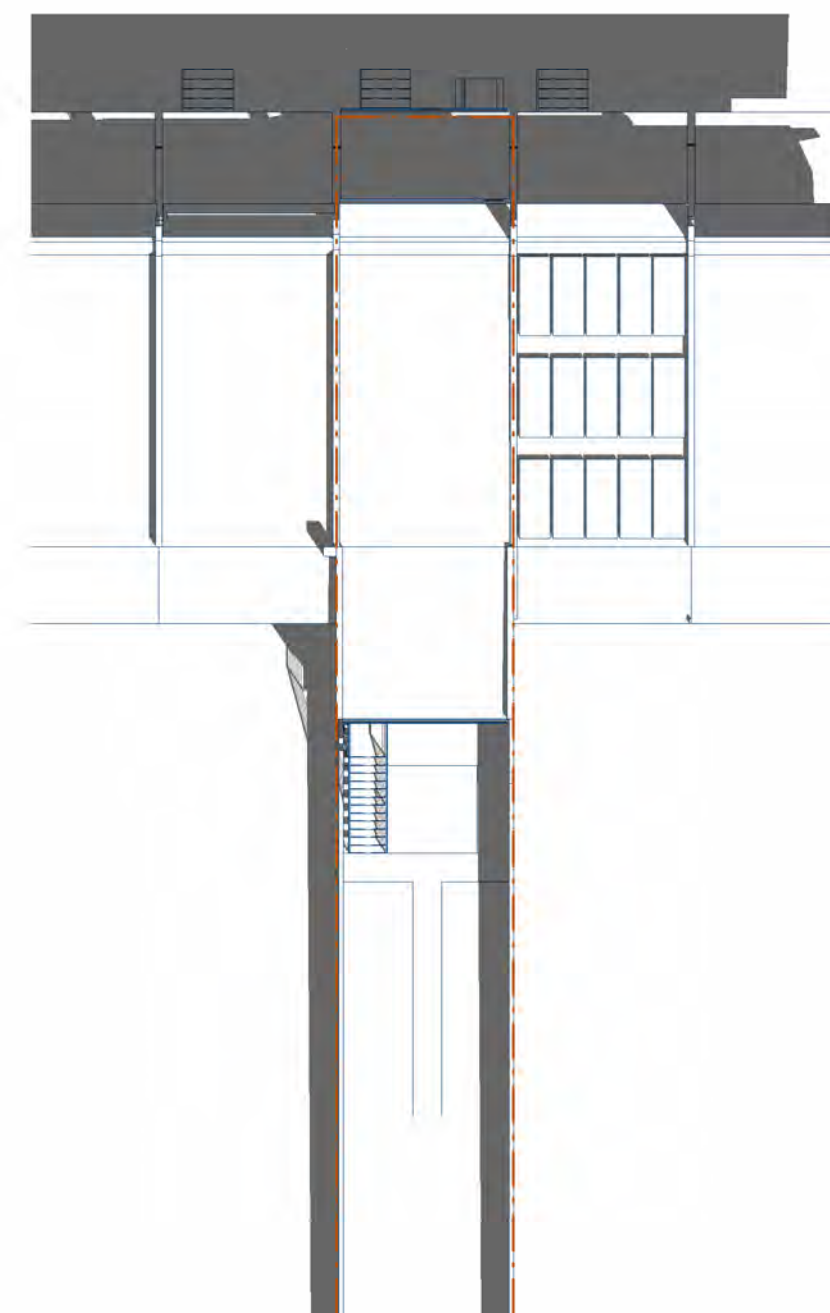
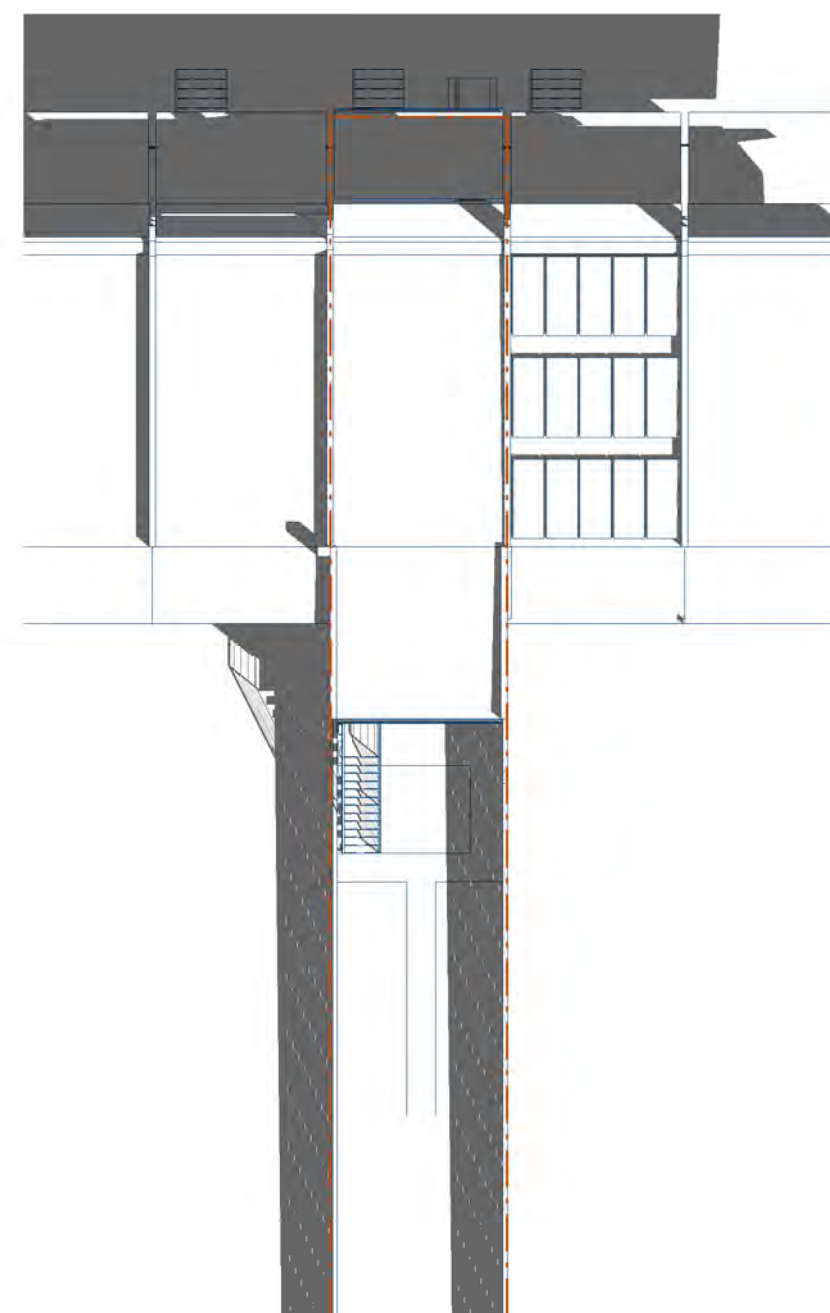
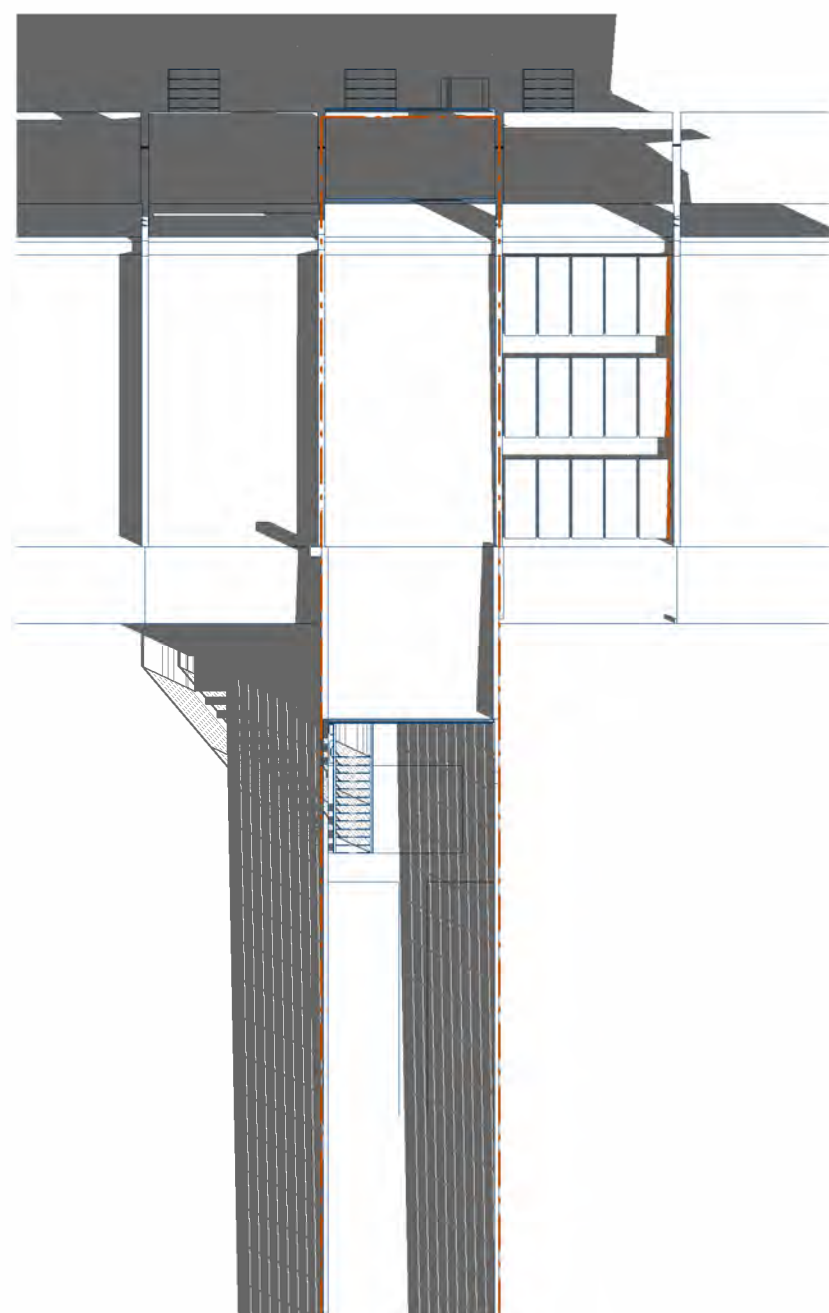
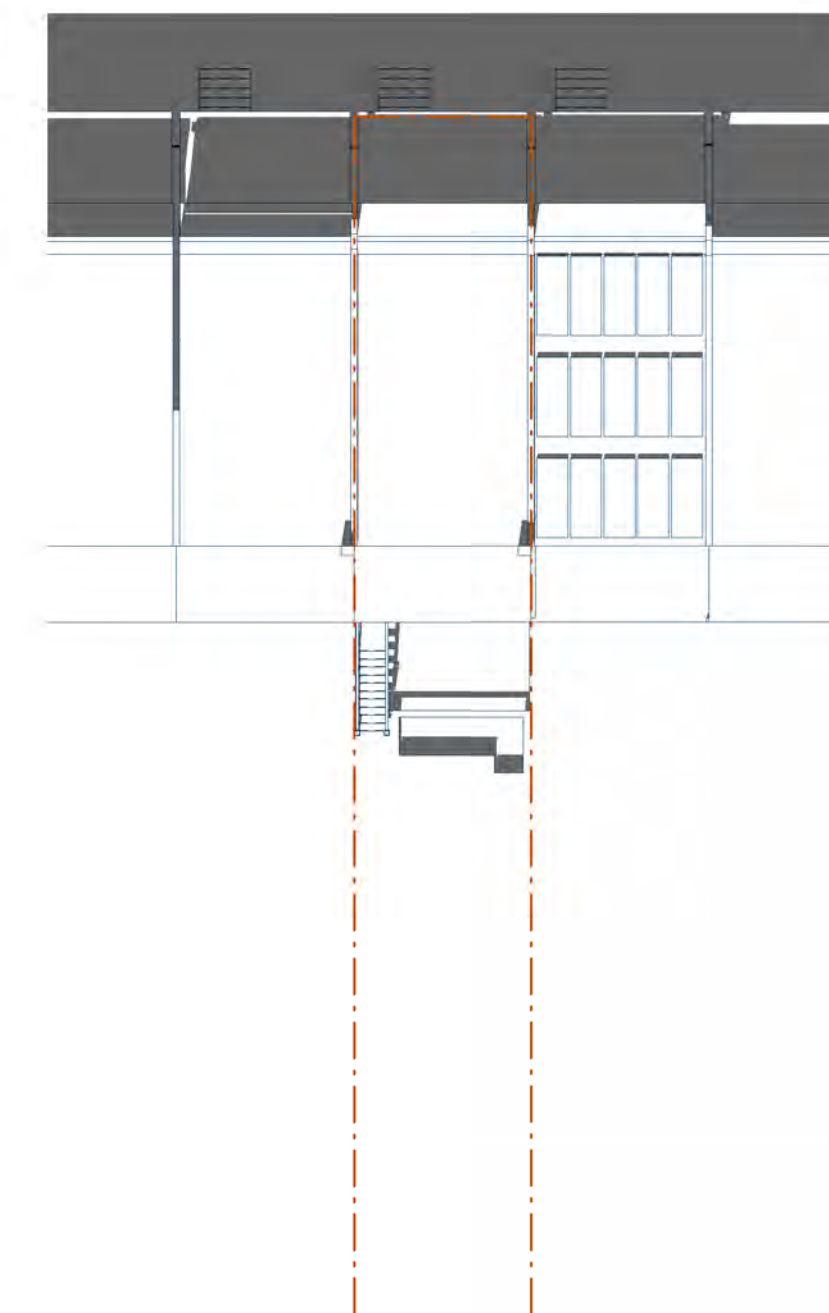
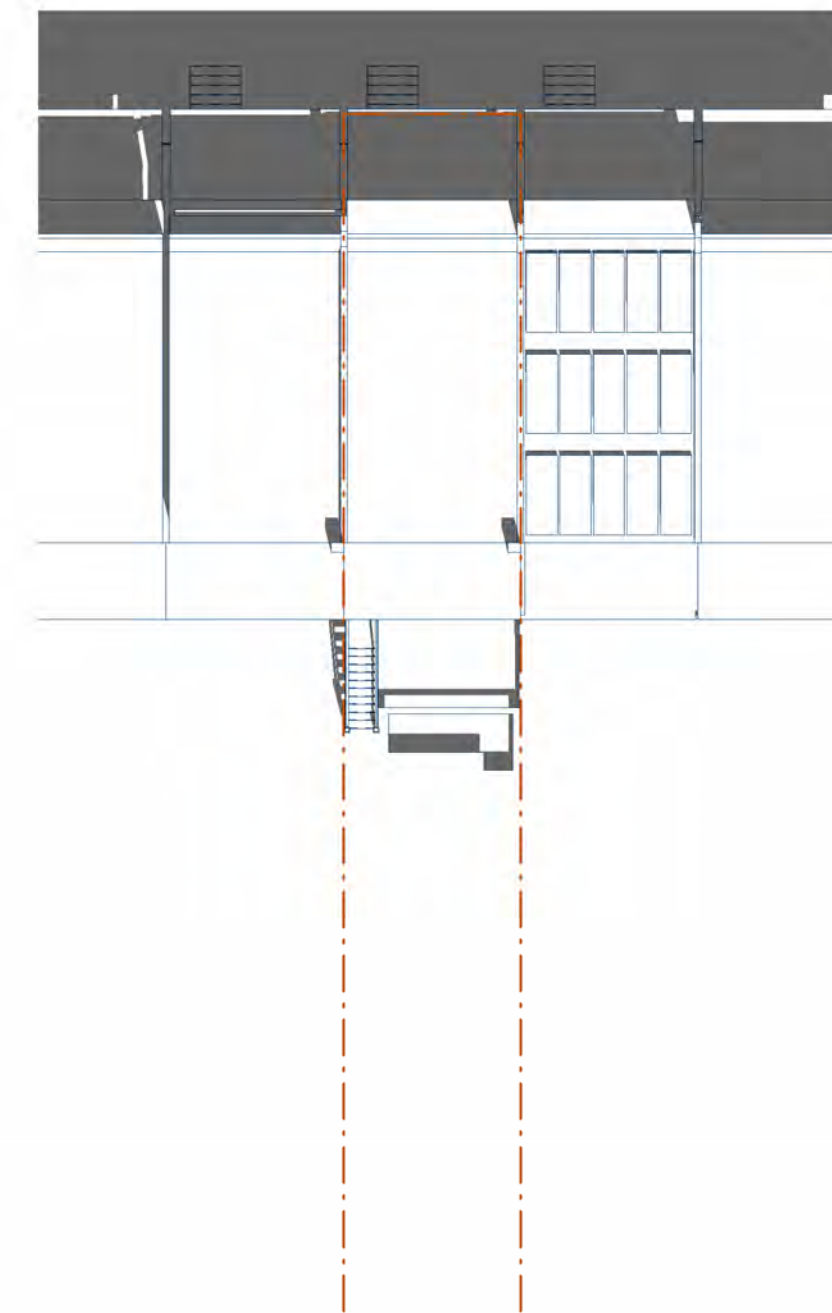
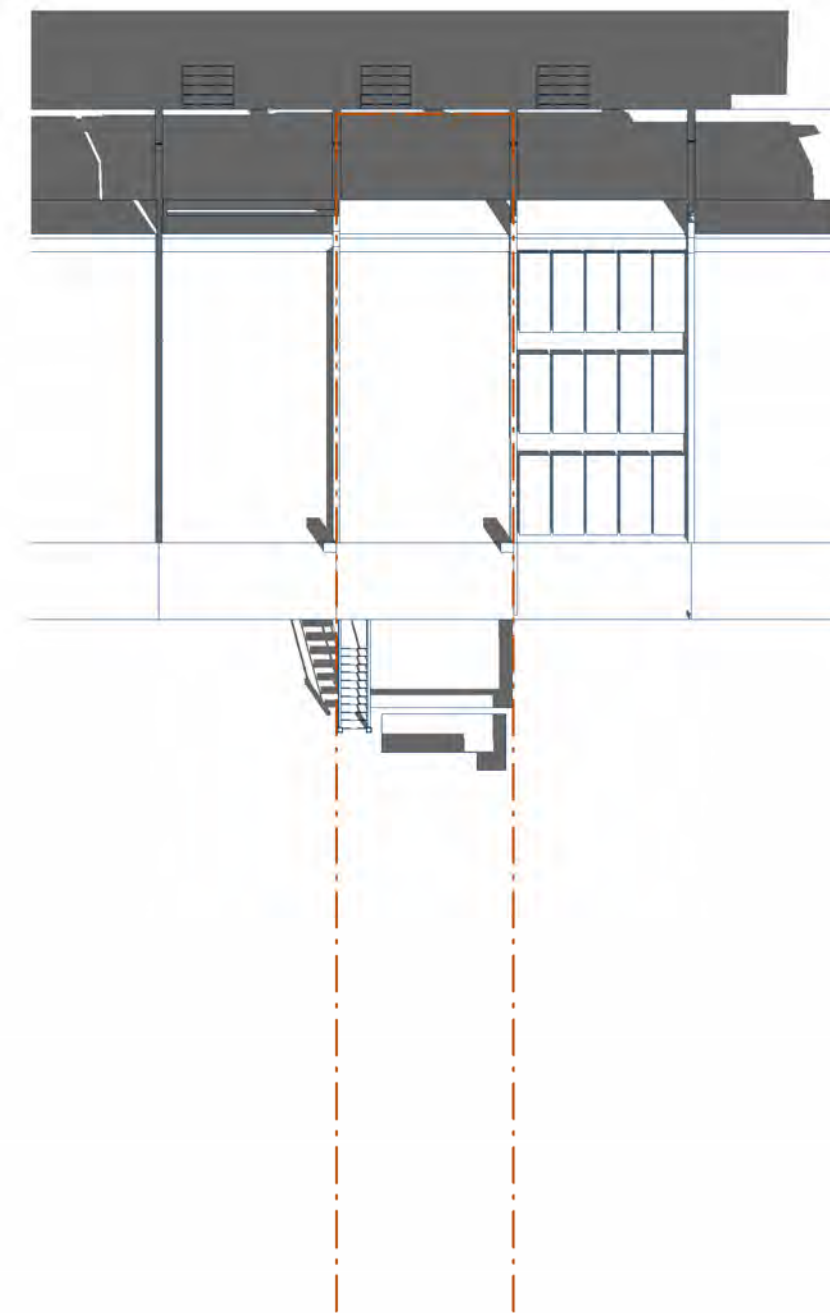
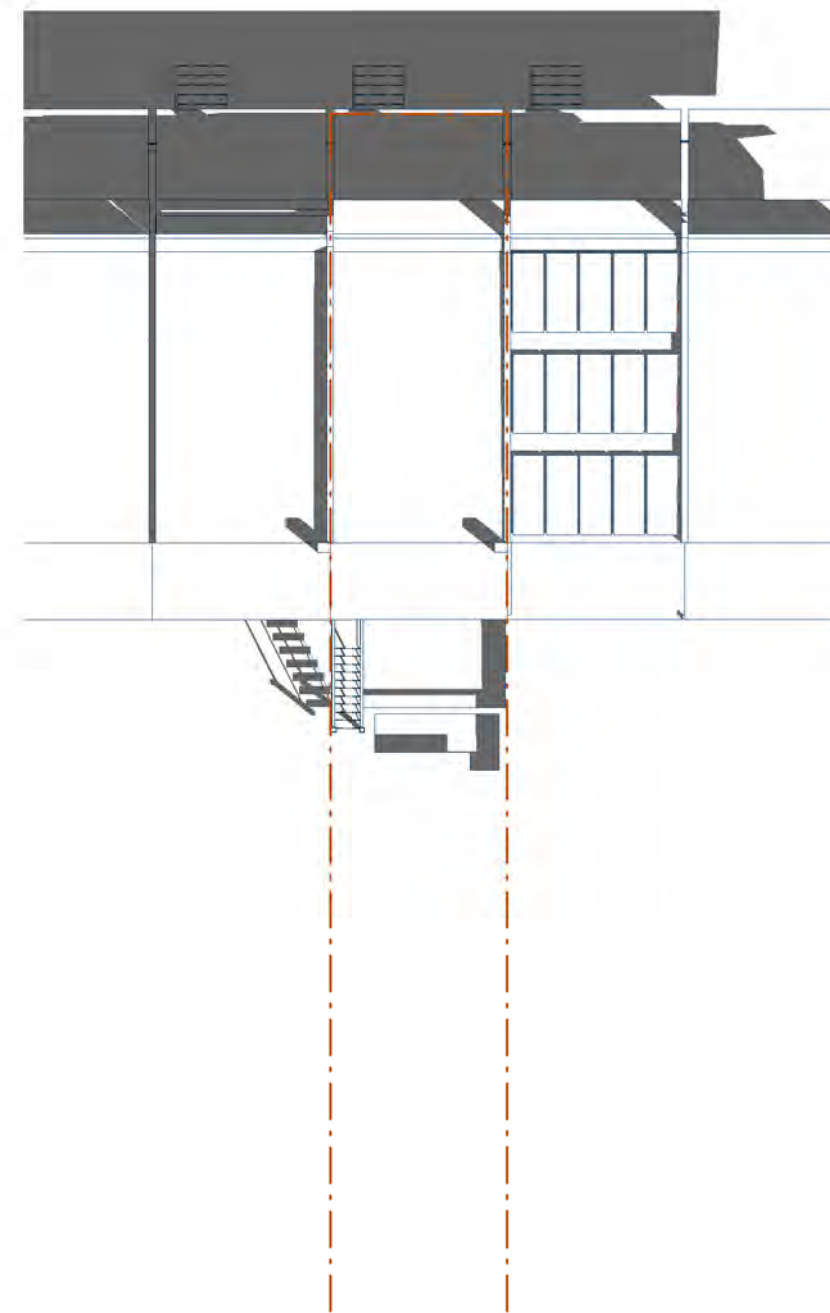
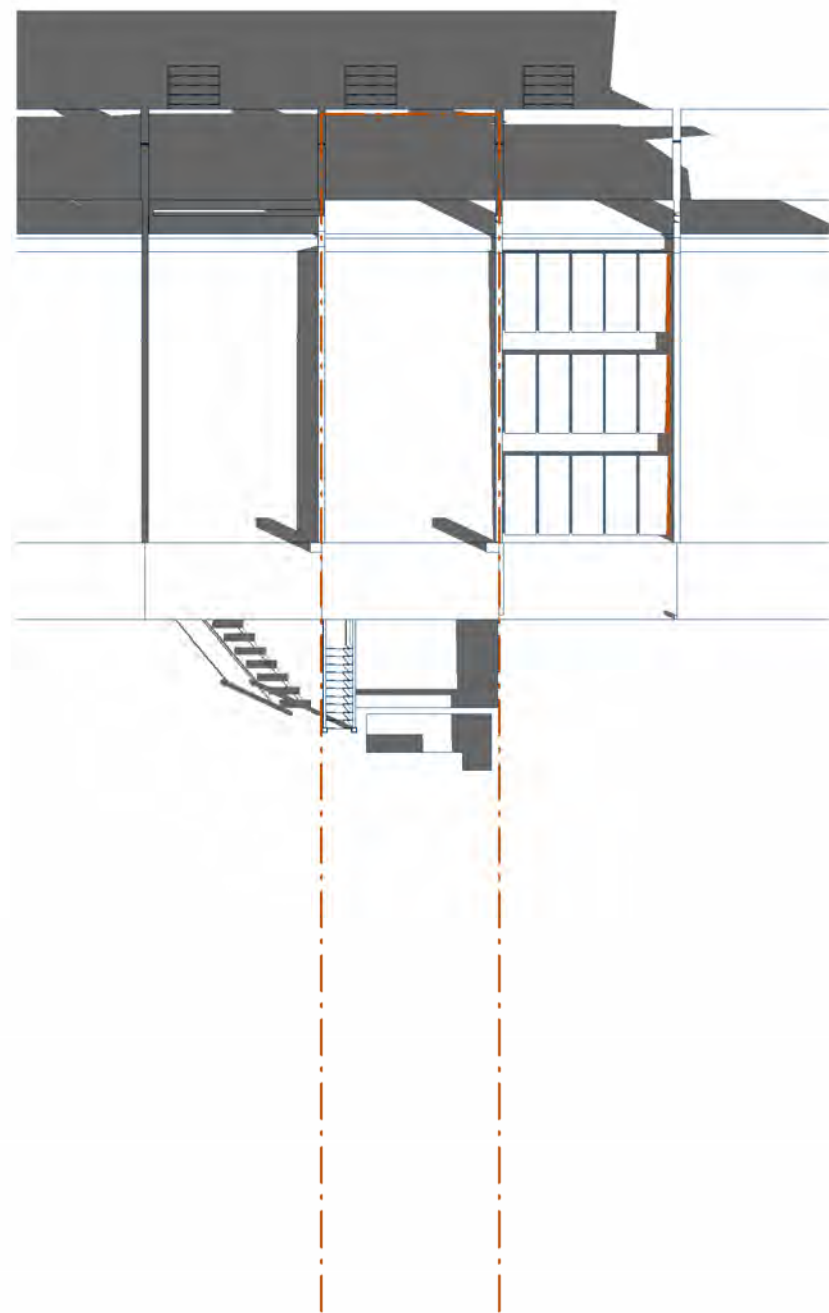

AHJ APPROVAL STAMP

DESIGN PROFESSIONAL STAMP

PROJECT: **Single Family w/  
ADU**

1210 Ingraham St. NW  
Washington, DC 20011

DATE: 28 August 2024  
PROJECT NO: 23.15

## DESIGN TEAM

OWNER

The Thomas Group  
4204 8th St. NW. Suite 3  
Washington, D.C. 20011

Stephanie Thomas  
(305) 610-9815  
thethomasgroup@gmail.com

ARCHITECT

Circle Square Cross LLC  
P.O. Box 63025  
Washington, DC 20029

Christopher LaMora, AIA  
(703) 537-6375  
cj @ circlesquarecross.com

## CIVIL

Huska Consulting, LLC.  
1050 30th St. N.W.  
Washington, D.C. 20007

Christopher Huska, PE  
(703) 425-3862  
chuska@huskaconsulting.com

## STRUCTURAL

ICI Structures. PE  
4395 Embassy Park NW  
Washington, DC 20016

Valentin Iordache  
(202) 459-3439  
valentin@  
icistructures.com

MEP

Deversified Consulting Engineers, LLC.  
13452 Bregman Road  
Silver Spring, MD. 20904

Mohamed M. Bundu, P.E.  
(301) 641-5823  
bundu1 @ verizon.net

**NOT FOR CONSTRUCTION**



# A912

## Solar Studies - Equinox 2

©2023 - Circle Square Cross Architecture LLC.

I am responsible for determining that the architectural designs included in this application are in compliance with all laws and regulations of the District of Columbia. I have personally prepared, or directly supervised the development of, the architectural designs included in this application.









**SCALE: 1" = 20'-0"**



**SCALE: 1" = 20'-0"**



©2023 - Circle Square Cross Architecture LLC.

DESIGN PROFESSIONAL STAMP

PROJECT:

1210 Ingraham St. NW  
Washington, DC 20011

DATE: 28 August 2024  
PROJECT NO: 23.15

## DESIGN TEAM

OWNER

The Thomas Group  
4204 8th St. NW. Suite 3  
Washington, D.C. 20011

**Stephanie Thomas**  
(305) 610-9815  
thethomasgroup @  
gmail.com

ARCHITECT

Circle Square Cross LLC  
P.O. Box 63025  
Washington, DC 20029

Christopher LaMora, AIA  
(703) 537-6375  
cj @ circlesquarecross.com

## CIVIL

Huska Consulting, LLC.  
1050 30th St. N.W.  
Washington, D.C. 20007

Christopher Huska, PE  
(703) 425-3862  
chuska@huskaconsulting.com

## STRUCTURAL

ICI Structures. PE  
4395 Embassy Park NW  
Washington, DC 20016

Valentin Iordache  
(202) 459-3439  
valentin@  
icistructures.com

MEP

Deversified Consulting Engineers, LLC.  
13452 Bregman Road  
Silver Spring, MD. 20904

Mohamed M. Bundu, P.E.  
(301) 641-5823  
bundu1 @ verizon.net

NOT FOR CONSTRUCTION



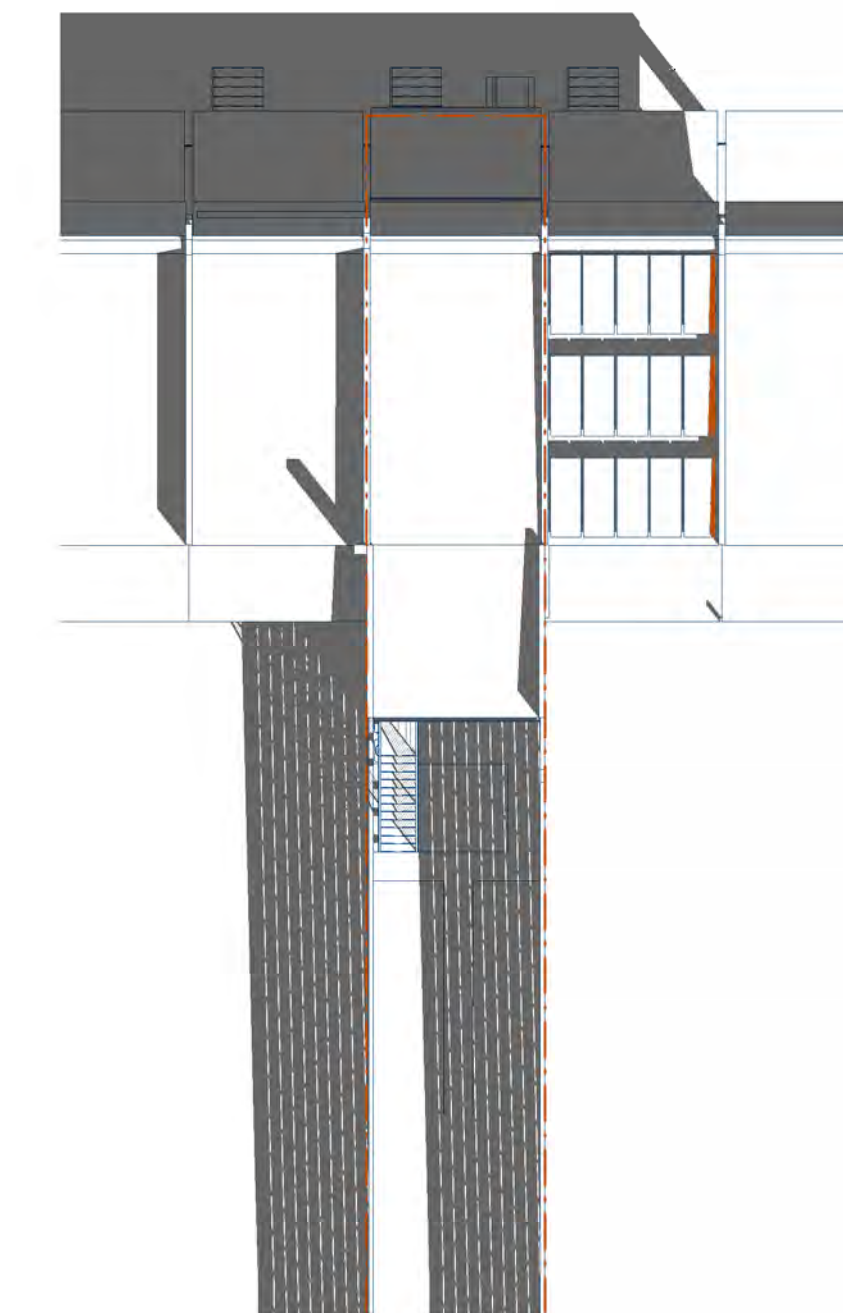
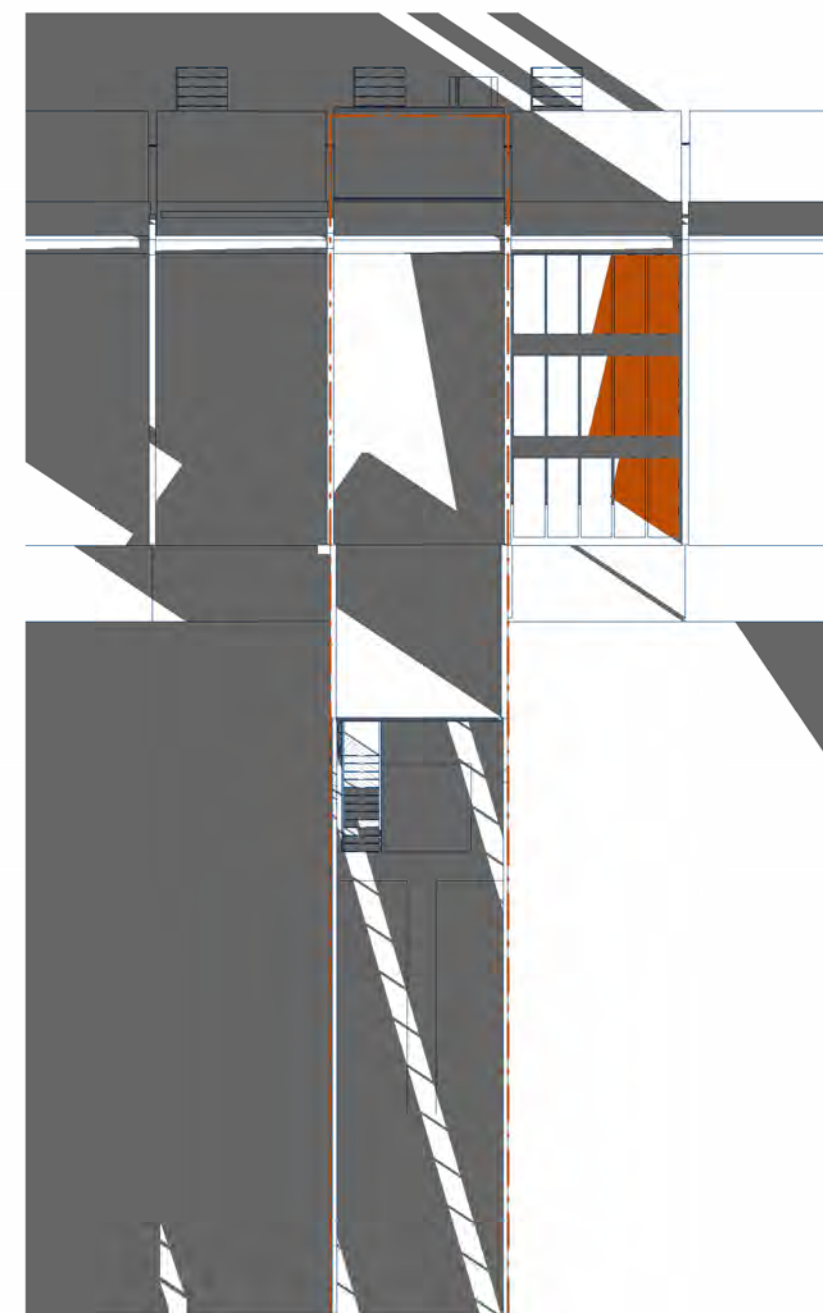
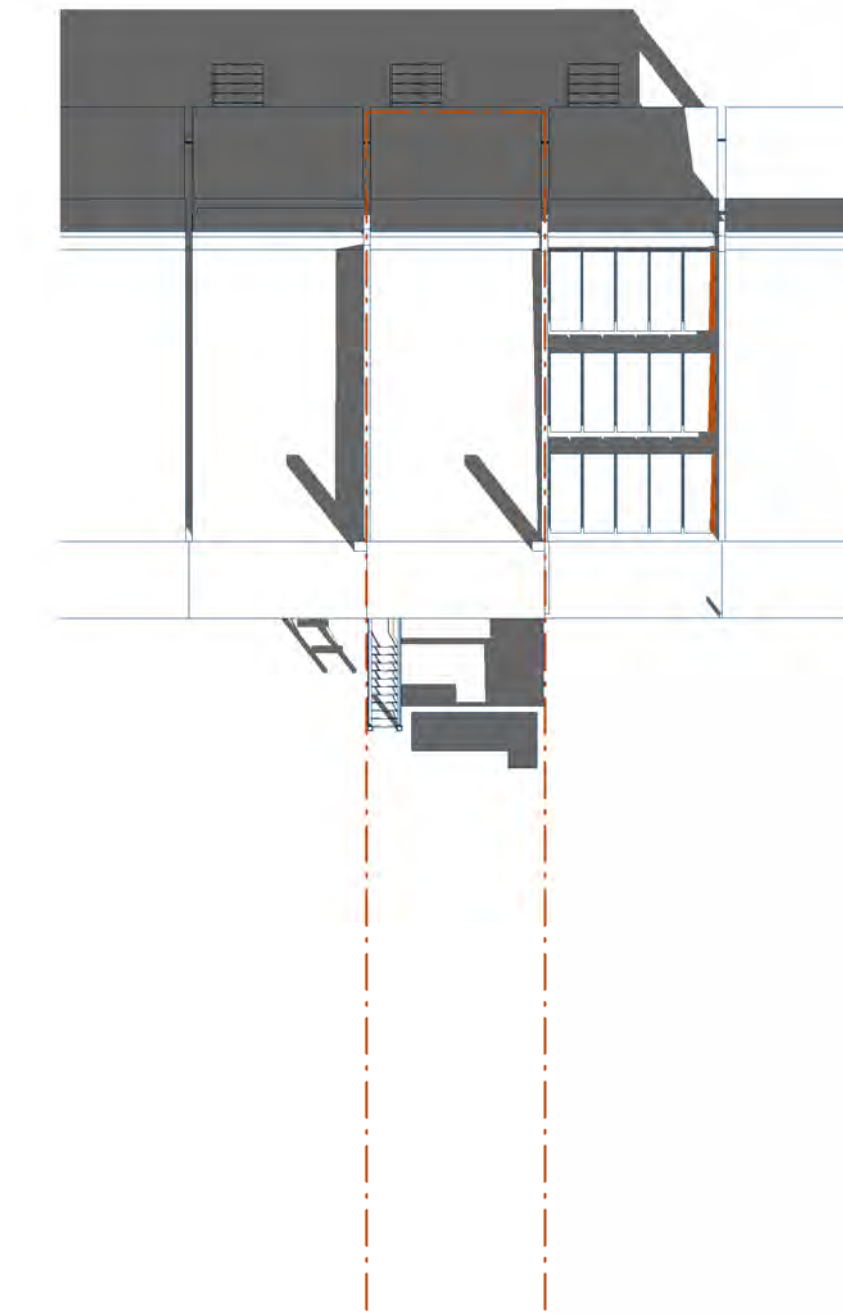
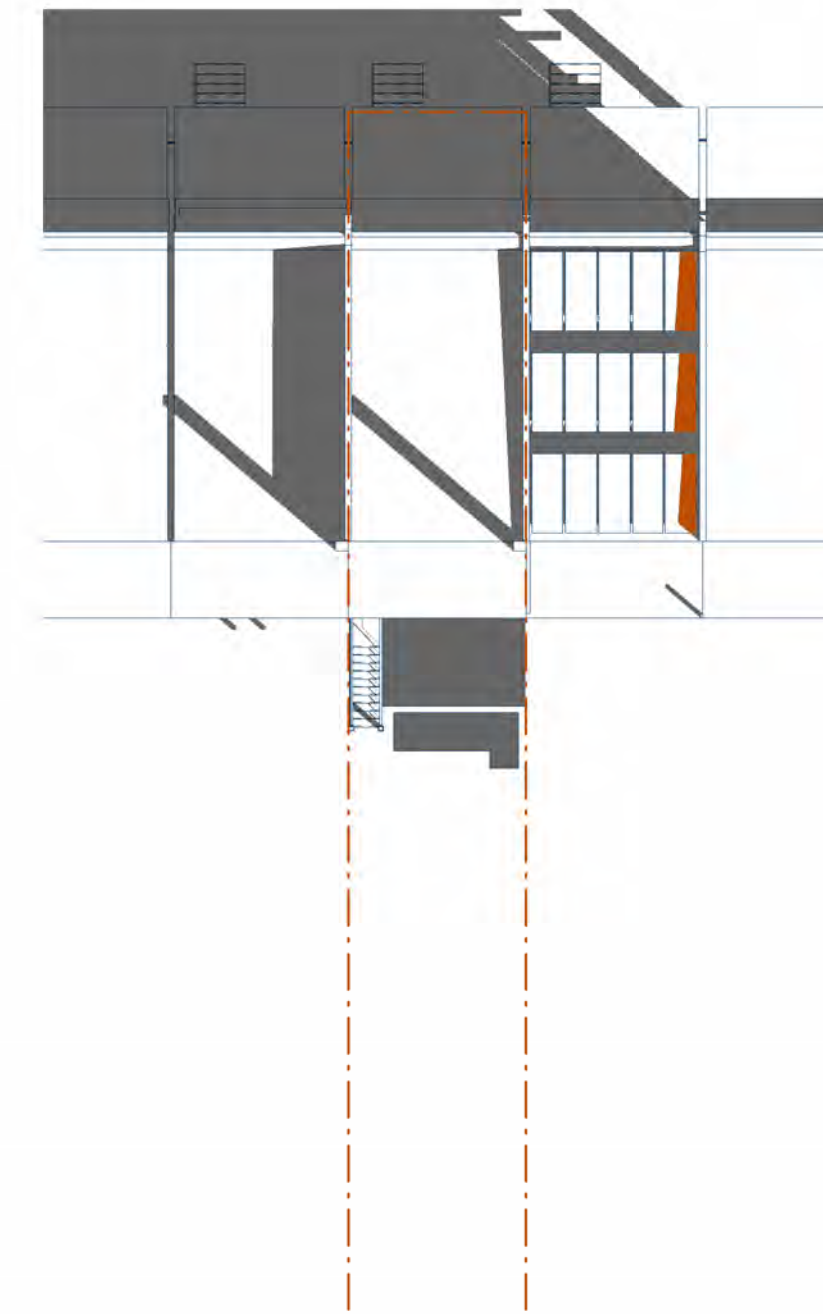
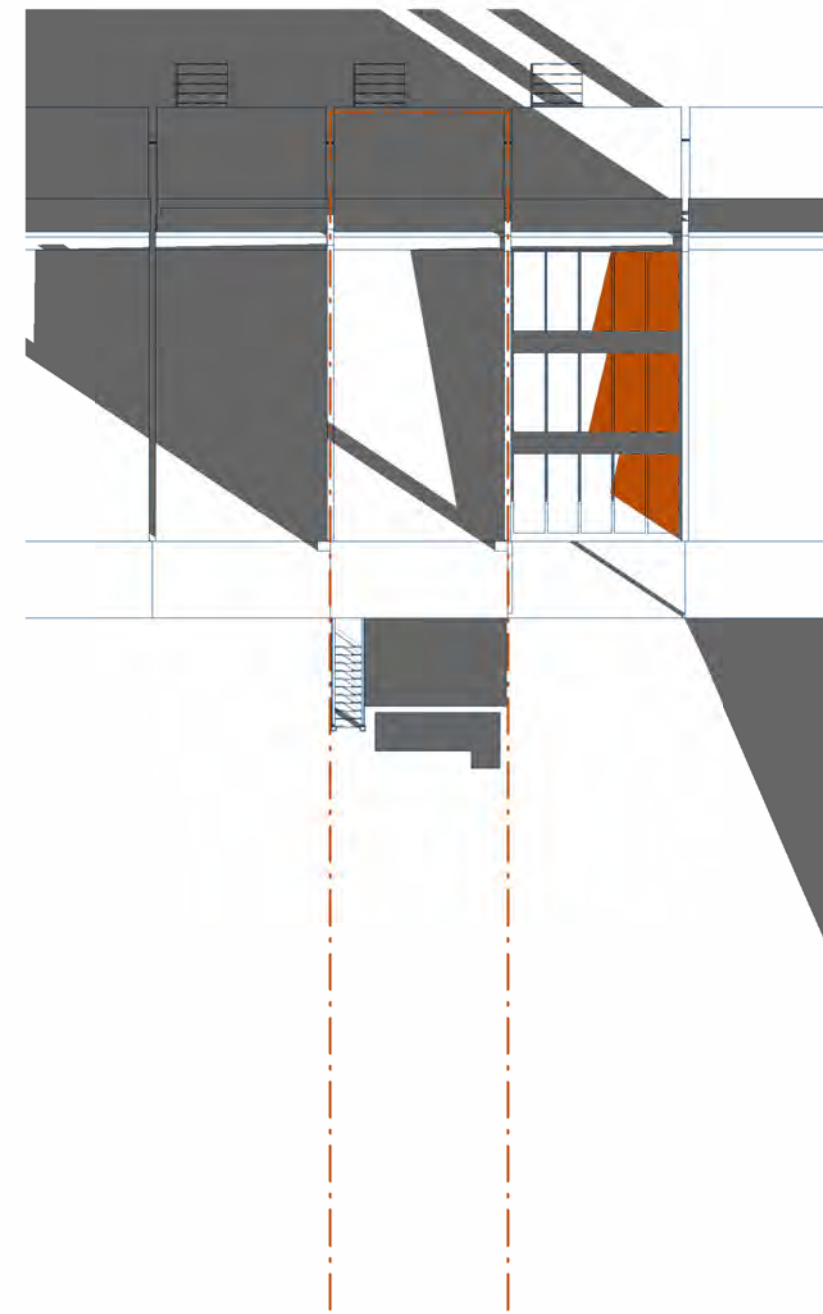
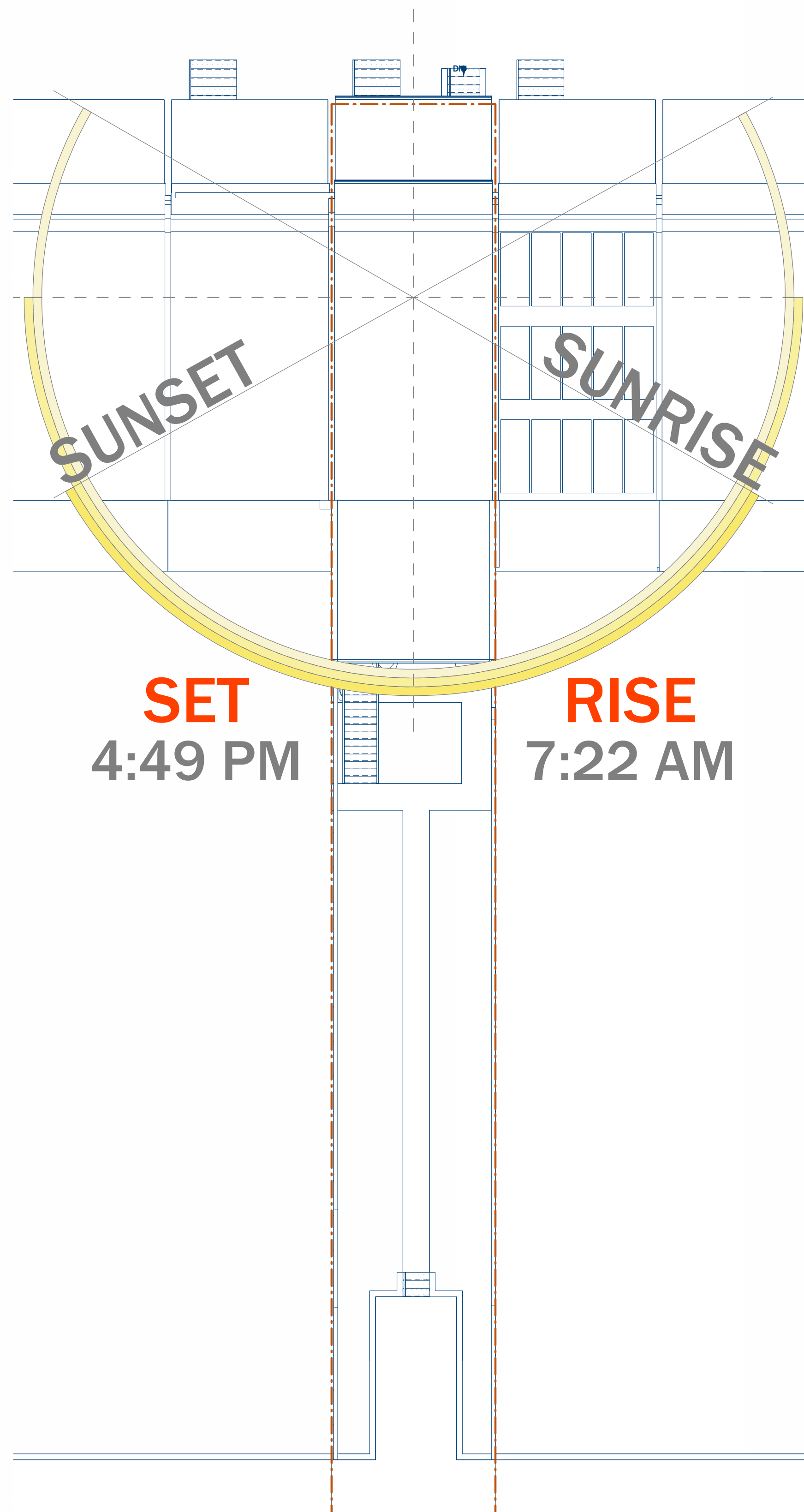

PROJECT:  
**Single Family w/  
ADU**

1210 Ingraham St. NW  
Washington, DC 20011

DATE: 28 August 2024  
PROJECT NO: 23.15

[illegible]

## DESIGN TEAM

OWNER

The Thomas Group  
4204 8th St. NW. Suite 3  
Washington, D.C. 20011

Stephanie Thomas  
(305) 610-9815  
thethomasgroup@gmail.com

## ARCHITECT

Circle Square Cross LLC  
P.O. Box 63025  
Washington, DC 20029

Christopher LaMora, AIA  
(703) 537-6375  
cj @ circlesquarecross.com

## CIVIL

Huska Consulting, LLC.  
1050 30th St. N.W.  
Washington, D.C. 20007

Christopher Huska, PE  
(703) 425-3862  
chuska@huskaconsulting.com

## STRUCTURAL

ICI Structures. PE  
4395 Embassy Park NW  
Washington, DC 20016

Valentin Iordache  
(202) 459-3439  
valentin@  
icistructures.com

**MEP**

Deversified Consulting Engineers, LLC.  
13452 Bregman Road  
Silver Spring, MD. 20904

Mohamed M. Bundu, P.E.  
(301) 641-5823  
bundu1 @ verizon.net

NOT FOR CONSTRUCTION









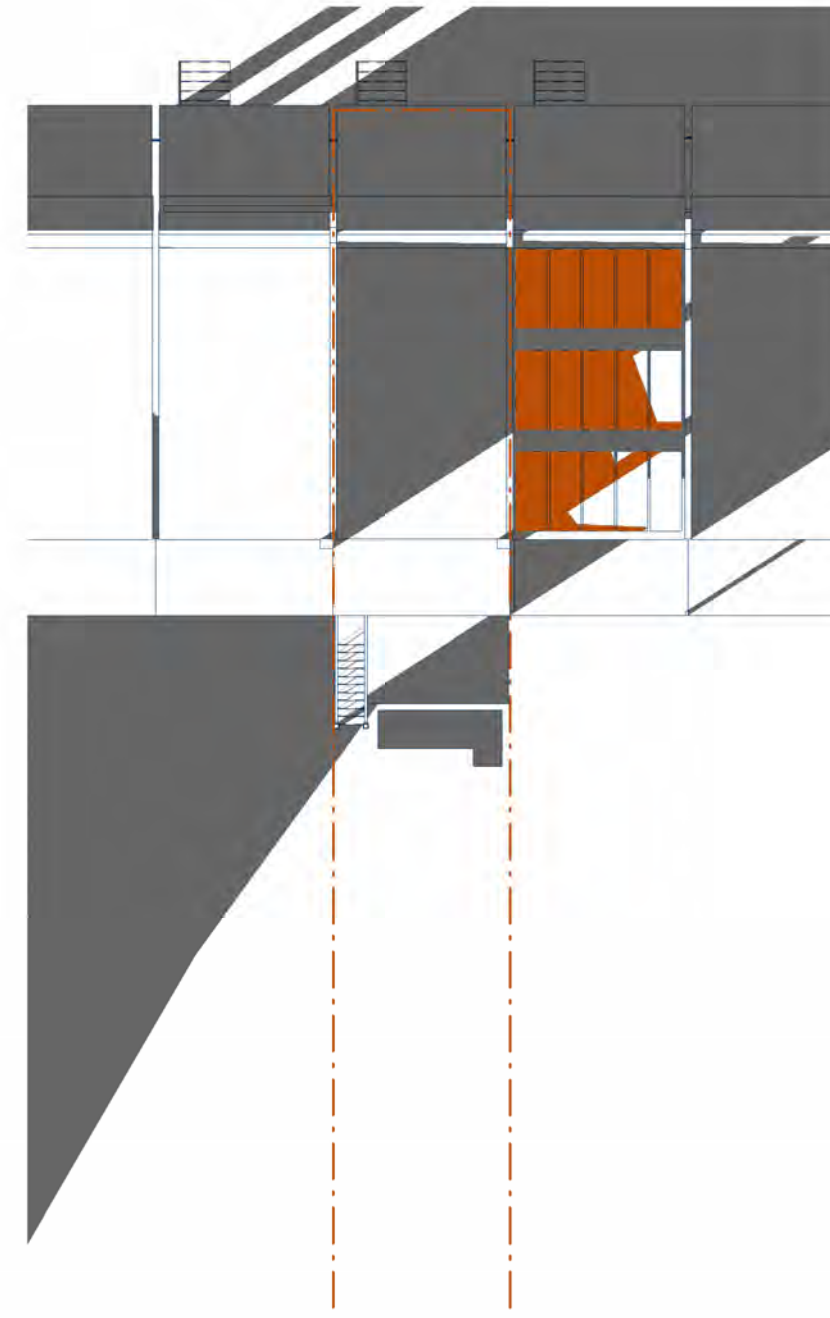
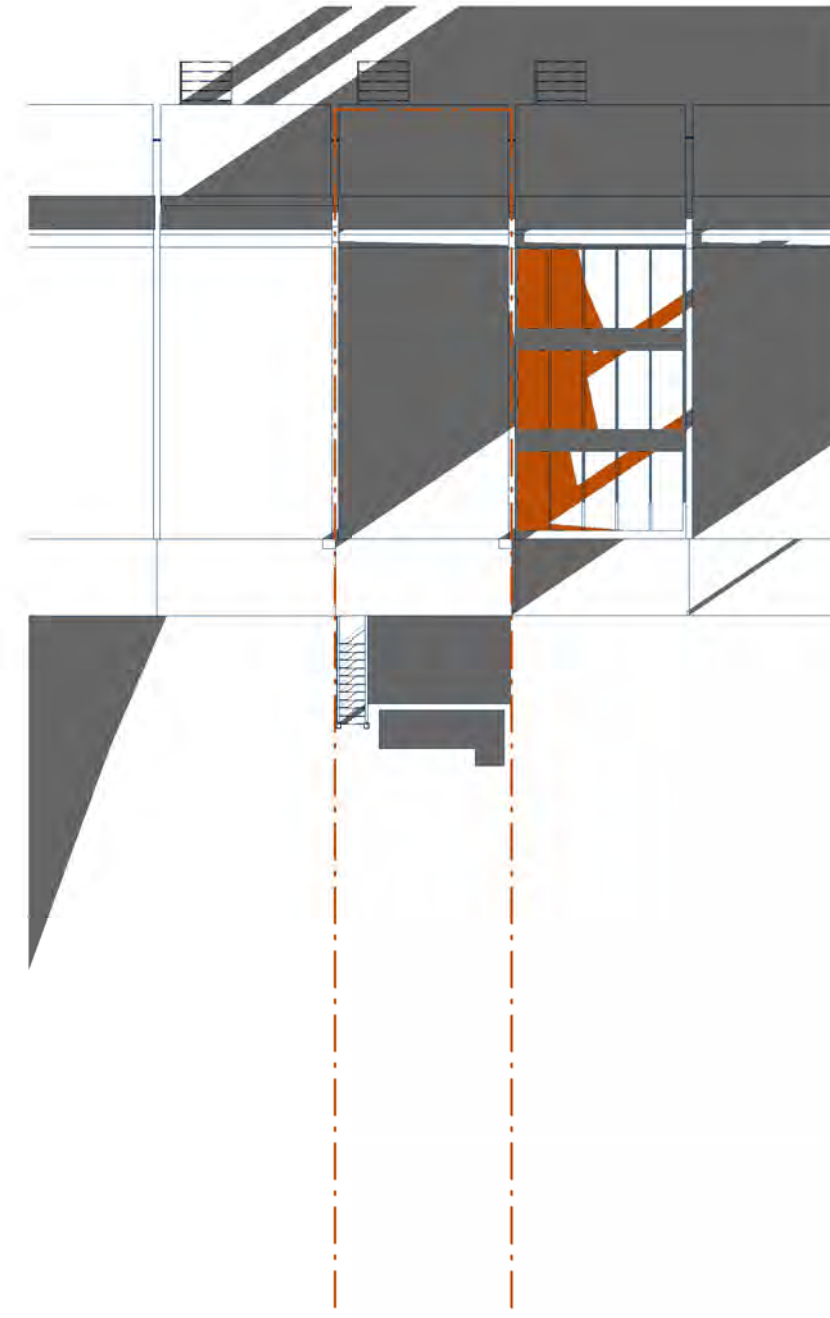
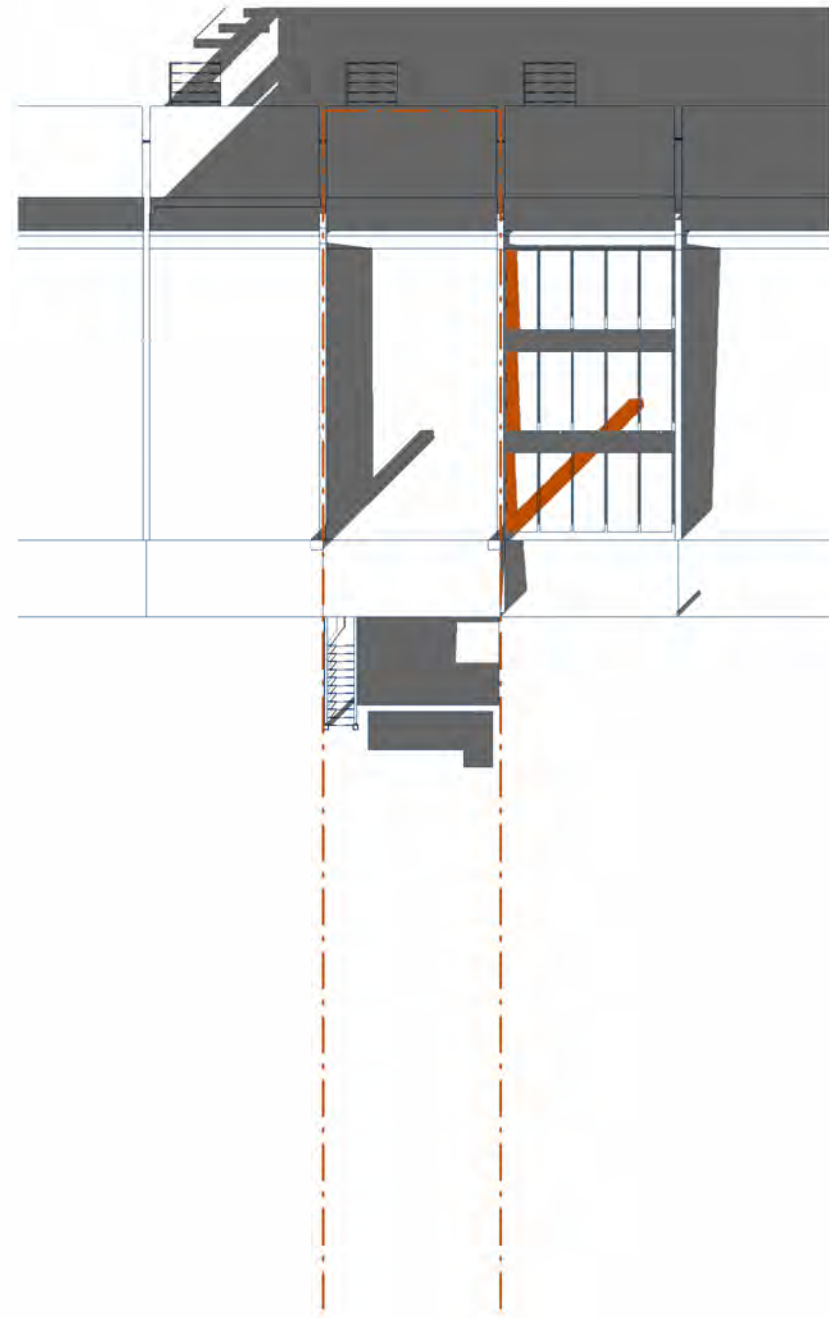

9a  
A923

Ex. W09 - Winter - 3 PM

SCALE: 1" = 20'-0"

**10a**  
A923

**Ex. W10 - Winter - 4 PM**

SCALE: 1" = 20'-0"

**11a** Ex. W11 - Winter - Sunset - 449 PM  
A923 SCALE: 1" = 20'-0"

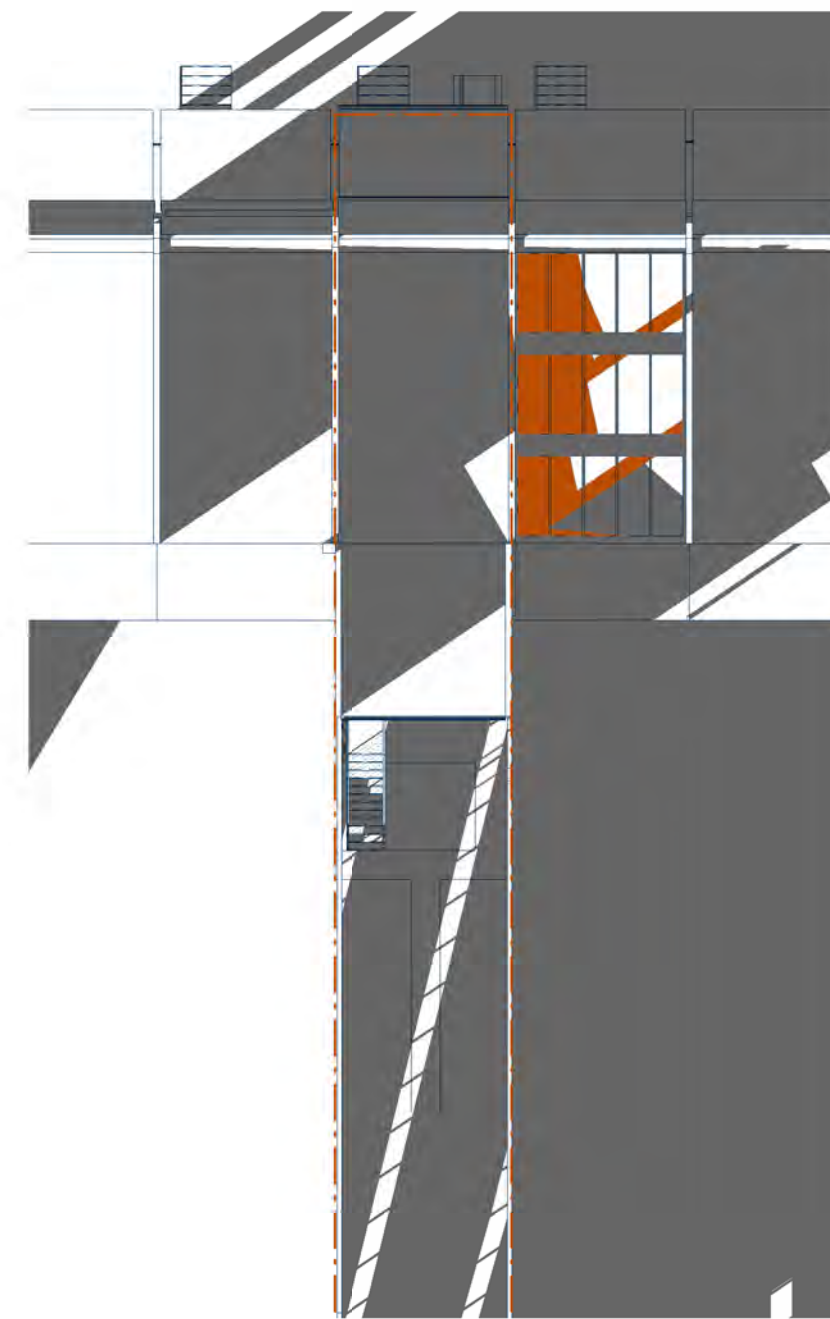
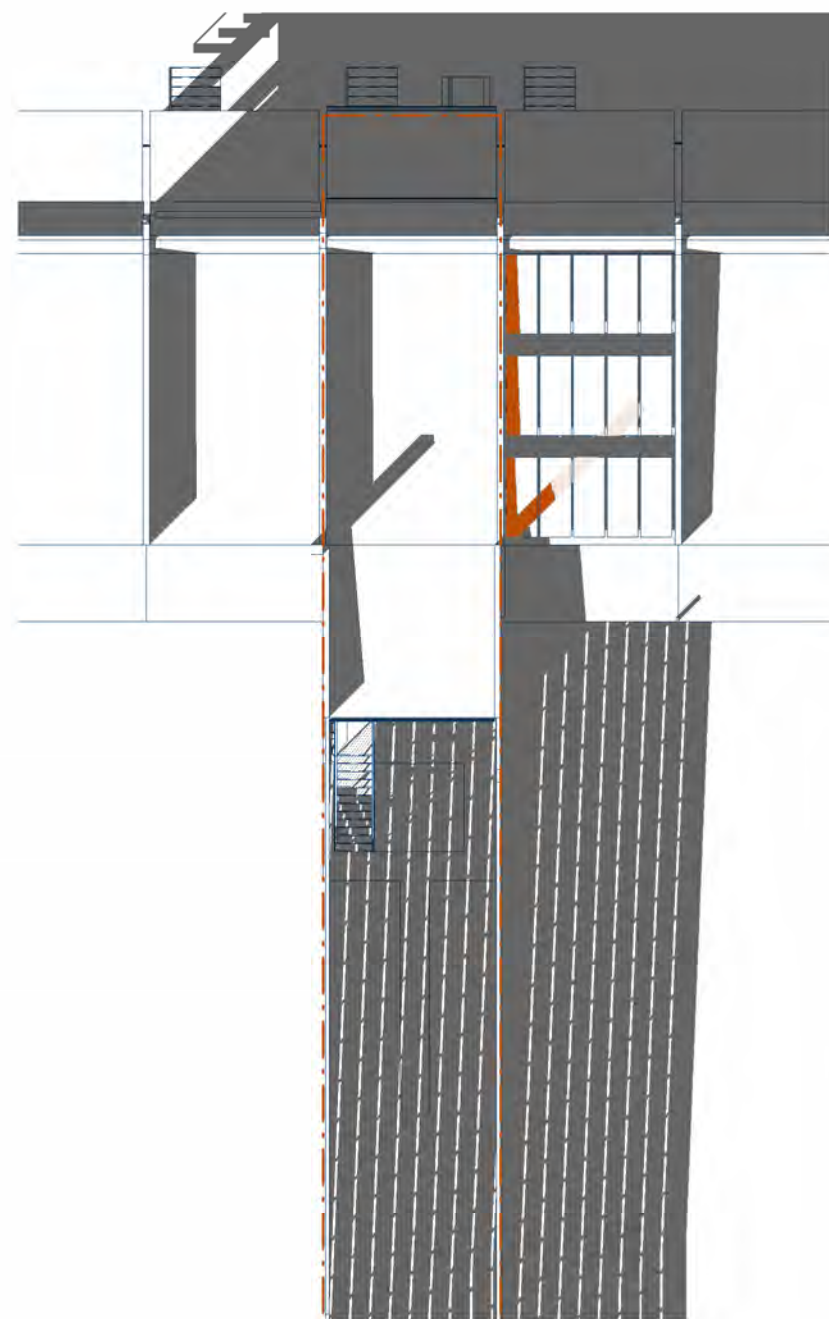

9b W09 - Winter - 3 PM  
A923 SCALE: 1" = 20'-0"

**10b** W10 - Winter - 4 PM  
A923 SCALE: 1" = 20'-0"

**11b** W11 - Winter - Sunset - 449 PM  
A923 SCALE: 1" = 20'-0"

