



1.



2.



3.



4.



5.



6.

**Photo Key:**

- 1. Primary Facade seen from street
- 2. Rear Facade seen from alley
- 3. Rear Facade seen from alley
- 4. Existing Wood Stairs
- 5. View Under Existing Deck
- 6. View Under Existing Deck



1517 Church Street NW  
Unit A  
Washington, DC 20005  
202.765.1232

renovation & addition to:  
43 Girard Street NE  
Washington, DC

These drawings are provided as instruments of service and shall remain the sole and exclusive property of PATRICK BRIAN JONES, PLLC. These documents may not be copied or reproduced in whole, or in part, not be transferred to any other persons or firm without the express, written consent of PATRICK BRIAN JONES, PLLC.

Review Set date  
08.05.24

Existing Photos

FOR DESIGN PURPOSES ONLY

**A100**



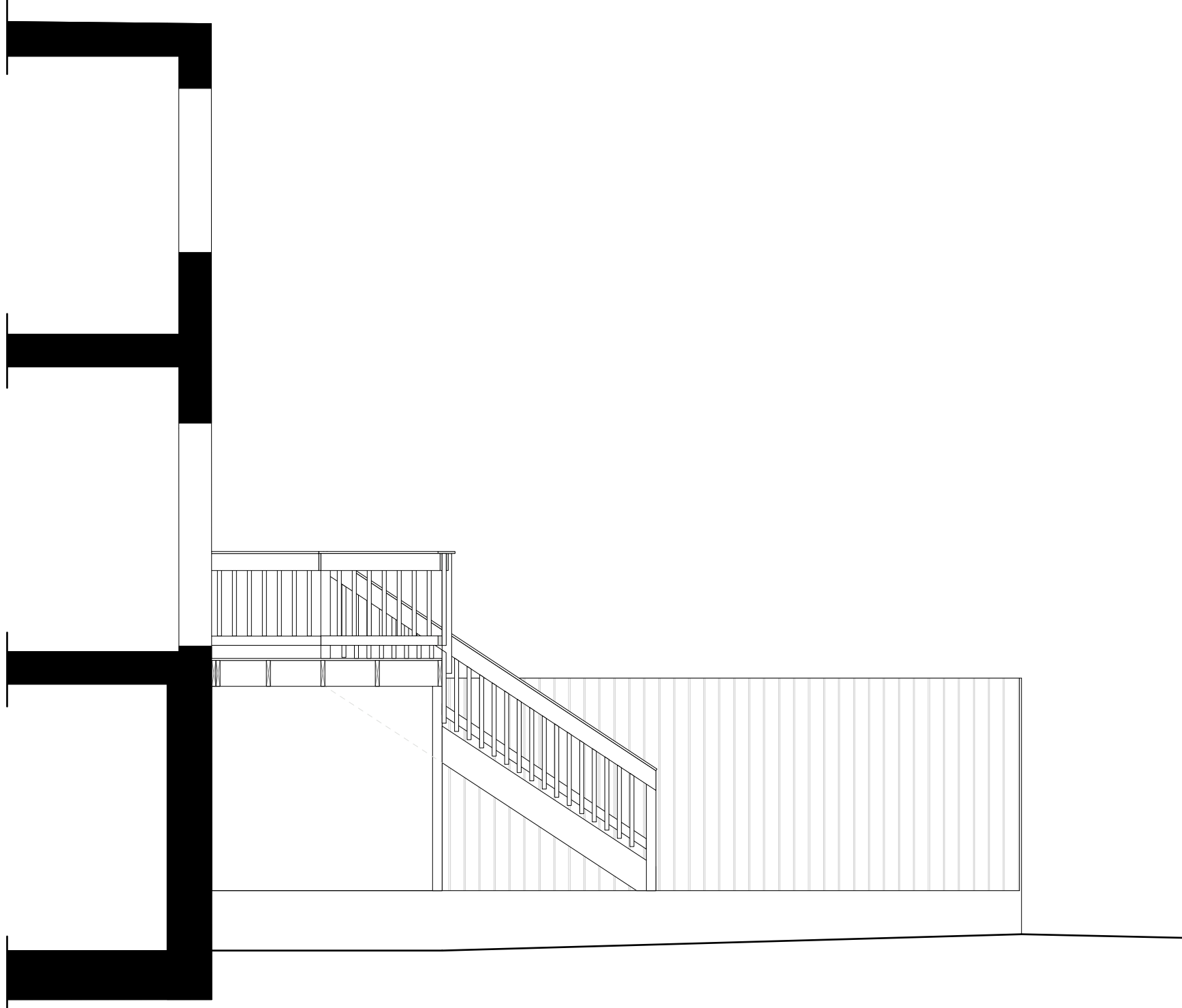

5 EXISTING SECTION  
Scale: 1/4" = 1'-0"



4 EXISTING REAR ELEVATION  
Scale: 1/4" = 1'-0"

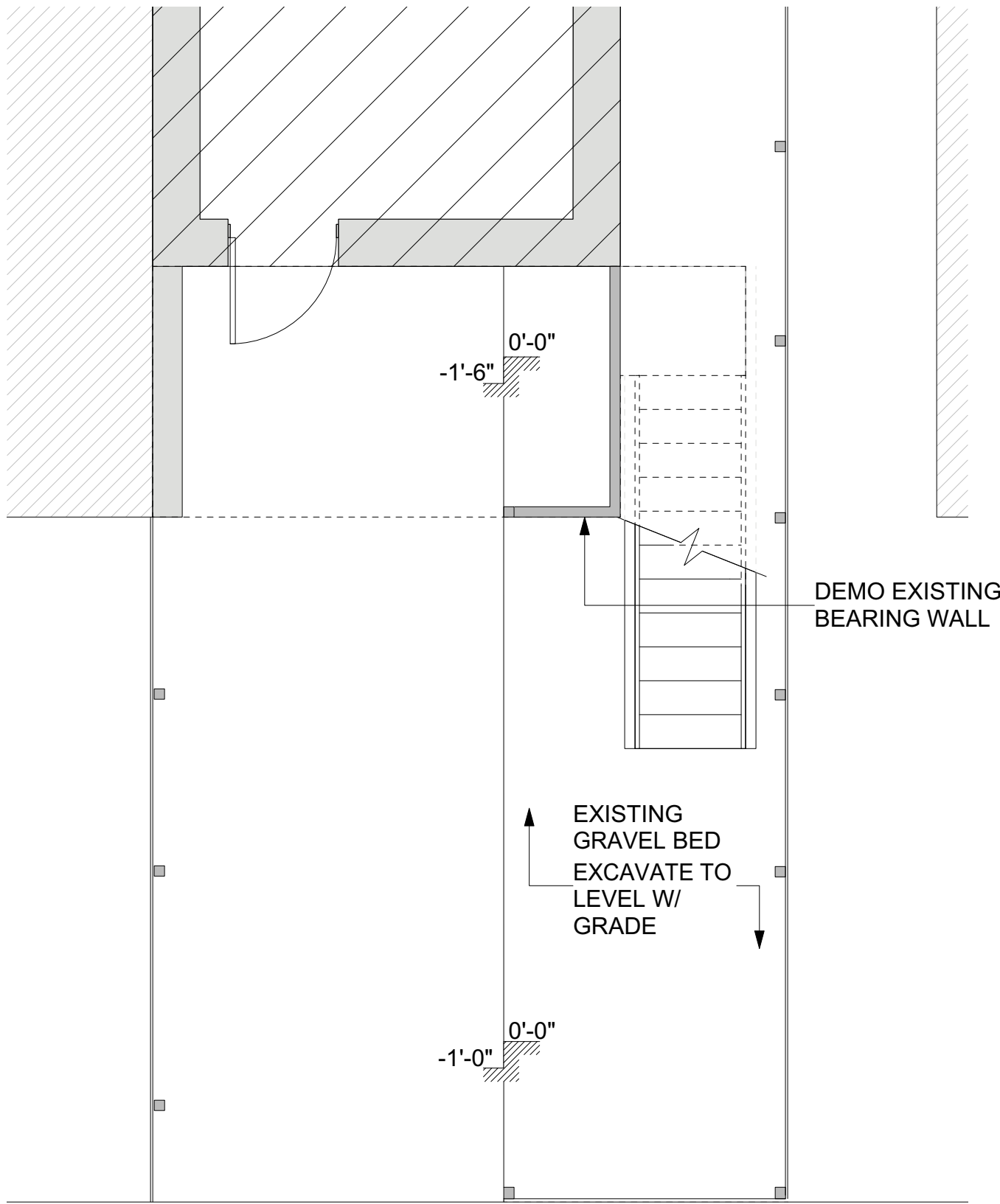

3 EXISTING BASEMENT LEVEL  
Scale: 1/4" = 1'-0"

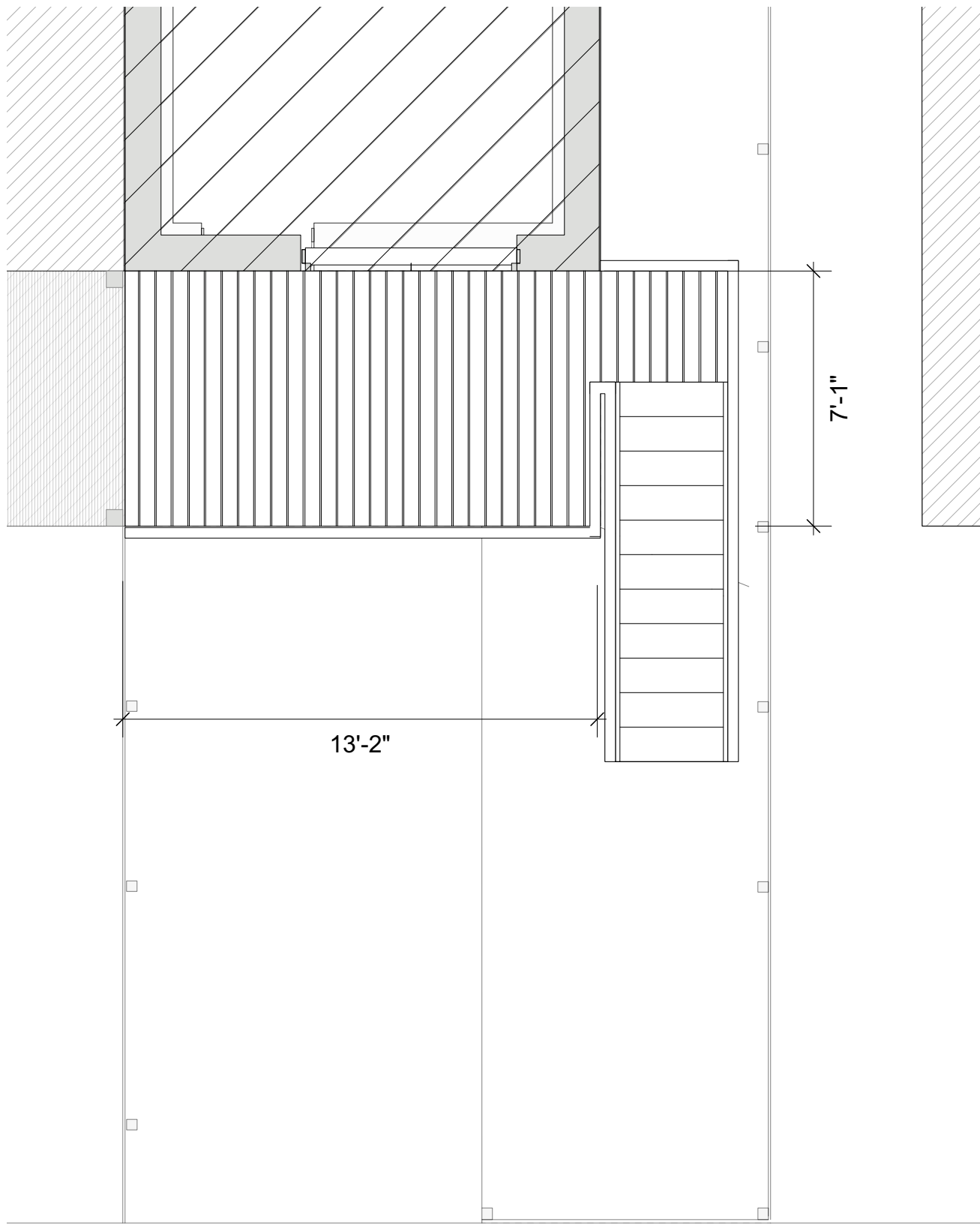

2 EXISTING FIRST FLOOR LEVEL  
Scale: 1/4" = 1'-0"

Existing Zoning Analysis:  
Property Location: 43 Girard Street NE  
Square: 3501  
Lot: 0093  
Zone: R-3  
Existing Use: Single Family  
Exist. Lot Size: 1,313 sq.ft.  
Allowable Lot Occupancy: 60% or 787.8 sq.ft.  
Exist. Bldg. Footprint: 898.5 sq.ft or 68.4%  
Allowable Rear Setback: 20ft  
Exist. Rear Setback: 17'-5"

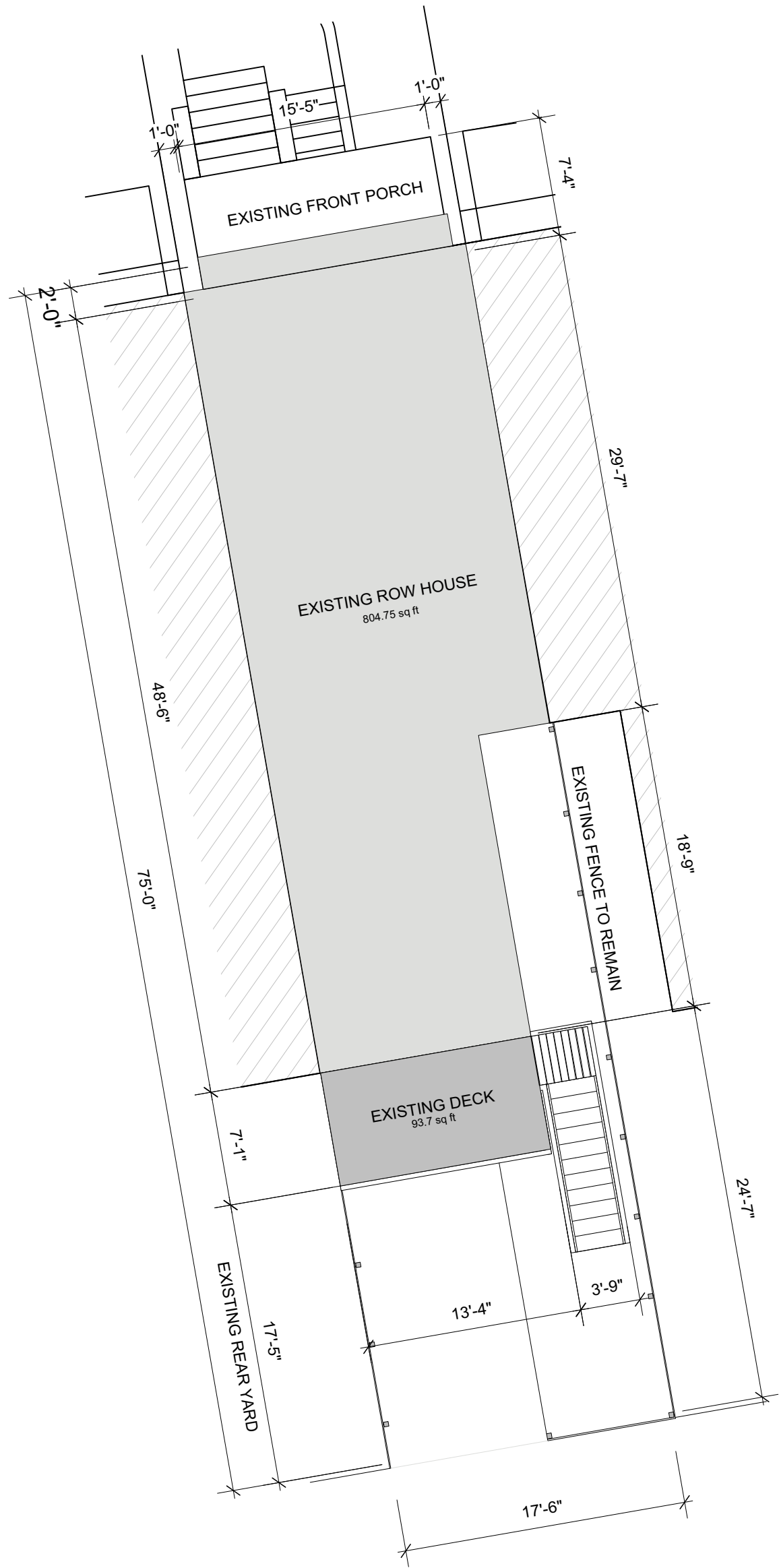

1 SITE PLAN  
Scale: 1/8" = 1'-0"

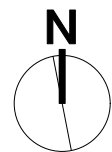

1517 Church Street NW  
Unit A  
Washington, DC 20005  
202.765.1232

renovation & addition to:  
**43 Girard Street NE**  
**Washington, DC**

These drawings are provided as instruments of service and shall remain the sole and exclusive property of PATRICK BRIAN JONES, PLLC. These documents may not be copied or reproduced in whole, or in part, not be transferred to any other persons or firm without the express, written consent of PATRICK BRIAN JONES, PLLC.

Review Set date  
08.05.24

Existings Plans

FOR DESIGN PURPOSES ONLY

**A101**

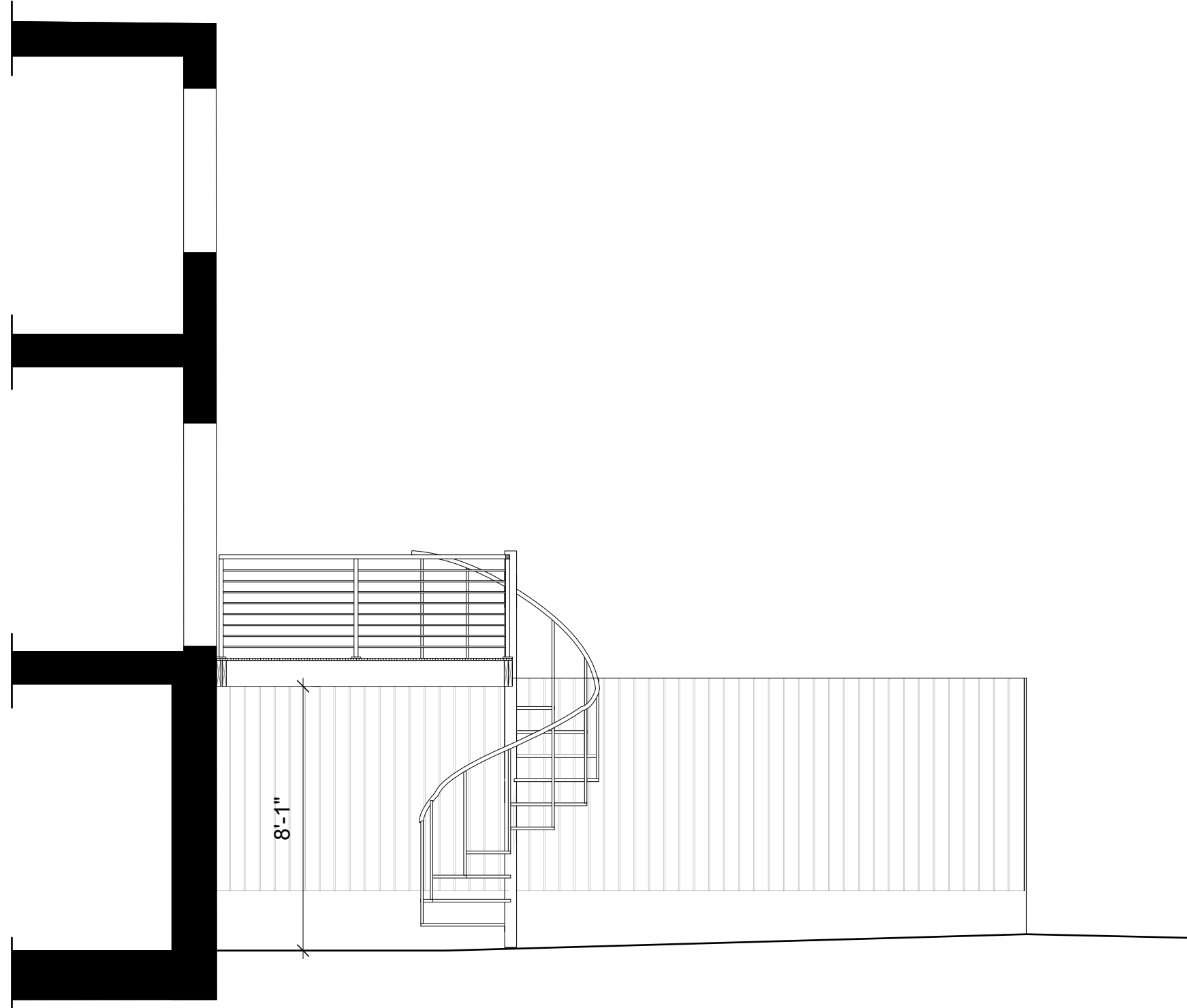

5 PROPOSED SECTION  
Scale: 1/4" = 1'-0"



4 PROPOSED REAR ELEVATION  
Scale: 1/4" = 1'-0"

NEW WD DECK W/  
STEEL RAILING  
NEW STEEL  
SPIRAL STAIR

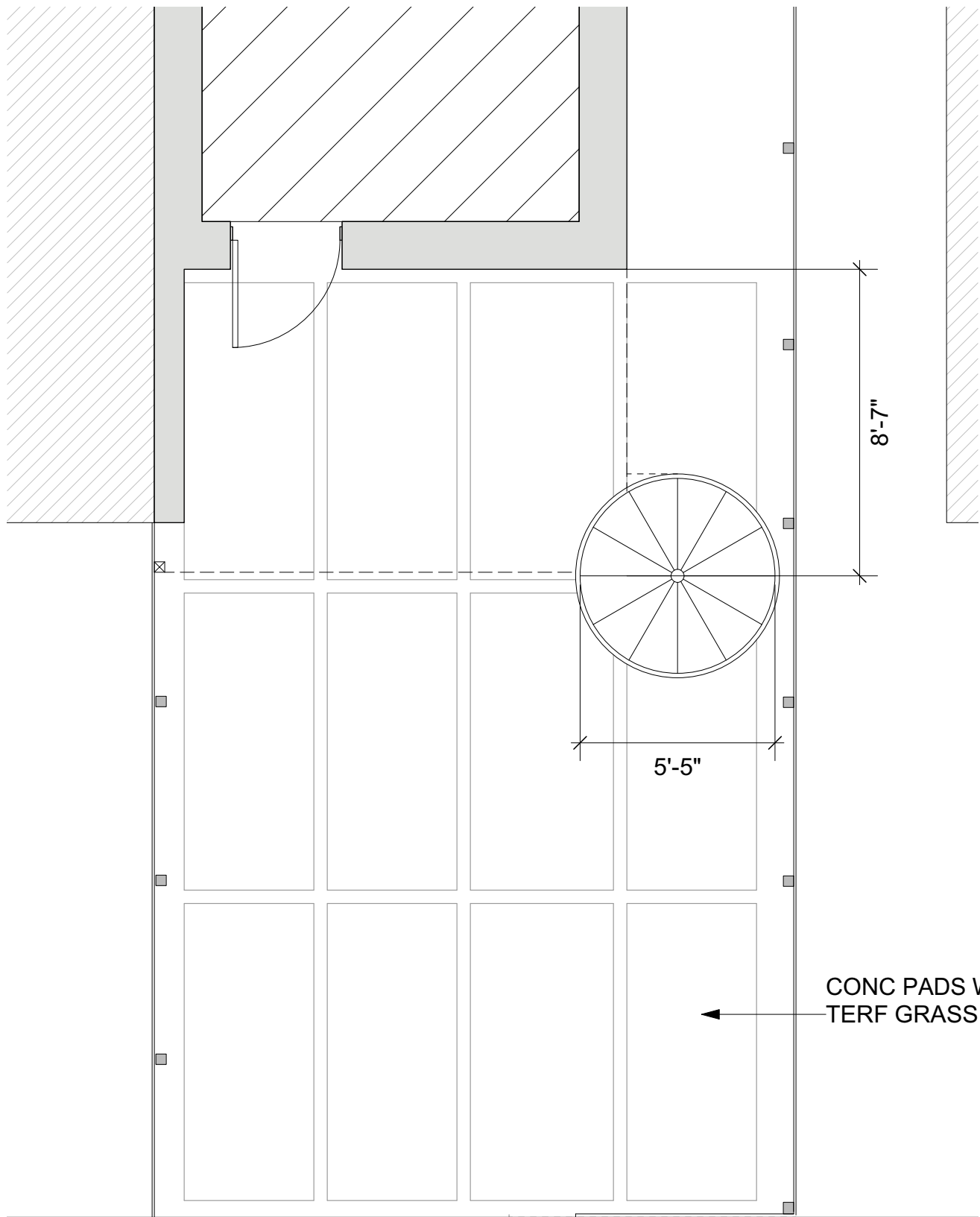

3 PROPOSED BASEMENT LEVEL  
Scale: 1/4" = 1'-0"

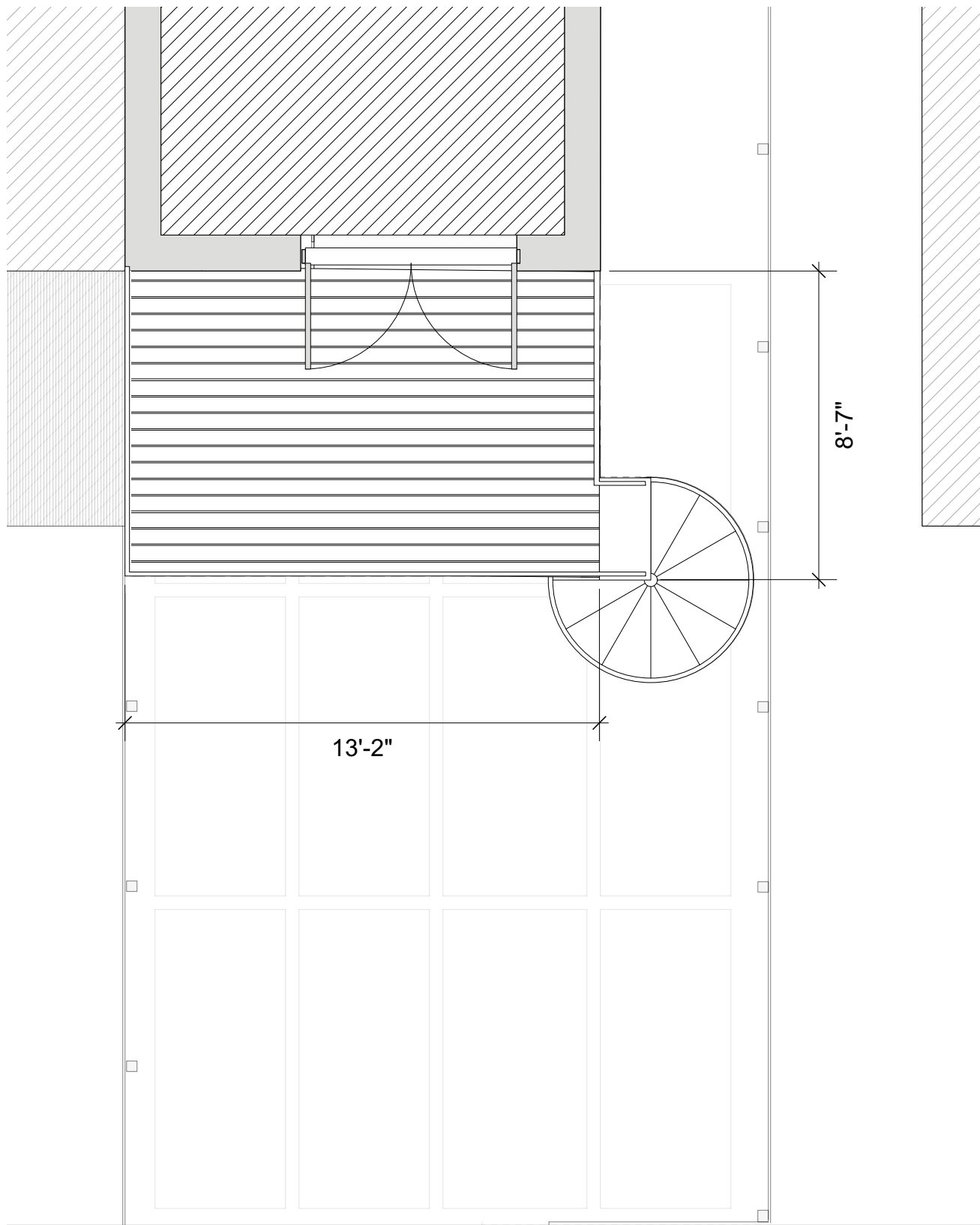

2 PROPOSED FIRST FLOOR LEVEL  
Scale: 1/4" = 1'-0"

Proposed Zoning Analysis:

Property Location: 43 Girard Street NE  
Square: 3501  
Lot: 0093  
Zone: R-3 (No Change)  
Existing Use: Single Family (No Change)  
Exist. Lot Size: 1,313 sq.ft. (No Change)  
  
Prop. Bldg. Footprint: 918.75 sq.ft (69.9%)  
Prop. Rear Setback 15'-11"

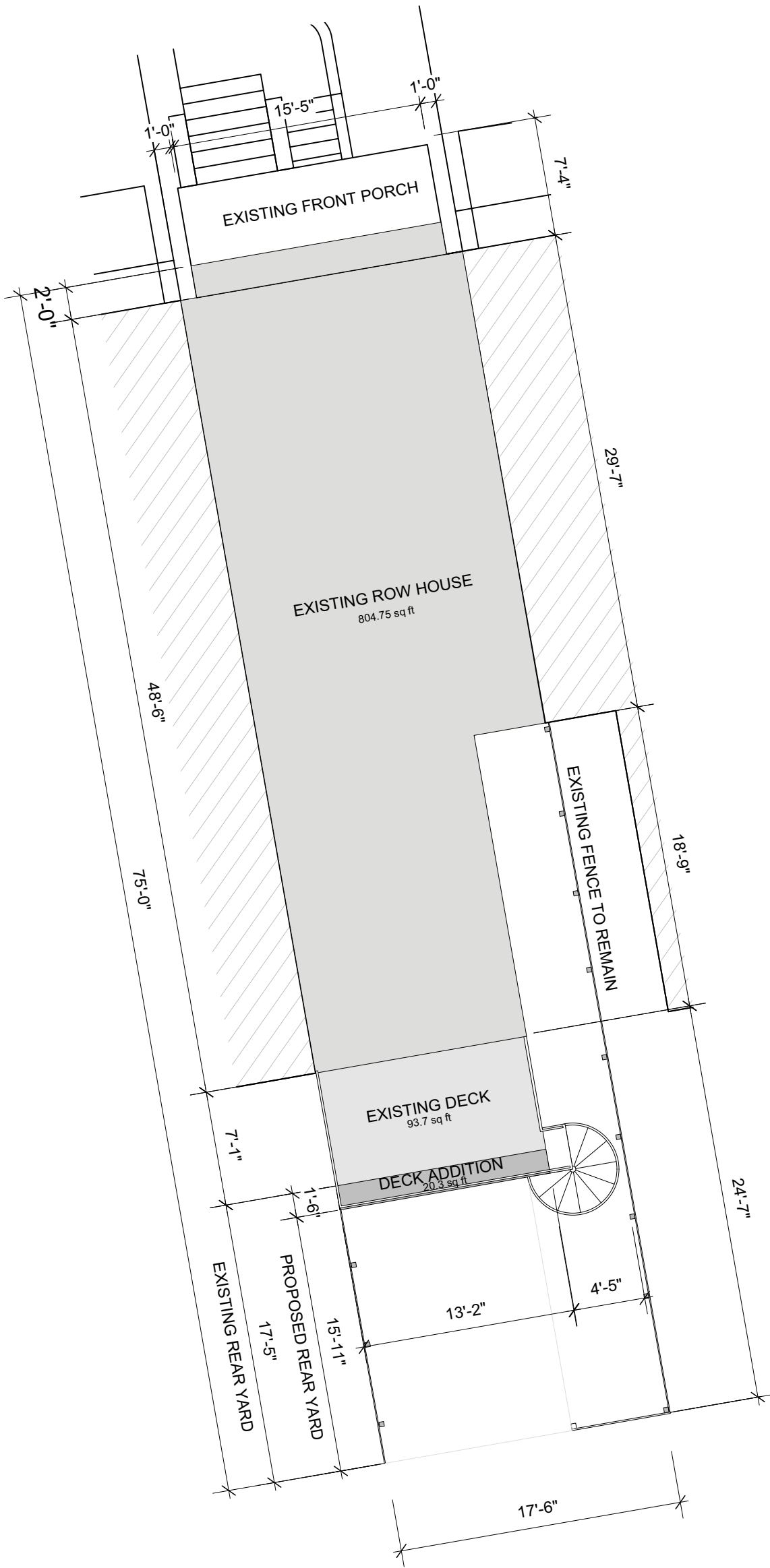

1 SITE PLAN  
Scale: 1/8" = 1'-0"

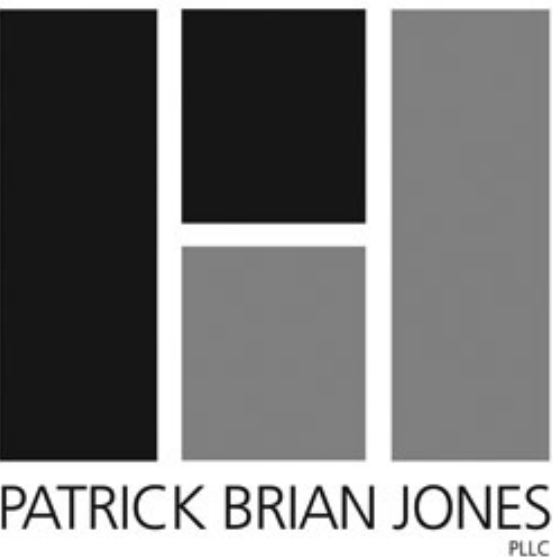

1517 Church Street NW  
Unit A  
Washington, DC 20005  
202.765.1232

renovation & addition to:  
43 Girard Street NE  
Washington, DC

These drawings are provided as instruments of service and shall remain the sole and exclusive property of PATRICK BRIAN JONES, PLLC. These documents may not be copied or reproduced in whole, or in part, not be transferred to any other persons or firm without the express, written consent of PATRICK BRIAN JONES, PLLC.

Review Set date  
08.05.24

Proposed Plans

FOR DESIGN PURPOSES ONLY

A102