

These drawings are provided as instruments of service and shall remain the sole and exclusive property of PATRICK BRIAN JONES, PLLC. These documents may not be copied or reproduced in whole, or in part, not be transferred to any other persons or firm without the express, written consent of PATRICK BRIAN JONES, PLLC.

Existing Site Plan

A000

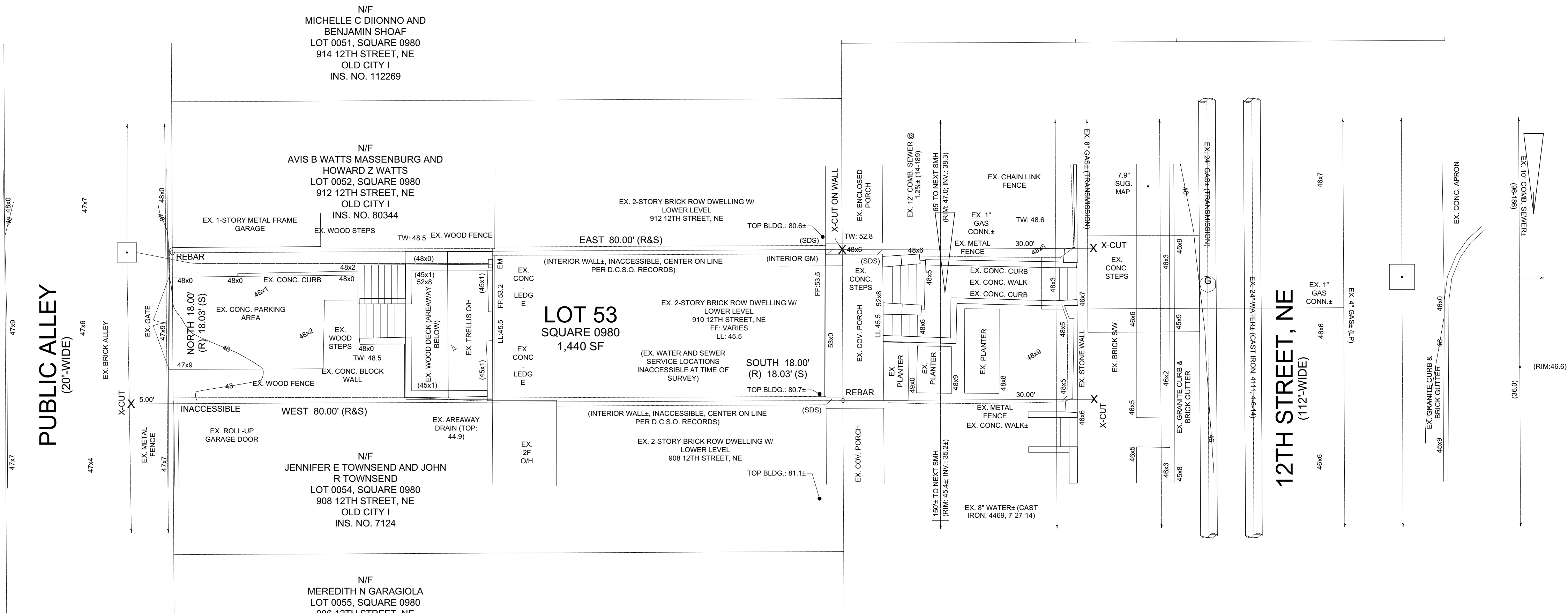

Existing Site Plan
Scale: 1/8" = 1'-0"

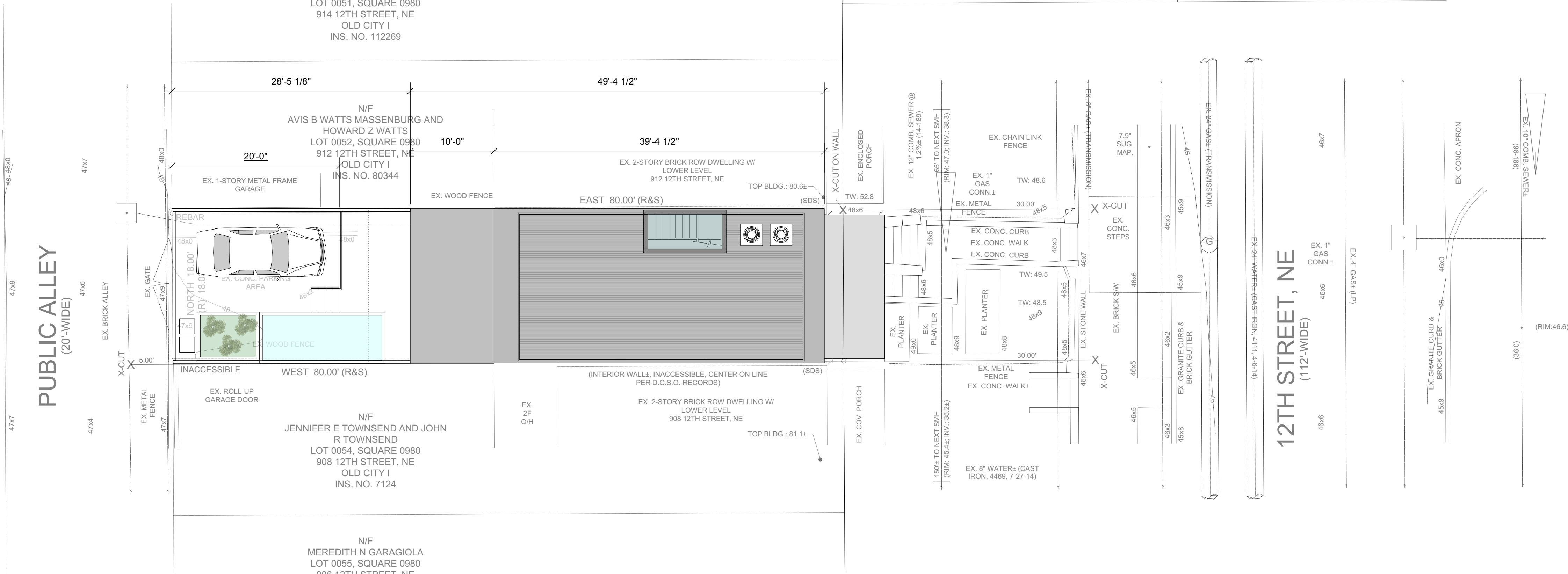

Proposed Site Plan
Scale: 1/8" = 1'-0"

Existing Zoning Analysis:

Property Location:	910 12th Street NE
Square:	0980
Lot:	0053
Zone:	RF-1
Existing Use:	Single Family (No Change)
Exist. Lot Size:	1440 sq.ft.
Exist. Bldg. Footprint:	approx. 747 sq.ft. (51.875%)
Existing Rear Yard:	approx. 38.5 ft.
Propsoed Bldg. Footprint:	927.4 sq.ft. (64.4%) w/ 10' addition
Proposed Rear Yard:	28'-5" +/-
Proposed Building Height:	34'-1"

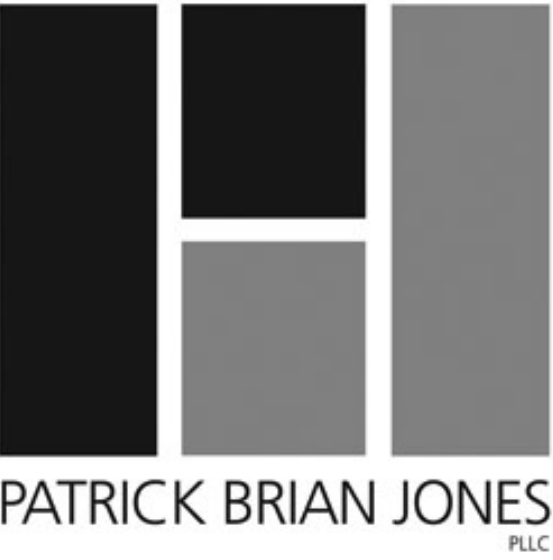

1835 7th Street NW
#244
Washington, DC 20001
202.765.1232

renovation & addition to:
910 12th Street NE
Washington, DC

These drawings are provided as instruments of service and shall remain the sole and exclusive property of PATRICK BRIAN JONES, PLLC. These documents may not be copied or reproduced in whole, or in part, not be transferred to any other persons or firm without the express, written consent of PATRICK BRIAN JONES, PLLC.

Review Set	date 07.29.24
------------	------------------

Proposed Site Plan &
Zoning Analysis

FOR DESIGN PURPOSES ONLY

A001

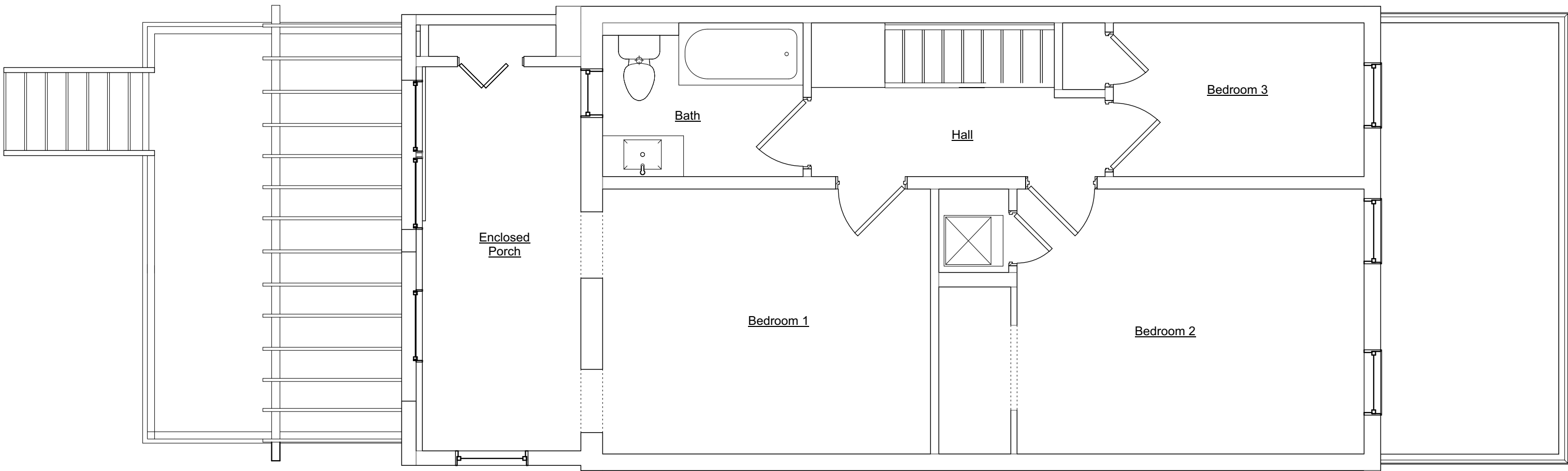

Existing Second Floor Plan
Scale: 1/4" = 1'-0"

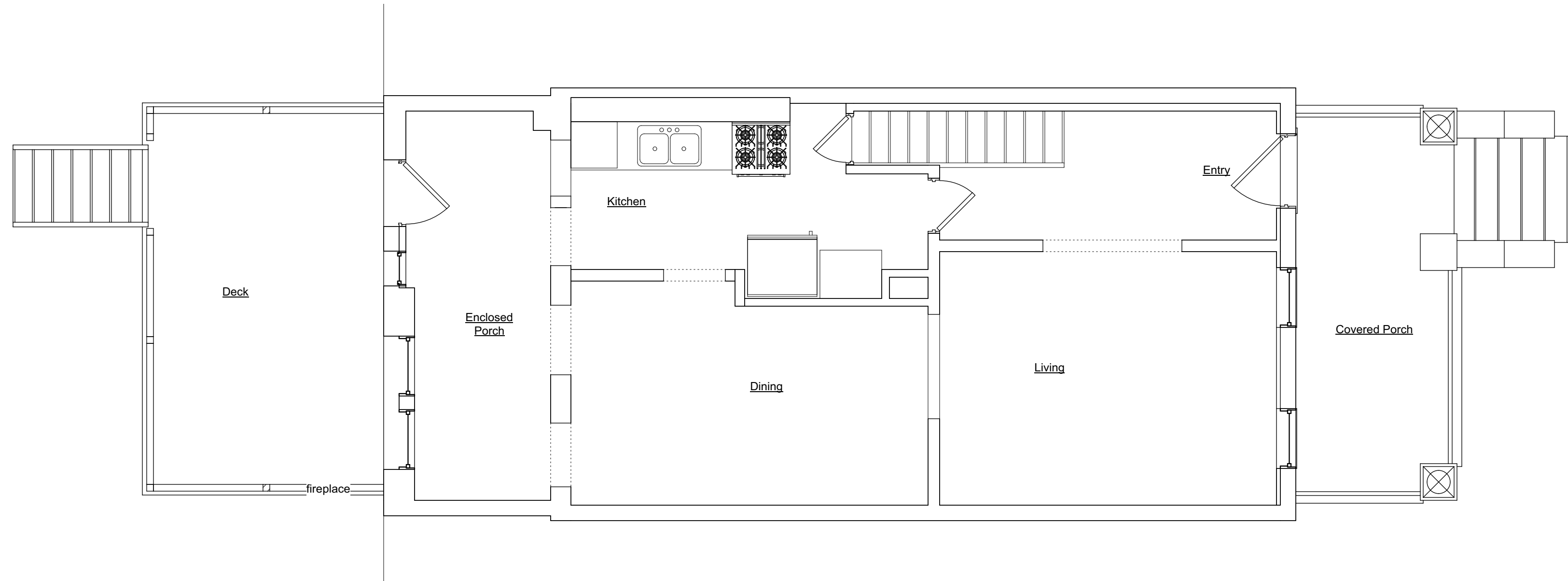

Existing First Floor Plan
Scale: 1/4" = 1'-0"

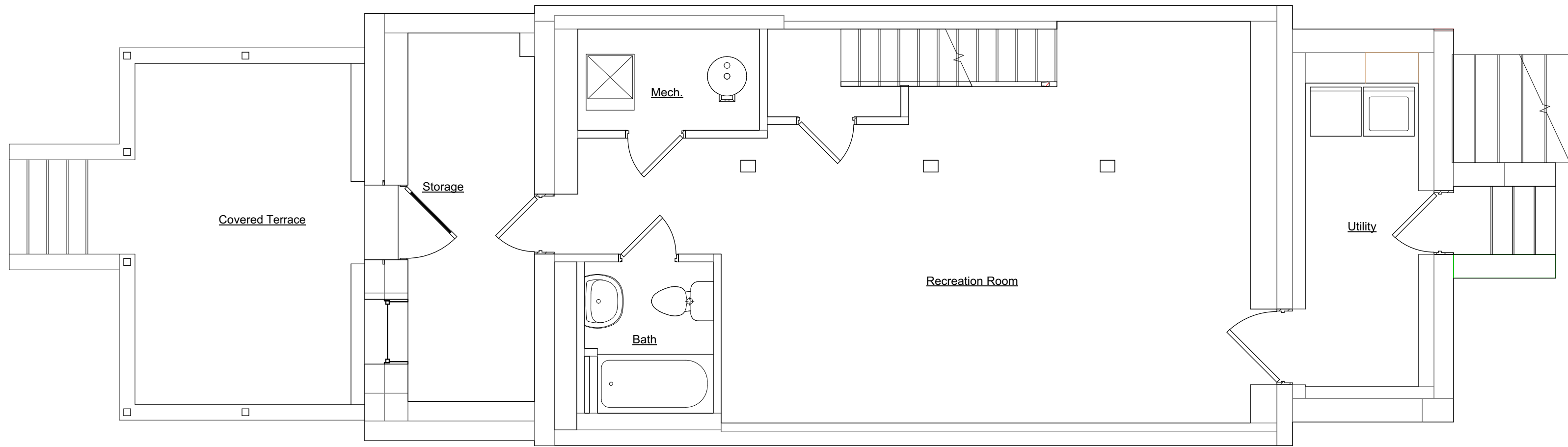

Existing Cellar Floor Plan
Scale: 1/4" = 1'-0"

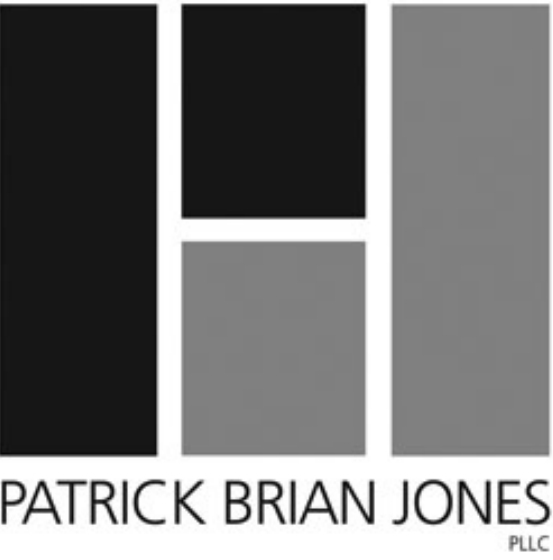

1517 Church Street NW
Unit A
Washington, DC 20005
202.765.1232

renovation & addition to:
910 12th Street NE
Washington, DC

These drawings are provided as instruments of service and shall remain the sole and exclusive property of PATRICK BRIAN JONES, PLLC. These documents may not be copied or reproduced in whole, or in part, not be transferred to any other persons or firm without the express, written consent of PATRICK BRIAN JONES, PLLC.

Review Set date
07.29.24

Existing Floor Plans

FOR DESIGN PURPOSES ONLY

A100

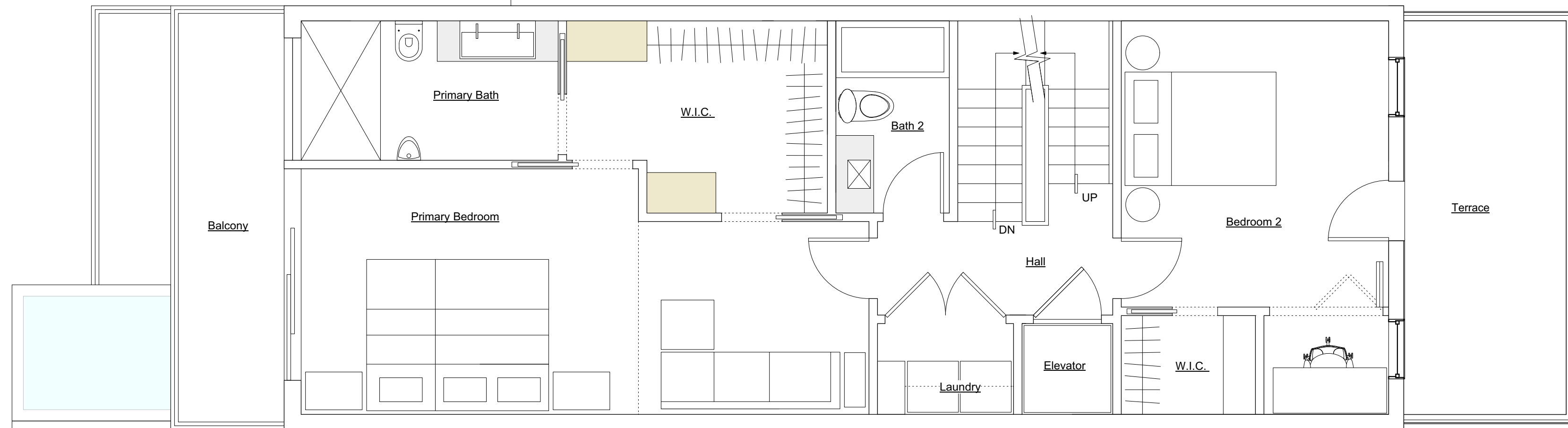

2.0 Proposed Second Floor Plan
Scale: 1/4" = 1'-0"

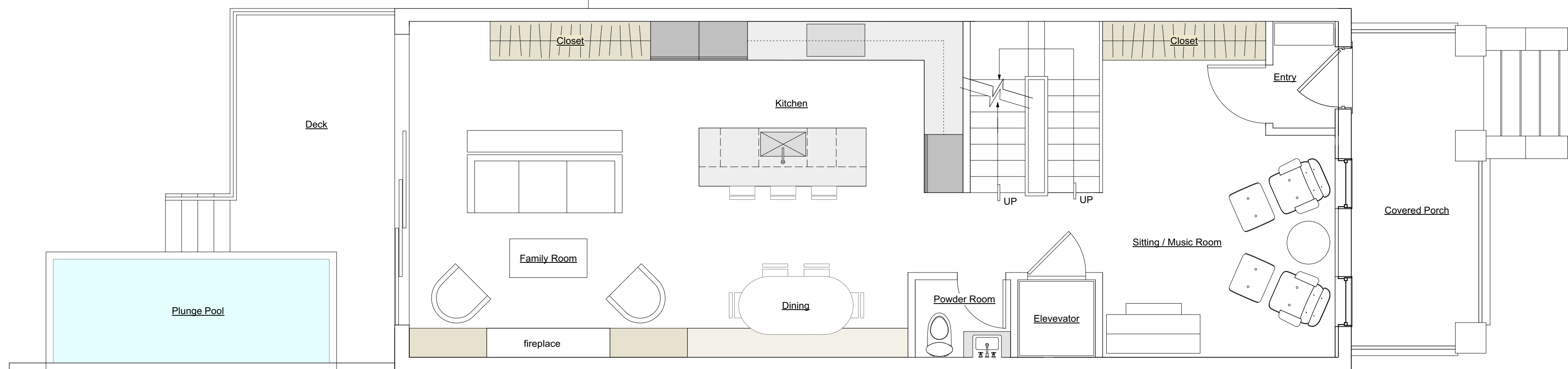

1.1 Proposed First Floor Plan
Scale: 1/4" = 1'-0"

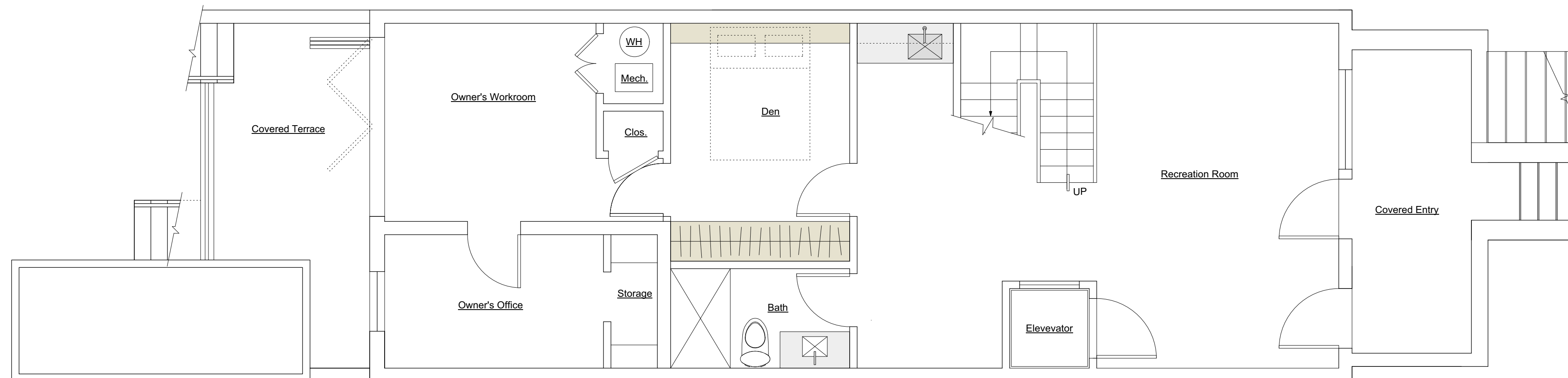

0.0 Proposed Cellar Floor Plan
Scale: 1/4" = 1'-0"

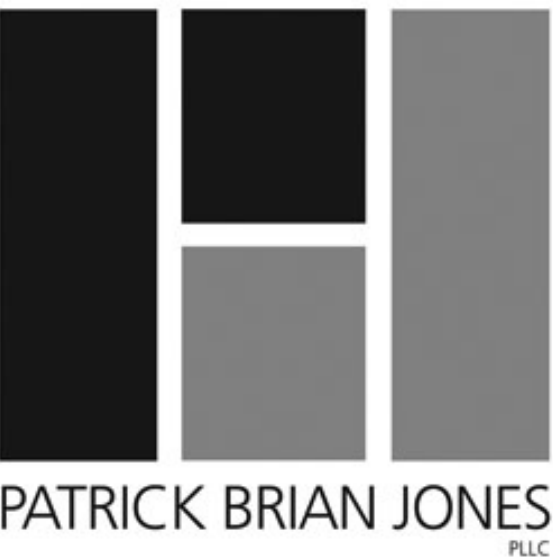

1517 Church Street NW
Unit A
Washington, DC 20005
202.765.1232

renovation & addition to:
910 12th Street NE
Washington, DC

These drawings are provided as instruments of service and shall remain the sole and exclusive property of PATRICK BRIAN JONES, PLLC. These documents may not be copied or reproduced in whole, or in part, not be transferred to any other persons or firm without the express, written consent of PATRICK BRIAN JONES, PLLC.

Review Set	date
	07.29.24

Proposed Floor Plans

FOR DESIGN PURPOSES ONLY

A101

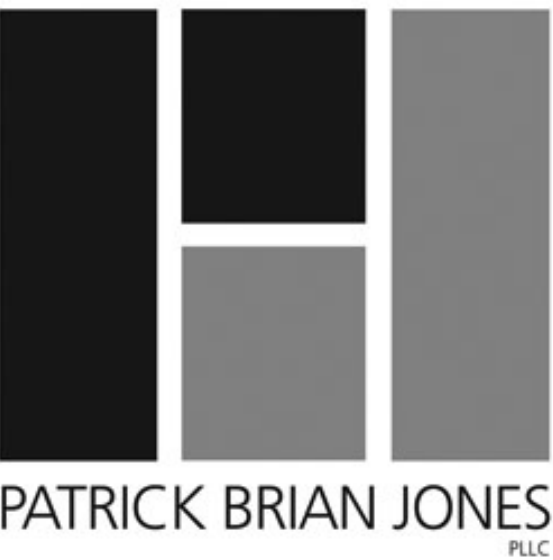

1517 Church Street NW
Unit A
Washington, DC 20005
202.765.1232

renovation & addition to:
910 12th Street NE
Washington, DC

These drawings are provided as instruments of service and shall remain the sole and exclusive property of PATRICK BRIAN JONES, PLLC. These documents may not be copied or reproduced in whole, or in part, not be transferred to any other persons or firm without the express, written consent of PATRICK BRIAN JONES, PLLC.

Review Set	date 07.29.24
------------	------------------

Proposed Floor Plans

FOR DESIGN PURPOSES ONLY

A102



4.0 Proposed Roof Deck Plan
Scale: 1/4" = 1'-0"

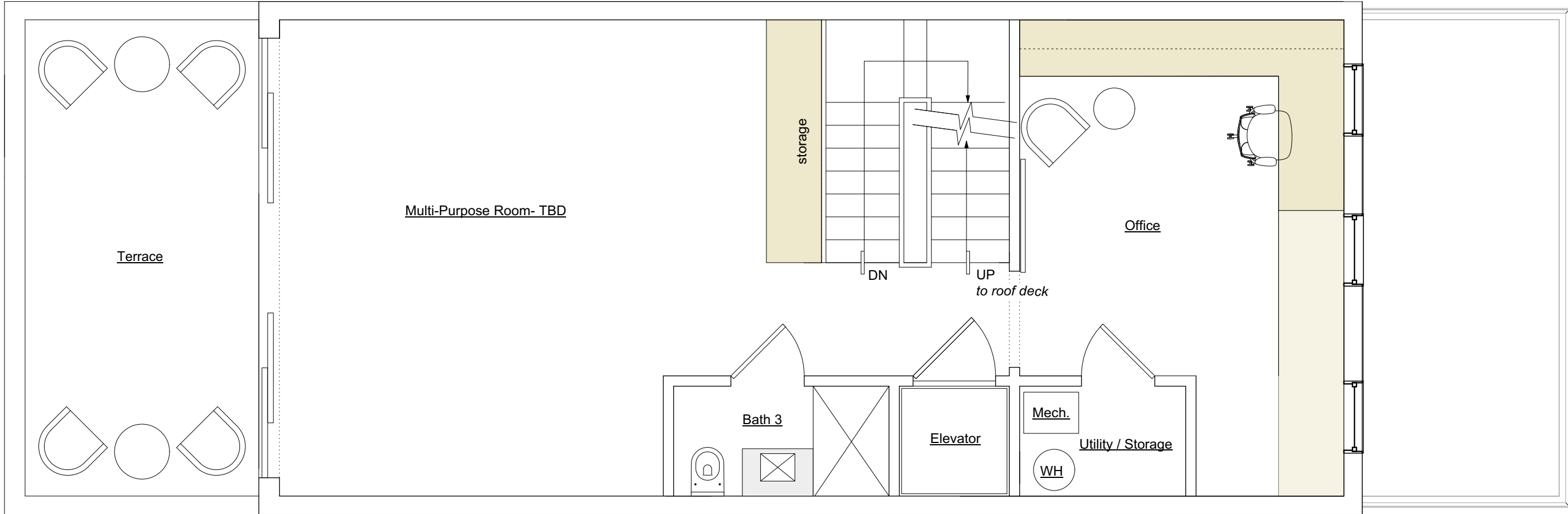

3.0 Proposed Third Floor Plan
Scale: 1/4" = 1'-0"

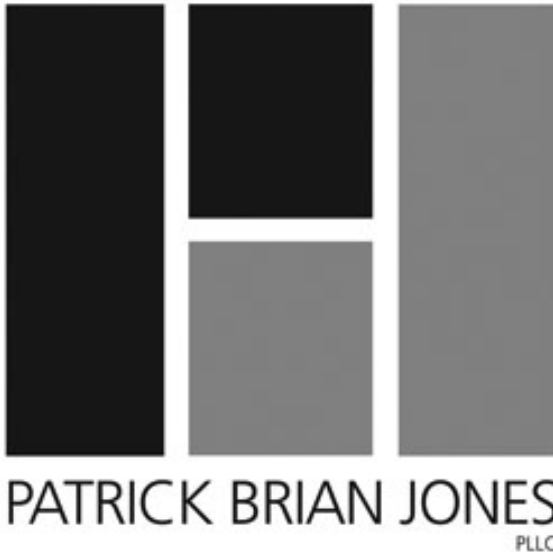

1517 Church Street NW
Unit A
Washington, DC 20005
202.765.1232

renovation & addition to:
5724 Nebraska Ave NW
Washington, DC

These drawings are provided as instruments of service and shall remain the sole and exclusive property of PATRICK BRIAN JONES, PLLC. These documents may not be copied or reproduced in whole, or in part, not be transferred to any other persons or firm without the express, written consent of PATRICK BRIAN JONES, PLLC.

	date
Review Set	07.29.24

Existing & Proposed
Front Elevation

FOR DESIGN PURPOSES ONLY

A200



Existing Front Elevation
Scale: 1/4" = 1'-0"



Proposed Front Elevation
Scale: 1/4" = 1'-0"

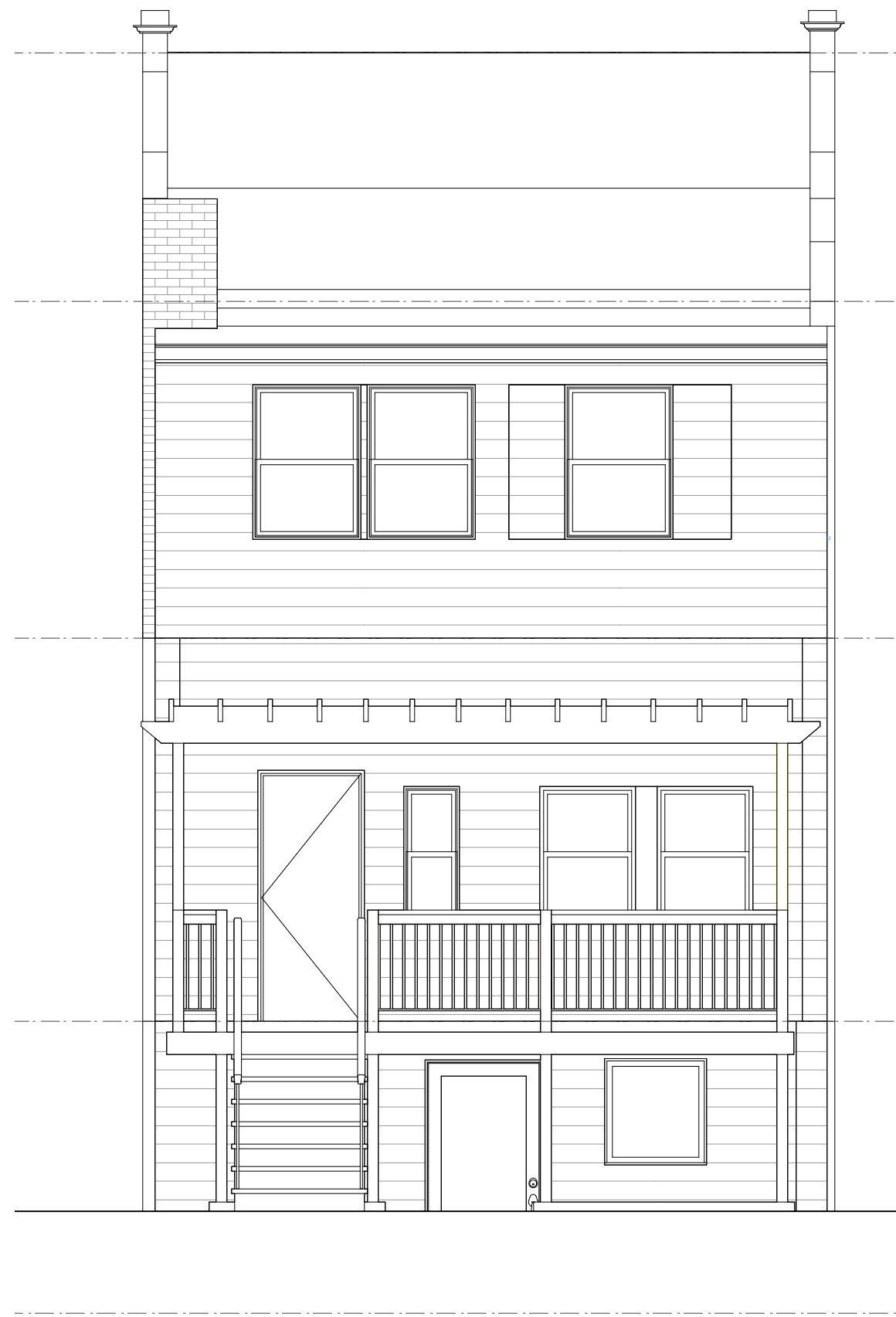

Existing Rear Elevation
Scale: 1/4" = 1'-0"



Proposed Rear Elevation- @ deck
Scale: 1/4" = 1'-0"

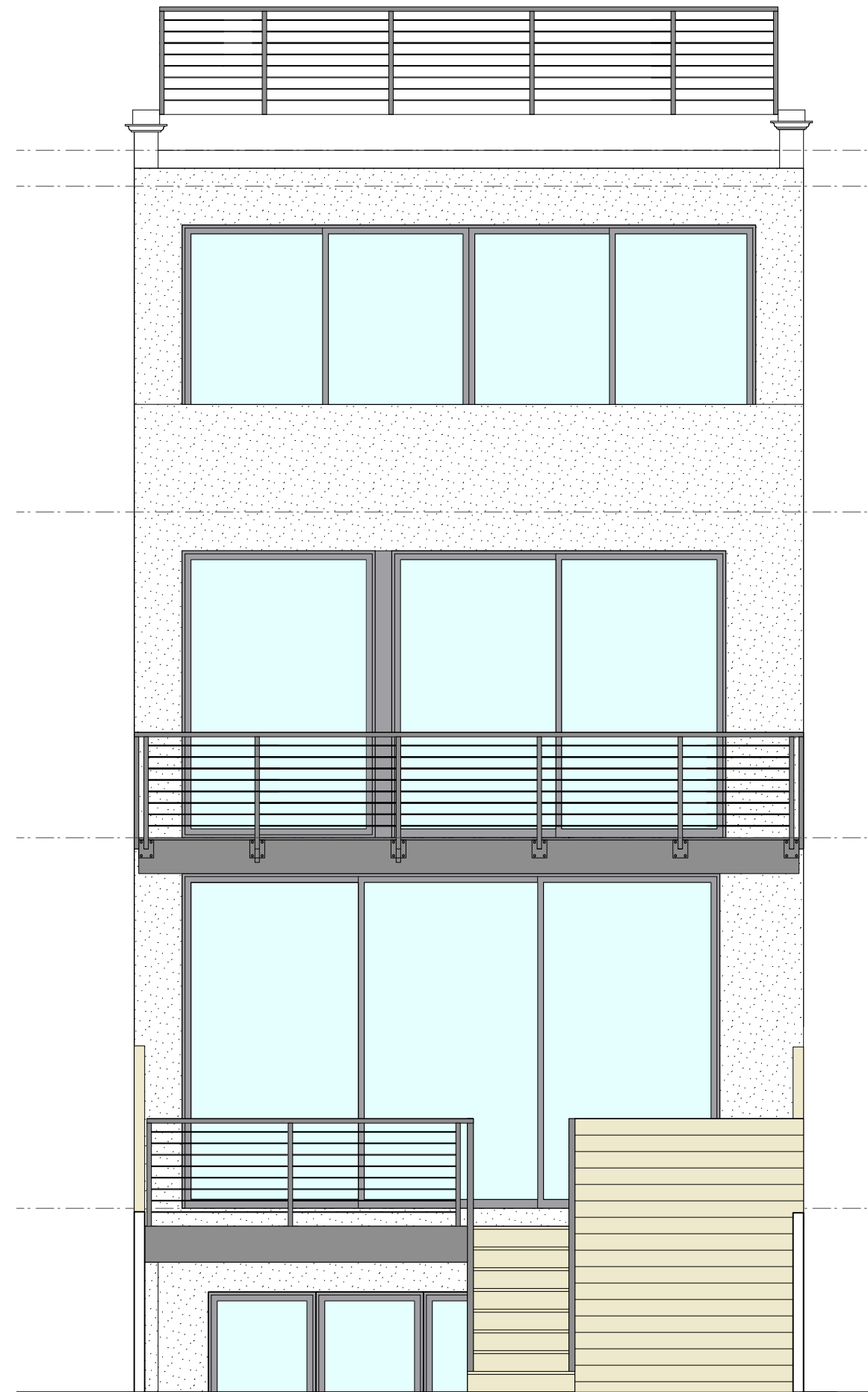

Proposed Rear Elevation- @ rear yard
Scale: 1/4" = 1'-0"



1517 Church Street NW
Unit A
Washington, DC 20005
202.765.1232

renovation & addition to:
5724 Nebraska Ave NW
Washington, DC

These drawings are provided as instruments of service and shall remain the sole and exclusive property of PATRICK BRIAN JONES, PLLC. These documents may not be copied or reproduced in whole, or in part, not be transferred to any other persons or firm without the express, written consent of PATRICK BRIAN JONES, PLLC.

Review Set	date 07.29.24
------------	------------------

Existing & Proposed Rear Elevations

FOR DESIGN PURPOSES ONLY

A201