

Washington, D.C., April 20, 2023

Scale: 1 inch = 80 feet

Recorded in Book 217 Page 126

Receipt No. 23-03544 Drawn by: A.S.

Furnished to: PAUL WHITLEY

"I hereby certify that the dimensions and configuration of the lot(s) hereon depicted are consistent with the records of the Office of the Surveyor unless otherwise noted, but may not reflect actual field measurements. The dimensions and configuration of A&T lots are provided by the Office of Tax and Revenue and may not necessarily agree with the deed description(s)."

Ramona D. Cabal
For Surveyor D.C.

I hereby certify that on this plat on which the Office of the Surveyor has drawn the dimensions of this lot, I have accurately and completely depicted and labeled the following:

- 1) all existing buildings and improvements - including parking spaces, covered porches, decks and retaining walls over four feet above grade, and any existing false-on-line or party wall labeled as such, well as projections and improvements in public space - with complete and accurate dimensions;
- 2) all proposed demolition or raze of existing buildings duly labeled as such; all proposed buildings and improvements - including parking spaces, covered porches, decks and retaining walls over four feet above grade, any existing false-on-line or party wall labeled as such, as well as projections and improvements in public space and the improvements used to satisfy previous surface or ground area ratio requirements - with complete and accurate dimensions, in conformity with the plans submitted with building permit application

I also hereby certify that:

- 1) my depiction on this plat, as detailed above, is accurate and complete as of the date of my signature hereon;
- 2) there is no elevation change exceeding ten feet measured between lot lines; or if so, this elevation change is depicted on a site plan submitted with the plans for this permit application;
- 3) I ~~have~~ have not (circle one) filed a subdivision application with the Office of the Surveyor;
- 4) I ~~have~~ have not (circle one) filed a subdivision application with the Office of Tax & Revenue; and
- 5) if there are changes to the lot and its boundaries as shown on this plat, or to the proposed construction and plans as shown on this plat, that I shall obtain an updated plat from the Office of the Surveyor on or before the date of the proposed construction, and I will then submit to the Office of the Zoning Administrator for review and approval, and to the Office of Tax & Revenue for review and approval.

The Office of the Zoning Administrator will only accept a Building Plat issued by the Office of the Surveyor within the two years prior to the date DCRS accepts a Building Permit Application as complete. I acknowledge that any inaccuracy or errors in my depiction on this plat will subject any permit or certificate of occupancy issued in reliance on this plat to enforcement, including revocation under Sections 105.6(1) and 110.5.2 of the Building Code (Title 12A of the DCMR) as well as prosecution and penalties under Section 404.

Signature: _____ Date: 05/01/2023

Signature: _____ Date: _____
Printed Name: _____ Relationship to Let Owner: N/A

If a registered design professional, provide license number **PE908081** and include stamp below.

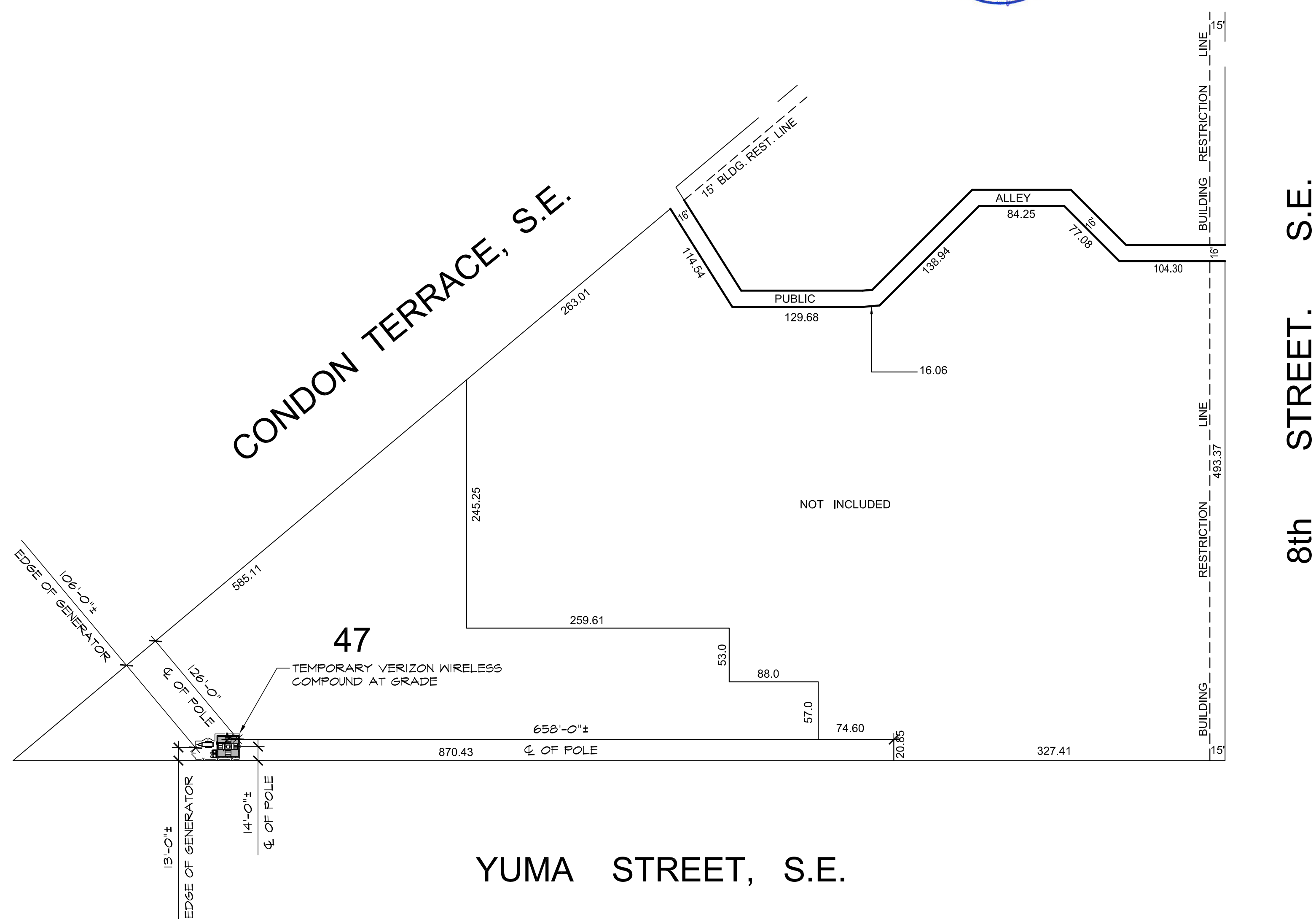
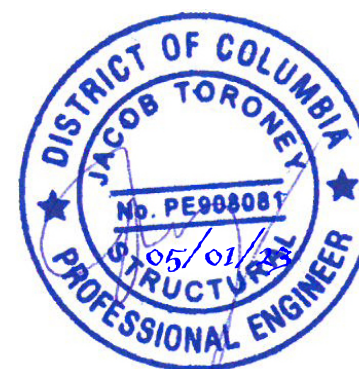

SR-23-03544(2023)