



SCALE: 1" = 1500'

1. APPLICANT:

- GENERAL NOTES

- DC ZONING SETBACK NOTES

SCALE: 1" = 60'-0"

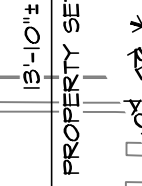

PROTECT YOURSELF, GIVE THREE  
WORKING DAYS NOTICE  
THIS DRAWING DOES NOT INCLUDE NECESSARY  
COMPONENTS FOR CONSTRUCTION SAFETY. ALL  
CONSTRUCTION MUST BE DONE IN COMPLIANCE  
WITH THE OCCUPATIONAL SAFETY AND HEALTH  
ACT OF 1970 AND ALL RULES AND REGULATIONS  
THERE TO APPURTENANT.

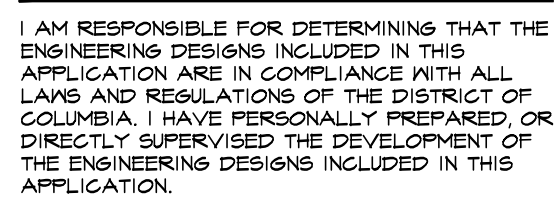
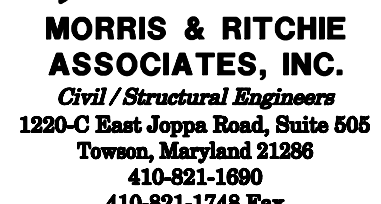

**verizon**  
CONGRESS HEIGHTS RELOCATION  
TEMPORARY TOWER INSTALLATION  
3999 8TH ST SE (aka 700 YUMA ST SE)  
WASHINGTON, DC 20032  
(DISTRICT OF COLUMBIA)

NO.	DESCRIPTION	DATE

ZONING DRAWINGS	6/30/21
-----------------	---------

DESIGNED BY: JT

DRAWN BY: AJL

PROJECT NO:	10427.3151
-------------	------------

DATE: 01/08/2021

SCALE: AS NOTED

TITLE:

TITLE.

Site

## Plan

**Table 1** Demographic characteristics of study population

1. *Journal of the American Medical Association*, 1997; 278: 1039-1044.

SHEET.

SHEET.

C1

Board of Zoning Adj

CIV001

EXHIBIT NO. 4



