

ADDITION AND RENOVATION  
TO THE VOSS KAPLAN RESIDENCE  
530 5th STREET, SE  
WASHINGTON, DC 20003  
SQUARE 0846 LOT 0022

LOCATION PLAN:

SITE: 530 5TH STREET, SE

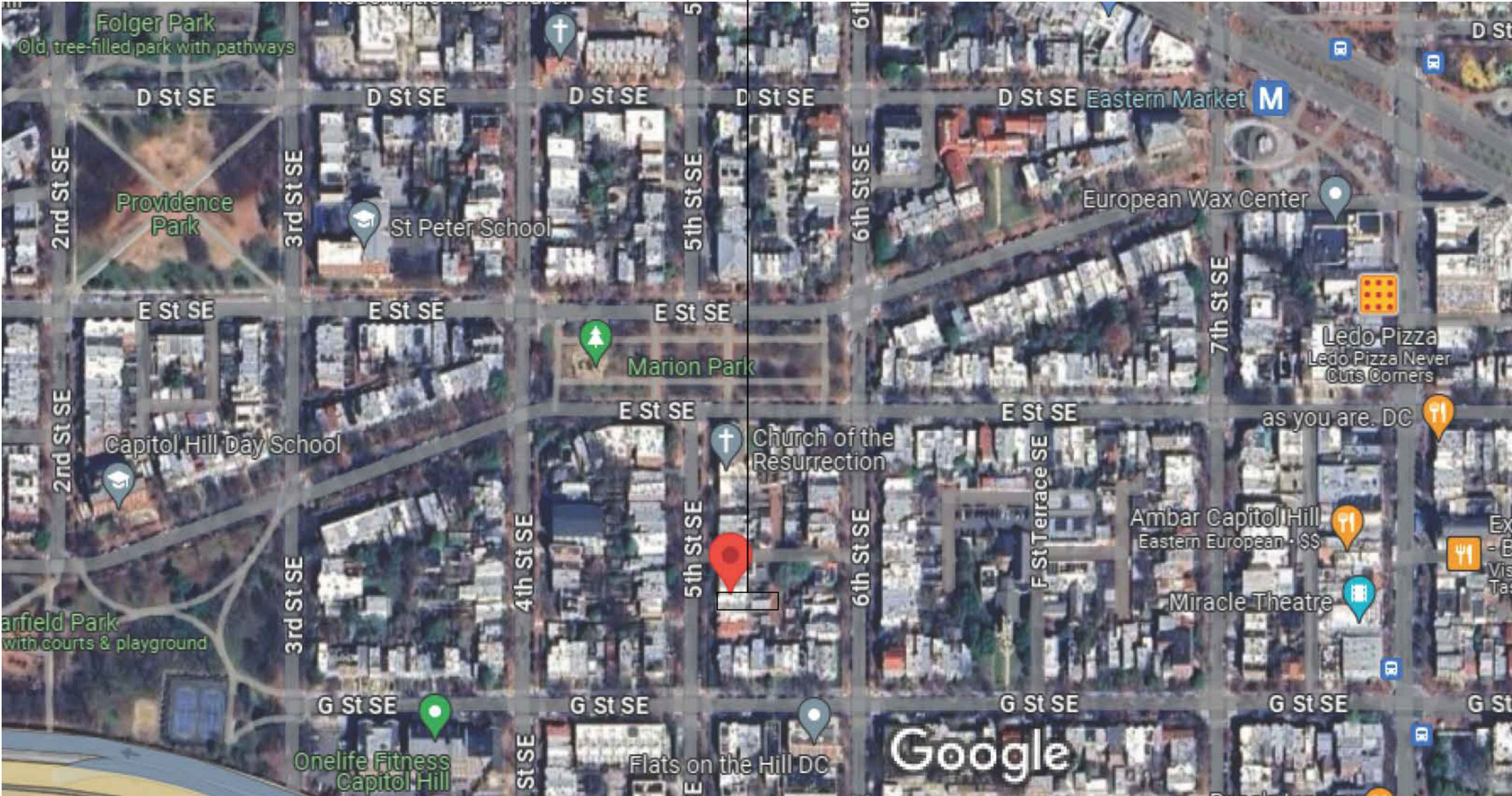

OWNER:  
Steve Kaplan and Kelly Voss  
530 5th Street, SE  
Washington, DC 20003

PROJECT DESCRIPTION:  
New 2-story plus cellar rear addition and 1-story plus cellar dogleg infill addition to existing 2-story plus cellar interior rowhouse. Includes relocated kitchen and powder room, enlarged bedrooms, reconfigured bathrooms and a roof terrace. Project will remain as a single family residence.

ZONING / HISTORIC DATA:  
Type: 2-Story plus Cellar Attached Row Dwelling (Single Family)  
Square: 0846  
Lot: 0022  
Zoning District: RF-1/CAP  
Historic District: Capitol Hill Historic District  
ANC: 6B03

ZONING ANALYSIS:		ALLOWED	EXISTING	PROPOSED
Min. Lot Width:	E 202.1	18 feet	14.87 feet	Unchanged
Min. Lot Area:	E 202.1	1,800 sq ft	1,369.0 sq ft	Unchanged
Max. Dwelling Units:	E 201.1	2	1	Unchanged
Max. Stories:	E 203.2	3 stories	2 stories	Unchanged
Max. Height:	E 203.2	35 feet	27.75 feet	Unchanged
Max. Lot Occupancy:	E 210.1	60%	60.7%	69.8%
Required Rear Yard Setback:	E 207.1	20'-0"	42'-4"	27'-6 5/8"
Required Side Yard Setback:	E 208.2	None required	0	Unchanged
Parking Space:	C 701.5	None required		Unchanged
Maximum FAR:		None prescribed		

RELEVANT CODE:  
2016 DCMR 11 - ZONING REGULATIONS, UPDATED 8.25.23  
2012 IRC AS AMENDED BY DCMR TITLE 12, 2013 DC RESIDENTIAL CODE SUPPLEMENT

CODE ANALYSIS:

FIRE DETECTION SYSTEM: HARD WIRED WITH BATTERY BACKUP  
FIRE RATING:  
EXISTING EXTERIOR LOAD BEARING PARTY WALLS: 2-HR  
EXISTING & NEW FLOOR FRAMING: 0-HR  
NEW EXTERIOR WALLS ON PROPERTY LINE: 1-HR  
NEW ROOF FRAMING: 1-HR

SHEET LIST:  
G-1 COVER SHEET  
G-2 BLOCK PLAN & EXISTING SITE PLAN  
G-3 EXISTING SITE PLAN  
G-4 PROPOSED SITE PLAN  
G-4 CONTEXT PHOTOS

E-0 EXISTING FLOOR PLAN LOWER LEVEL  
E-1 EXISTING FLOOR PLAN FIRST LEVEL  
E-2 EXISTING FLOOR PLAN SECOND LEVEL  
E-3 EXISTING ROOF PLAN  
E-10 EXISTING ELEVATION: NORTH (SIDE)  
E-11 EXISTING ELEVATION: EAST (REAR)  
E-12 EXISTING ELEVATION: SOUTH (SIDE)  
  
A-0 PROPOSED FLOOR PLAN LOWER LEVEL  
A-1 PROPOSED FLOOR PLAN FIRST LEVEL  
A-2 PROPOSED FLOOR PLAN SECOND LEVEL  
A-3 PROPOSED ROOF PLAN  
A-10 PROPOSED ELEVATION: NORTH (SIDE)  
A-11 PROPOSED ELEVATION: EAST (REAR)  
A-12 PROPOSED ELEVATION: SOUTH (SIDE)

These Drawings & Specifications, and the ideas and designs represented herein, are the sole property of the Architect. No part shall be copied, disclosed to others, or used in connection with any other project or site, without prior written consent of the Architect.

BZA SUBMISSION

OLD CITY DESIGN STUDIO®  
1317 D ST, NE WASHINGTON, DC 20002  
202. 455. 6237 OLDCITYDESIGN.US

CLIENT:  
VOSS KAPLAN RESIDENCE  
530 5TH STREET SE  
WASHINGTON, DC 20003

DATE: 06.10.2024  
SCALE: N.T.S.

COVER  
SHEET



Board of Zoning Adjustment  
District of Columbia  
CASE NO. 21180  
EXHIBIT NO. 5

G-1

E STREET SE

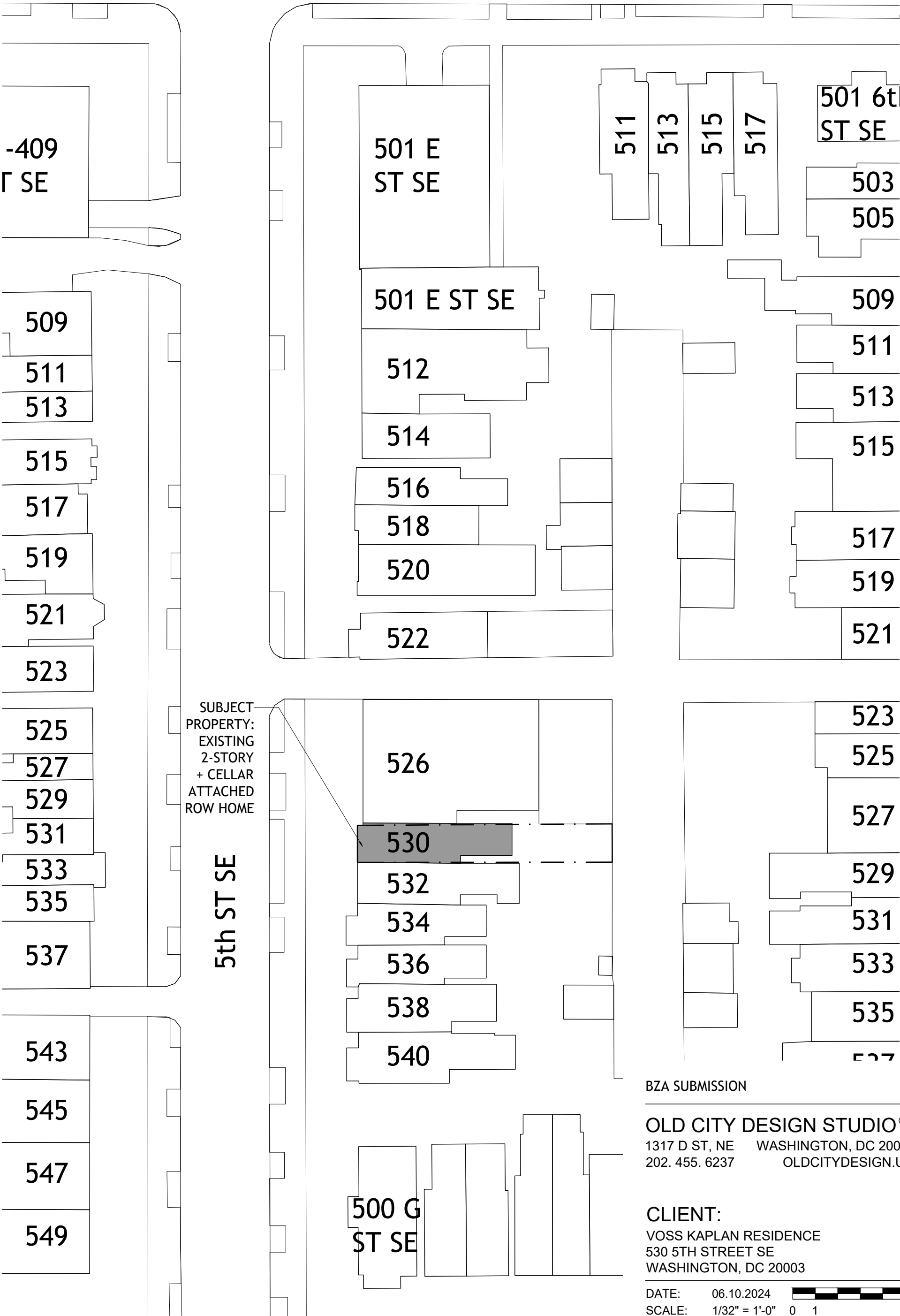

SUBJECT  
PROPERTY:  
EXISTING  
2-STORY  
+ CELLAR  
ATTACHED  
ROW HOME

5th ST SE

BZA SUBMISSION

OLD CITY DESIGN STUDIO®  
1317 D ST, NE WASHINGTON, DC 20002  
202. 455. 6237 OLD CITY DESIGN.US

CLIENT:  
VOSS KAPLAN RESIDENCE  
530 5TH STREET SE  
WASHINGTON, DC 20003

DATE: 06.10.2024  
SCALE: 1/32" = 1'-0" 0 1 5

BLOCK PLAN  
& EXISTING  
SITE PLAN



G-2

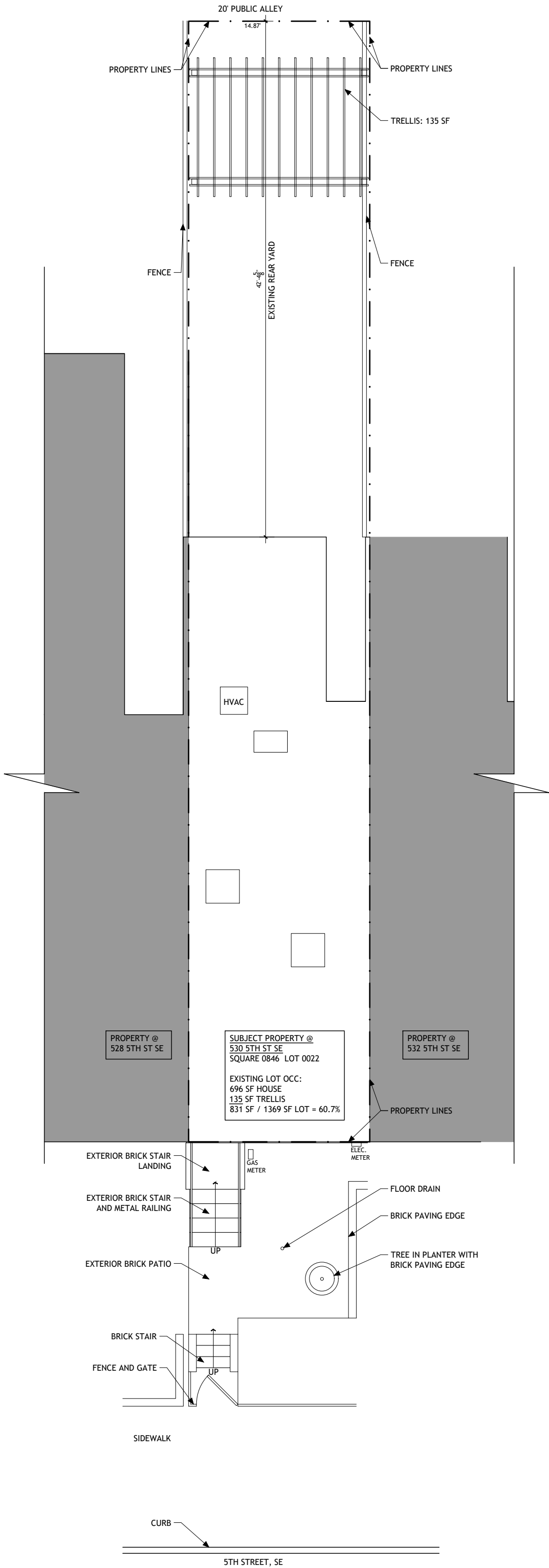

BZA SUBMISSION

**OLD CITY DESIGN STUDIO®**  
1317 D ST, NE WASHINGTON, DC 20002  
202. 455. 6237 OLD CITY DESIGN.US

**CLIENT:**  
VOSS KAPLAN RESIDENCE  
530 5TH STREET SE  
WASHINGTON, DC 20003

DATE: 06.10.2024  
SCALE: 1/8" = 1'-0" 0 1 2 4 8 10

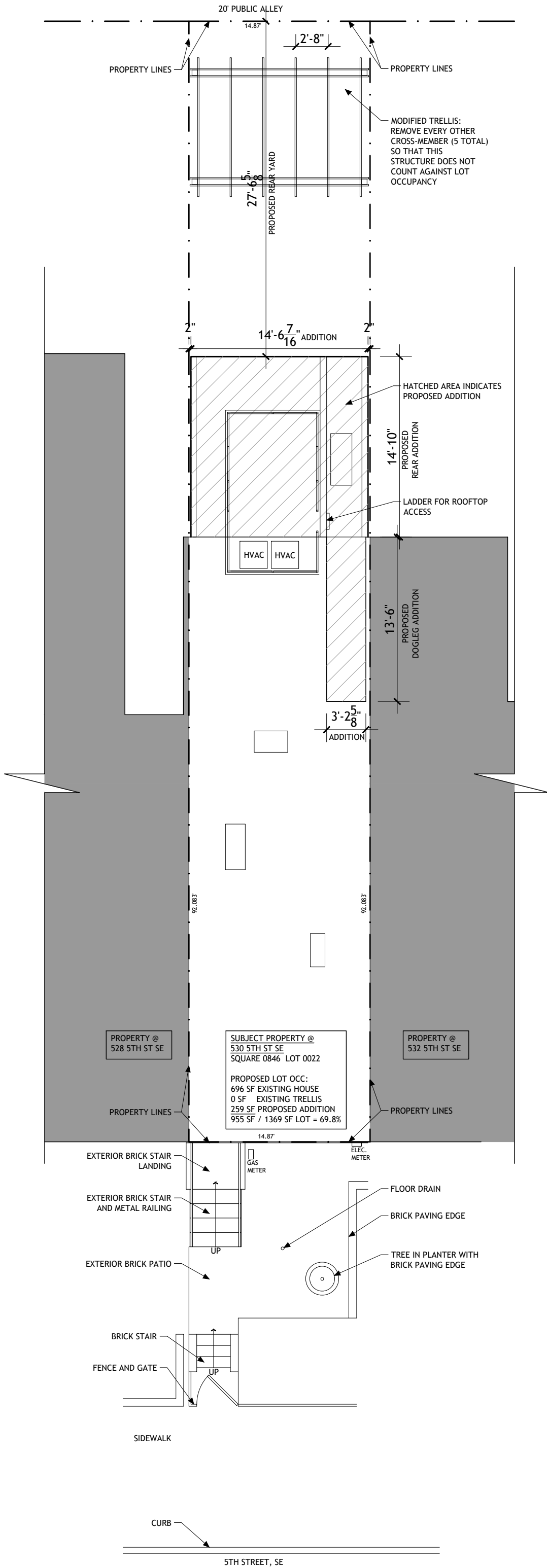

BZA SUBMISSION

**OLD CITY DESIGN STUDIO®**  
1317 D ST, NE WASHINGTON, DC 20002  
202. 455. 6237 OLD CITY DESIGN.US

**CLIENT:**  
VOSS KAPLAN RESIDENCE  
530 5TH STREET SE  
WASHINGTON, DC 20003

DATE: 06.10.2024  
SCALE: 1/8" = 1'-0" 0 1 2 4 8 10





530 5th ST, SE - EXISTING FRONT (WEST) FACADE

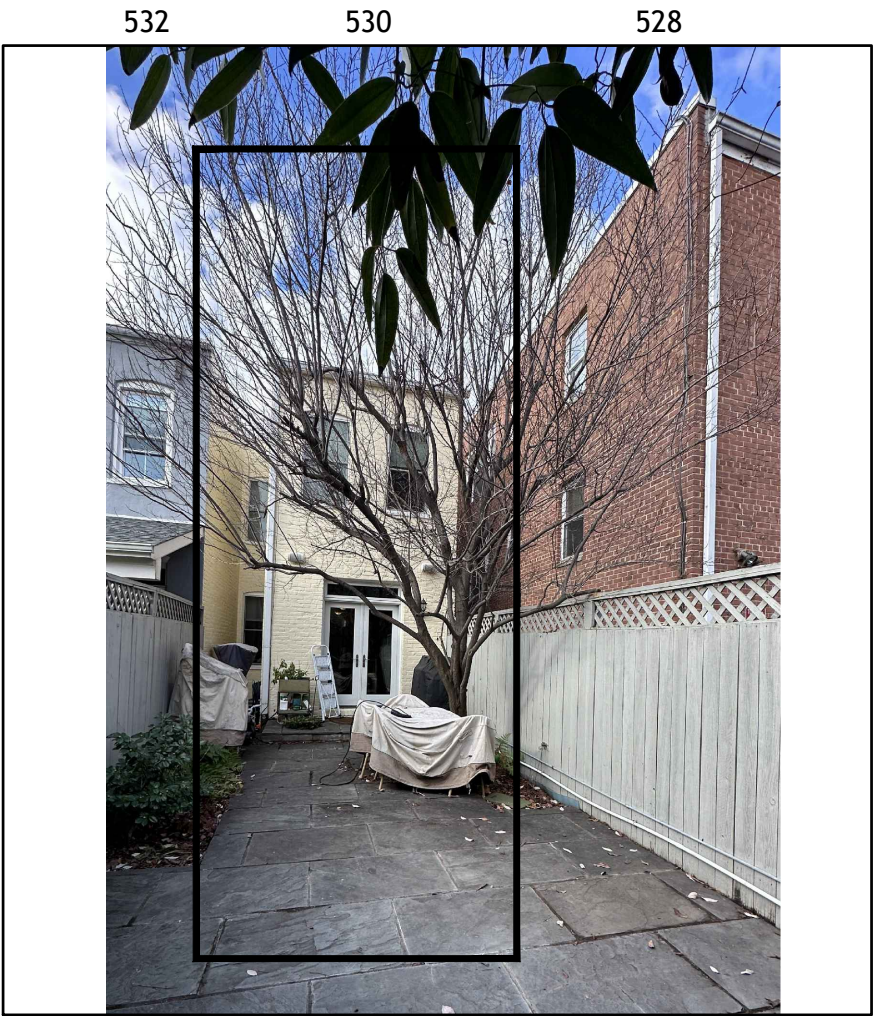

530 5th ST, SE - EXISTING REAR (EAST) FACADE

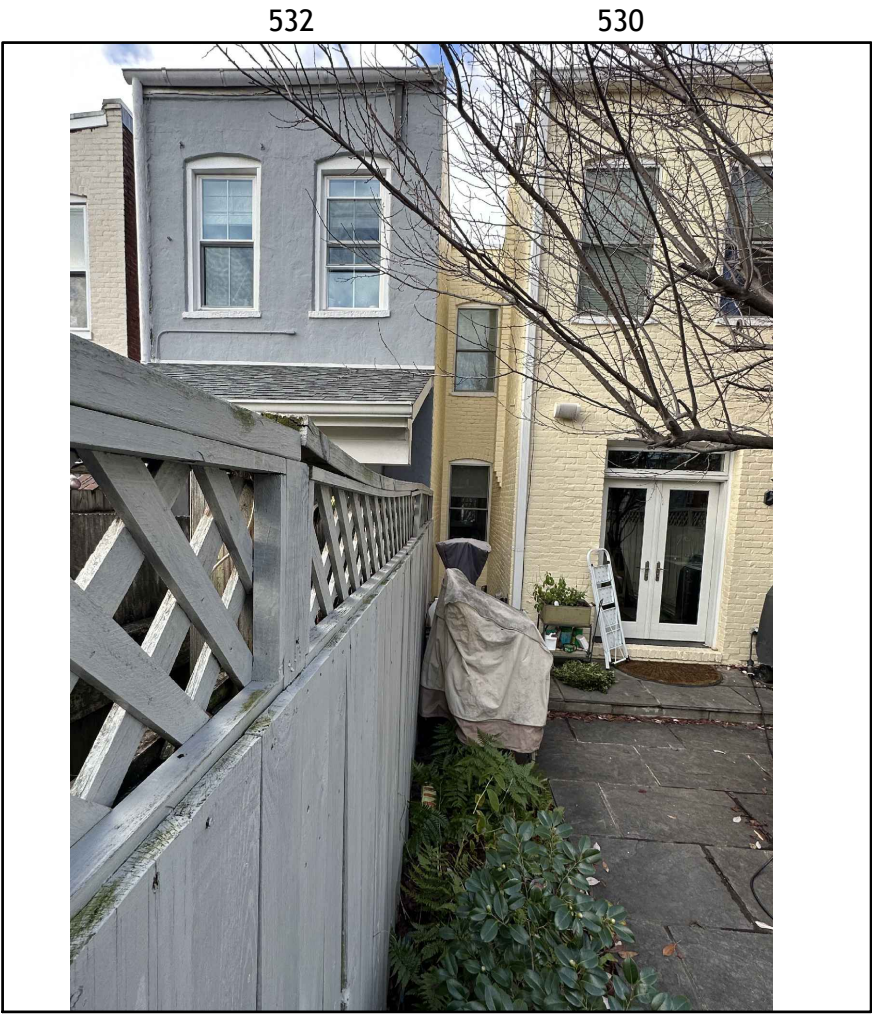

530 5th ST, SE - REAR NEIGHBOR TO SOUTH



530 5th ST, SE - REAR NEIGHBOR TO NORTH

BZA SUBMISSION

OLD CITY DESIGN STUDIO®  
1317 D ST, NE WASHINGTON, DC 20002  
202. 455. 6237 OLD CITY DESIGN.US

CLIENT:  
VOSS KAPLAN RESIDENCE  
530 5TH STREET SE  
WASHINGTON, DC 20003

DATE: 06.10.2024  
SCALE: 1/4" = 1'-0" 0 1 5

CONTEXT  
PHOTOS

G-5



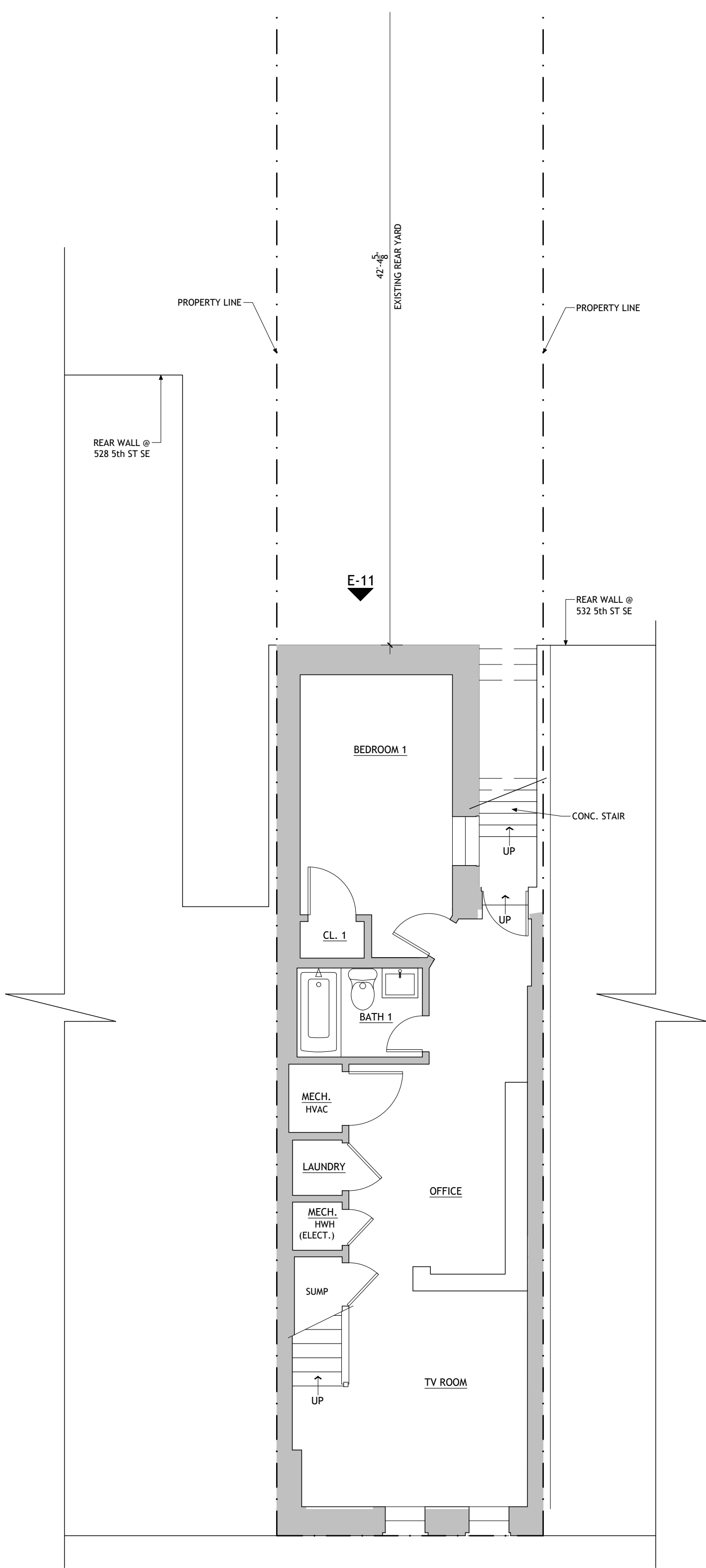

BZA SUBMISSION

OLD CITY DESIGN STUDIO®

1317 D ST, NE    WASHINGTON, DC 20002

202. 455. 6237    OLDCITYDESIGN.US

CLIENT:

VOSS KAPLAN RESIDENCE

530 5TH STREET SE

WASHINGTON, DC 20003

DATE:    06.10.2024

SCALE:    3/16" = 1'-0"    0   1   2   4   7

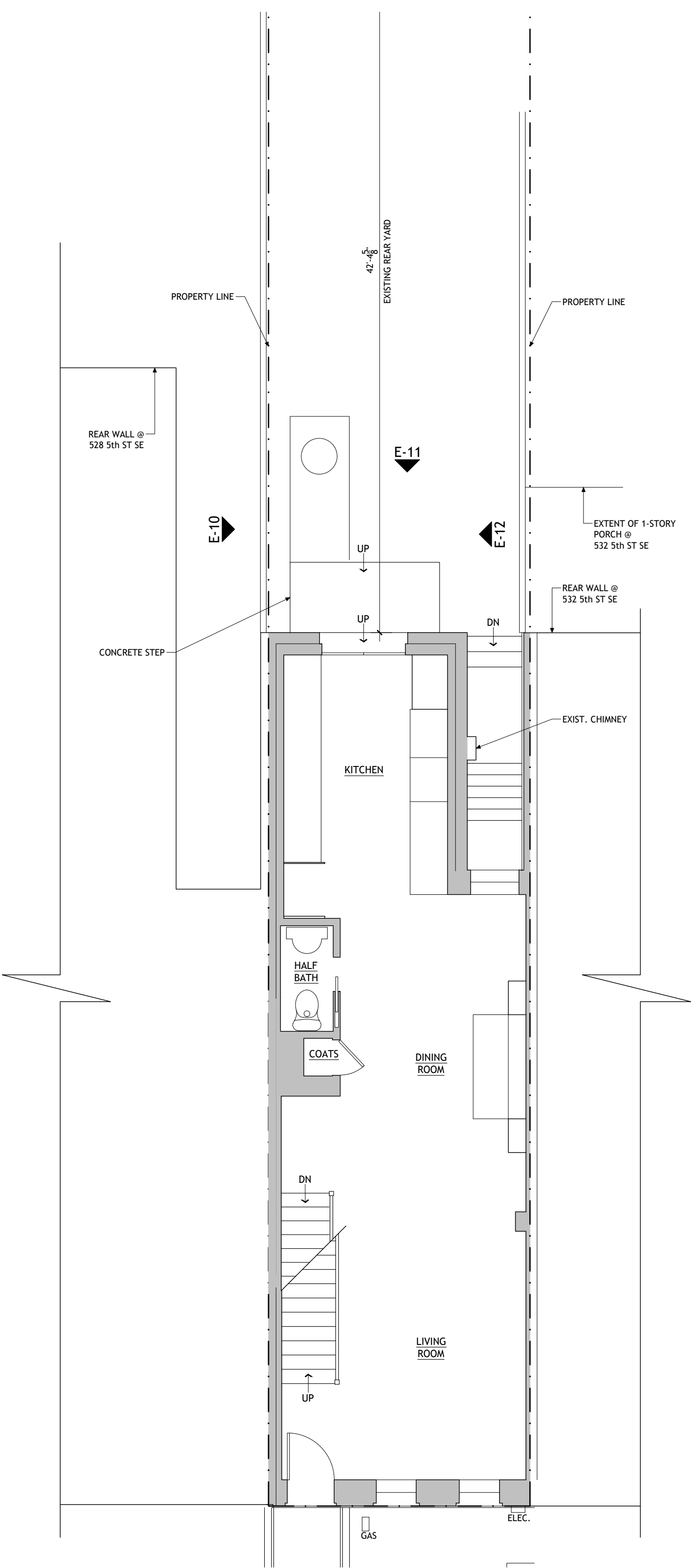

BZA SUBMISSION

OLD CITY DESIGN STUDIO®

1317 D ST, NE    WASHINGTON, DC 20002  
202. 455. 6237    [OLDCITYDESIGN.US](http://oldcitydesign.us)

CLIENT:

VOSS KAPLAN RESIDENCE  
530 5TH STREET SE  
WASHINGTON, DC 20003

DATE:    06.10.2024

SCALE:    3/16" = 1'-0"    0   1   2   4   7

EXISTING  
FLOOR PLAN  
FIRST LEVEL

E-1

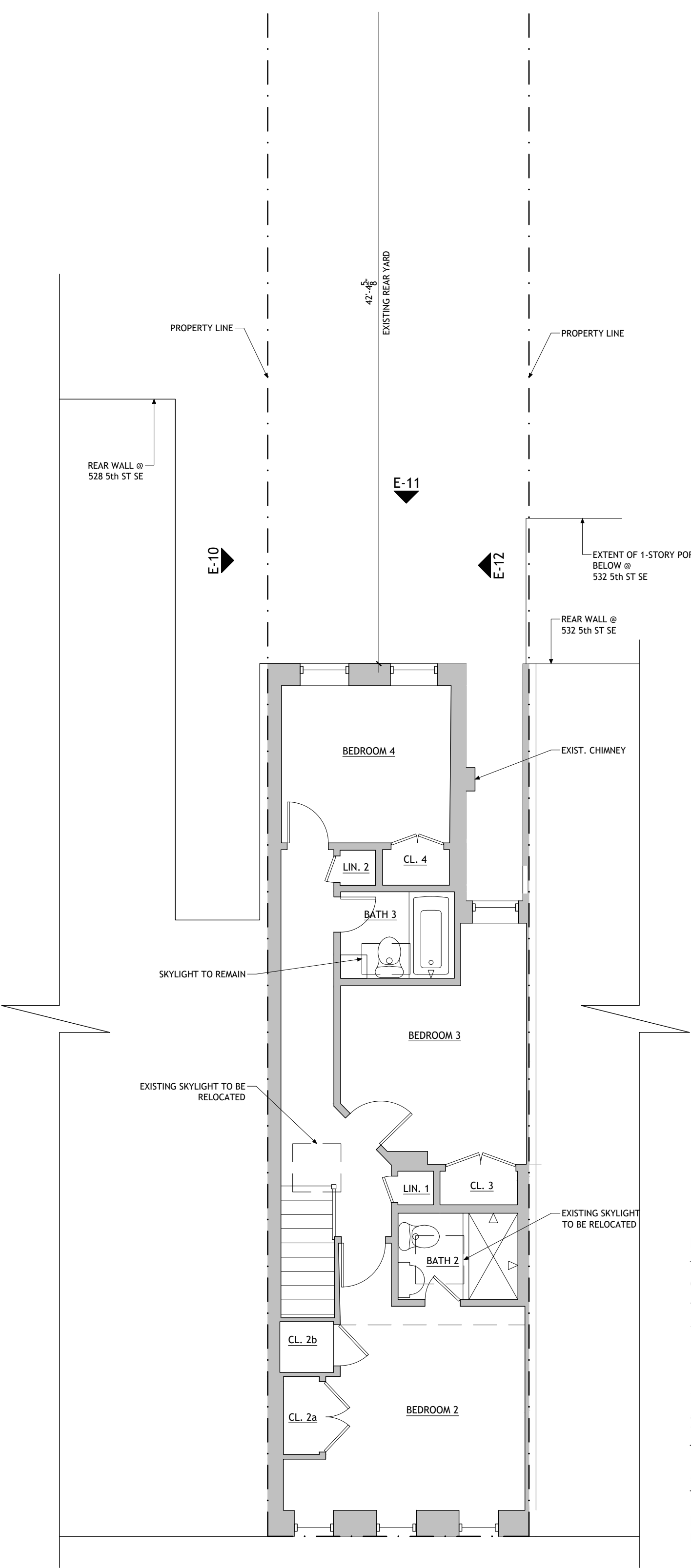

BZA SUBMISSION

**OLD CITY DESIGN STUDIO®**  
1317 D ST, NE WASHINGTON, DC 20002  
202. 455. 6237 OLD CITY DESIGN.US

**CLIENT:**  
VOSS KAPLAN RESIDENCE  
530 5TH STREET SE  
WASHINGTON, DC 20003

DATE: 06.10.2024  
SCALE: 3/16" = 1'-0"



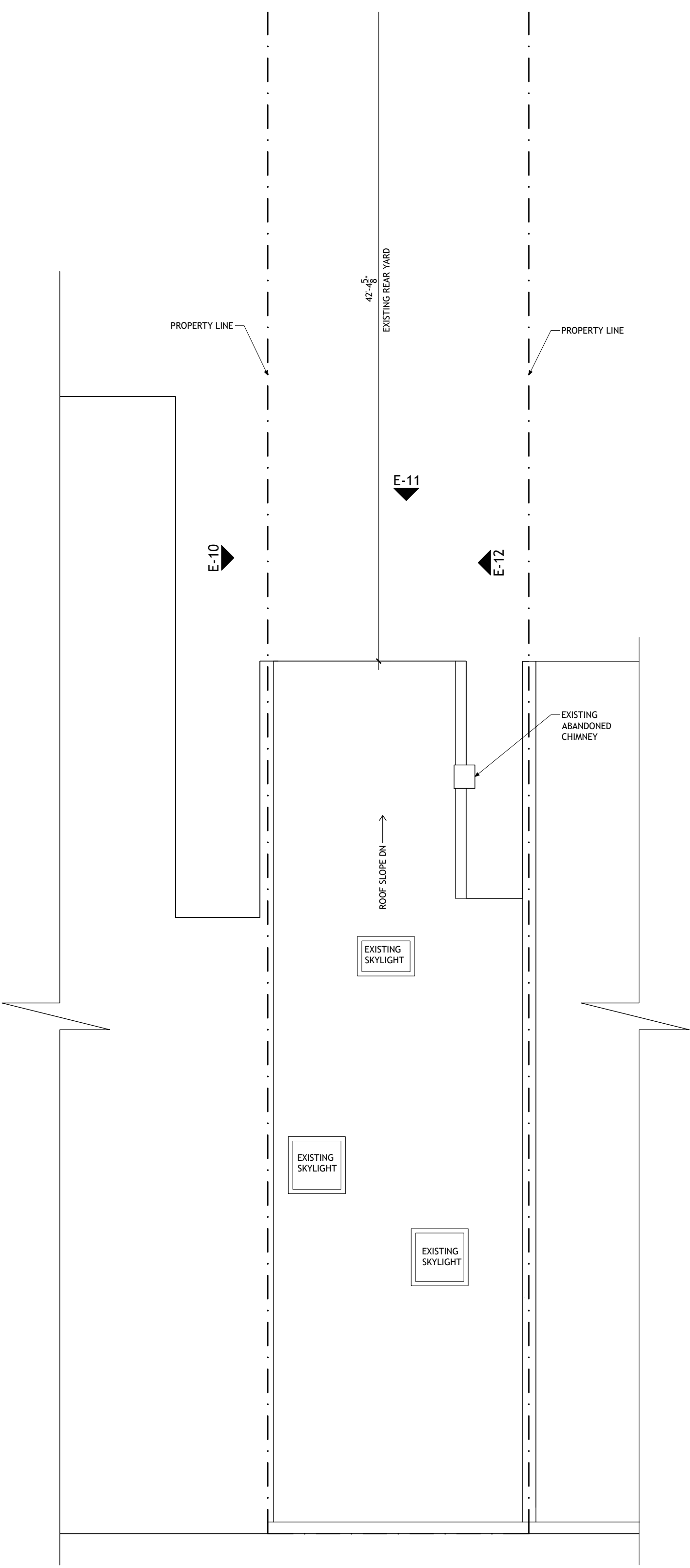

BZA SUBMISSION

**OLD CITY DESIGN STUDIO®**  
1317 D ST, NE     WASHINGTON, DC 20002  
202. 455. 6237     [OLDCITYDESIGN.US](http://oldcitydesign.us)

**CLIENT:**  
VOSS KAPLAN RESIDENCE  
530 5TH STREET SE  
WASHINGTON, DC 20003

DATE:     06.10.2024    

SCALE:     1/4" = 1'-0"     0     1     5

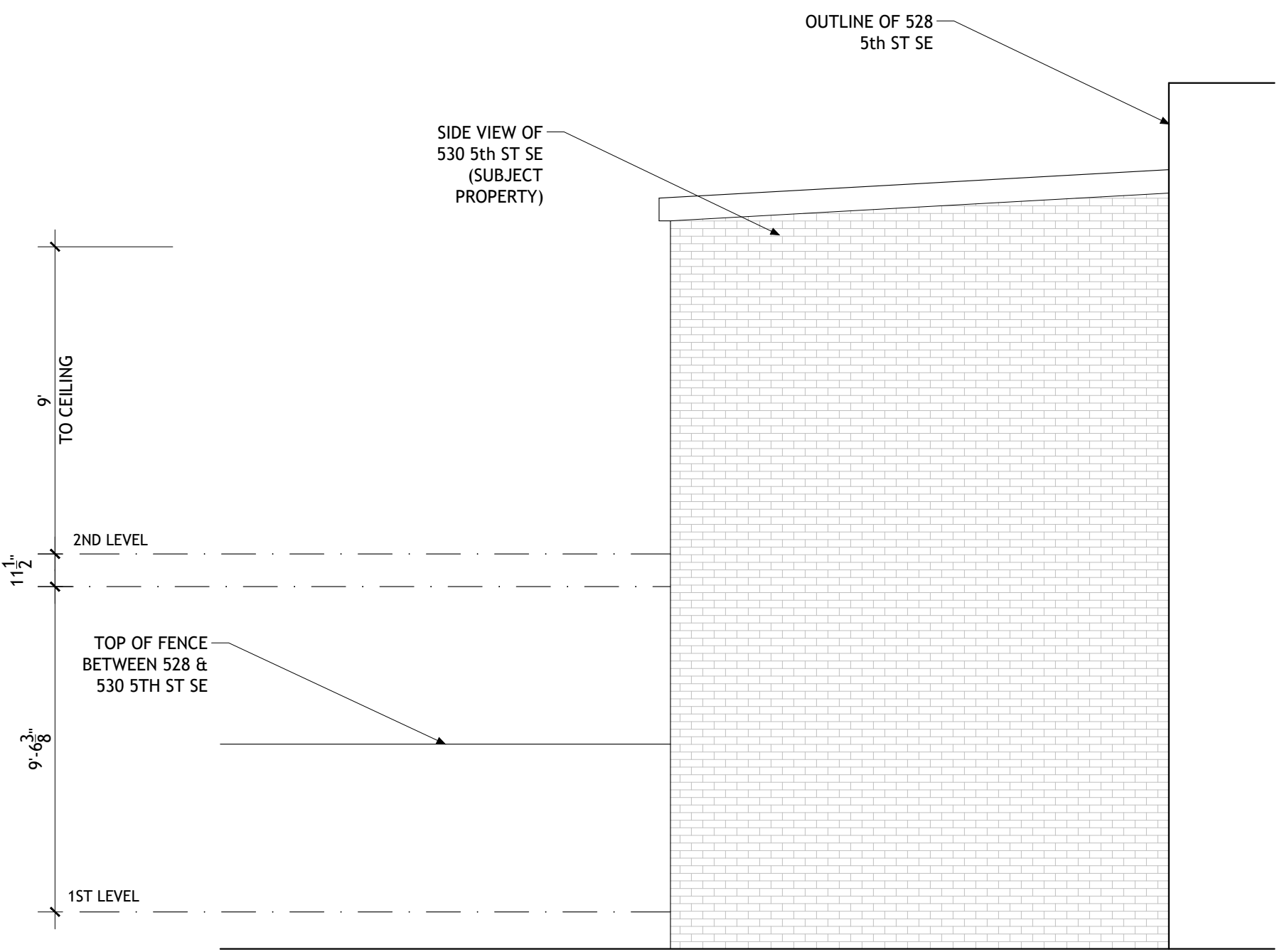

BZA SUBMISSION

OLD CITY DESIGN STUDIO®

1317 D ST, NE    WASHINGTON, DC 20002  
202. 455. 6237    [OLDCITYDESIGN.US](http://oldcitydesign.us)

CLIENT:

VOSS KAPLAN RESIDENCE  
530 5TH STREET SE  
WASHINGTON, DC 20003

DATE:    06.10.2024

SCALE:    1/4" = 1'-0"



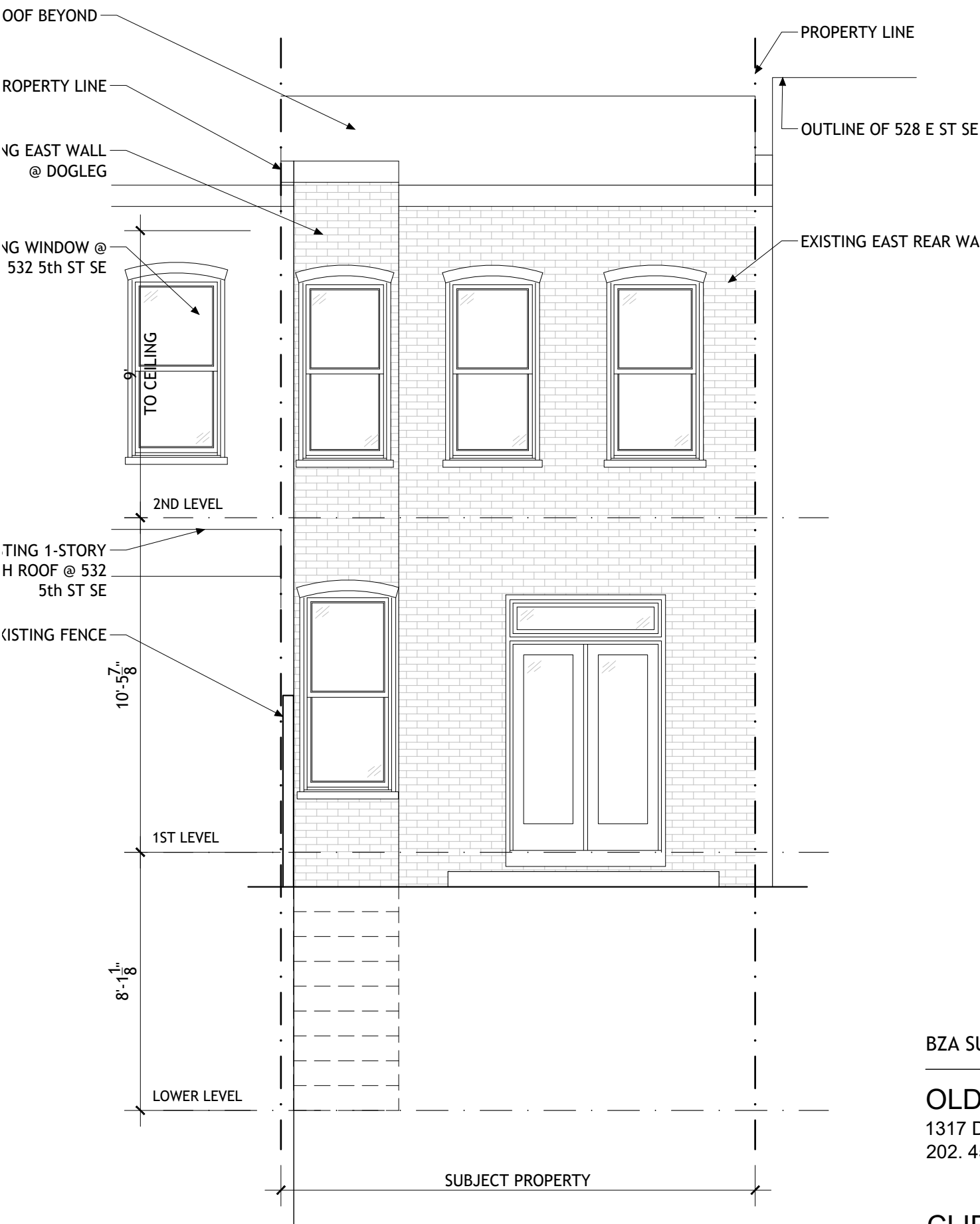

BZA SUBMISSION

OLD CITY DESIGN STUDIO®

1317 D ST, NE    WASHINGTON, DC 20002

202. 455. 6237    OLD CITY DESIGN.US

CLIENT:

VOSS KAPLAN RESIDENCE

530 5TH STREET SE

WASHINGTON, DC 20003

DATE:    06.10.2024

SCALE:    1/4" = 1'-0"

0

1

5

EXISTING  
ELEVATION:  
EAST (REAR)

E-11



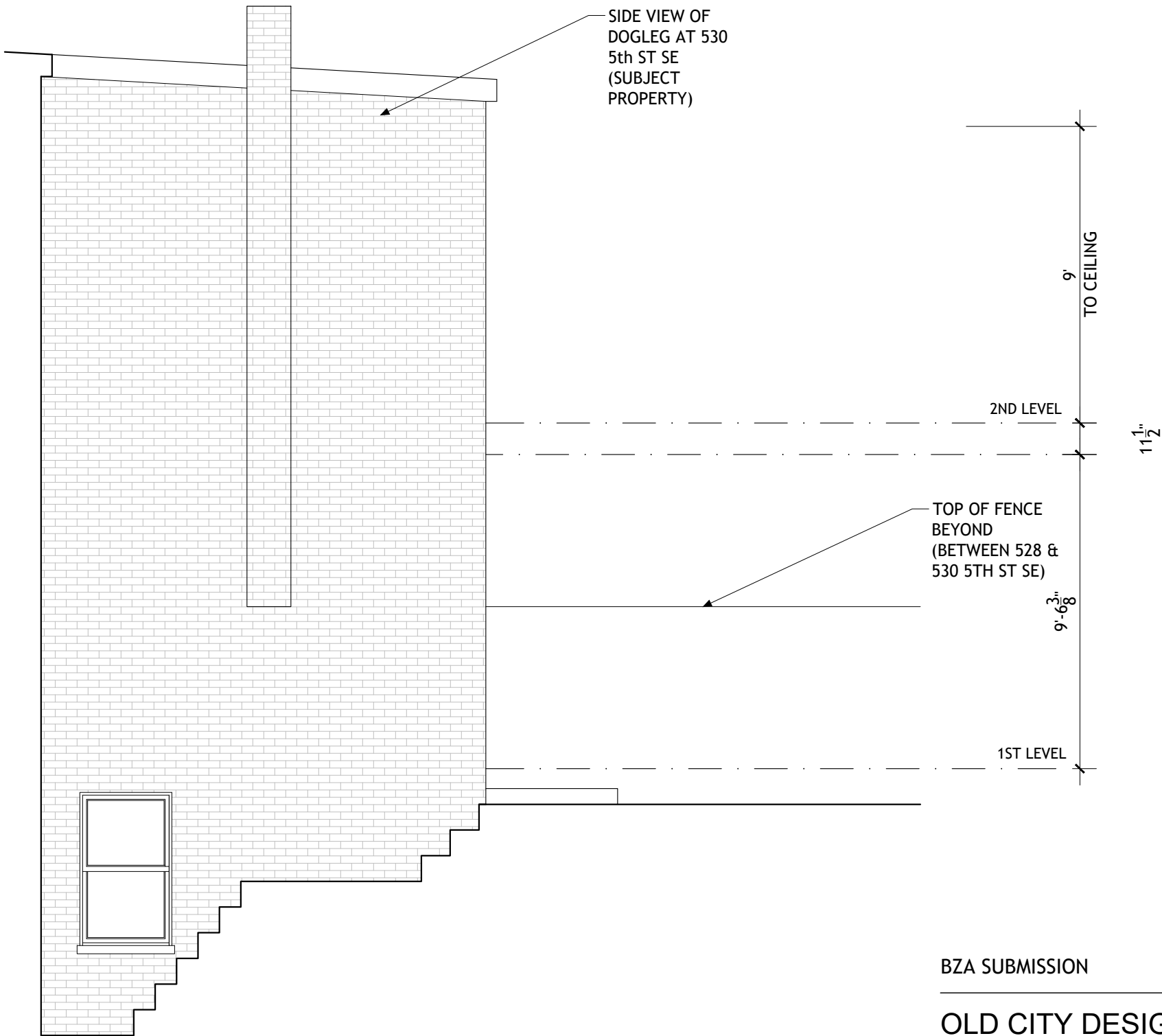

BZA SUBMISSION

**OLD CITY DESIGN STUDIO®**  
1317 D ST, NE WASHINGTON, DC 20002  
202. 455. 6237 OLD CITY DESIGN.US

**CLIENT:**  
VOSS KAPLAN RESIDENCE  
530 5TH STREET SE  
WASHINGTON, DC 20003

DATE: 06.10.2024  
SCALE: 1/4" = 1'-0" 0 1 5

EXISTING  
ELEVATION:  
SOUTH (SIDE)

**E-12**

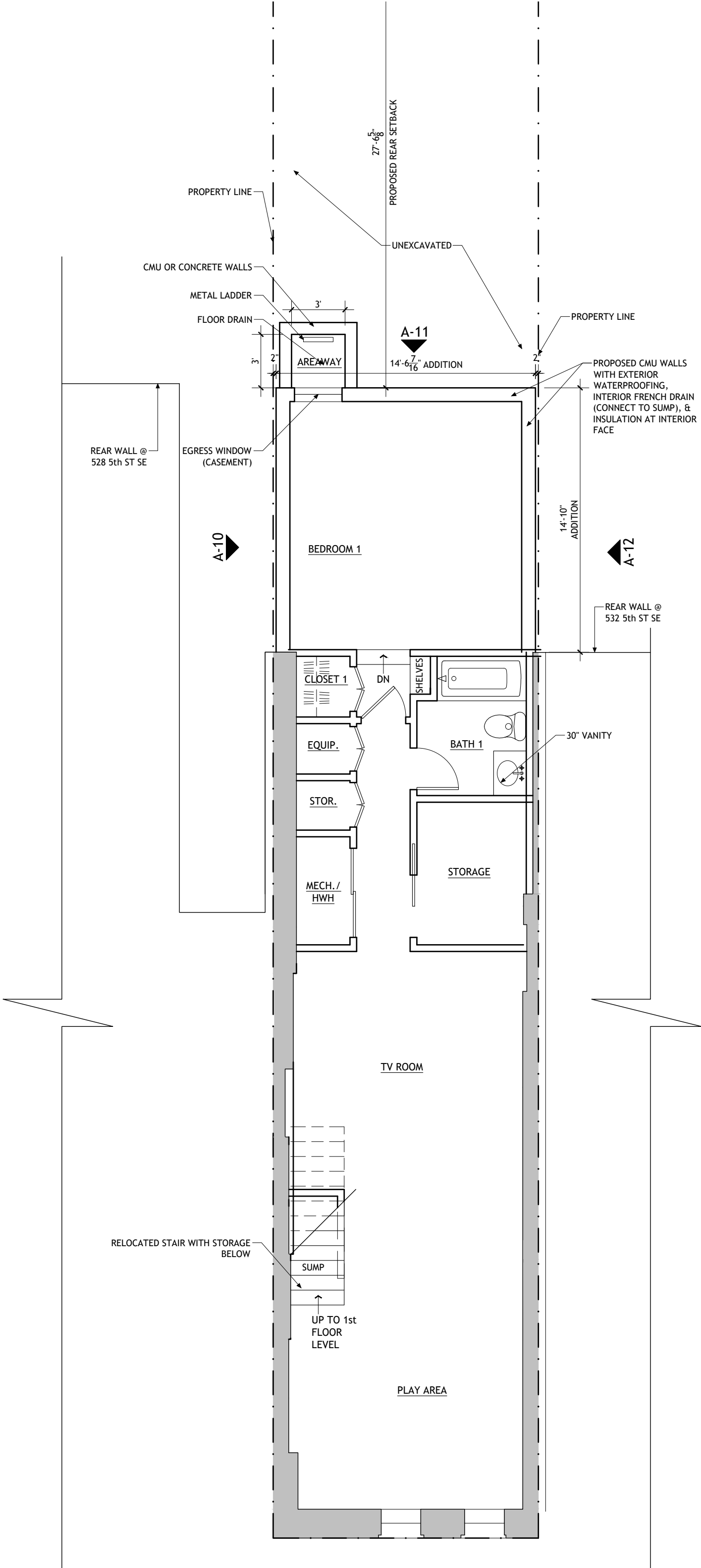

BZA SUBMISSION

**OLD CITY DESIGN STUDIO®**  
1317 D ST, NE    WASHINGTON, DC 20002  
202. 455. 6237    [OLDCITYDESIGN.US](http://OLDCITYDESIGN.US)

**CLIENT:**  
VOSS KAPLAN RESIDENCE  
530 5TH STREET SE  
WASHINGTON, DC 20003

DATE:    06.10.2024      
SCALE:    3/16" = 1'-0"    0   1   2   5

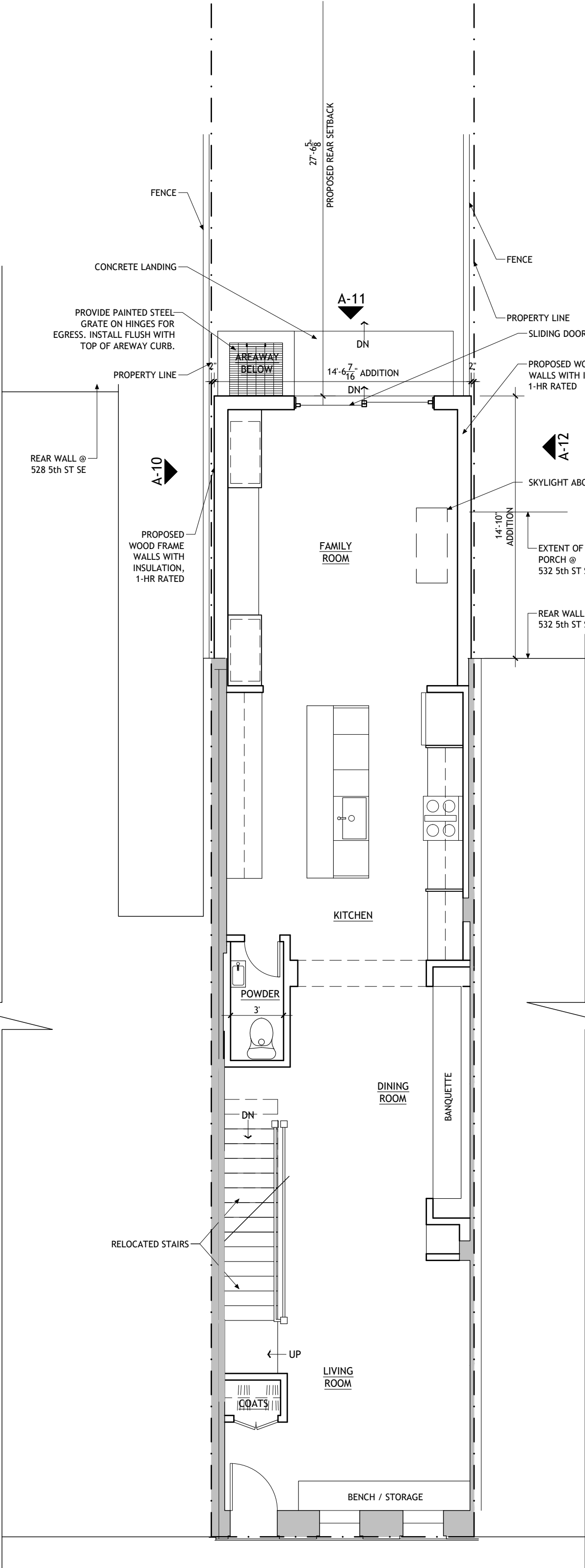

BZA SUBMISSION

OLD CITY DESIGN STUDIO®  
1317 D ST, NE WASHINGTON, DC 20002  
202. 455. 6237 OLD CITY DESIGN.US

CLIENT:  
VOSS KAPLAN RESIDENCE  
530 5TH STREET SE  
WASHINGTON, DC 20003

DATE: 06.10.2024  
SCALE: 3/16" = 1'-0" 0 1 2 5

PROPOSED  
FLOOR PLAN  
FIRST LEVEL



A-1



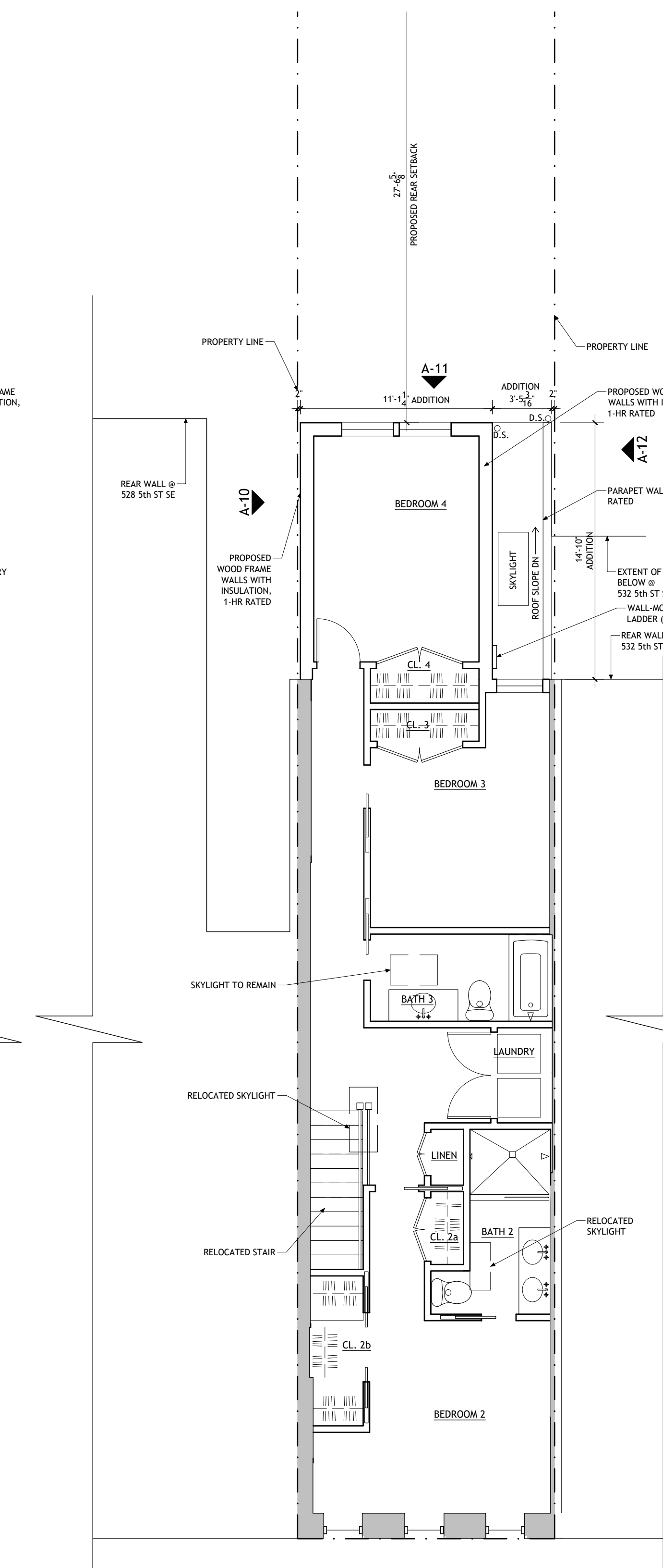

BZA SUBMISSION

**OLD CITY DESIGN STUDIO®**  
1317 D ST, NE    WASHINGTON, DC 20002  
202. 455. 6237    [OLDCITYDESIGN.US](http://oldcitydesign.us)

**CLIENT:**  
VOSS KAPLAN RESIDENCE  
530 5TH STREET SE  
WASHINGTON, DC 20003

DATE: 06.10.2024  
SCALE: 3/16" = 1'-0"    0 1 2 5

PROPOSED  
FLOOR PLAN  
SECOND LEVEL



**A-2**

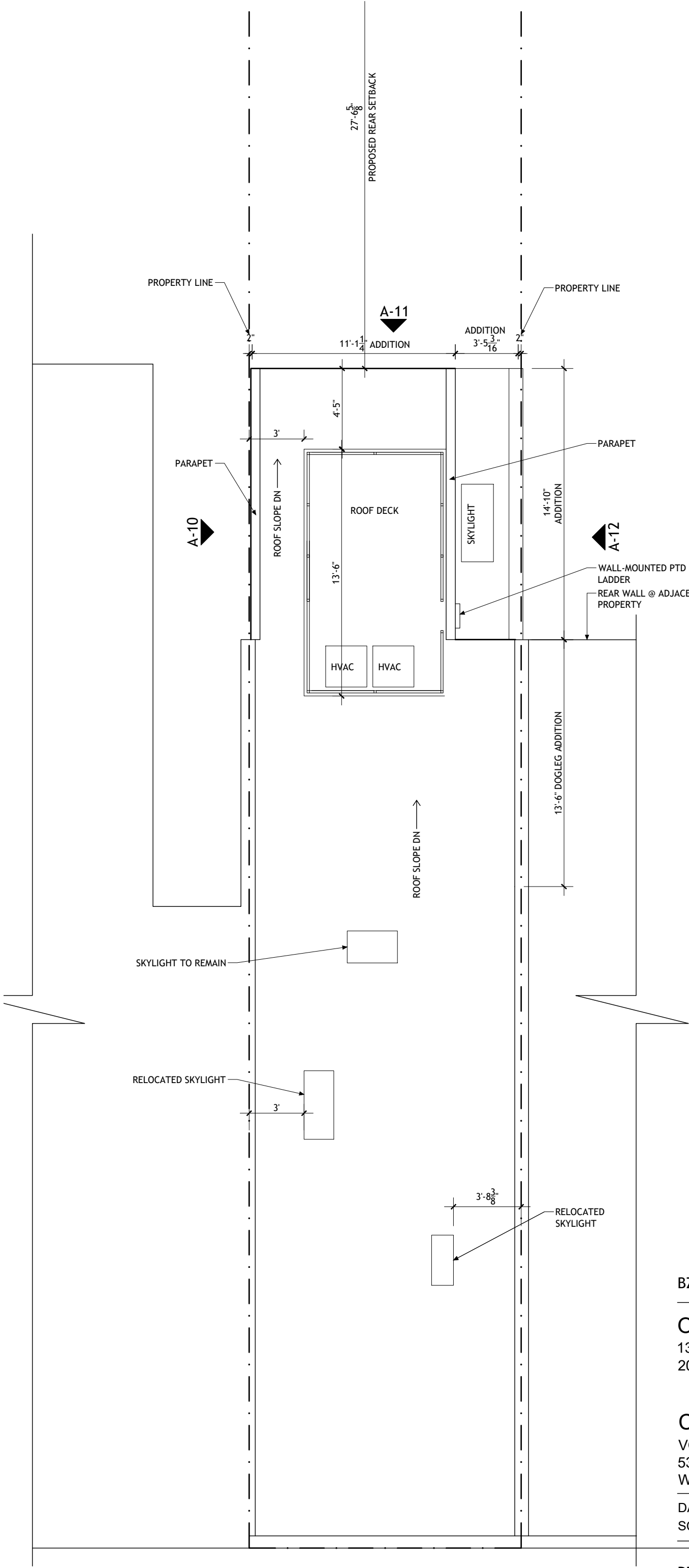

BZA SUBMISSION

OLD CITY DESIGN STUDIO<sup>®</sup>

1317 D ST, NE    WASHINGTON, DC 20002

202. 455. 6237    [OLDCITYDESIGN.US](http://oldcitydesign.us)

CLIENT:

VOSS KAPLAN RESIDENCE

530 5TH STREET SE

WASHINGTON, DC 20003

DATE:

06.10.2024

SCALE:

3/16" = 1'-0"

0   1   2   5

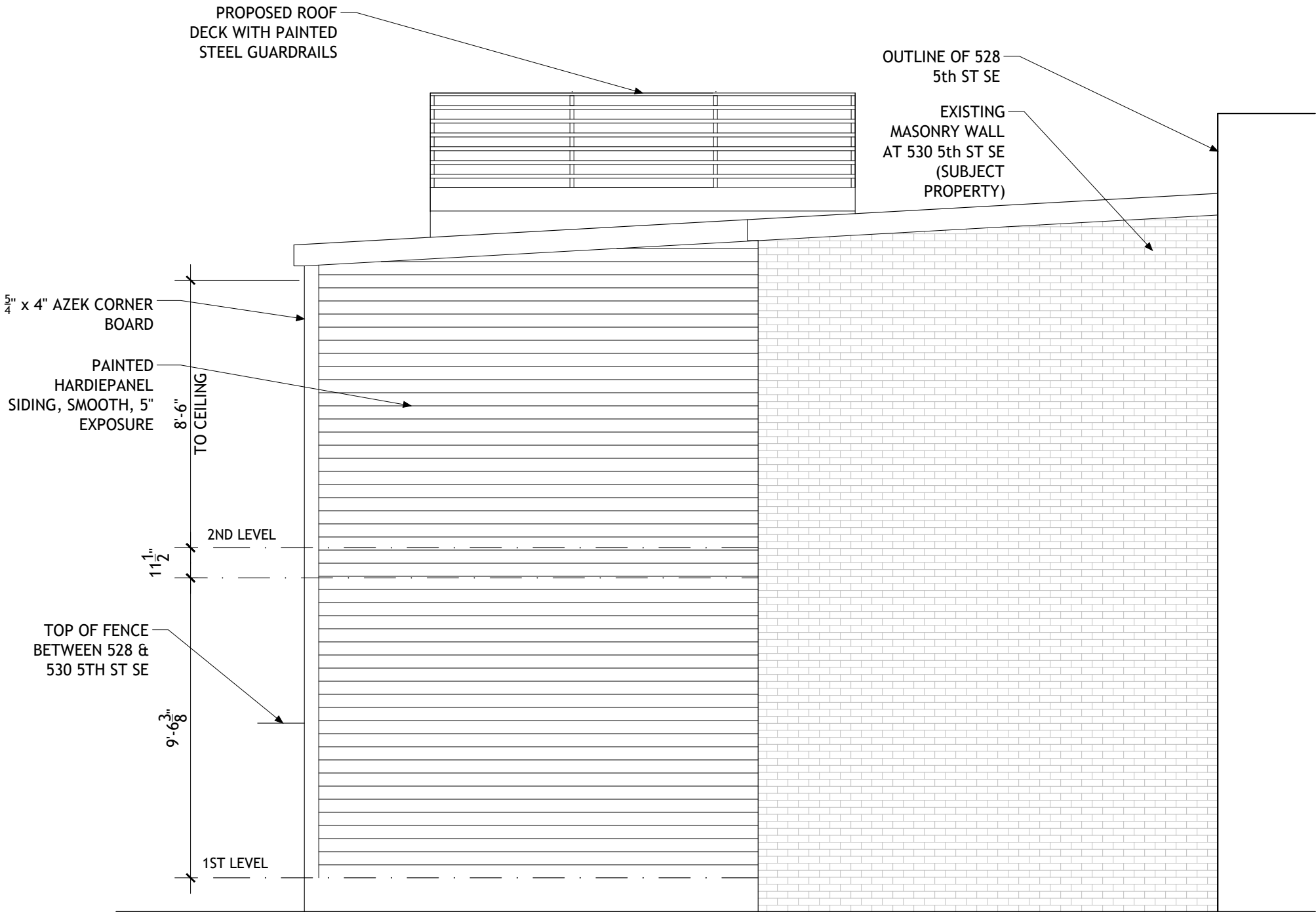

BZA SUBMISSION

**OLD CITY DESIGN STUDIO®**  
1317 D ST, NE WASHINGTON, DC 20002  
202. 455. 6237 OLD CITY DESIGN.US

**CLIENT:**  
VOSS KAPLAN RESIDENCE  
530 5TH STREET SE  
WASHINGTON, DC 20003

DATE: 06.10.2024  
SCALE: 1/4" = 1'-0" 0 1 5

PROPOSED  
ELEVATION:  
NORTH (SIDE)

A-10



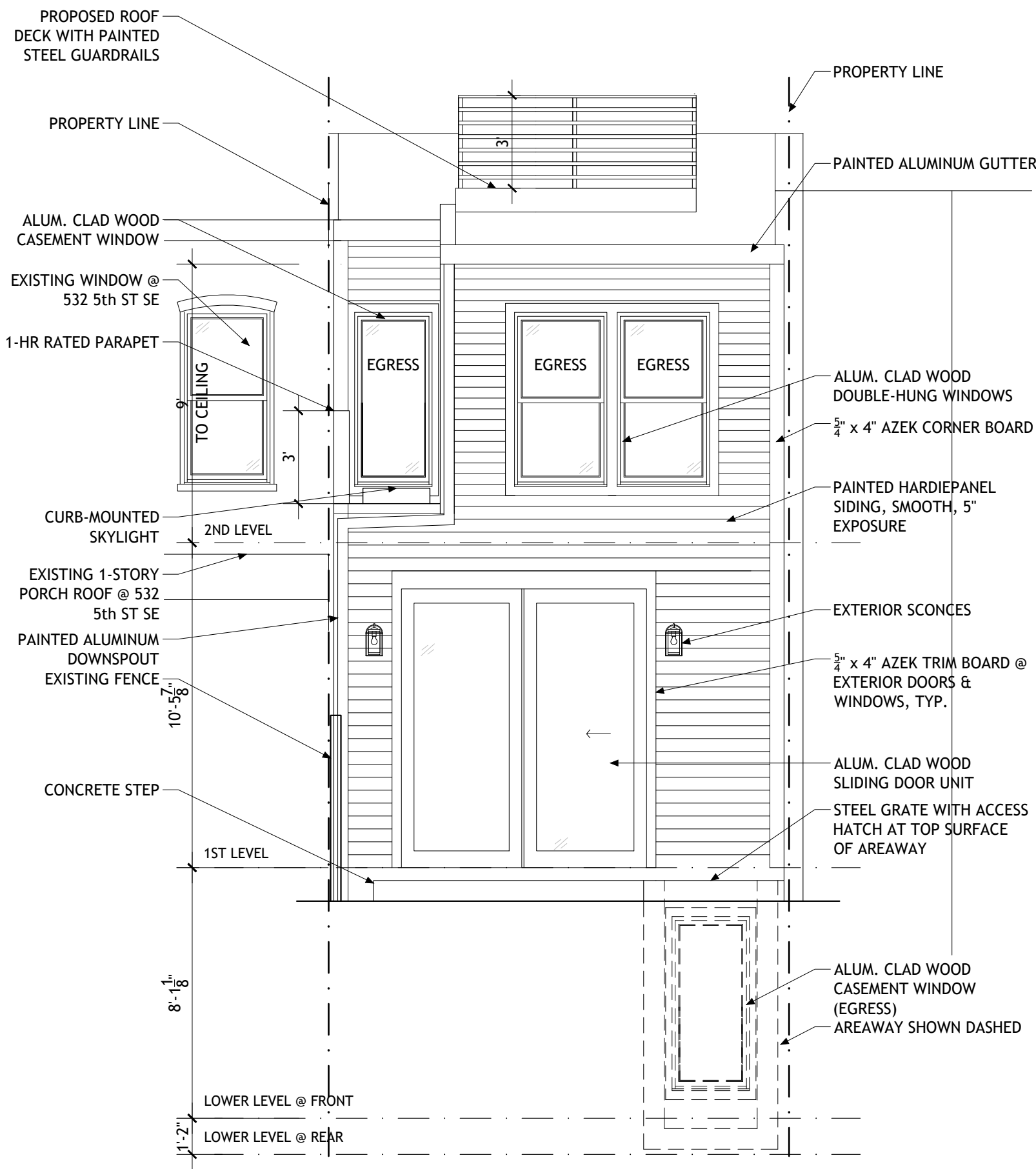

BZA SUBMISSION

OLD CITY DESIGN STUDIO®  
1317 D ST, NE WASHINGTON, DC 20002  
202. 455. 6237 OLD CITY DESIGN.US

CLIENT:  
VOSS KAPLAN RESIDENCE  
530 5TH STREET SE  
WASHINGTON, DC 20003

DATE: 06.10.2024  
SCALE: 1/4" = 1'-0" 0 1 5

PROPOSED  
ELEVATION:  
EAST (REAR)

A-11

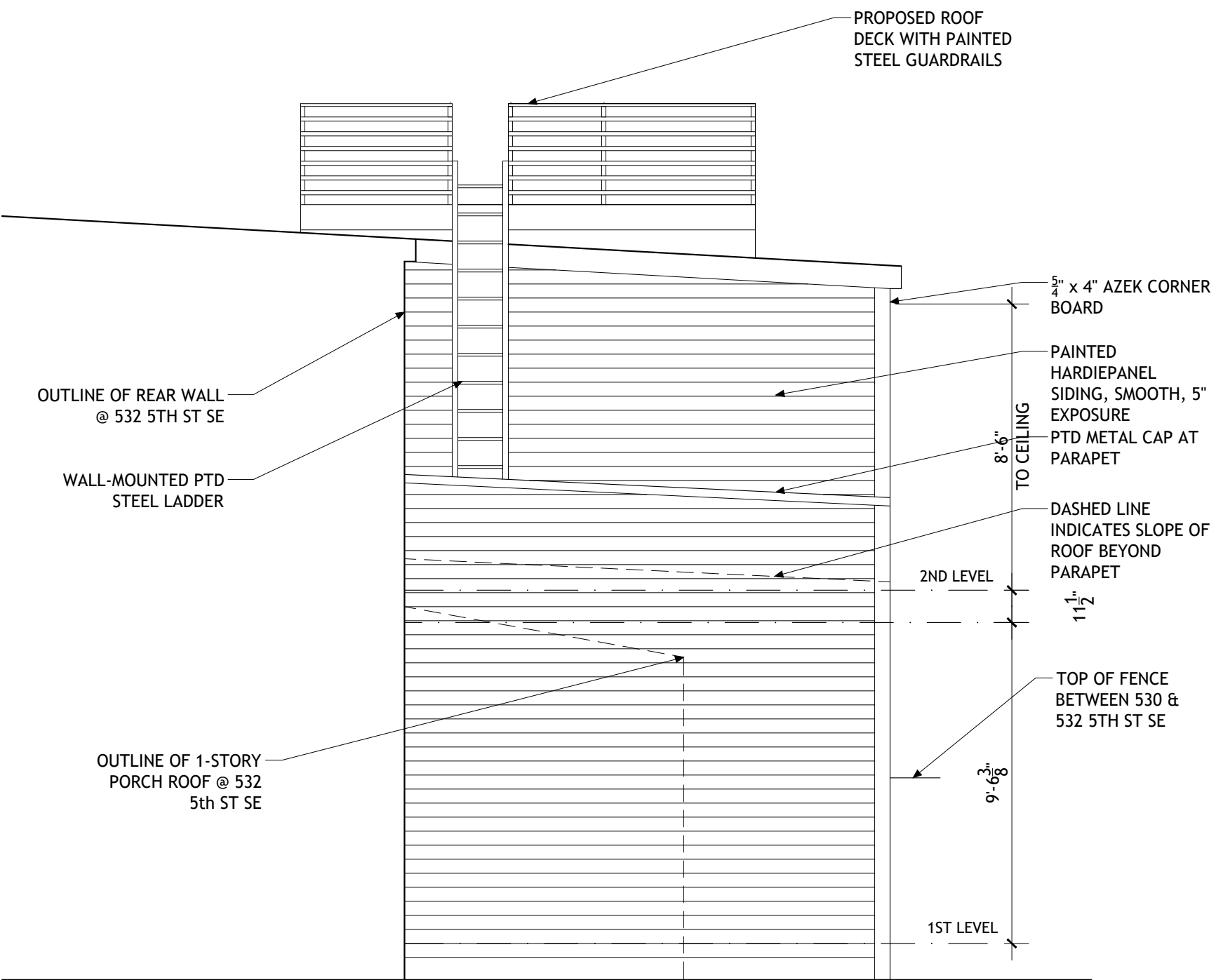

BZA SUBMISSION

OLD CITY DESIGN STUDIO<sup>®</sup>

1317 D ST, NE    WASHINGTON, DC 20002  
202. 455. 6237    [OLDCITYDESIGN.US](http://OLDCITYDESIGN.US)

CLIENT:

VOSS KAPLAN RESIDENCE  
530 5TH STREET SE  
WASHINGTON, DC 20003

DATE:    06.10.2024

SCALE:    1/4" = 1'-0"    0    1    5