

PROJECT NAME :
 2028 JASPER ST SE,
 WASHINGTON, DC, 20020

BZA SUBMISSION

INDEX

Sheet Name	Sheet Name
BZA COVER PAGE	000
SITE PLAN WITH CONTEXT	001
LANDSCAPE PLAN	002
FIRST FLOOR PLANS	003
SECOND FLOOR PLANS	004
ROOF PLAN	005
NORTH ELEVATIONS	006
EAST ELEVATIONS	007
SOUTH ELEVATIONS	008
WEST ELEVATIONS	009

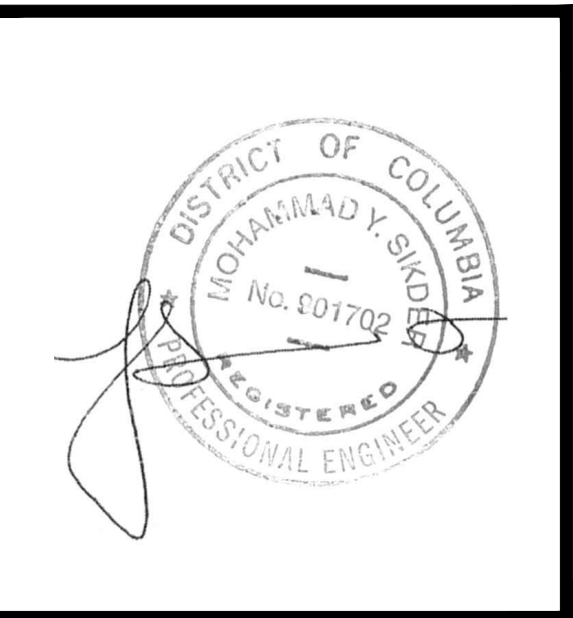
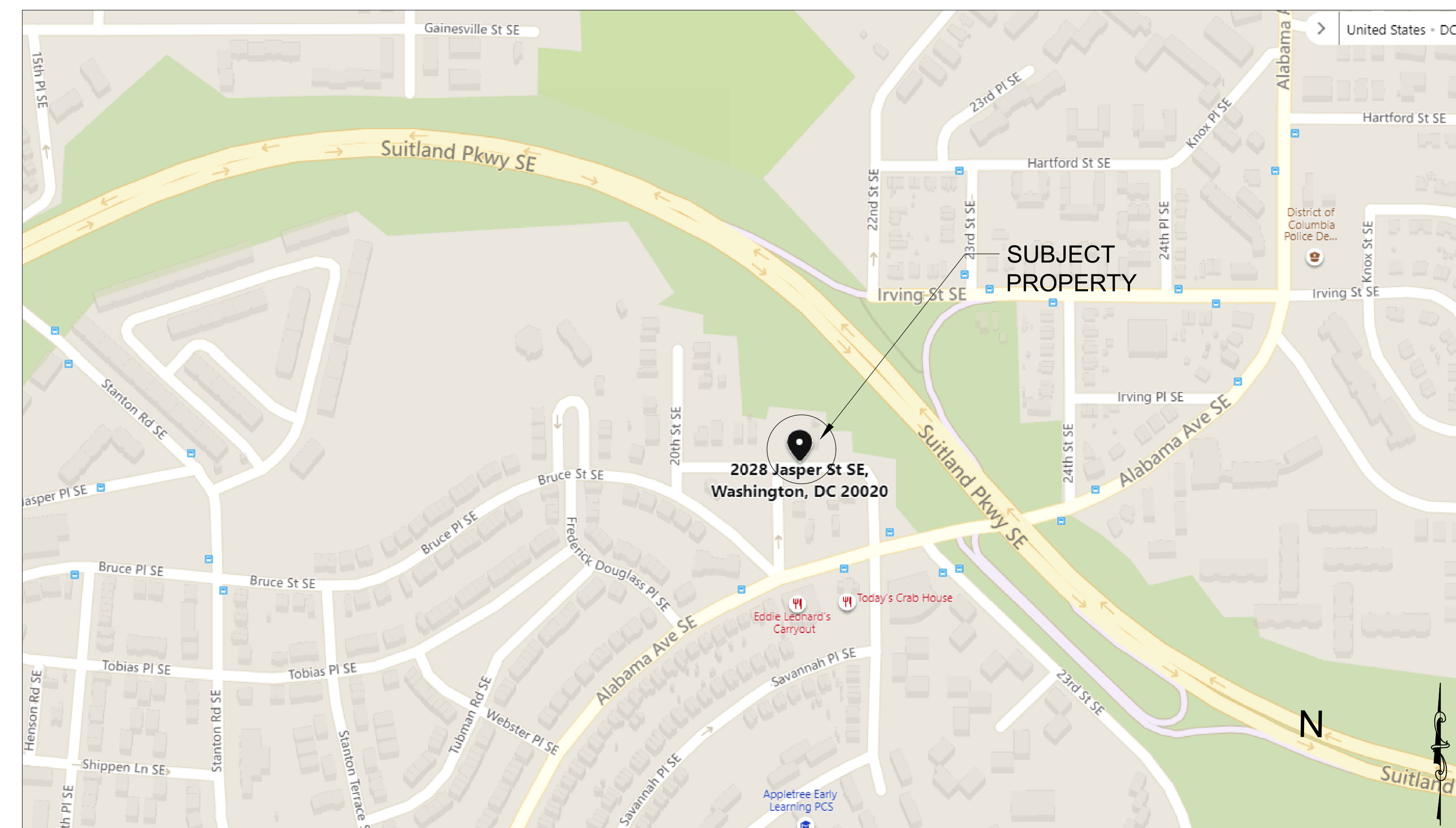
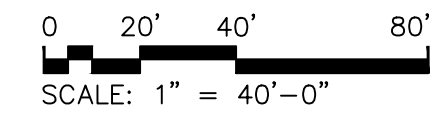
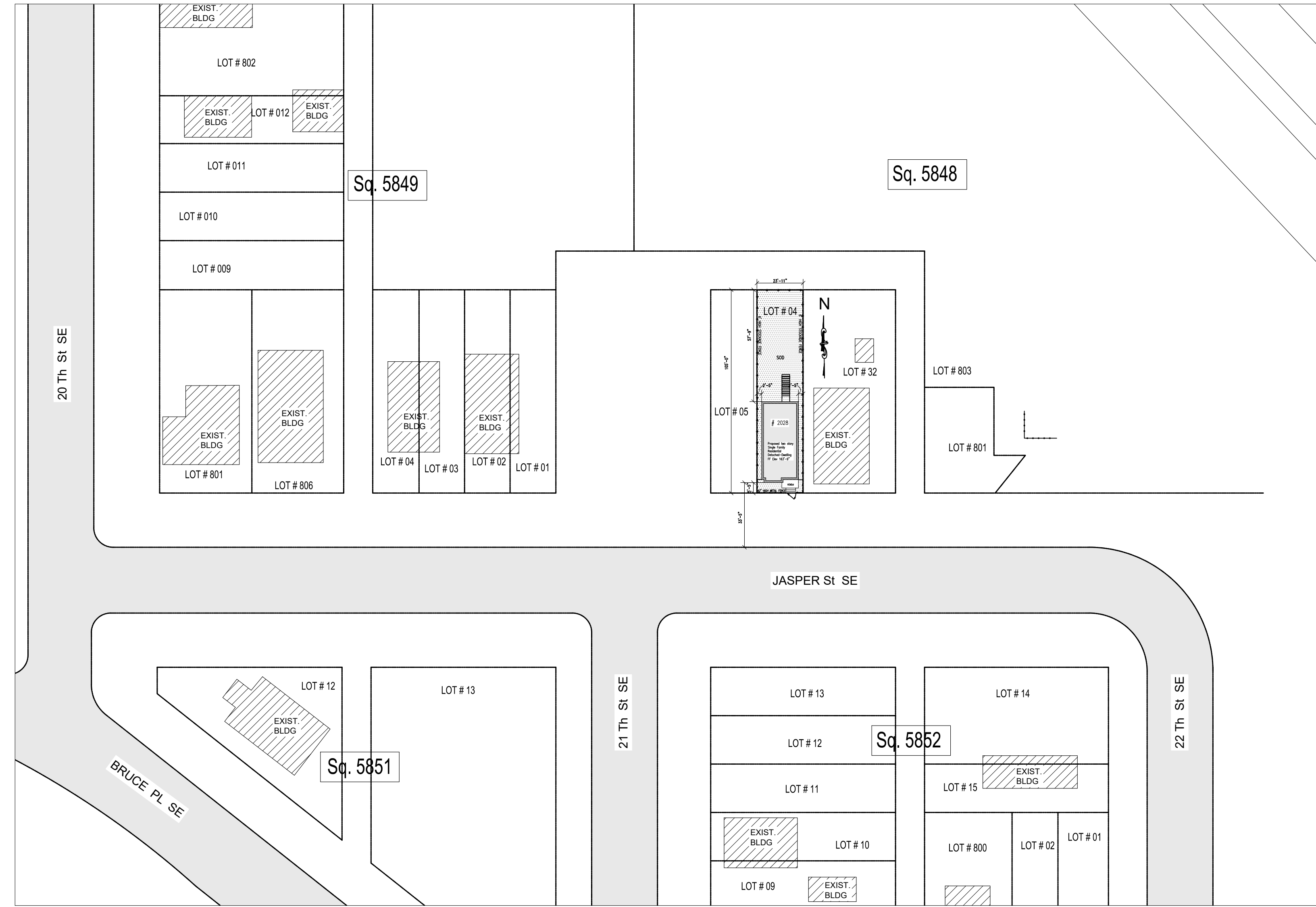

BY	DESCRIPTION	REV	DATE

District-Properties.Com Inc.
 Residential Development Company
 6500 CHILLUM PL, NW
 WASHINGTON, DC 20012
 TEL: 202 526 8664
 FAX: 202 526 6217

BZA COVER PAGE
 ADDRESS:
 2028 JASPER ST SE,
 WASHINGTON, DC, 20020

DATE: 2/4/19
 DESIGNED BY:
 DRAWN BY:
 CHECKED BY: APPROVED BY:

Sheet No.:
000

SITE PLAN WITH CONTEXT

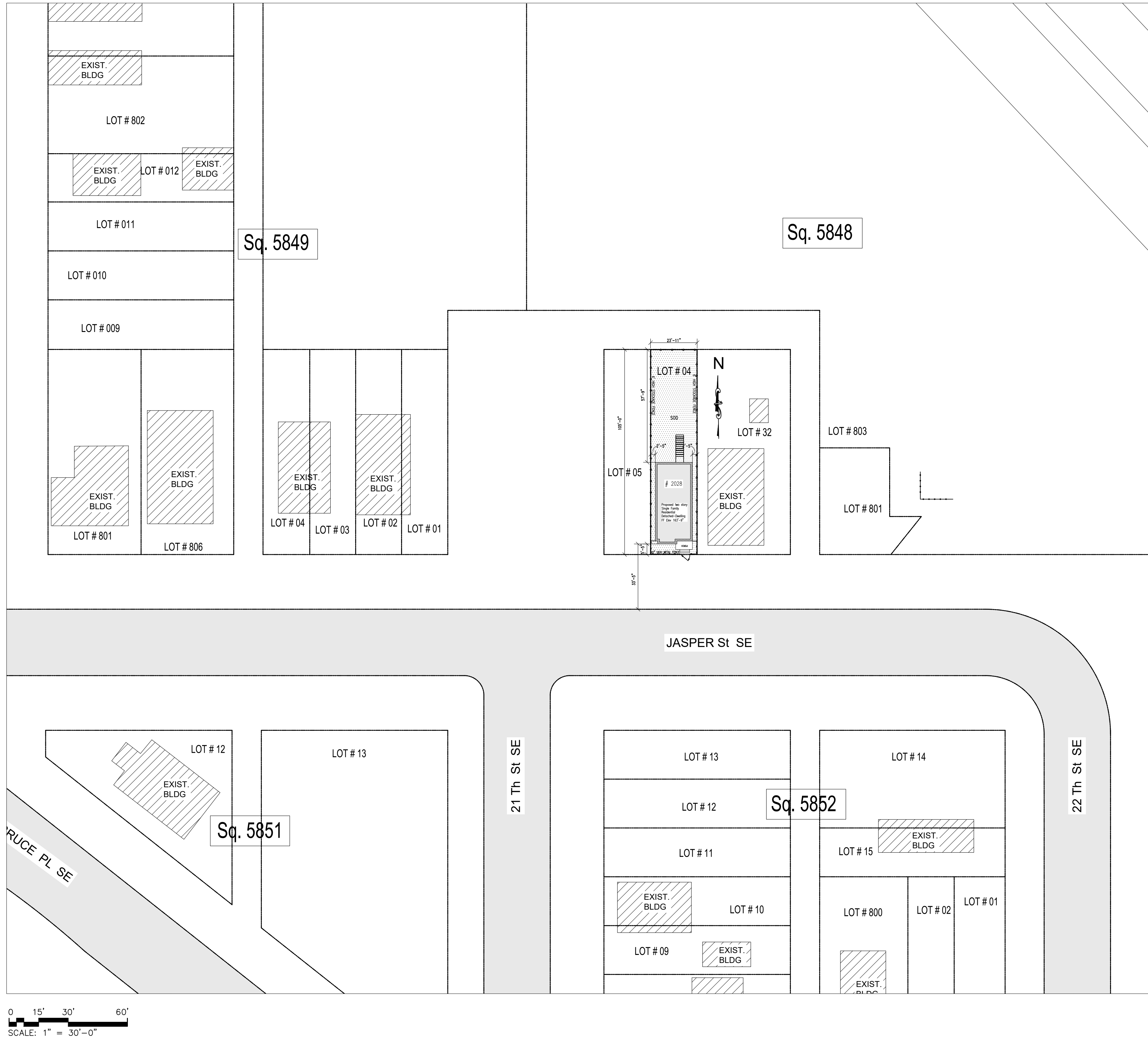

LOCATION MAP

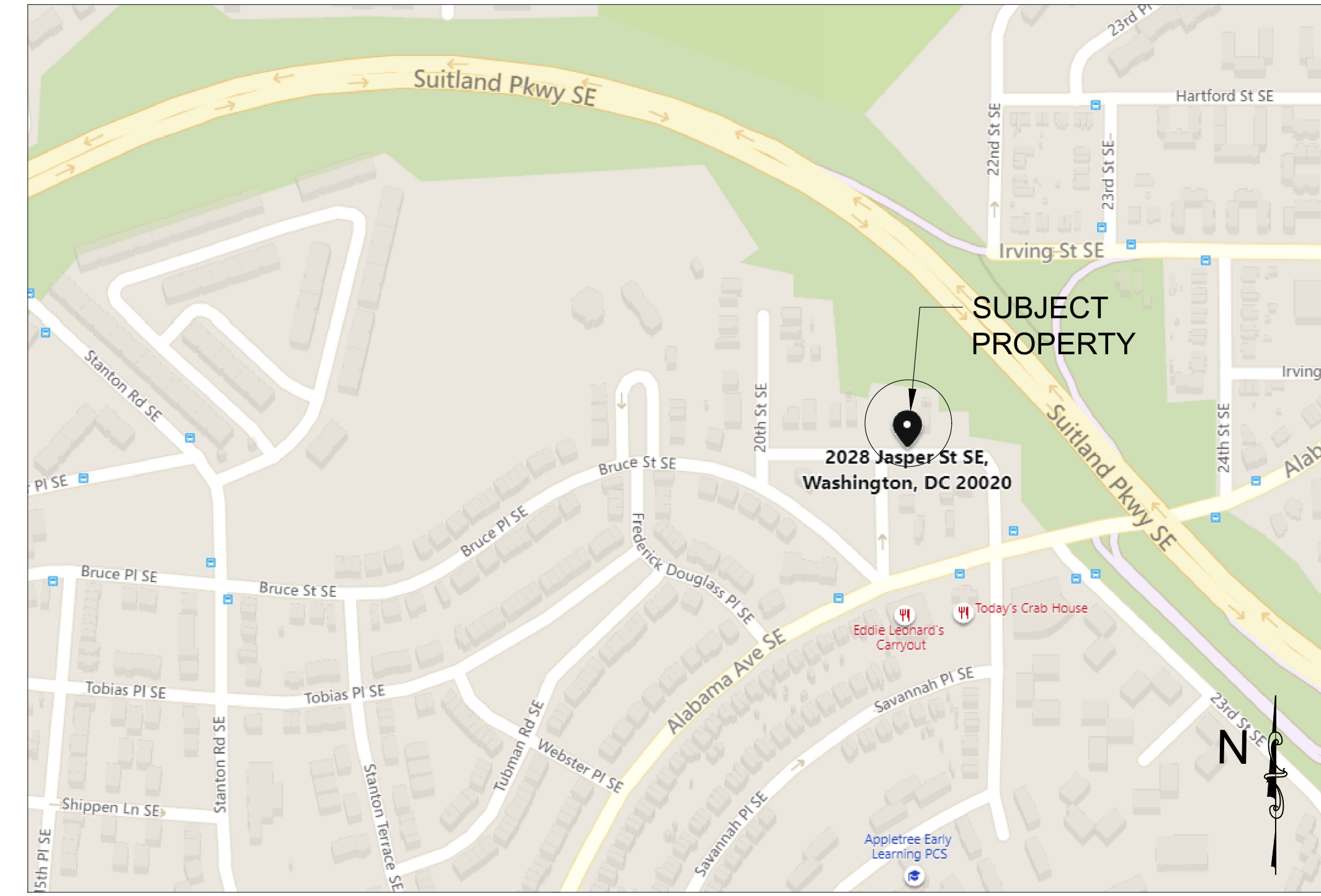

Zoning Data Summary

Zoning District	R-2	
Proposed Use		
SINGLE FAMILY RESIDENTIAL DWELLING		
Zoning Data		
	Min. Rqd.	Proposed
Number of Dwelling Units	-	1
Number of Parking Spaces	0	0
Side Yard (left)	8'	2'-5"
Side Yard (Right)	8'	2'-5"
Rear Yard	20'	57'-9"
Building Height	40'	27'-0"
Lot Area	4,000 SF	2,511 SF
Pervious Area	30%	66.15 %
Floor Area Ratio		n/a
Building Area		789 SF
Lot Occupancy %	40	31.42 %
Number of Stories	3	2
Lot Width	40'	23'-11"

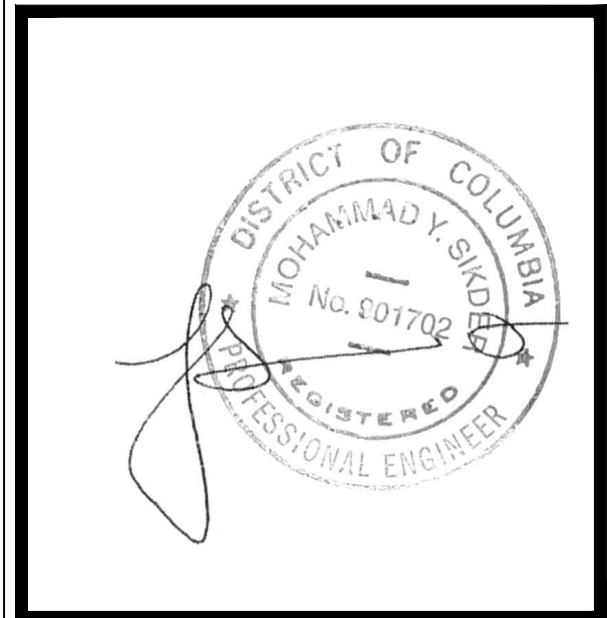

BY	DESCRIPTION
REV	DATE

District-Properties.Com Inc.
 Residential Development Company
 6500 CHILLUM PL, NW
 WASHINGTON, DC 20012
 TEL: 202 526 8664
 FAX: 202 526 6217

SITE PLAN WITH CONTEXT
 ADDRESS:
 2028 JASPER ST SE,
 WASHINGTON, DC, 20020

DATE:	2/4/19
DESIGNED BY:	
DRAWN BY:	
CHECKED BY:	APPROVED BY:
DWG NO.:	001

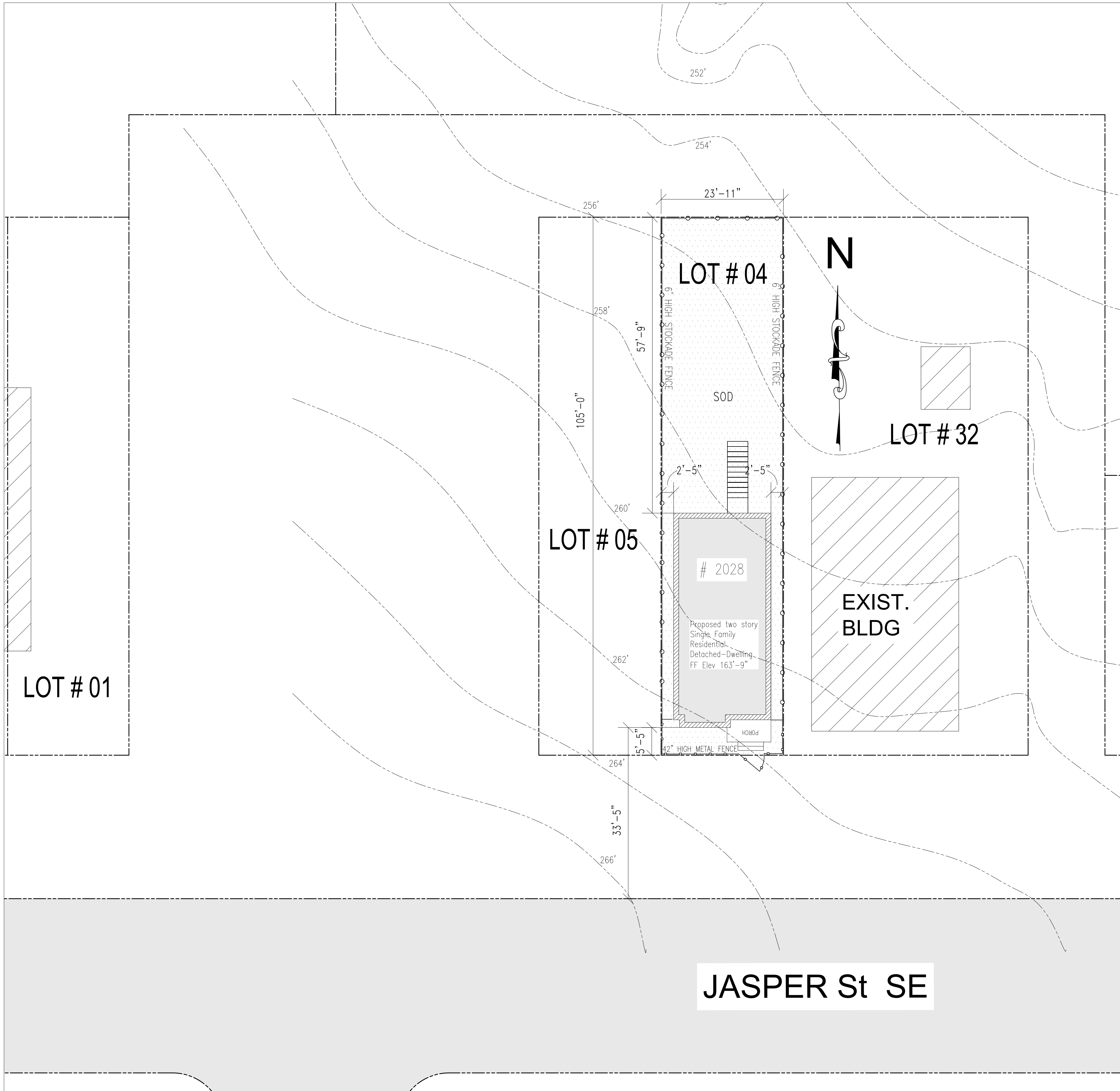

LEGENDS



42" HIGH METAL FENCE



STOCKADE FENCE

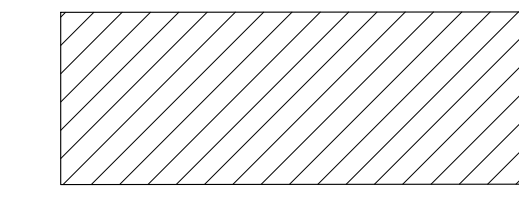

EXISTING BUILDING

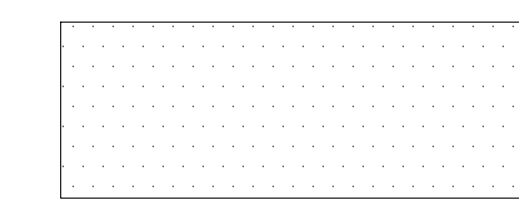

SOD

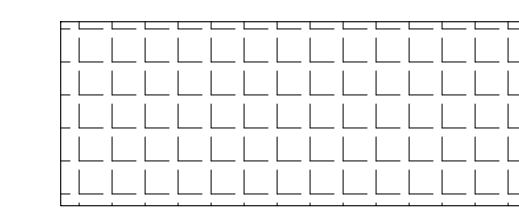

SIDE WALK

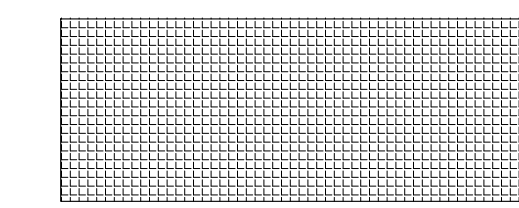

WALKWAY

LANDSCAPE PLAN

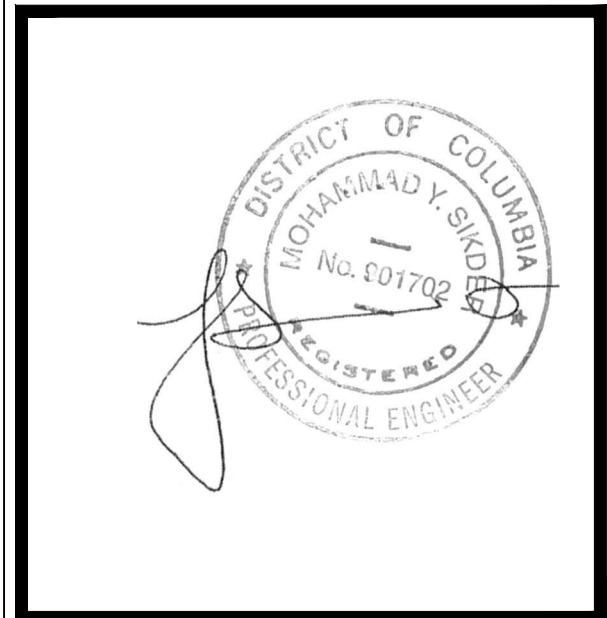
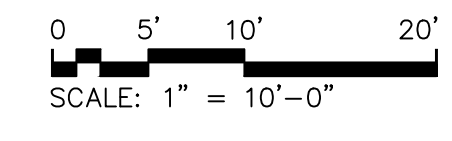

DATE	REV	DESCRIPTION	BY

District-Properties.Com Inc.
 Residential Development Company
 6500 CHILLUM PL, NW
 WASHINGTON, DC 20012
 TEL: 202 526 8664
 FAX: 202 526 6217

LANDSCAPE PLAN
 ADDRESS:
 2028 JASPER ST SE,
 WASHINGTON, DC, 20020

DATE: 2/4/19
 DESIGNED BY:
 DRAWN BY:
 CHECKED BY: APPROVED BY:

DWG NO.:
002
 AS SHOWN

FIRST FLOOR PLAN

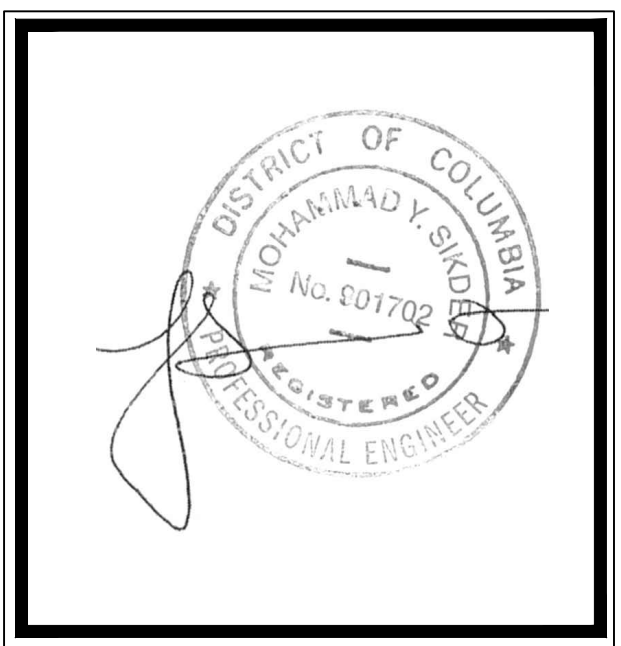
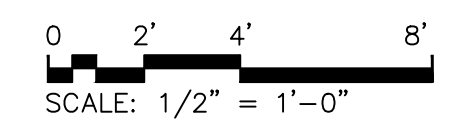
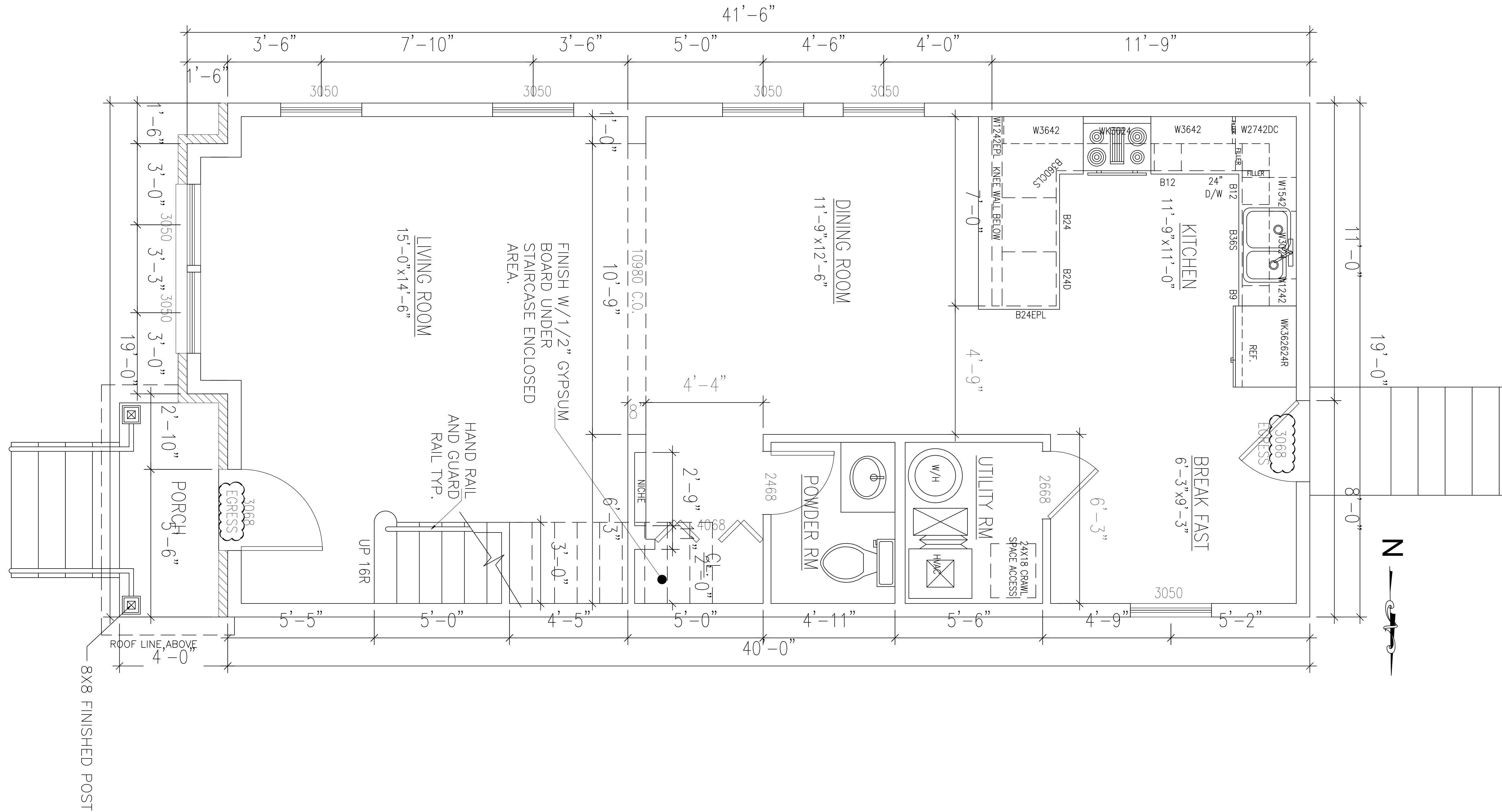

DATE	REV	DESCRIPTION	BY

District-Properties.Com Inc.
 Residential Development Company
 6500 CHILLUM PL. NW
 WASHINGTON, DC 20012
 TEL: 202 526 8664
 FAX: 202 526 6217

FIRST FLOOR PLAN

ADDRESS:
**2028 JASPER ST SE,
 WASHINGTON, DC, 20020**

DATE:	2/4/19
DESIGNED BY:	
DRAWN BY:	
CHECKED BY:	
APPROVED BY:	
DWG NO.:	003

SECOND FLOOR PLAN

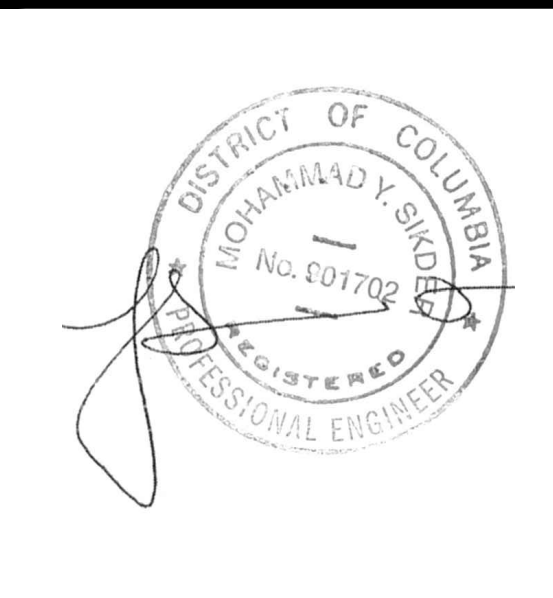
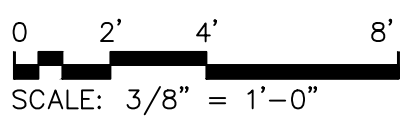
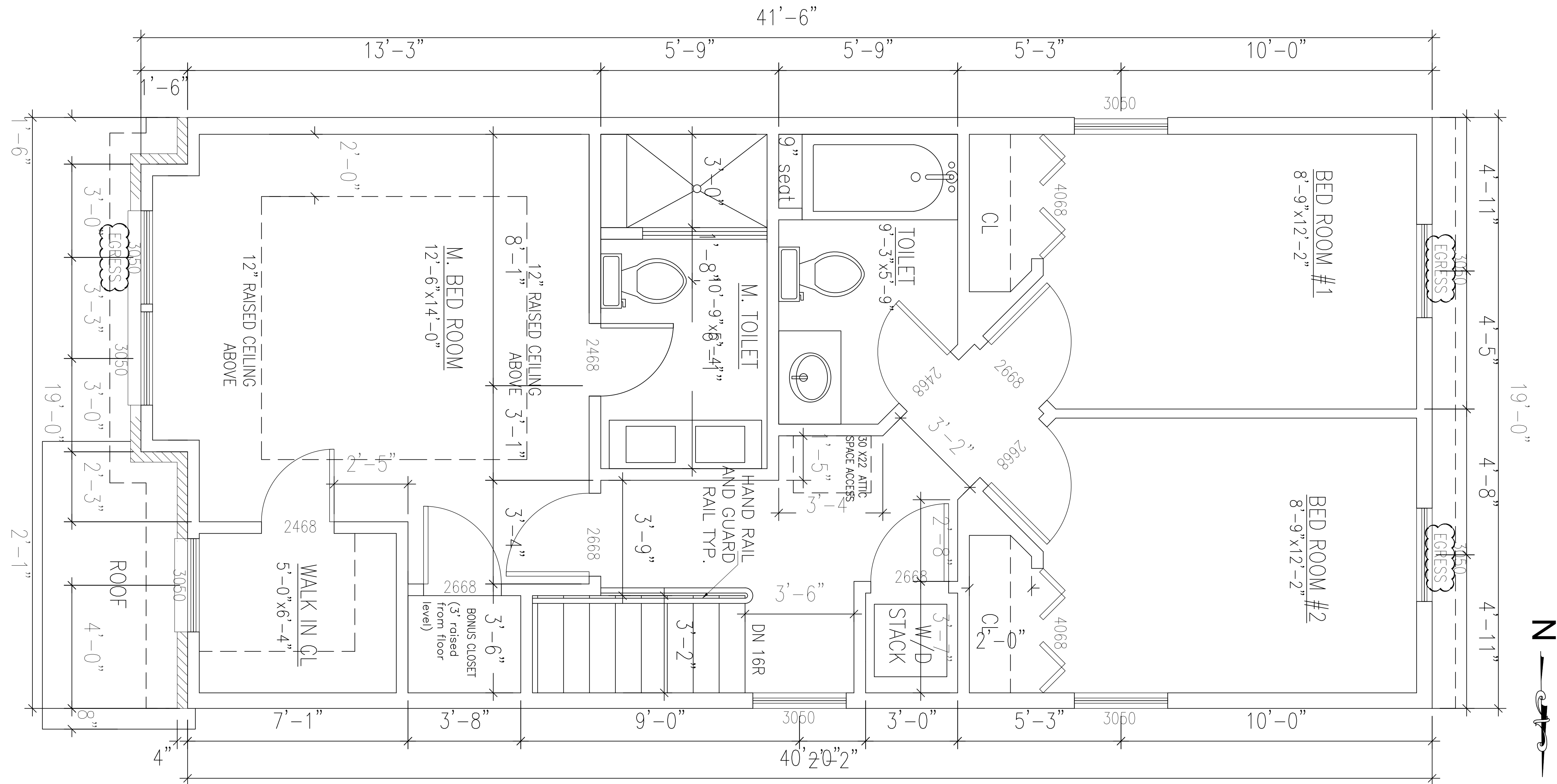

BY	DESCRIPTION	REV	DATE

District-Properties.Com Inc.
 Residential Development Company
 6500 CHILLUM PL. NW
 WASHINGTON, DC 20012
 TEL: 202 526 8664
 FAX: 202 526 6217

SECOND FLOOR PLAN

ADDRESS:
 2028 JASPER ST SE,
 WASHINGTON, DC, 20020

DATE:	2/4/19
DESIGNED BY:	
DRAWN BY:	
CHECKED BY:	
APPROVED BY:	

DWG No.: **004**

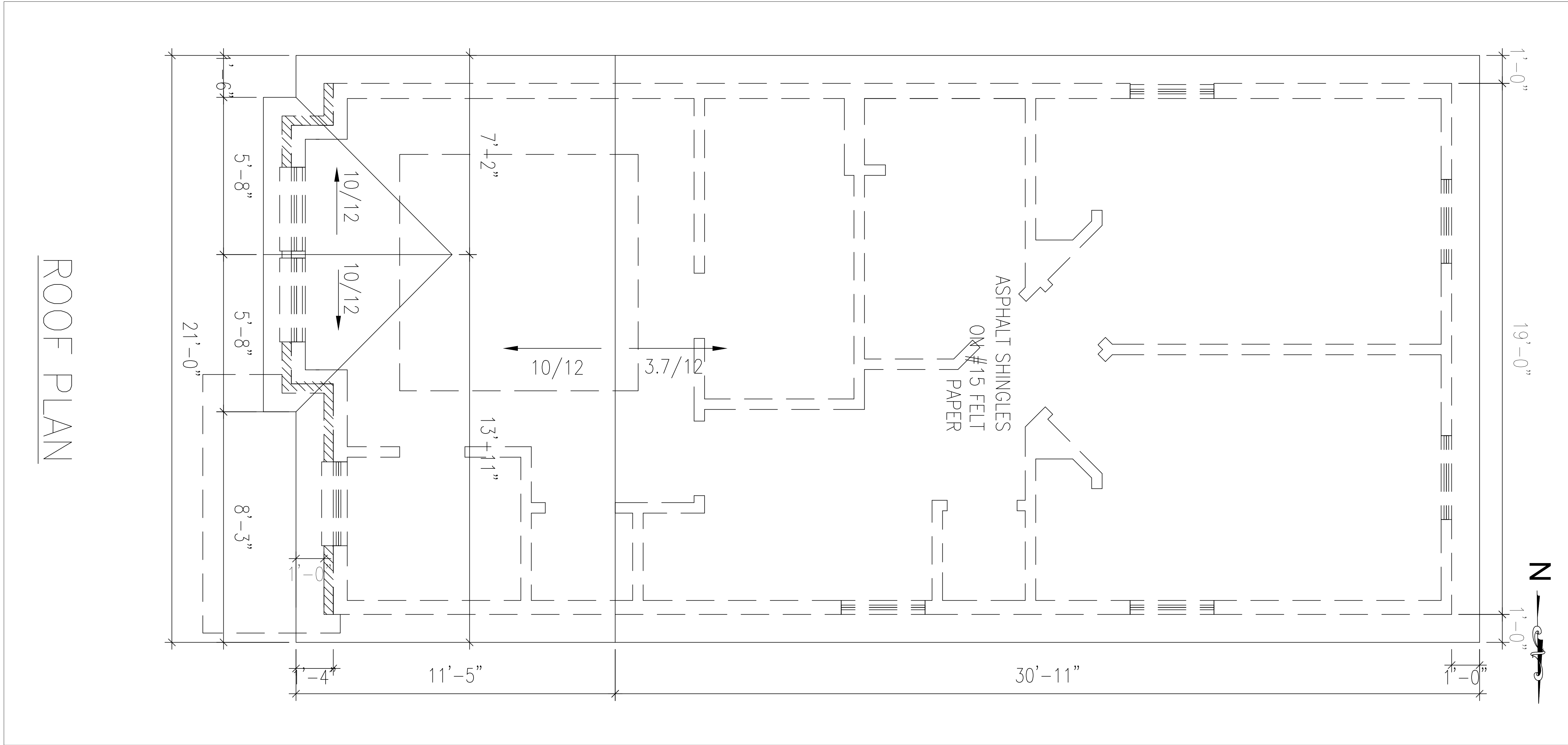

ROOF PLAN

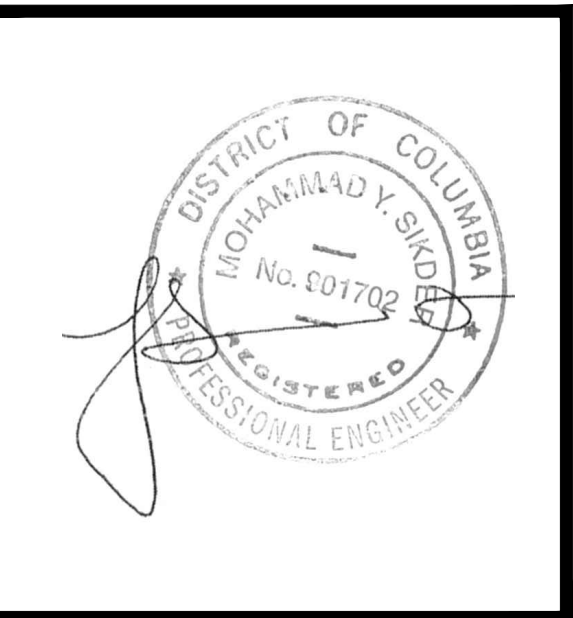
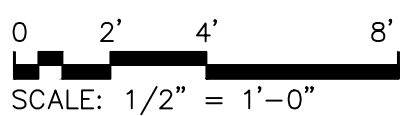

DATE	REV	DESCRIPTION	BY

District-Properties.Com Inc.
 Residential Development Company
 6500 CHILLUM PL. NW
 WASHINGTON, DC 20012
 TEL: 202 526 8664
 FAX: 202 526 6217

ROOF PLANS

ADDRESS:
 2028 JASPER ST SE,
 WASHINGTON, DC, 20020

DATE:	2/4/19
DESIGNED BY:	
DRAWN BY:	
CHECKED BY:	
APPROVED BY:	

DWG NO.:
005

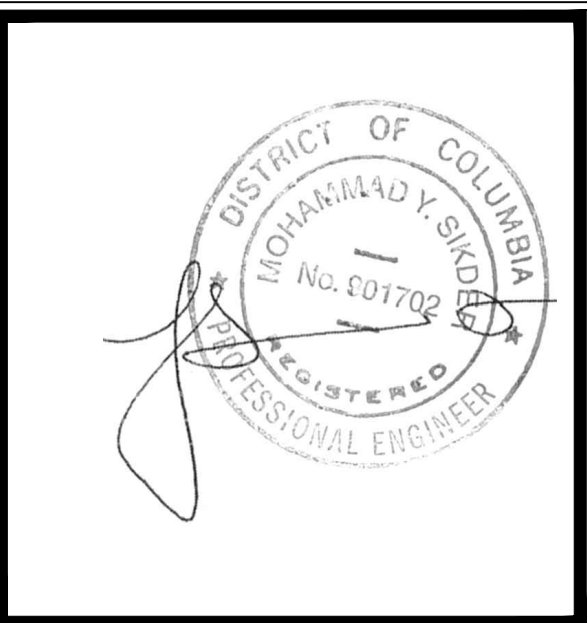
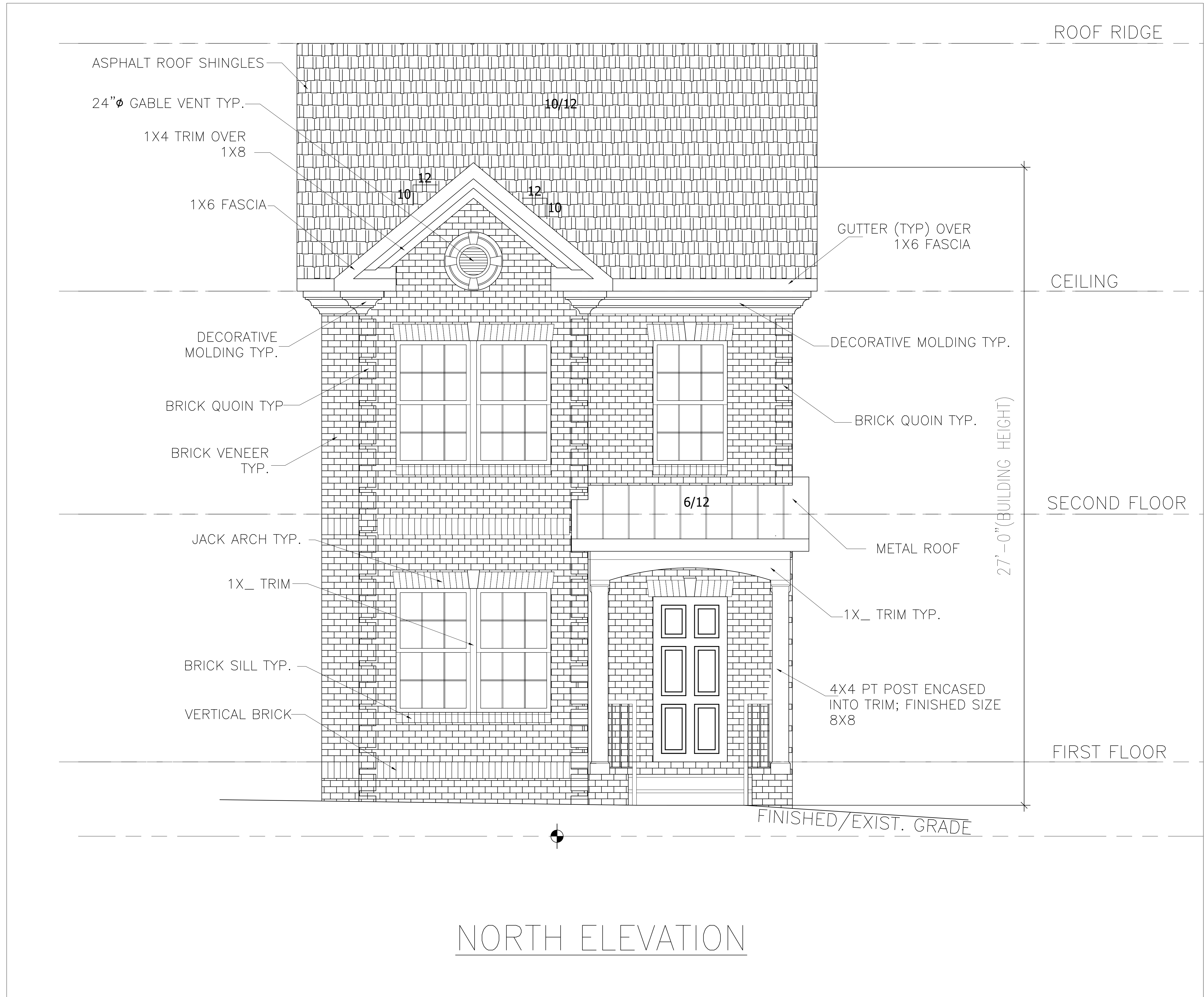

DATE	REV	DESCRIPTION	BY

District-Properties.Com Inc.
 Residential Development Company
 6500 CHILLUM PL, NW
 WASHINGTON, DC 20012
 TEL: 202 526 8664
 FAX: 202 526 6217

NORTH ELEVATIONS

ADDRESS:
 2028 JASPER ST SE,
 WASHINGTON, DC, 20020

DATE:	2/4/19
DESIGNED BY:	
DRAWN BY:	
CHECKED BY:	
APPROVED BY:	

DWG NO:
006

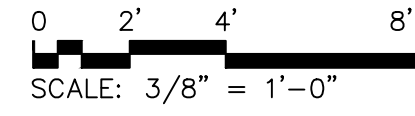



EAST ELEVATION

SCALE: 3/8" = 1'-0"

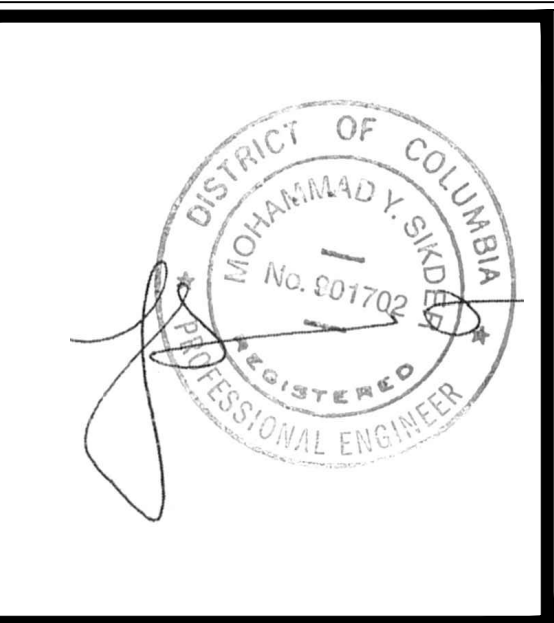

DATE	REV	DESCRIPTION	BY

District-Properties.Com Inc.
 Residential Development Company
 6500 CHILLUM PL, NW
 WASHINGTON, DC 20012
 TEL: 202.526.8664
 FAX: 202.526.6217

EAST ELEVATIONS
 ADDRESS:
 2028 JASPER ST SE,
 WASHINGTON, DC, 20020

DATE: 2/4/19
 DESIGNED BY:
 DRAWN BY:
 CHECKED BY: APPROVED BY:

DWG NO.: **007**

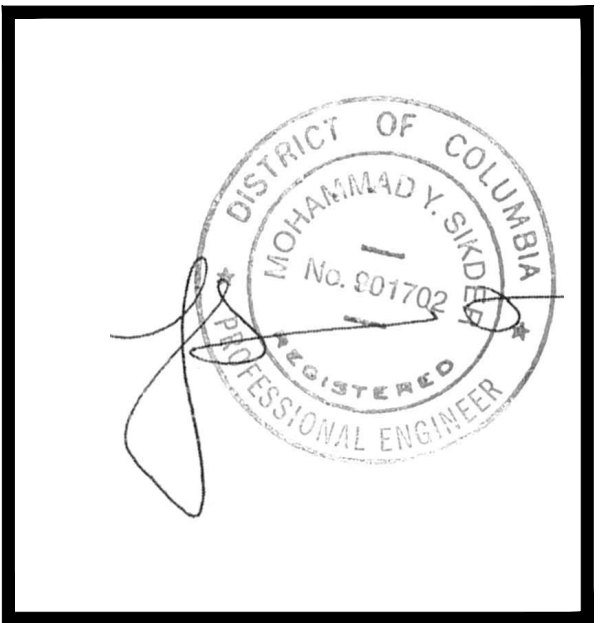

DATE	REV	DESCRIPTION	BY

District-Properties.Com Inc.
 Residential Development Company
 6500 CHILLUM PL, NW
 WASHINGTON, DC 20012
 TEL: 202 526 8664
 FAX: 202 526 6217

SOUTH ELEVATIONS

ADDRESS:
 2028 JASPER ST SE,
 WASHINGTON, DC, 20020

DATE:	2/4/19
DESIGNED BY:	
DRAWN BY:	
CHECKED BY:	APPROVED BY:
DWG NO.:	008

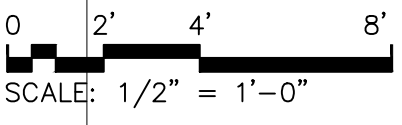



WEST ELEVATION

SCALE: 3/8" = 1'-0"

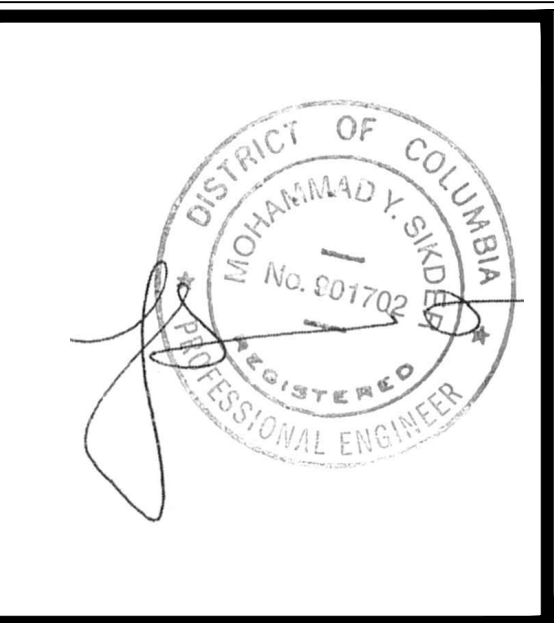

DATE	REV	DESCRIPTION	BY

District-Properties.Com Inc.
 Residential Development Company
 6500 CHILLUM PL, NW
 WASHINGTON, DC 20012
 TEL: 202 526 8664
 FAX: 202 526 6217

WEST ELEVATIONS
 ADDRESS:
 2028 JASPER ST SE,
 WASHINGTON, DC, 20020

DATE: 2/4/19
 DESIGNED BY:
 DRAWN BY:
 CHECKED BY: APPROVED BY:

DWG NO:
009