

PROJECT NAME :
 2429 GIRARD PLACE NE
 WASHINGTON DC ,20018

BZA SUBMISSION

INDEX

Sheet Name	Sheet Name
BZA COVER PAGE	000
SITE PLAN WITH CONTEXT	001
LANDSCAPE PLAN	002
BASEMENT FLOOR PLAN	003
FIRST FLOOR PLAN	004 </td
SECOND FLOOR PLAN	005
ROOF PLAN	006
NORTH ELEVATION	007
EAST ELEVATION	008
SOUTH ELEVATION	009
WEST ELEVATION	010

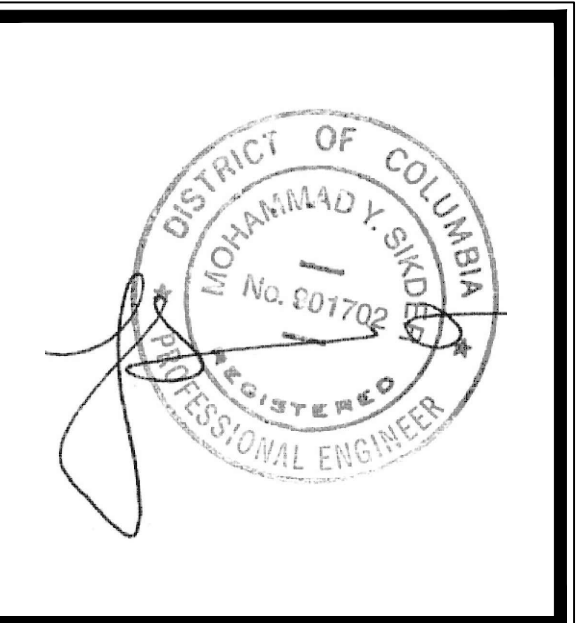
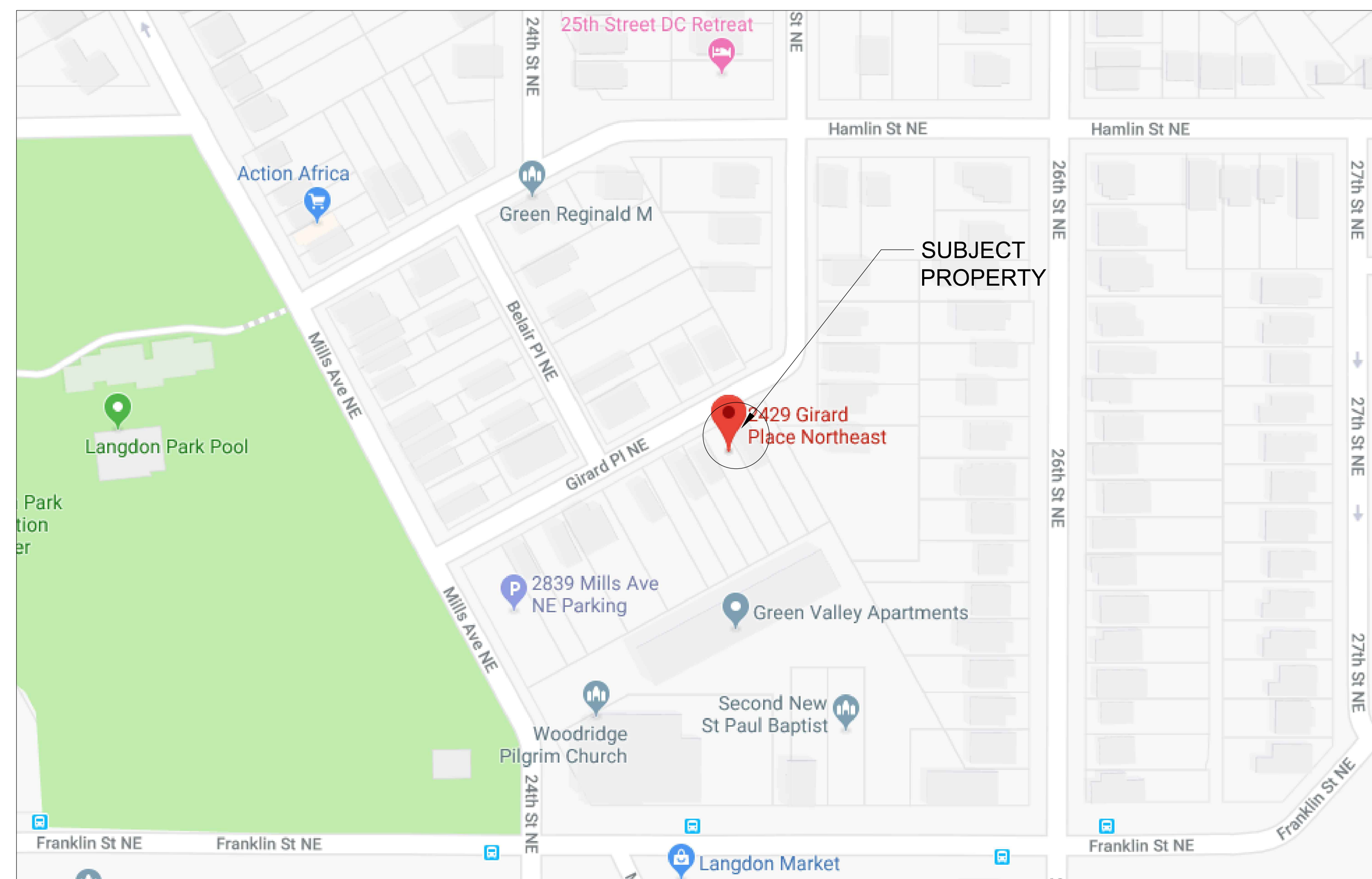
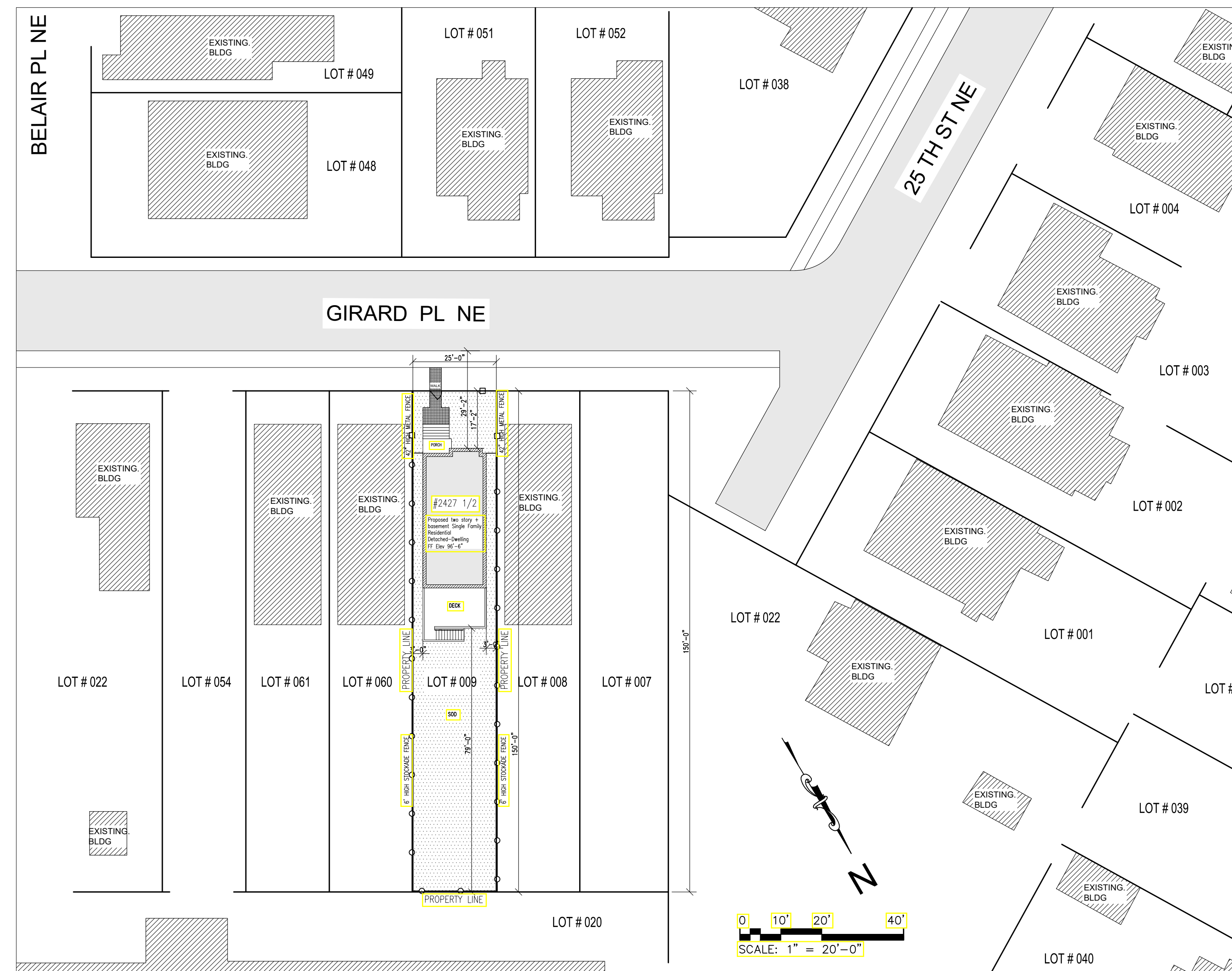

BY	DESCRIPTION	REV	DATE

District-Properties.Com Inc.
 Residential Development Company
 6500 CHILLUM PL. NW
 WASHINGTON, DC 20012
 TEL: 202 526 8664
 FAX: 202 526 6217

BZA COVER PAGE
 ADDRESS:
 2429 GIRARD PLACE NE
 WASHINGTON DC ,20018

DATE:	1/14/19
DESIGNED BY:	
DRAWN BY:	
CHECKED BY:	APPROVED BY:
DWG NO.:	
000	

SITE PLAN WITH CONTEXT

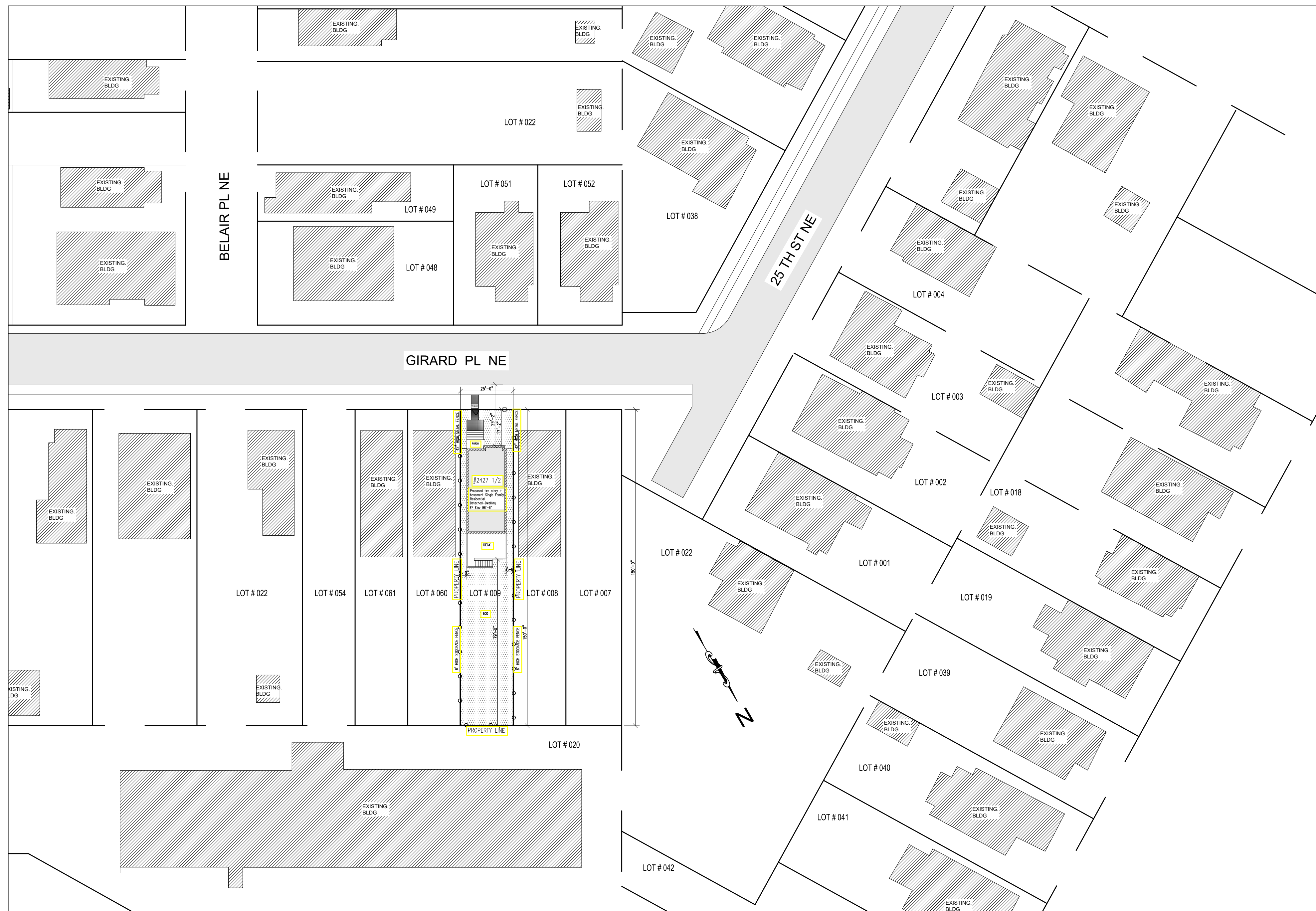

0 15' 30' 60'
SCALE: 1" = 30'-0"

LOCATION MAP

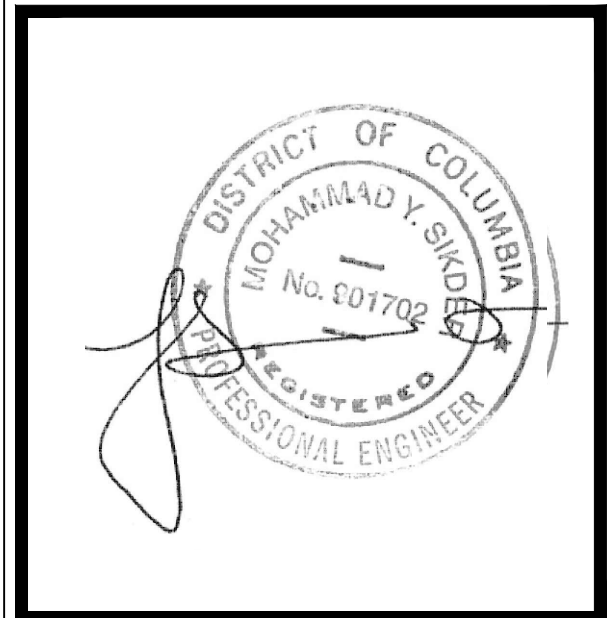
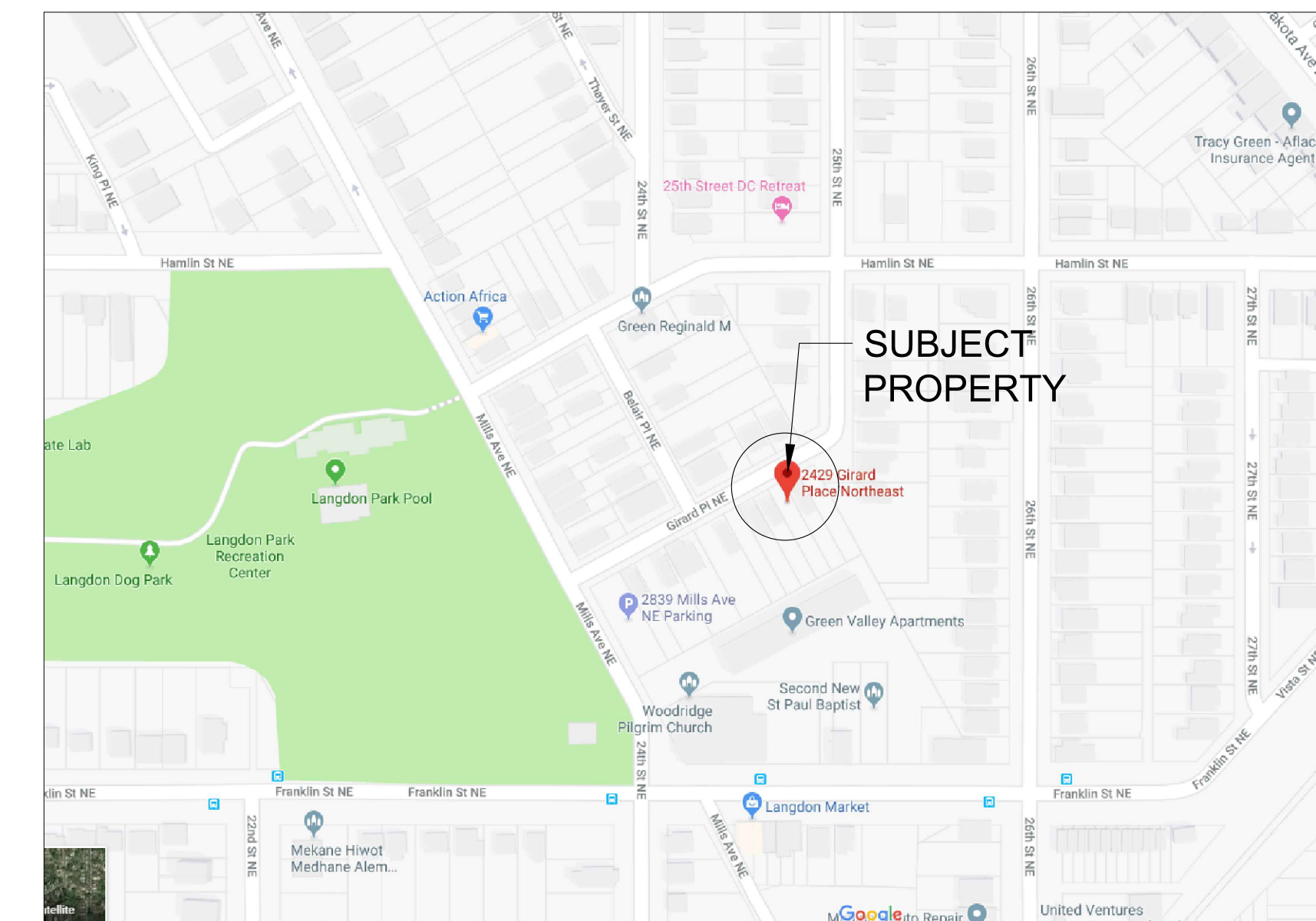

Zoning Data Summary			
Zoning District	R-1-B		
Proposed Use	SINGLE FAMILY RESIDENTIAL DWELLING		
Zoning Data			
	Min.	Rqd.	Proposed
Number of Dwelling Units	-	-	1
Number of Parking Spaces	1	-	0
Side Yard (left)	8'	-	3'-0"
Side Yard (Right)	8'	-	3'-0"
Rear Yard	25'	-	91'-0"
Building Height	40'	-	28'-0"
Lot Area	5,000 SF	-	3,750 SF
Pervious Area	50%	-	75.77 %
Floor Area Ratio	-	-	n/a
Building Area	-	-	789 SF
Lot Occupancy %	40	-	21.03 %
Number of Stories	3	-	2
Lot Width	50'	-	25'-0"

DATE	REV	DESCRIPTION	BY

District-Properties.Com Inc.
Residential Development Company
6500 CHILLUM PL, NW
WASHINGTON, DC 20012
TEL: 202 526 8664
FAX: 202 526 6217

SITE PLAN WITH CONTEXT
ADDRESS:
2429 GIRARD PLACE NE
WASHINGTON DC ,20018

DATE:	1/14/19
DESIGNED BY:	
DRAWN BY:	
CHECKED BY:	APPROVED BY:
DWG NO.:	001

GIRARD PL NE

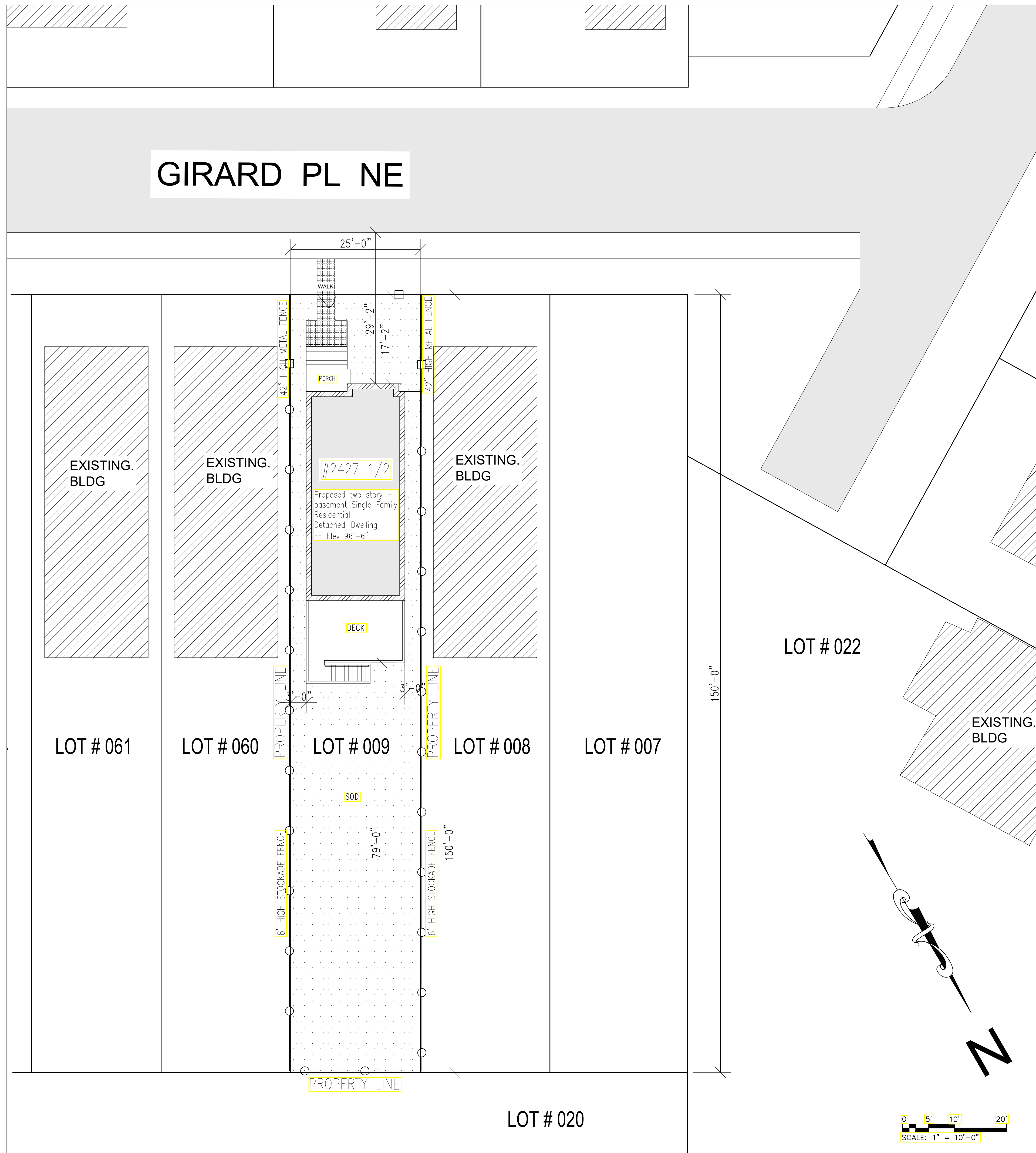

LEGENDS

- 42" HIGH METAL FENCE
- STOCKADE FENCE
- EXISTING BUILDING
- SOD
- SIDE WALK
- WALKWAY

SYMBOL

- 42" HIGH METAL FENCE
- 6' HIGH STOCKADE FENCE

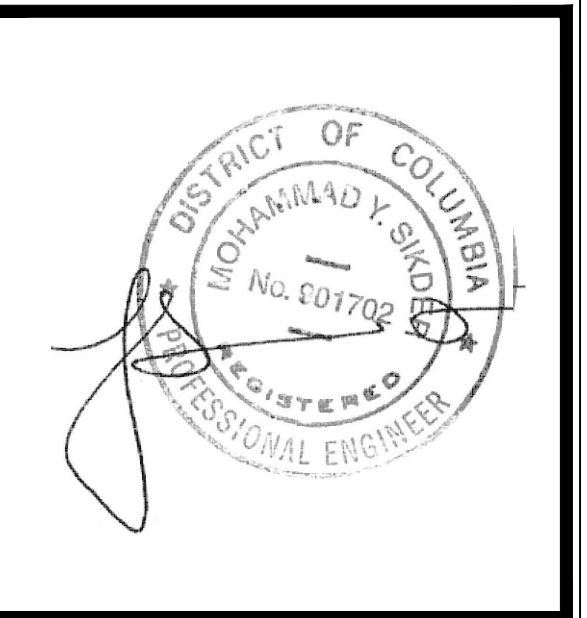

DATE	REV	DESCRIPTION	BY

District-Properties.Com Inc.
 Residential Development Company
 6500 CHILLUM PL, NW
 WASHINGTON, DC 20012
 TEL: 202 526 8664
 FAX: 202 526 6217

LANDSCAPE PLAN

ADDRESS:
**2429 GIRARD PLACE NE
 WASHINGTON DC ,20018**

DATE: 1/14/19
 DESIGNED BY:
 DRAWN BY:
 CHECKED BY: APPROVED BY:

AS SHOWN **002**

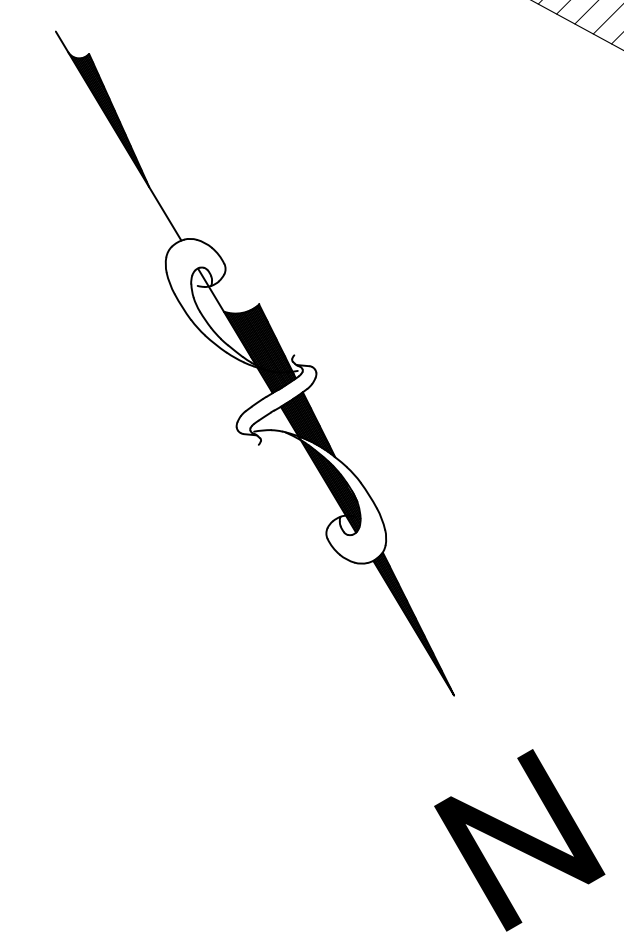
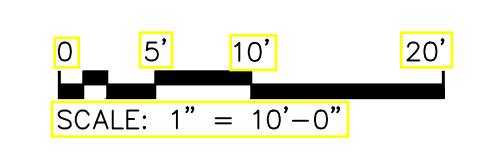

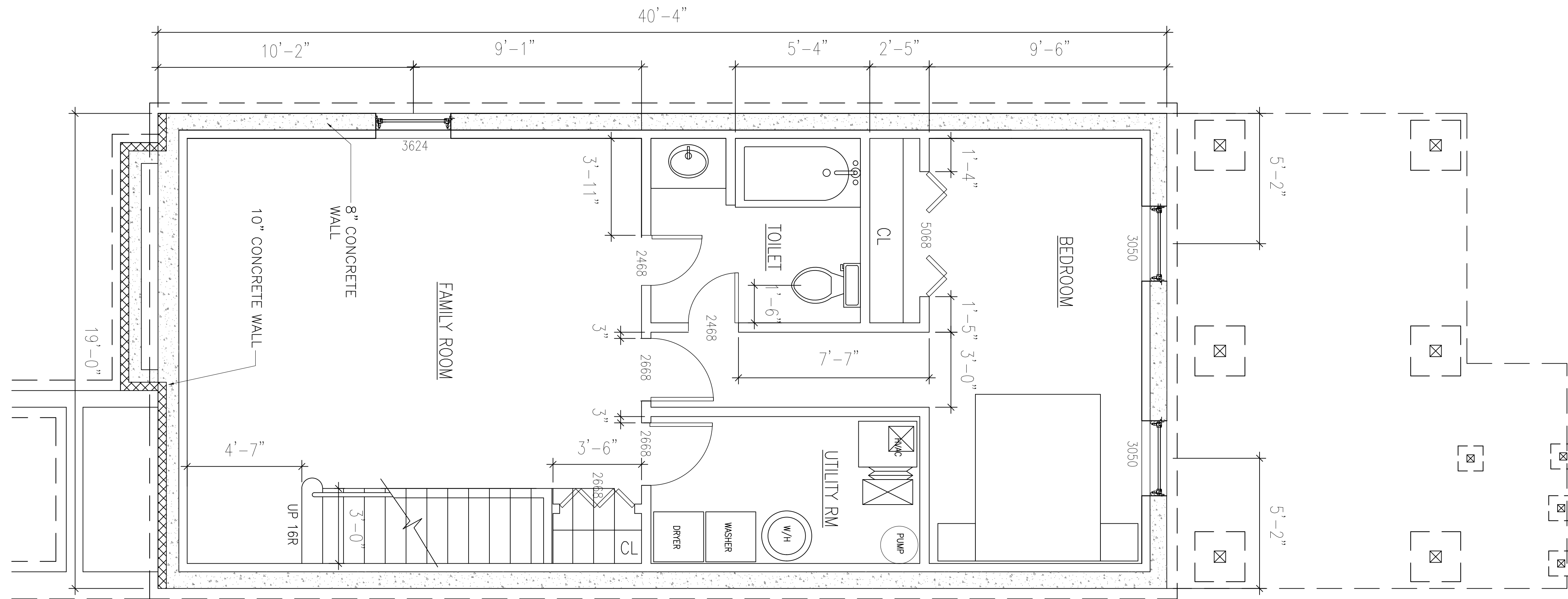

BASEMENT FLOOR PLAN

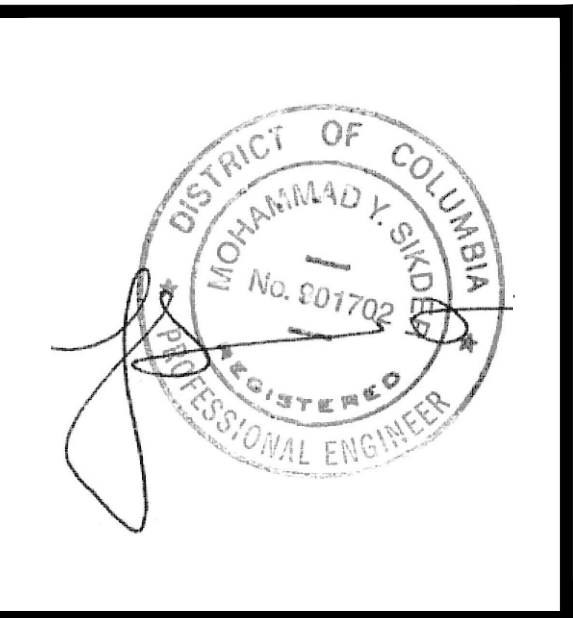

DATE	REV	DESCRIPTION	BY

District-Properties.Com Inc.
 Residential Development Company
 6500 CHILLUM PL, NW
 WASHINGTON, DC 20012
 TEL: 202 526 8664
 FAX: 202 526 6217

BASEMENT FLOOR PLAN
 ADDRESS:
2429 GIRARD PLACE NE
WASHINGTON DC ,20018

DATE:	1/14/19
DESIGNED BY:	
DRAWN BY:	
CHECKED BY:	
APPROVED BY:	

DWG No.: **003**

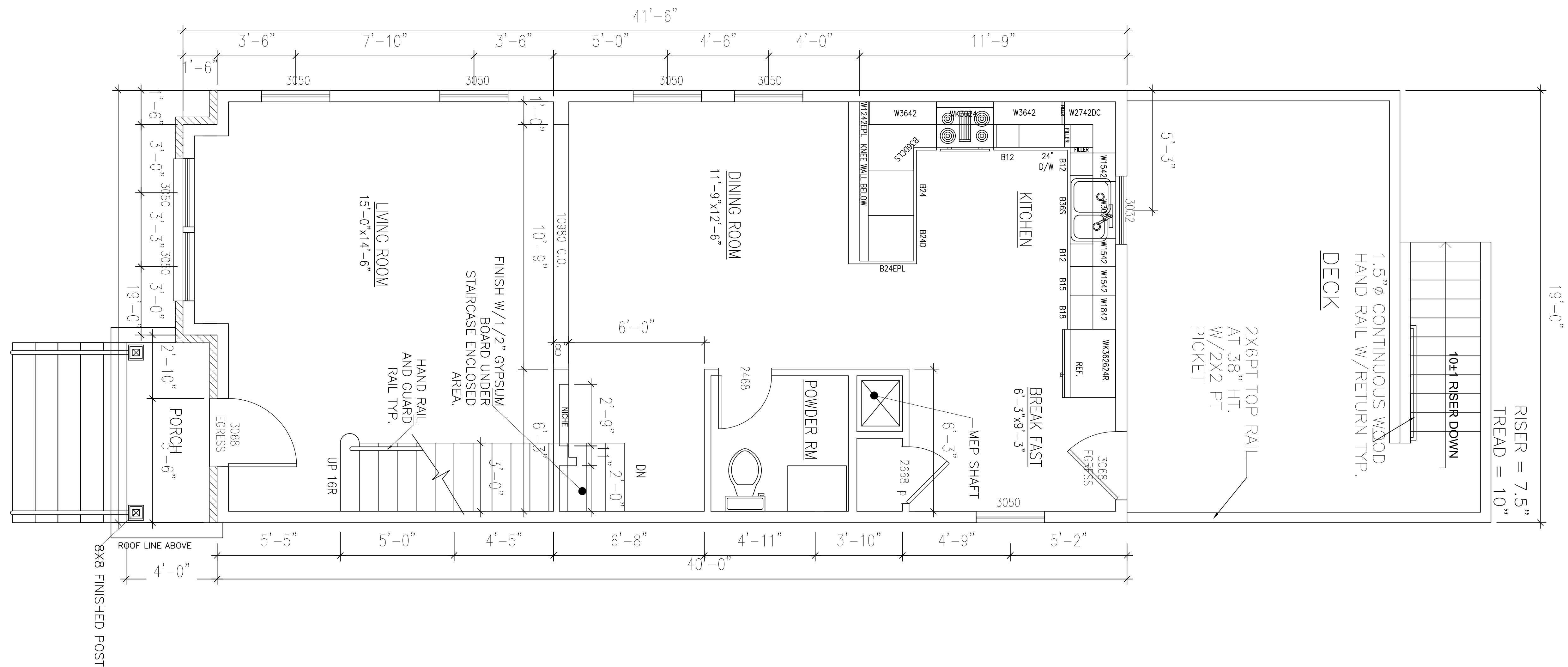

FIRST FLOOR PLAN

SCALE: 3/8" = 1'-0"

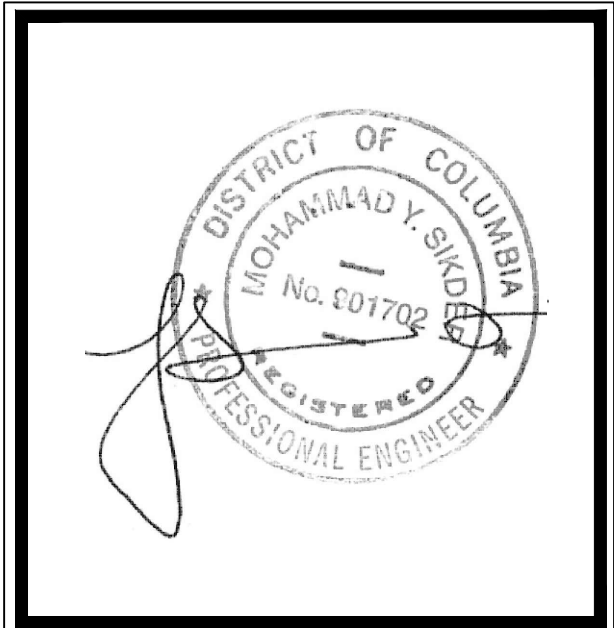

DATE	REV	DESCRIPTION	BY

District-Properties.Com Inc.
 Residential Development Company
 6500 CHILLUM PL, NW
 WASHINGTON, DC 20012
 TEL: 202 526 8664
 FAX: 202 526 6217

FIRST FLOOR PLAN

ADDRESS:
**2429 GIRARD PLACE NE
 WASHINGTON DC ,20018**

DATE:	1/14/19
DESIGNED BY:	
DRAWN BY:	
CHECKED BY:	APPROVED BY:

DWG NO.: **004**

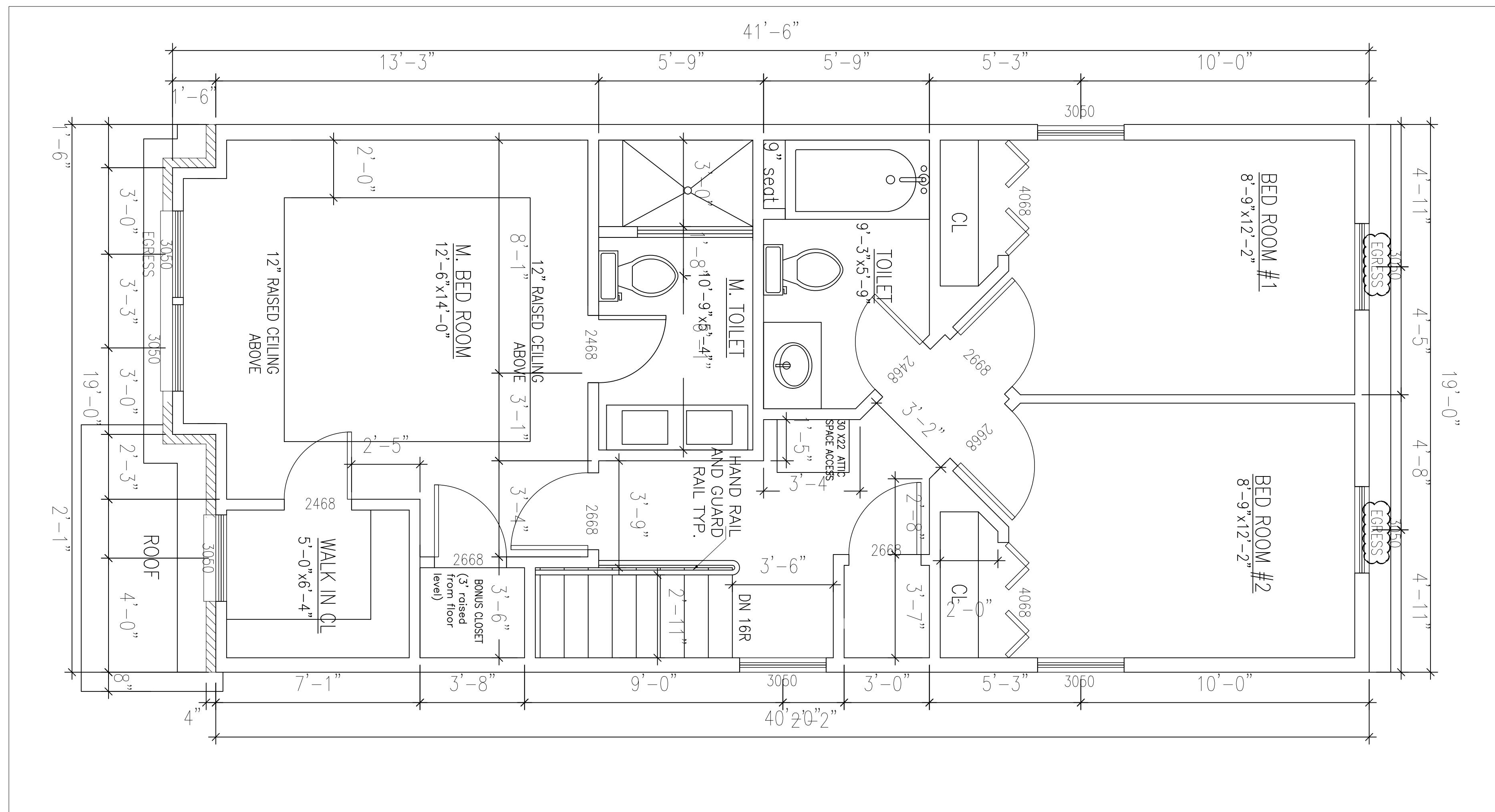

SECOND FLOOR PLAN

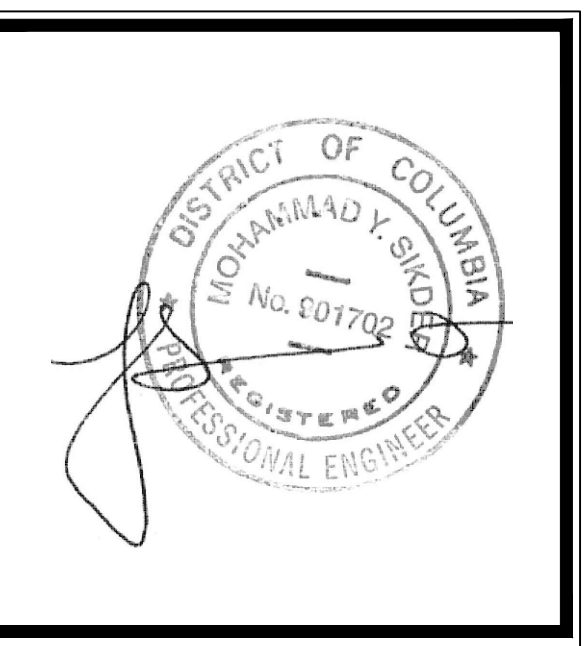

DATE	REV	DESCRIPTION	BY

District-Properties.Com Inc.
 Residential Development Company
 6500 CHILLUM PL, NW
 WASHINGTON, DC 20012
 TEL: 202 526 8664
 FAX: 202 526 6217

SECOND FLOOR PLAN

ADDRESS:
**2429 GIRARD PLACE NE
 WASHINGTON DC ,20018**

DATE: 1/14/19
 DESIGNED BY:
 DRAWN BY:
 CHECKED BY: APPROVED BY:

DWG NO. **005**

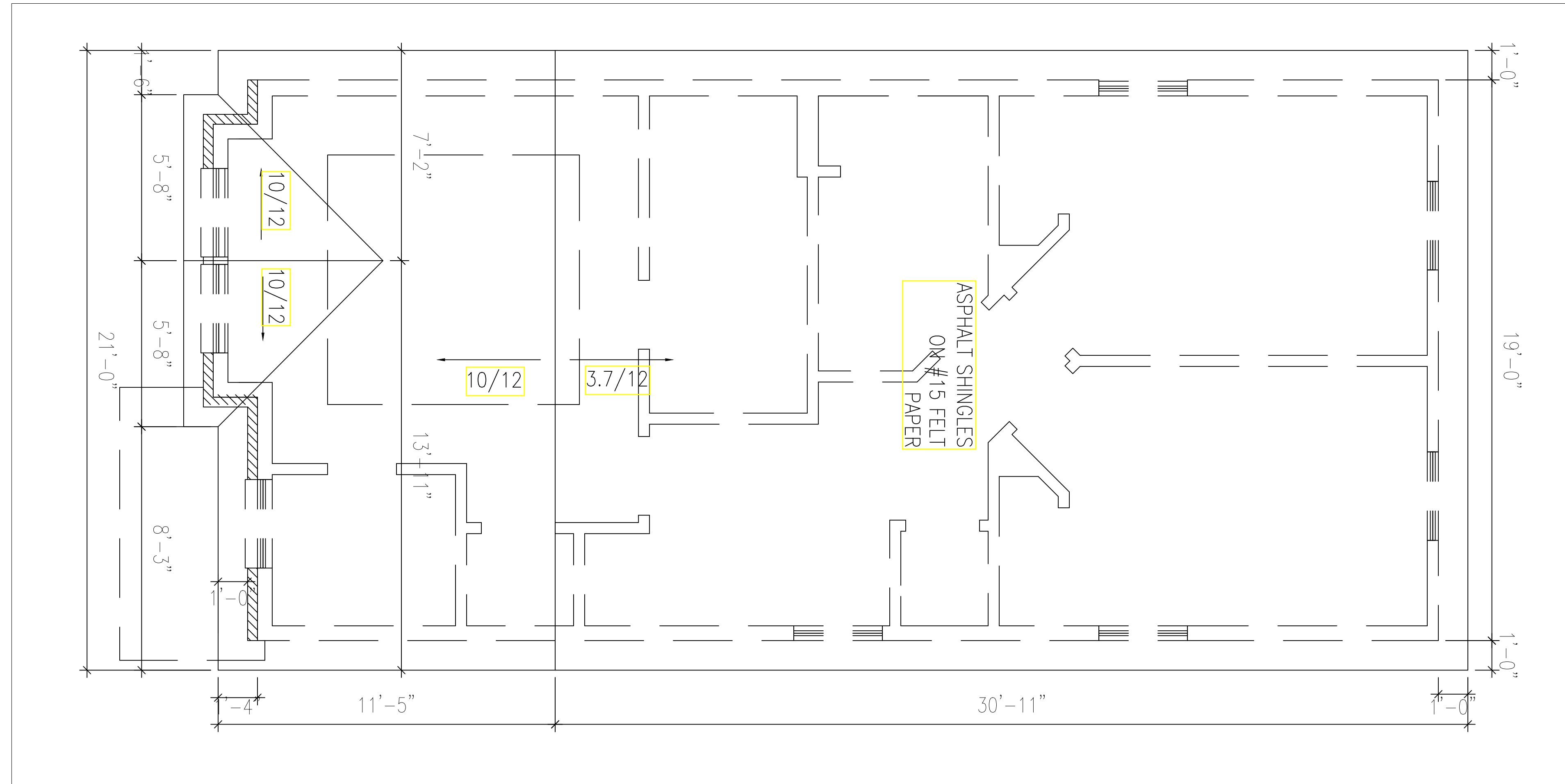

ROOF PLAN

SCALE: 3/8" = 1'-0"

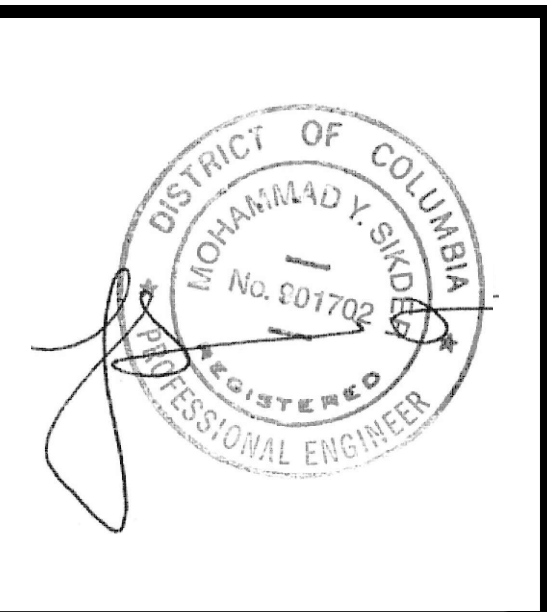

District-Properties.Com Inc.
 Residential Development Company
 6500 CHILLUM PL, NW
 WASHINGTON, DC 20012
 TEL: 202 526 8664
 FAX: 202 526 6217

ROOF PLAN
 ADDRESS:
 2429 GIRARD PLACE NE
 WASHINGTON DC ,20018

DATE: 1/14/19
 DESIGNED BY:
 DRAWN BY:
 CHECKED BY: APPROVED BY:

DWG NO.: **006**

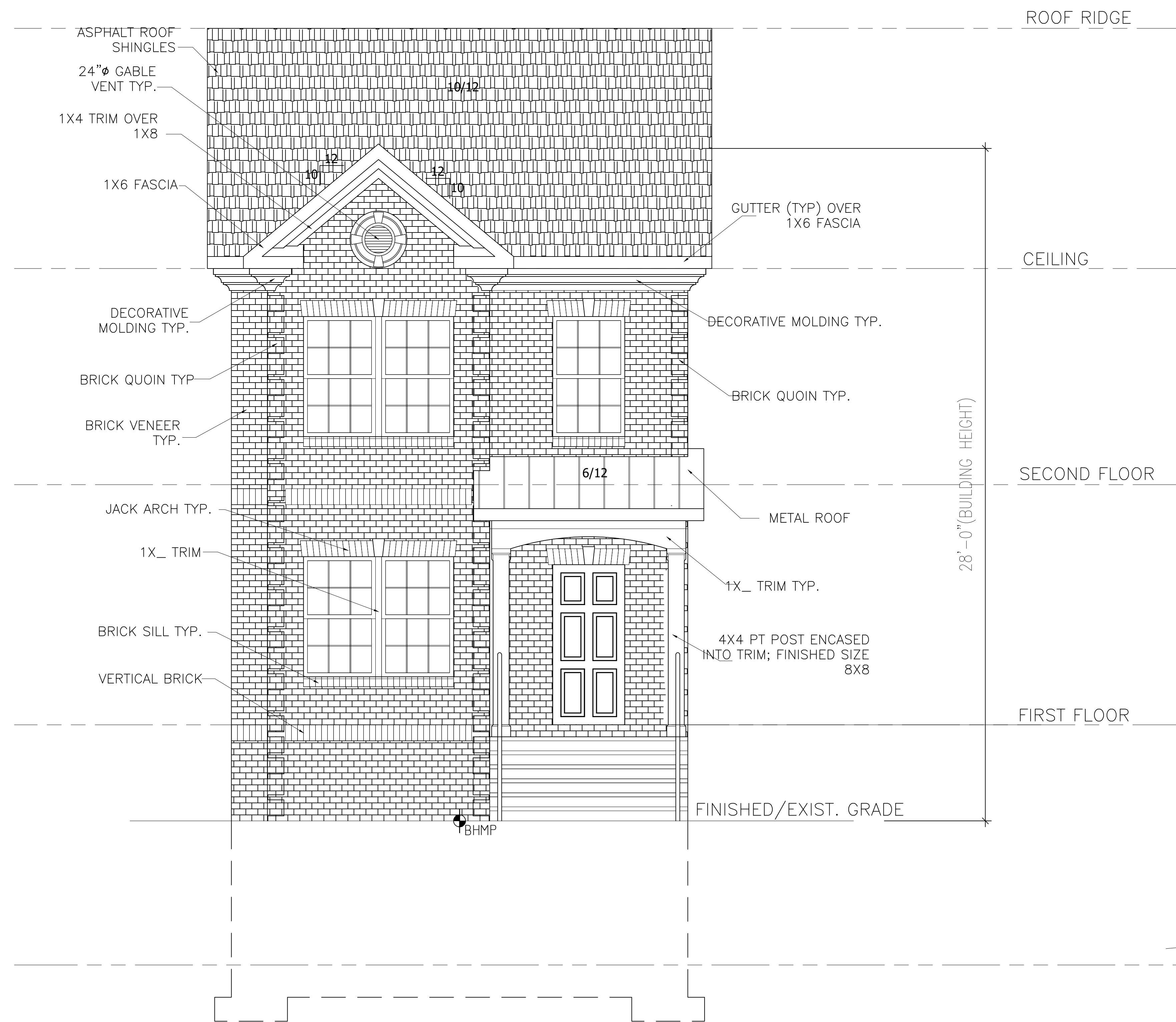

NORTH ELEVATION

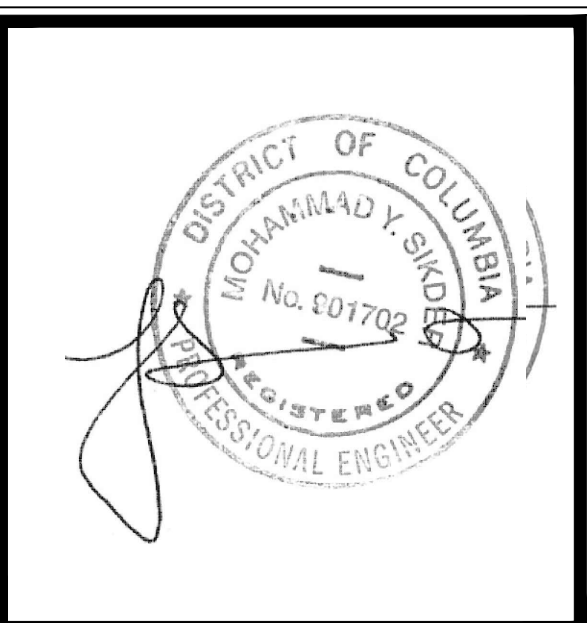

DATE	REV	DESCRIPTION	BY

District-Properties.Com Inc.
 Residential Development Company
 6500 CHILLUM PL, NW
 WASHINGTON, DC 20012
 TEL: 202.526.8664
 FAX: 202.526.6217

NORTH ELEVATION
 ADDRESS:
 2429 GIRARD PLACE NE
 WASHINGTON DC ,20018

DATE:	1/14/19
DESIGNED BY:	
DRAWN BY:	
CHECKED BY:	APPROVED BY:
DWG NO:	007

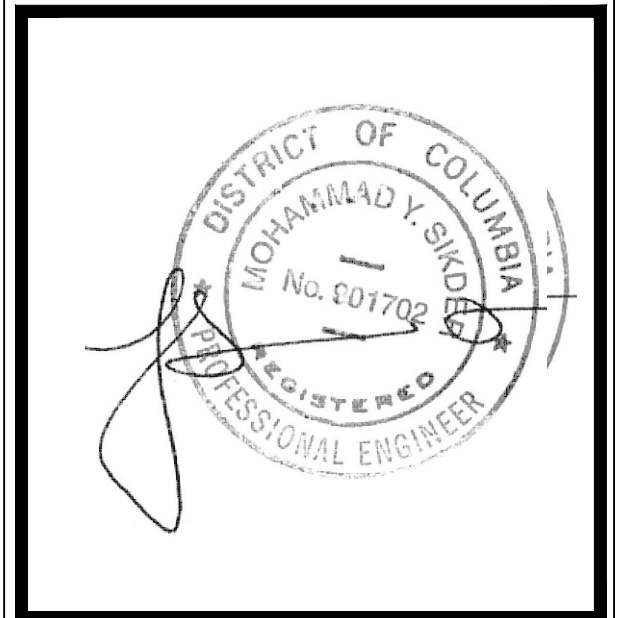

BY	DESCRIPTION	REV	DATE

District-Properties.Com Inc.
 Residential Development Company
 6500 CHILLUM PL. NW
 WASHINGTON, DC 20012
 TEL: 202 526 8664
 FAX: 202 526 6217

EAST ELEVATION

ADDRESS:
**2429 GIRARD PLACE NE
 WASHINGTON DC ,20018**

DATE:	1/14/19
DESIGNED BY:	
DRAWN BY:	
CHECKED BY:	
APPROVED BY:	
DWG NO.:	008

EAST ELEVATION

SCALE: 1/2" = 1'-0"

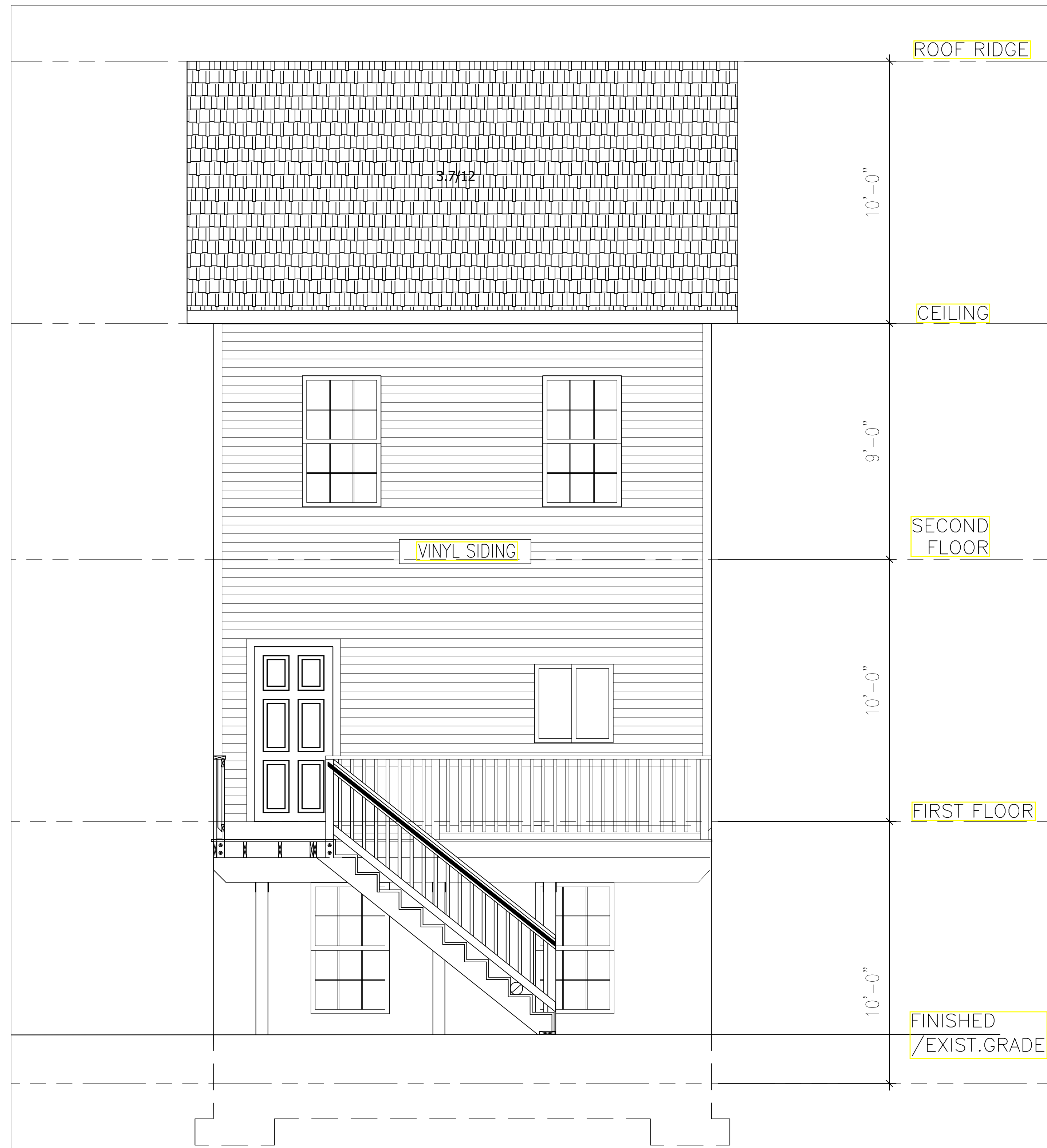

SOUTH ELEVATION

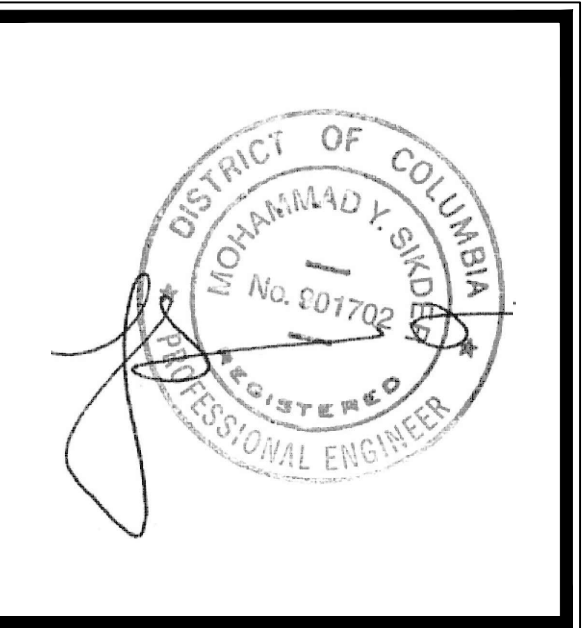

DATE	REV.	DESCRIPTION	BY

District-Properties.Com Inc.
 Residential Development Company
 6500 CHILLUM PL. NW
 WASHINGTON, DC 20012
 TEL: 202 526 8664
 FAX: 202 526 6217

SOUTH ELEVATION

ADDRESS:
**2429 GIRARD PLACE NE
 WASHINGTON DC ,20018**

DATE: 1/14/19
 DESIGNED BY:
 DRAWN BY:
 CHECKED BY: APPROVED BY:

DWG NO.: **009**

SCALE: 1/2" = 1'-0"



WEST ELEVATION

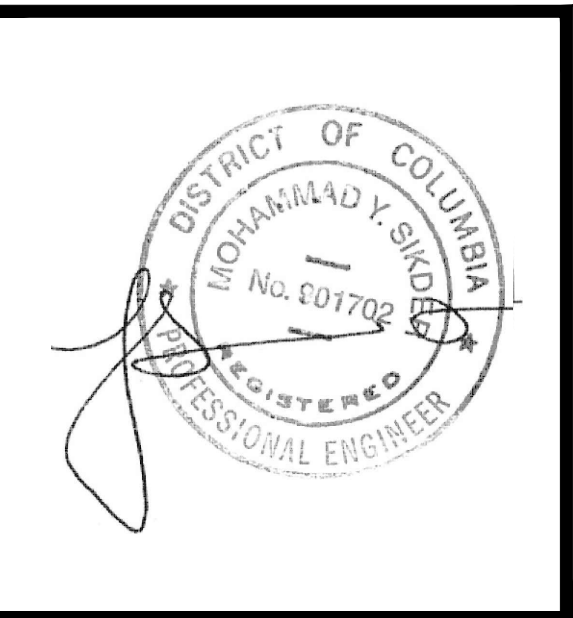

BY	DESCRIPTION	REV	DATE

District-Properties.Com Inc.
 Residential Development Company
 6500 CHILLUM PL. NW
 WASHINGTON, DC 20012
 TEL: 202 526 8664
 FAX: 202 526 6217

WEST ELEVATION

ADDRESS:
**2429 GIRARD PLACE NE
 WASHINGTON DC ,20018**

DATE: 1/14/19
 DESIGNED BY:
 DRAWN BY:
 CHECKED BY: APPROVED BY:

DWG NO.: **010**

SCALE: 3/8" = 1'-0"