

LOCATION DRAWING

ADDRESS: 4921 1ST STREET NE

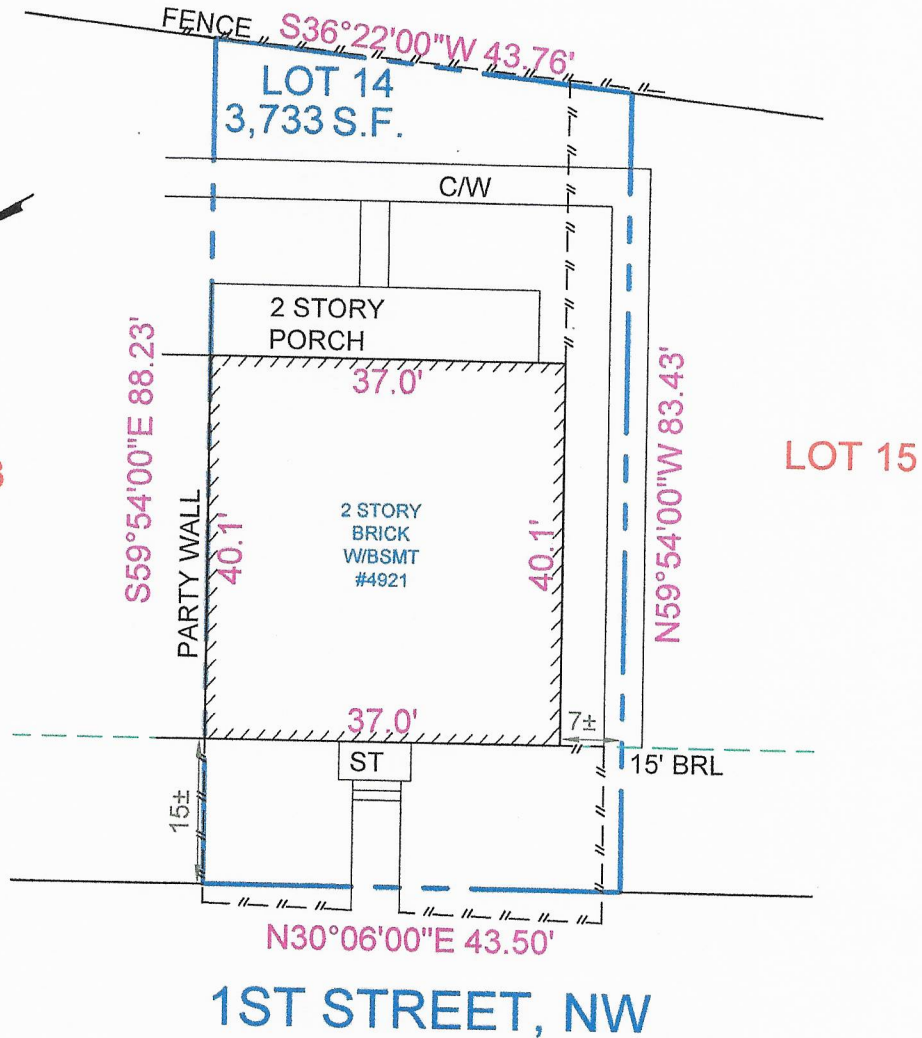

NOTES:

1. THIS LOCATION DRAWING IS OF BENEFIT TO A CONSUMER ONLY IN SO FAR AS IT IS REQUIRED BY A LENDER OR A TITLE INSURANCE COMPANY OR ITS AGENT IN CONNECTION WITH CONTEMPLATED TRANSFER, FINANCING OR REFINANCING.
2. THIS LOCATION DRAWING IS NOT TO BE RELIED UPON FOR THE ACCURATE IDENTIFICATION OF PROPERTY BOUNDARY LINES, BUT SUCH IDENTIFICATION MAY NOT BE REQUIRED FOR THE TRANSFER OF TITLE OR SECURING FINANCING OR REFINANCING.
3. LEVEL OF ACCURACY IS 1"±.

SURVEYOR'S CERTIFICATE

I HEREBY CERTIFY THAT I HAVE SURVEYED THE PROPERTY SHOWN HEREON FOR THE PURPOSE OF LOCATING THE IMPROVEMENTS ONLY, AND THE PROPERTY CORNERS HAVE NOT BEEN ESTABLISHED OR SET, UNLESS OTHERWISE NOTED. WE ASSUME NO RESPONSIBILITY, OR LIABILITY FOR ANY RIGHT-OF-WAYS ON THE RECORD OR EASEMENTS RECORDED OR UNRECORDED NOT APPEARING ON THE RECORDED PLAT OR MENTIONED IN THE DEED REFERRED TO HEREON. NO TITLE REPORT WAS FURNISHED.

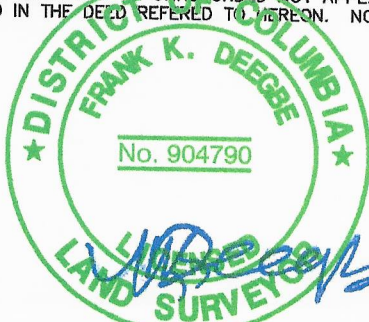

PROFESSIONAL SEAL

DATE

10/4/2022

DRAWN BY: BF

LAND PRO ASSOCIATES, LLC.

8843 GREENBELT ROAD SUITE 334
LANHAM, MD 20770
PHONE 301-368-1944
FAX 301-794-8751
LANDPRO@MAIL.COM

LOCATION DRAWING

LOT 14

SQUARE 3401

WASHINGTON

DISTRICT OF COLUMBIA

SCALE: 1" = 20'

DATE: 10/12/22
District of Zoning Adjustment
District of Columbia
CASE NO. 21302
EXHIBIT NO. 3

FILE: #4921 1ST STREET NW (5) CASE: # 0