

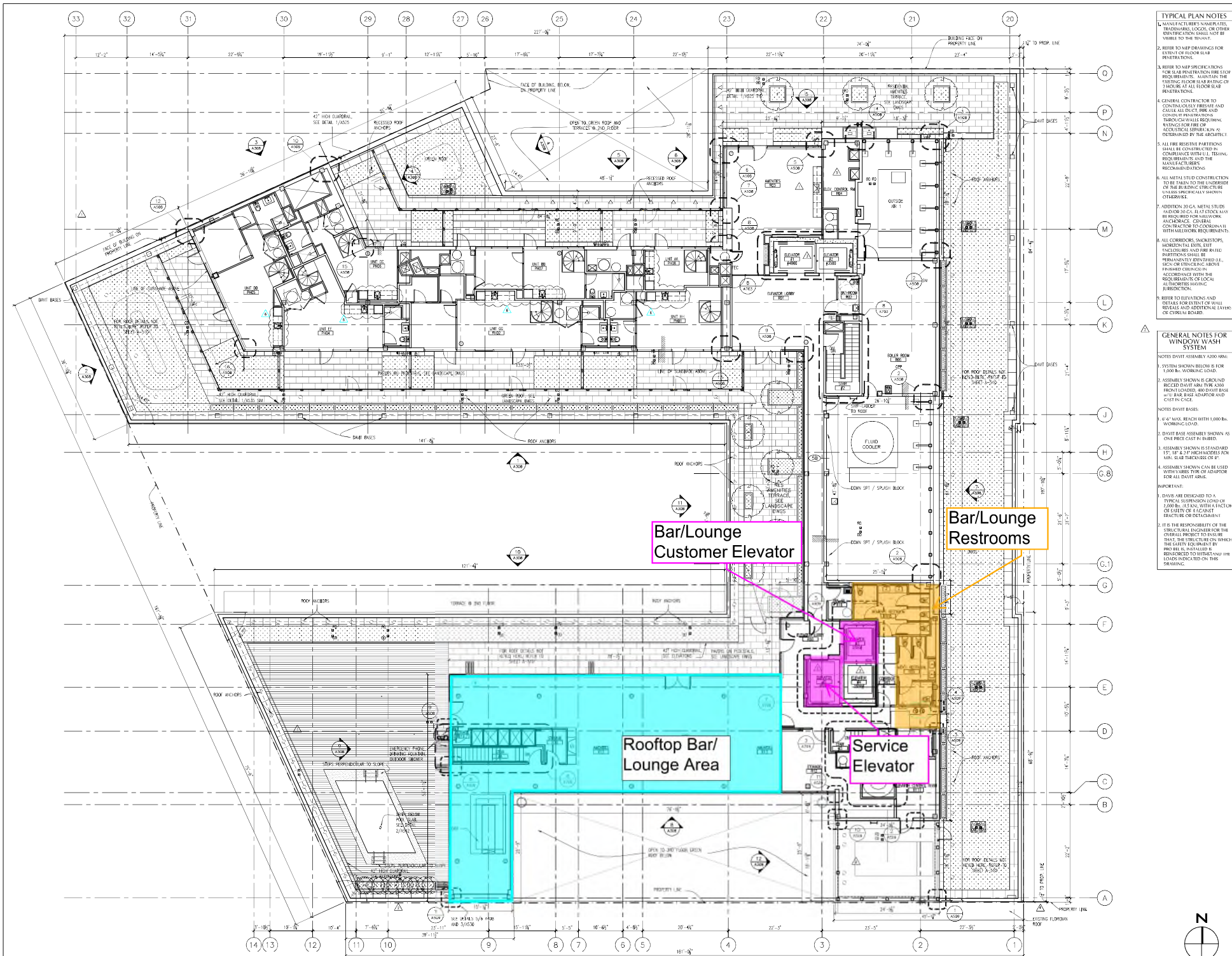

Board of Zoning Adjustment  
District of Columbia  
CASE NO. 11953  
EXHIBIT NO. 6



**TYPICAL PLAN NOTES**

1. MANUFACTURER'S NAME, GRADES, TRADEMARKS, LOGOS, OR OTHER IDENTIFICATION SHALL NOT BE VISIBLE TO THE TENANT.

2. REFER TO MEP DRAWINGS FOR EXISTING FLOOR SLAB PENETRATIONS.

3. REFER TO MEP SPECIFICATIONS FOR ALL PENETRATIONS FOR SUMP REQUIREMENTS. MAINTAIN THE EXISTING FLOOR SLAB PENETRATIONS 3" HIGHER AT ALL FLOOR SLAB PENETRATIONS.

4. GENERAL CONTRACTOR TO COORDINATE WITH ALL TRADES AND CONDUIT PENETRATIONS THROUGH WALLS REQUIRING WATINGS FOR FIRE OR ACoustICAL SEALING AS DETERMINED BY THE ARCHITECT.

5. ALL FIRE RESISTIVE PARTITIONS SHALL BE CONSTRUCTED TO COMPLY WITH THE MINIMUM REQUIREMENTS AND THE MANUFACTURER'S RECOMMENDATIONS.

6. ALL METAL STUD CONSTRUCTION SHALL BE TO THE UNDERLIE OF THE BUILDING STRUCTURE UNLESS OTHERWISE SHOWN.

7. ADDITION TO G.C.A. METAL STUDS AND/OR BRACE PLATE STUDS MAY BE REQUIRED FOR ALL WORK. GENERAL CONTRACTOR TO COORDINATE WITH ALL TRADES REQUIRING WATINGS FOR FIRE OR ACoustICAL SEALING AS DETERMINED BY THE ARCHITECT.

8. ALL CORRIDORS, SMOKESTOPS, HORIZONTAL EXITS, EXIT ENCLOSURES AND BEYOND SHALL BE REMAINING UNOCCUPIED. ALL FINISHES SHALL BE FINISHED CHANGES IN ACCORDANCE WITH THE REQUIREMENTS OF LOCAL JURISDICTION.

9. REFER TO ELEVATIONS AND DETAILS FOR EXISTING OR SHALL REVEALS AND ADDITIONAL LAYERS OF CURBOUT BOARD.

**GENERAL NOTES FOR WINDOW WASH SYSTEM**

NOTES DAVIT ASSEMBLY ADDITIONAL SYSTEM SHOWN BELOW IS FOR 1,000 LB. WORKING LOAD.

1. ASSEMBLY SHOWN IS CROSS AND RECESSED DAVIT AND FRONT LOADED. ROOF DAVIT BASE IS 1/2" BAR BASE STAMPED AND CAST IN PLACE.

NOTES DAVIT BASES:

1. 6" x 6" BASE EACH WITH 1,000 LB. WORKING LOAD.

2. DAVIT BASE ASSEMBLY SHOWN AS ONE PIECE CAST IN PLACE.

3. ASSEMBLY SHOWN IS SET AND BORED 1/2" x 2" DIA. HORIZONTAL MIN. SLAB THICKNESS OF 6".

4. ASSEMBLY SHOWN CAN BE USED WITH VARIOUS TYPES OF ADAPTORS FOR ALL DAVIT ASKS.

IMPORTANT:

1. DAVIT IS DESIGNED TO A TYPICAL SUSPENSION LOAD OF 1,000 LB. (5.5 KN) WITH A FACTOR OF SAFETY OF 1.5 (AS PER ENR 108-108-108-108).

2. IT IS THE RESPONSIBILITY OF THE STRUCTURAL ENGINEER FOR THE ORIGINAL PROJECT TO ENSURE THAT THE STRUCTURE ON WHICH THE DAVIT IS INSTALLED IS BRIDGED TO OTHER AND ALL THE LOADS INDICATED ON THIS DRAWING.

**THE JBG COMPANIES**  
 4445 WILLARD AVE., SUITE 400  
 CHEVY CHASE, MD 20815

**ERIC COLBERT & ASSOCIATES, P.C.**  
 771 5TH STREET, NW WASHINGTON, DC 20001

**DESIGN ARCHITECT**  
 MORRIS ADLUM ARCHITECTS  
 45 EAST 20TH STREET  
 NEW YORK, NY 10003

**CLIENT**  
 BOWMAN CONSULTING  
 3863 CENTERVIEW DRIVE, SUITE 300  
 CHARLETT, VA 20715

**MEP**  
 JORDAN & SKALA ENGINEERS, INC  
 11400 COMMERCE PARK DRIVE, SUITE 200  
 REESON, VA 20131

**STRUCTURAL**  
 SMOLKOVA, KISHINEVSKI & ASSOCIATES, PA  
 CONSULTING STRUCTURAL ENGINEERS  
 12505 PARK POTOMAC AVE., SUITE 200  
 POTOMAC, MD 20854

**LANDSCAPE**  
 FUTURE GREEN STUDIO  
 18 DAY STREET  
 BROOKLYN, NY 11231

**ATLANTIC PLUMBING WDC**

**PARCEL C**  
 945 FLORIDA AVE, NW  
 WASHINGTON, DC 20001

Rev.	Date	Description
1.0	11.14.15	15 CRASH PERMIT
1.1	11.15.15	15 PERMIT SET
1.2	11.15.15	15 PHASE 1 CD SET
1.3	11.16.15	15 PLOTTING SET
1.4	11.16.15	15 PERMIT REVISION
1.5	11.17.15	15 ISSUE FOR CONSTRUCTION
1.6	11.17.15	15 PERMIT REVISION 5 TOWER
1.7	11.17.15	15 MR #004
1.8	11.22.17	17 MR #005
1.9	01.05.18	18 MR #008
1.10	07.26.17	17 MR #005
1.11	01.08.18	18 MR #028

**PENTHOUSE FLOOR PLAN**

**A109**

Atlantic Plumbing Parcel C

Union Ct NW American Ice Company

Atlantic Plumbing

Landmark's Atlantic Plumbing Cinema

9:30

Hazel

V St NW

Thai X-ing

Google

10th St NW

W St NW

10th St NW

V St NW

10th St NW

Vermont Ave NW

Florida Ave NW

9th St NW

8th St NW

8th St NW

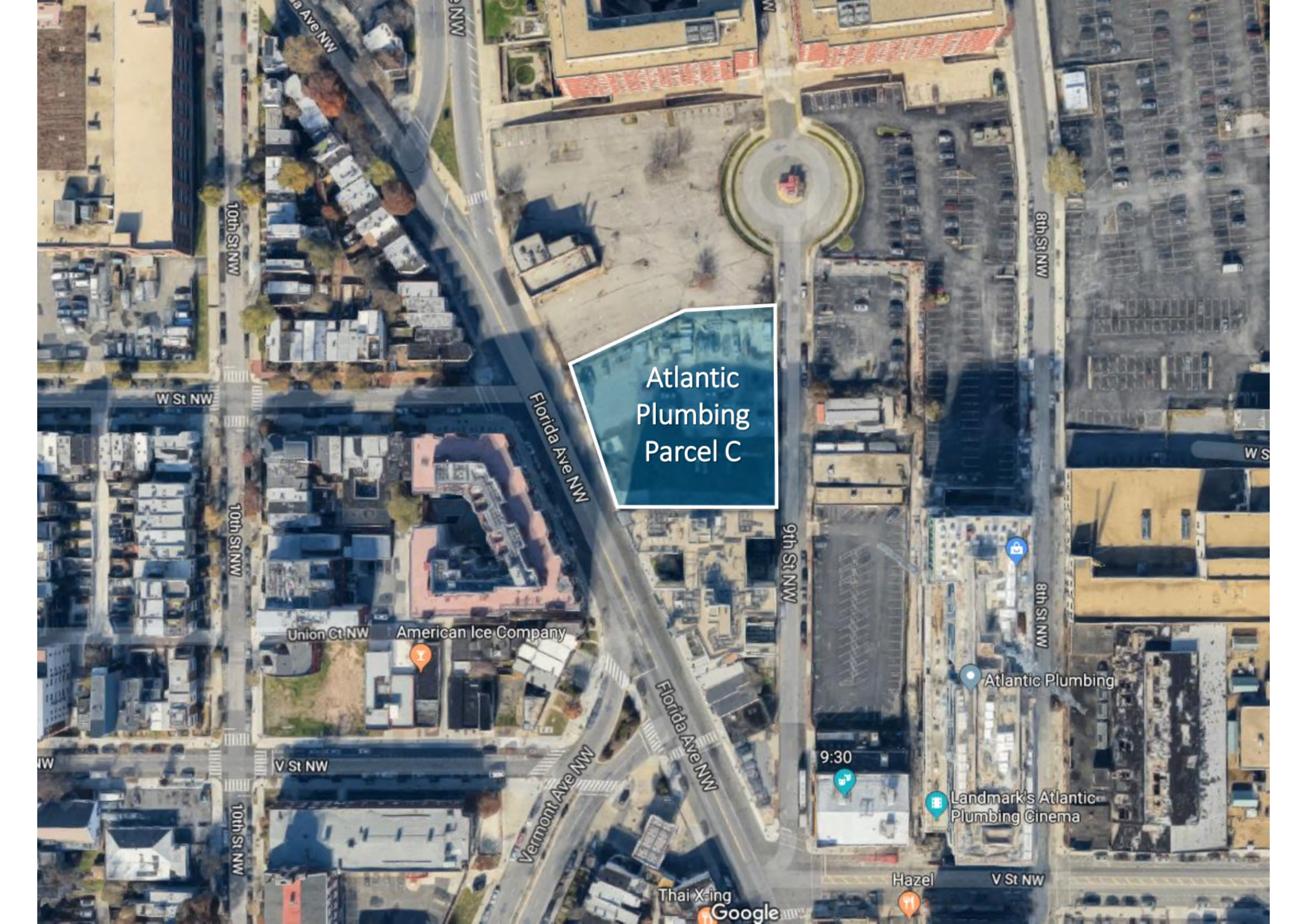

EXISTING SITE PHOTOS

