

Vicinity Map

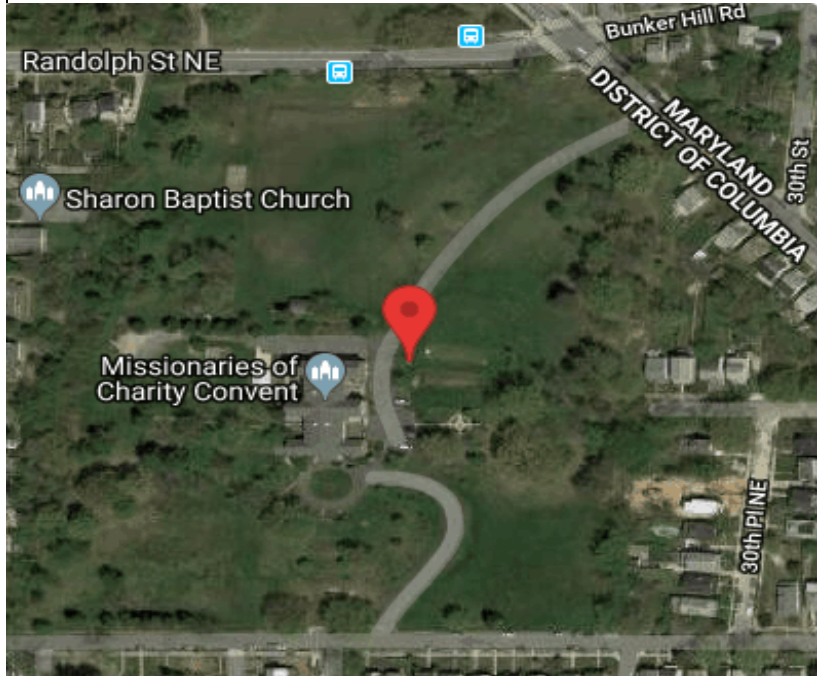

**Structural Notes:**  
 1. All work is to be done in a professional manner and in accordance with standard practice and shall be in strict compliance with manufacturers specifications and/or recommendations.  
 2. The general and sub-contractors shall carefully examine the drawings, inspect the site, and acquaint themselves with all governing ordinances, laws, and otherwise familiarize themselves with all matters that may affect performance of the work.

**Data**  
 IRC 2015  
 Snow design load 30 psf  
 Wind load 120 mph ultimate @ 3 second gusts  
 Seismic Category B  
 Solar panel weight with distribution 4 psf

Project Overview  
not to scale



System Description

MODULE TYPE	Trina 360W
QUANTITY	4788
SYSTEM SIZE	1.72 MW
ROOF TYPE	N/A
PITCH	0° - 45°
ROOF STRUCTURE	N/A
AZIMUTH	90°-270°
MOUNTING SYSTEM	Snap n' Rack
INVERTER(S)	Sunny Tripower Core1 50 kW (25)

REVISIONS	REMARKS
MM/DD/YY	
1	
2	
3	
4	
5	



1514 Jabez Run, Suite # 103 Millersville Maryland, 21108

2800 Otis St. NE  
 Washington, DC

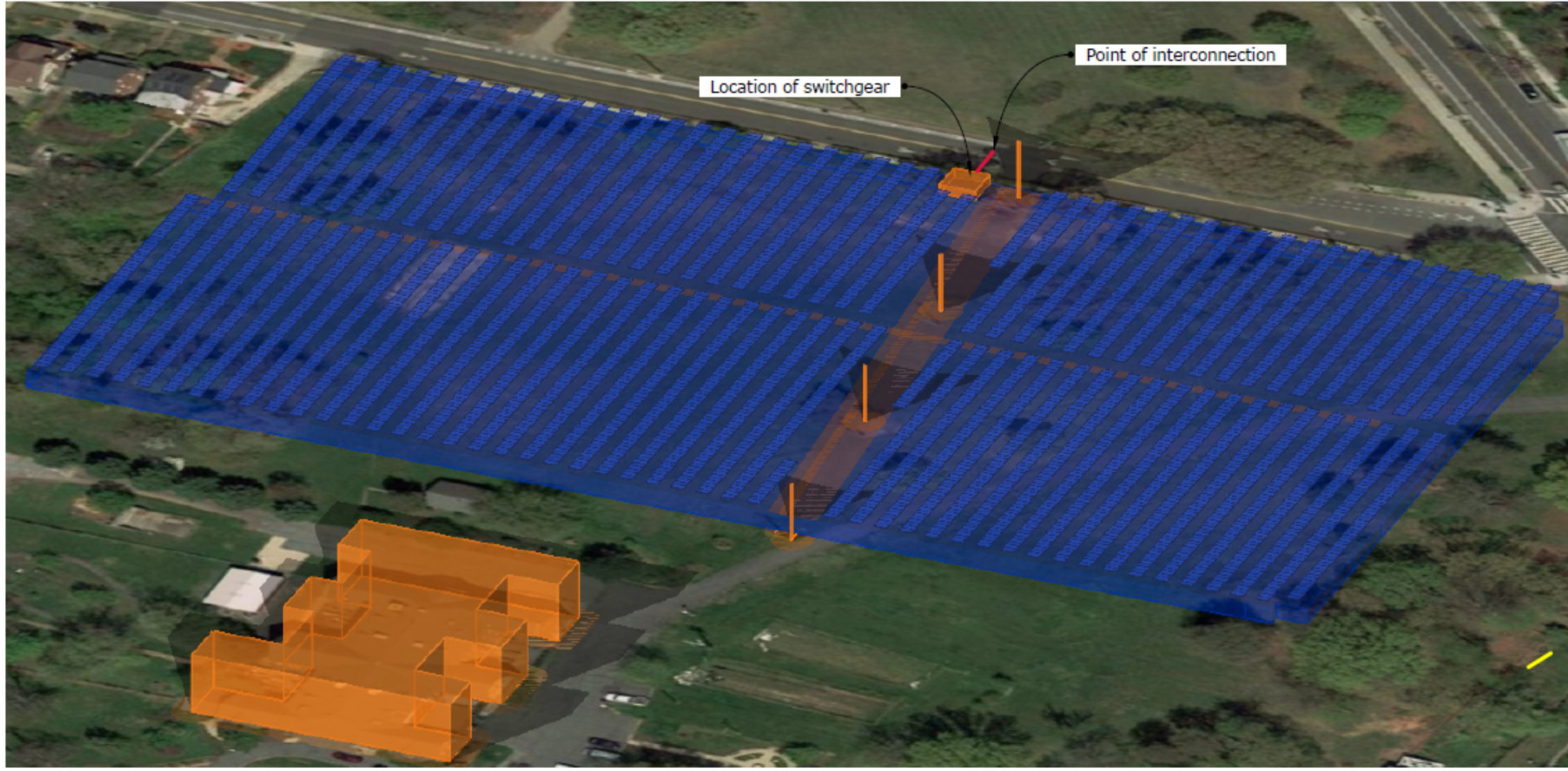

2800 Otis St. NE  
Washington, DC



1514 Jabez Run, Suite # 103 Millersville Maryland, 21108

S 002

REVISIONS

MM/DD/YY	REMARKS
1	
2	
3	
4	
5	

Array Dimensions  
(not to scale)

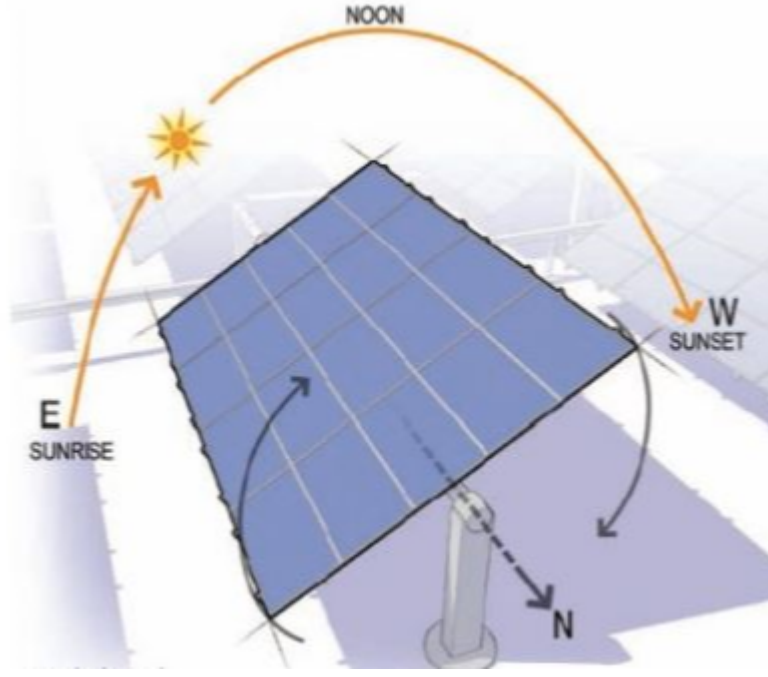
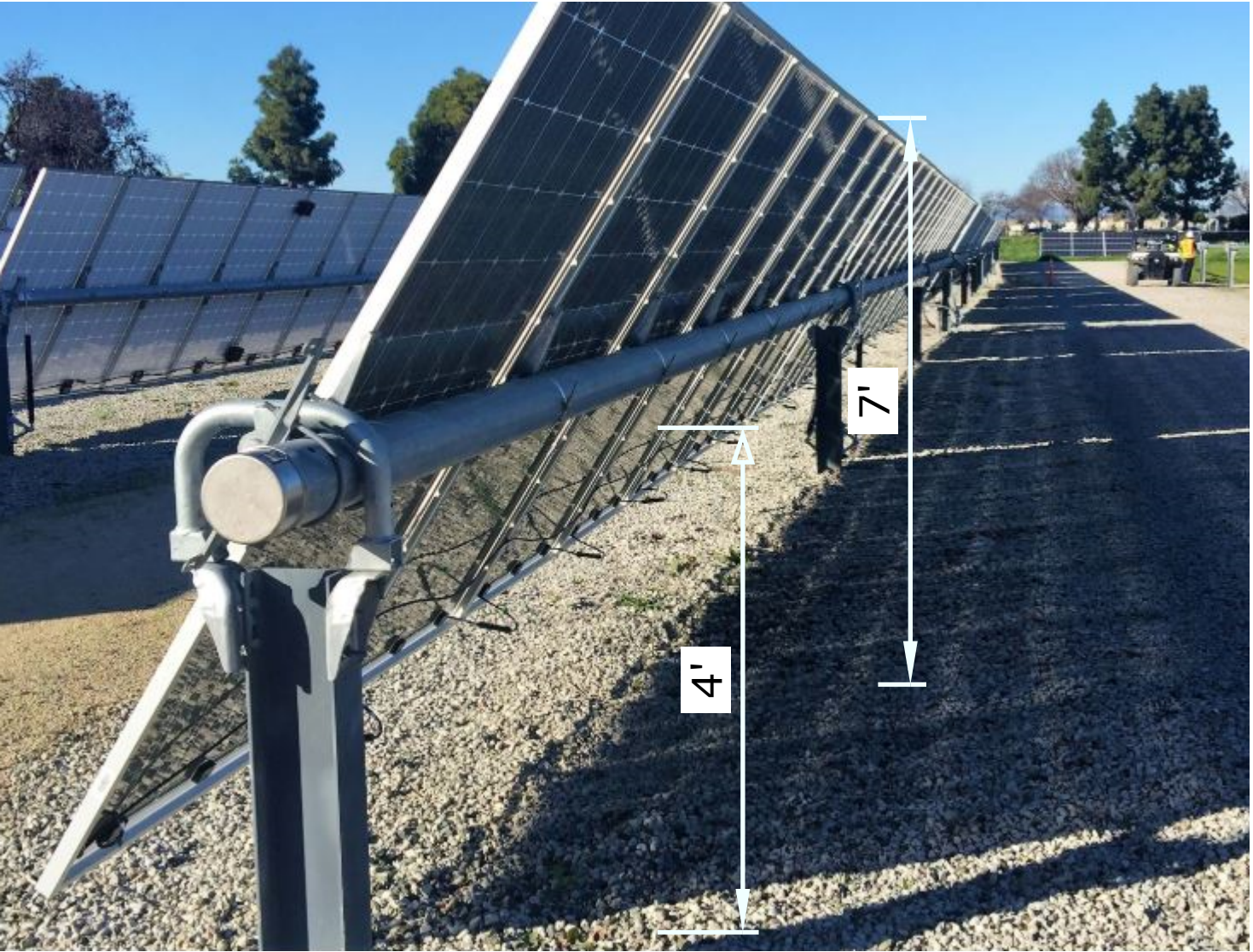

6' Security Fence

REVISIONS	
MM/DD/YY	REMARKS
1	
2	
3	
4	
5	



2800 Otis St. NE  
Washington, DC