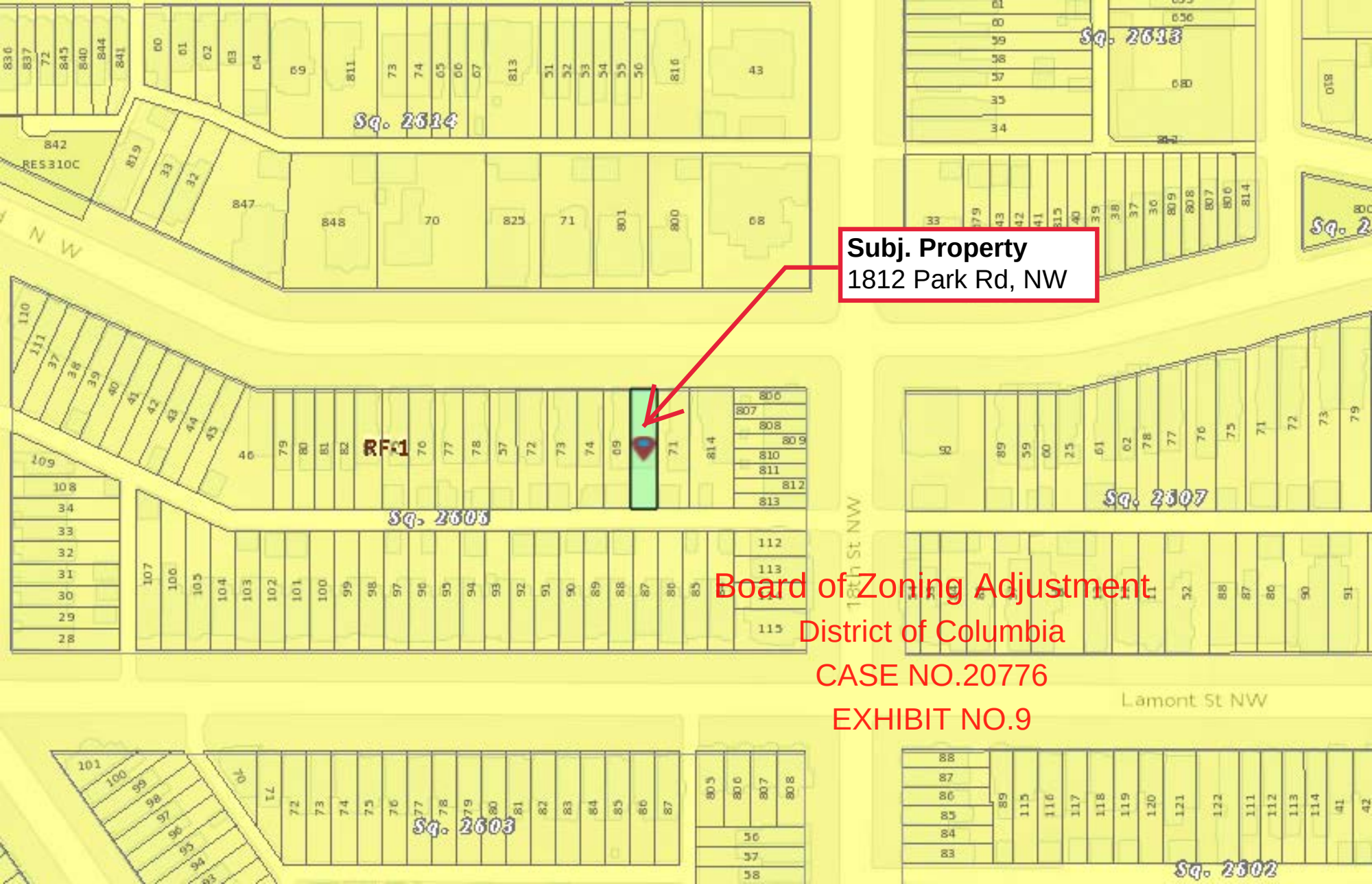
Subj. Property
1812 Park Rd, NW
Sq. 2614
Sq. 2613
Sq. 2606
Sq. 2607
Sq. 2603
Sq. 2602
RF-1
18th St NW
Lamont St NW
Board of Zoning Adjustment
District of Columbia
CASE NO.20776
EXHIBIT NO.9

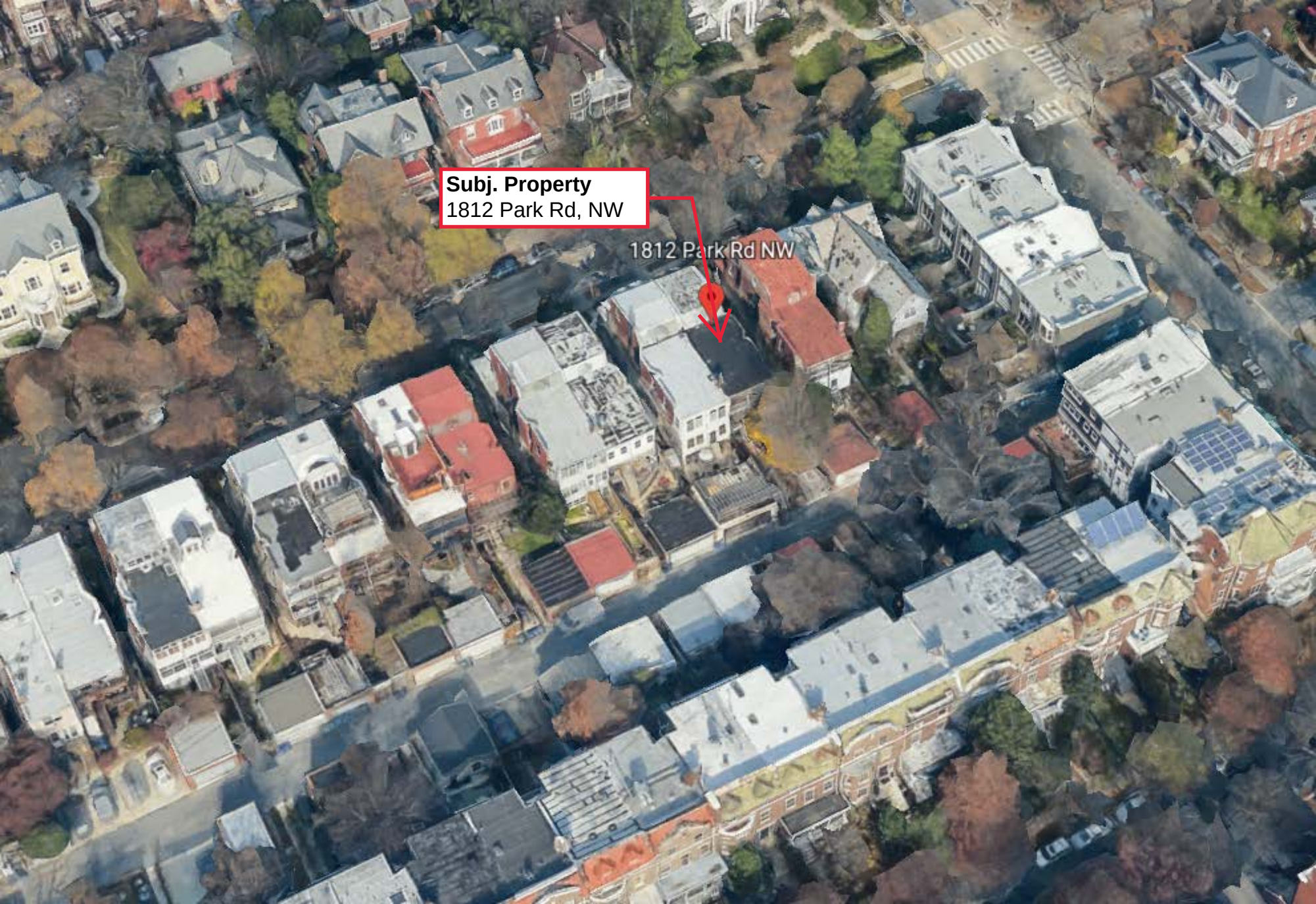
Subj. Property
1812 Park Rd, NW
1812 Park Rd NW

1814 Park Rd, NW
Subj. Property
1812 Park Rd, NW
1810 Park Rd, NW

1814 Park Rd, NW
Subj. Property
1812 Park Rd, NW
1810 Park Rd, NW

Subj. Property
1812 Park Rd, NW
1814 Park Rd, NW
1819 Park Rd, NW
Alley facing East

Alley facing West