Sq. 1901
Springland Ln NW
R-1-B
Reno Rd NW
Subj. Property
3820 Reno Rd, NW
Sq. 2060
Rodman St NW
Sq. 1958
Sq. 2063
Sq. 2062
R-2
Board of Zoning Adjustment
District of Columbia
CASE NO.20781
EXHIBIT NO.4

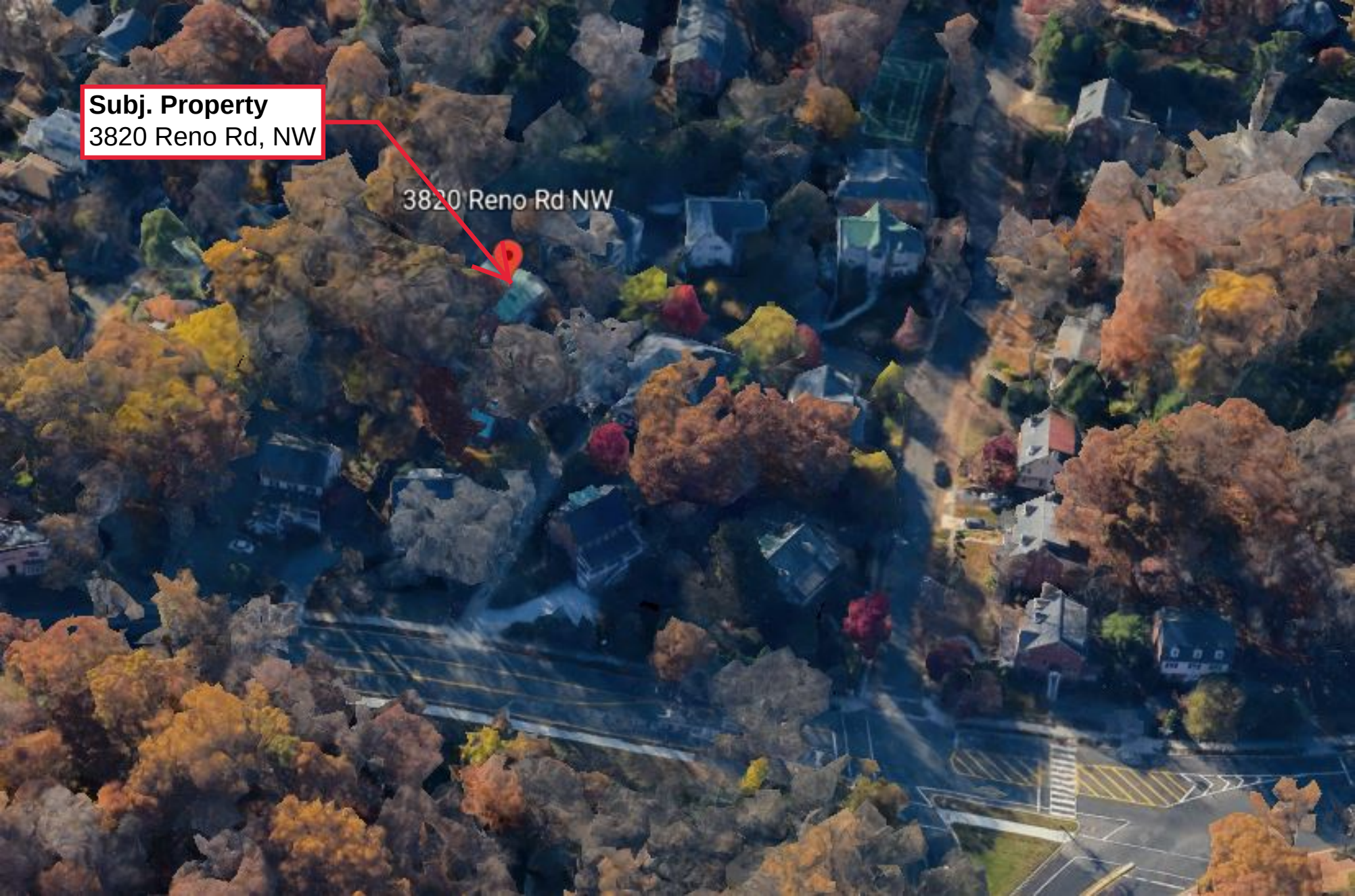
Subj. Property
3820 Reno Rd, NW
3820 Reno Rd NW

3506 Springland Ln, NW
Subject Property
3820 Reno Rd, NW

Rear of Subject Property