

1312 18TH STREET NW

BZA APPLICATION - ARCHITECTURAL PRESENTATION

SEEKING SPECIAL EXCEPTION FOR REAR AND SIDE YARD RELIEF
FEBRUARY 8, 2022

MAP AND SITE PHOTOS

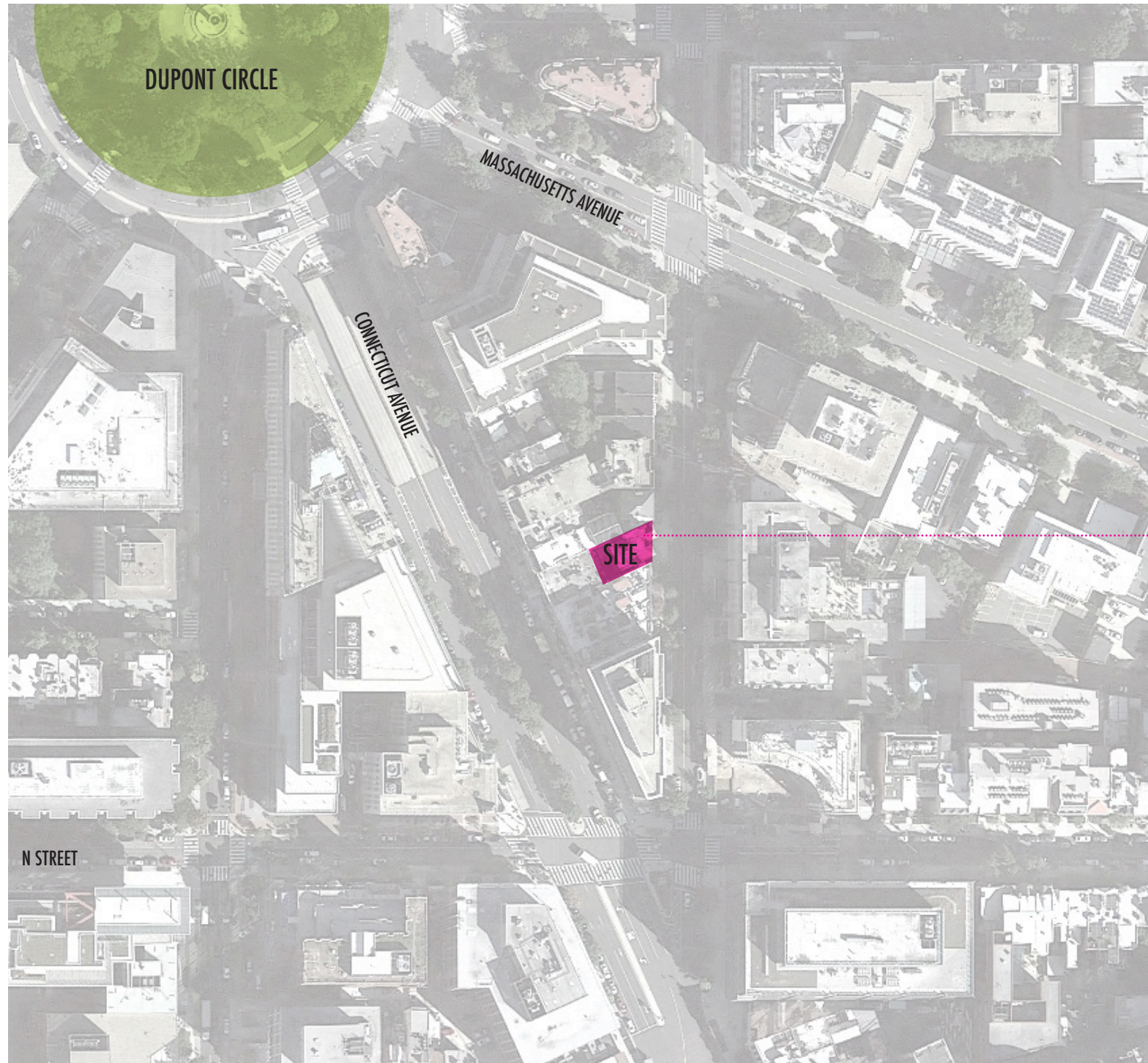

ADJACENT BUILDINGS

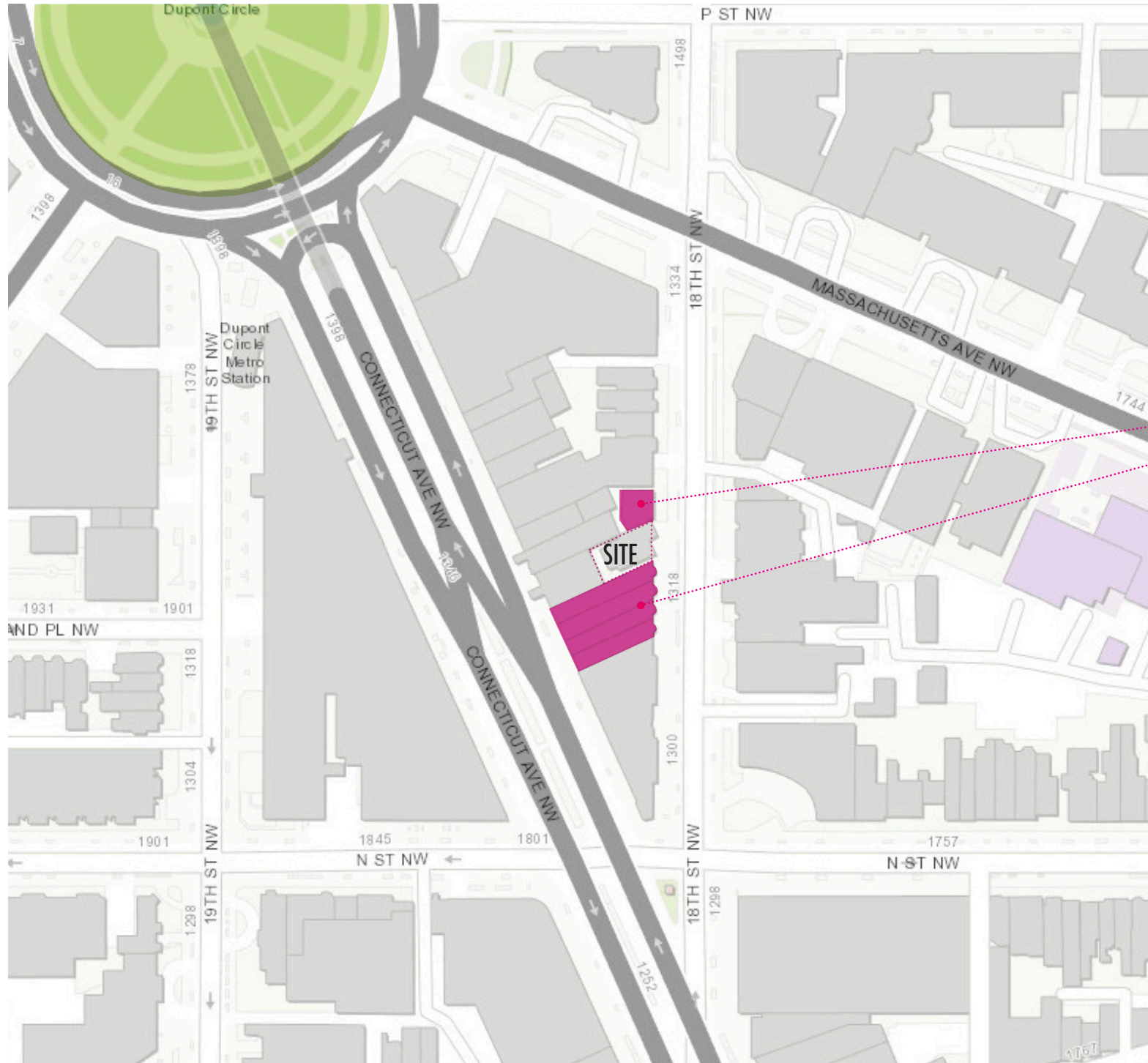

BUILDING TO SOUTH



BUILDING TO NORTH

ADJACENT BUILDINGS

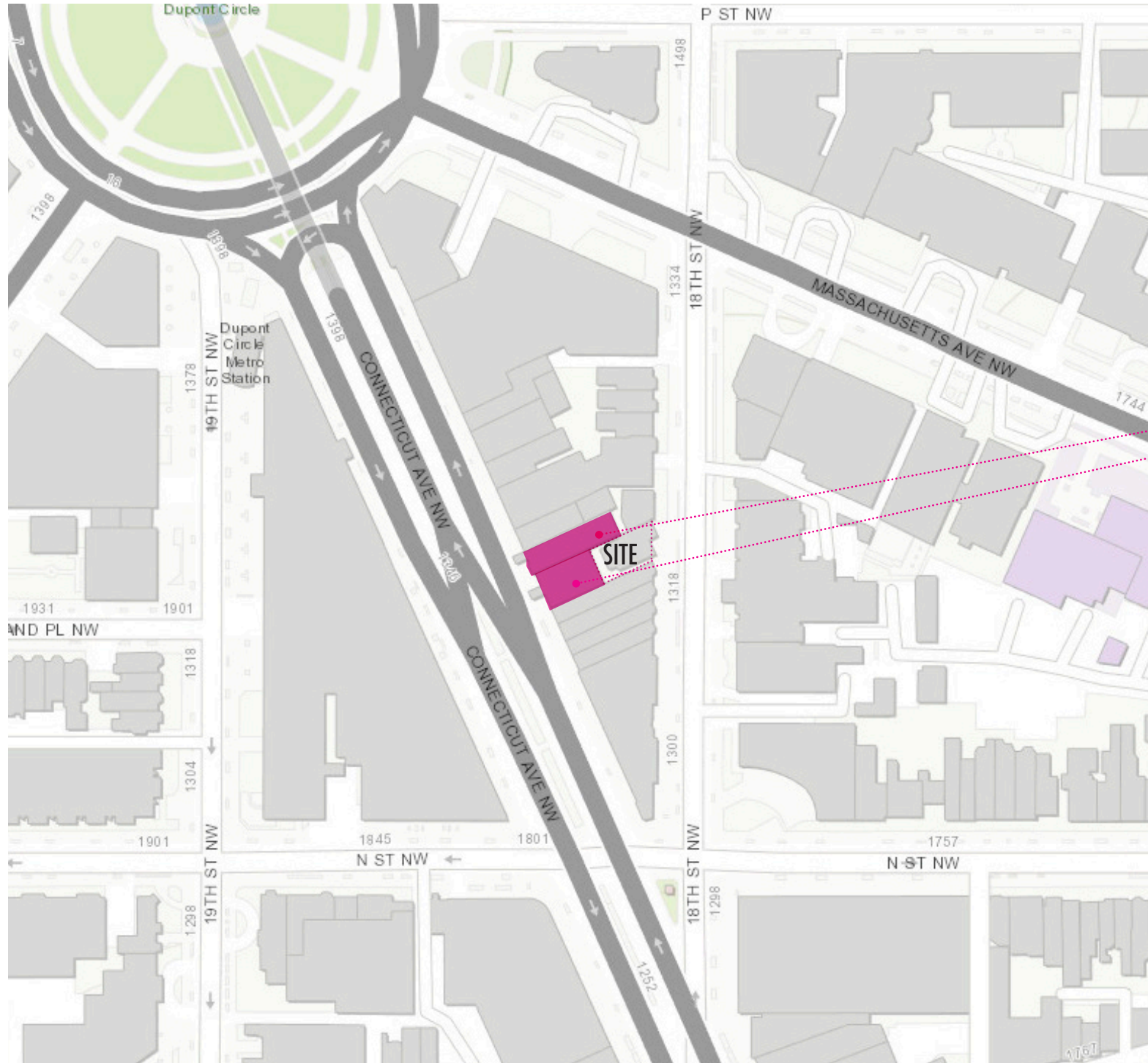

BUILDING TO NORTHWEST



BUILDING TO WEST

EXISTING SITE PLAN AND EXISTING CONDITIONS

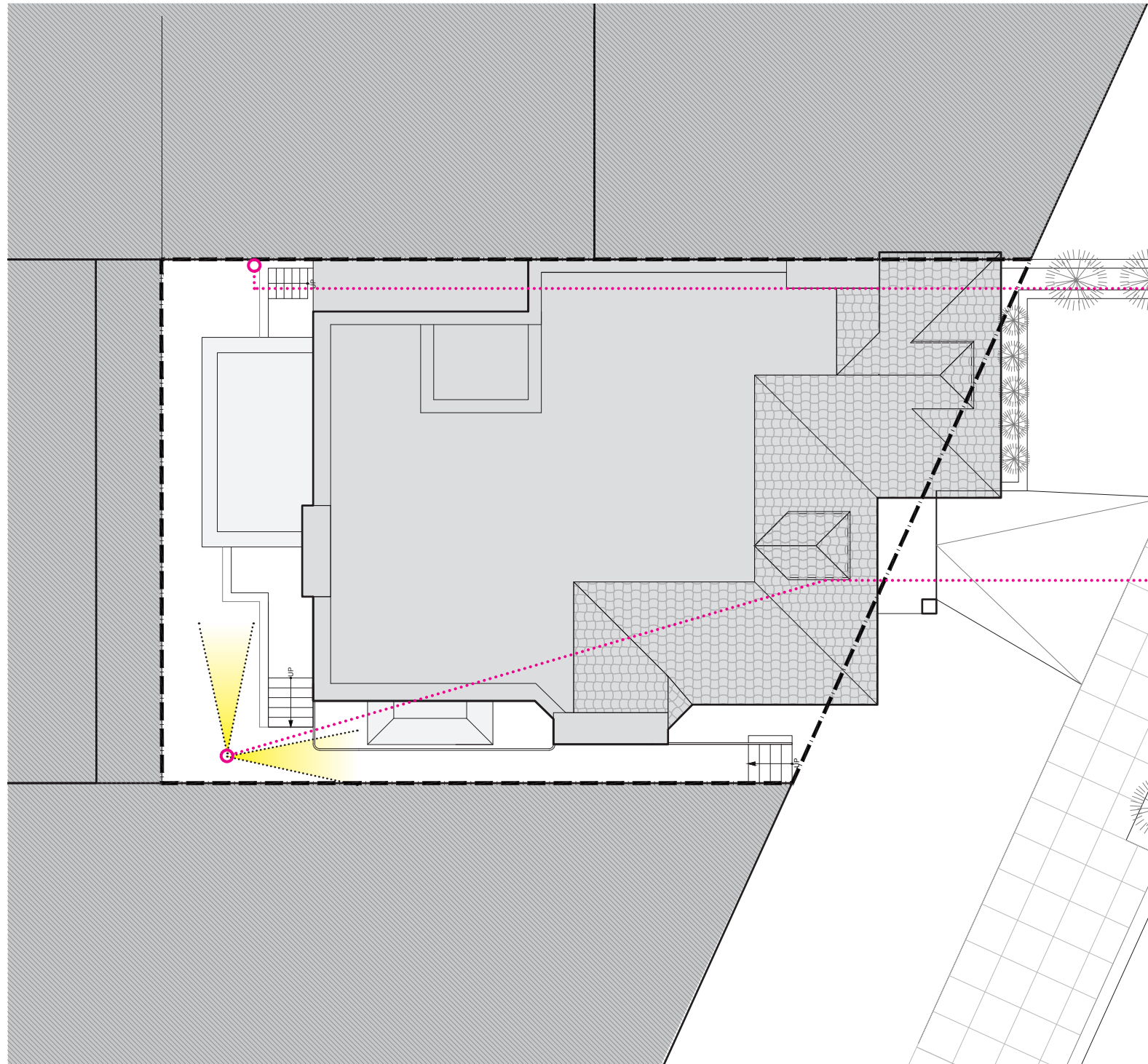

SCALE: 3/32" = 1'-0"



FROM REAR COURTYARD LOOKING NORTH



FROM REAR COURTYARD LOOKING TO 18TH STREET



VIEW OF ADJACENT WINDOWS TO NORTH

EXISTING SITE PLAN AND EXISTING CONDITIONS

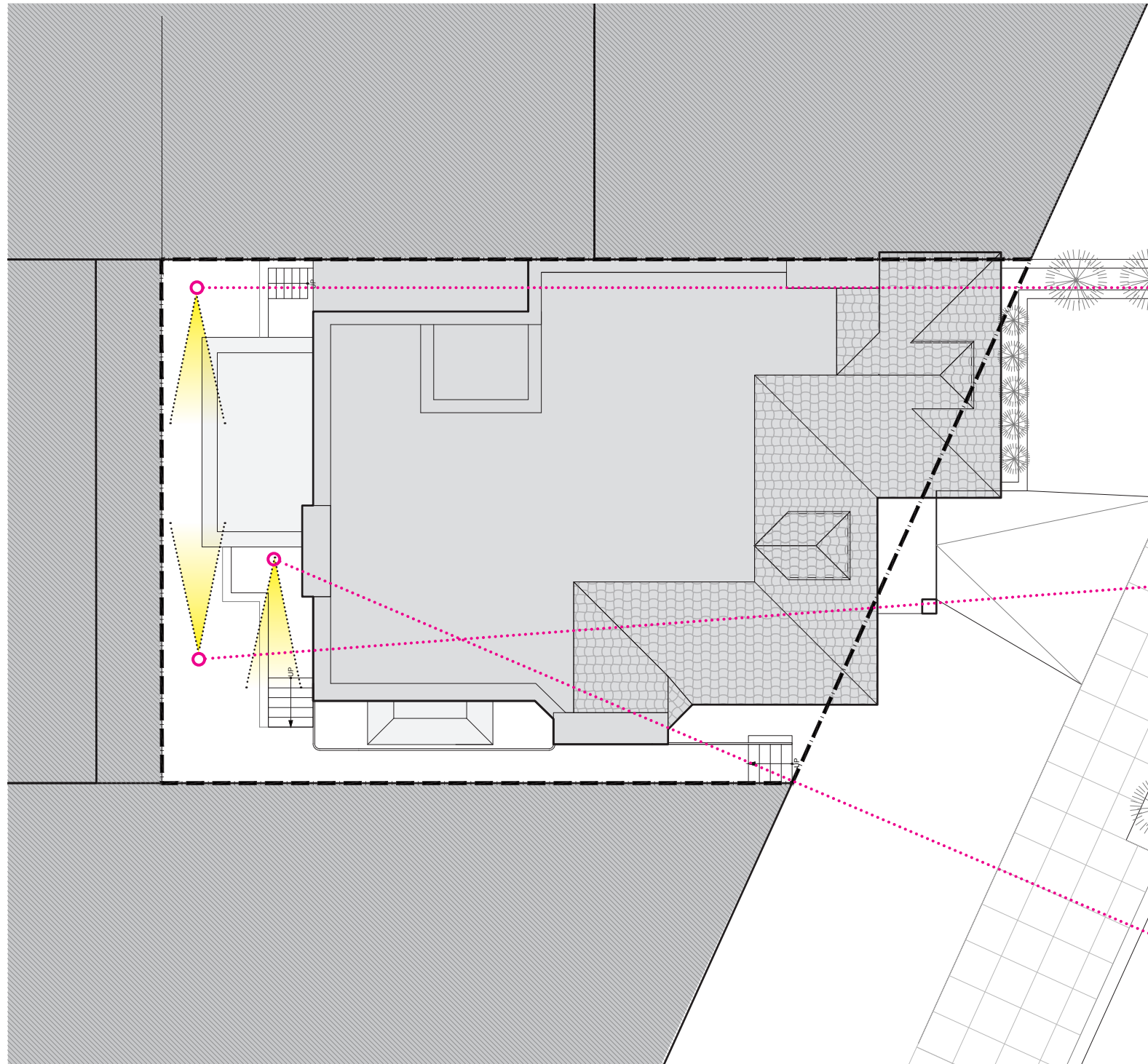

SCALE: 3/32" = 1'-0"



FROM BEHIND 2 STORY STAIR ENCLOSURE LOOKING SOUTH TO REAR COURTYARD

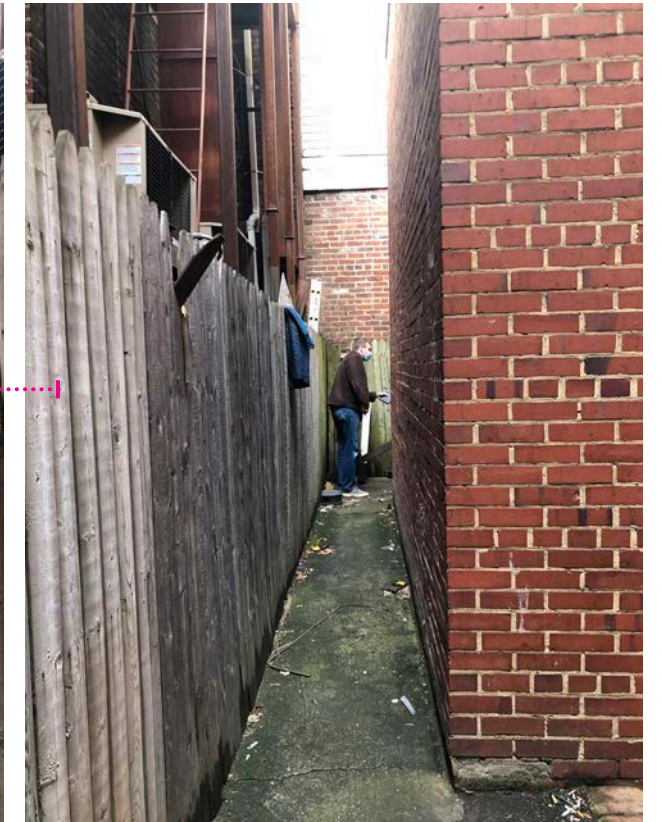

FROM REAR COURTYARD LOOKING BEHIND REAR STAIR ENCLOSURE



VIEW OF REAR COURTYARD

EXISTING SITE PLAN AND EXISTING CONDITIONS

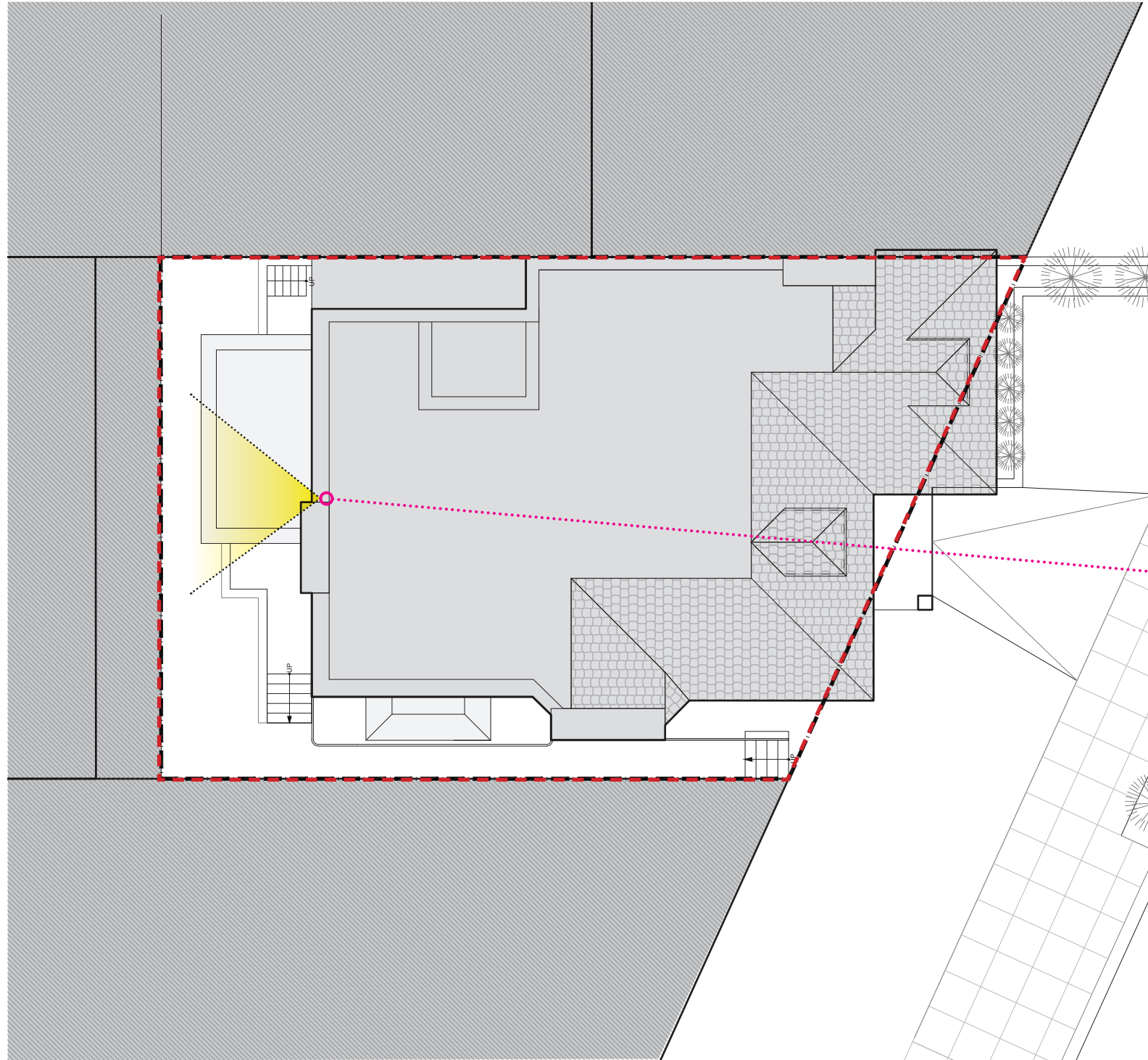

SCALE: 3/32" = 1'-0"

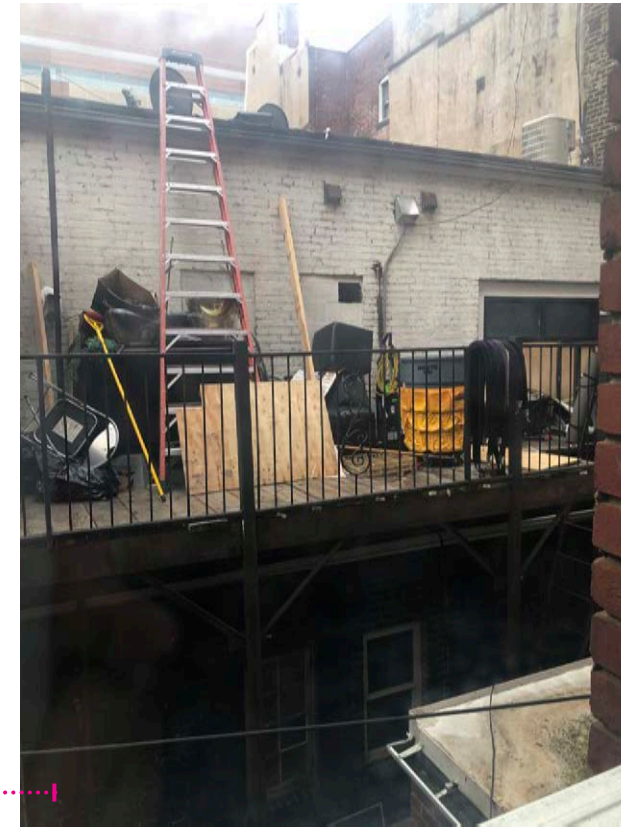

VIEW OF ADJACENT BUILDING TO WEST

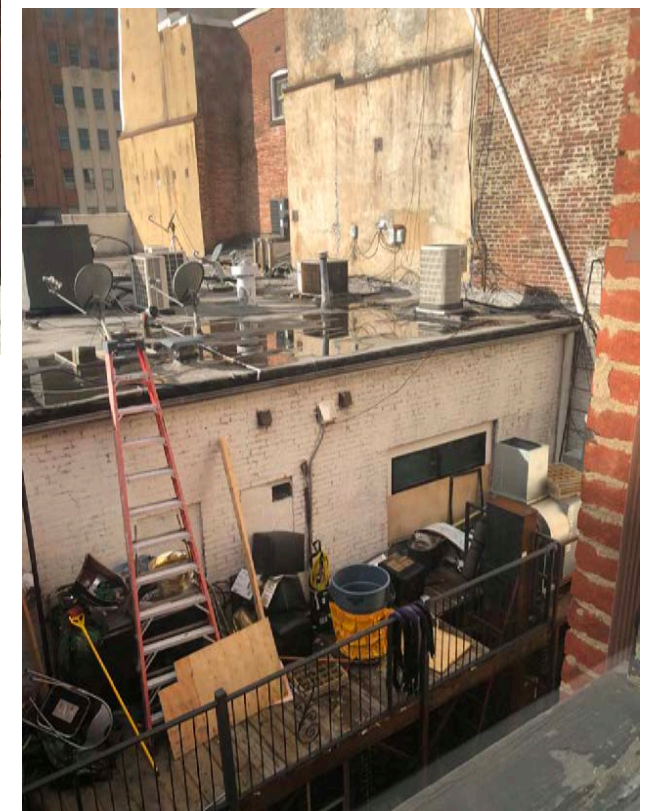

VIEW OF ADJACENT BUILDING TO WEST