

3
A001

EXISTING REAR YARD PHOTOGRAPH

ARCHITECT:
CAMPBELL ARCHITECTS, LLC
15602 BEECH TREE PARKWAY
UPPER MARLBORO, MARYLAND

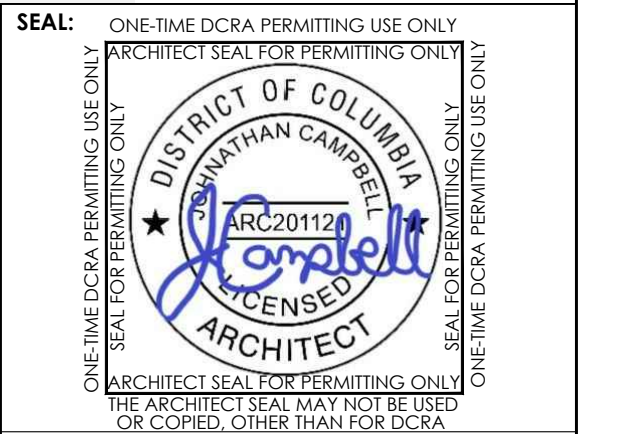

PROFESSIONAL CERTIFICATION: I CERTIFY THAT THESE DOCUMENTS WERE PREPARED OR APPROVED BY ME, AND THAT I AM A DULY LICENSED ARCHITECT IN WASHINGTON, DISTRICT OF COLUMBIA. LICENSE NO. ARC20112L EXPIRATION DATE: 04-01-2022

**NEW ADDITION AND
INTERIOR ALTERATION**
1415 POTOMAC AVENUE SE
WASHINGTON, D.C 20003

CLIENT:
ALICE BELLIS

ORIGINAL DRAWING DATE: 08/30/2021
REV. ISSUE/DESCRIPTION DATE

DRAWING TITLE:
EXISTING PLANS AND PHOTOGRAPHS

SCALE: AS NOTED
PROJECT NO: 21.035
DRAWN BY: JCAMPBELL
CHECKED BY: JCAMPBELL

DRAWING NUMBER:

A001

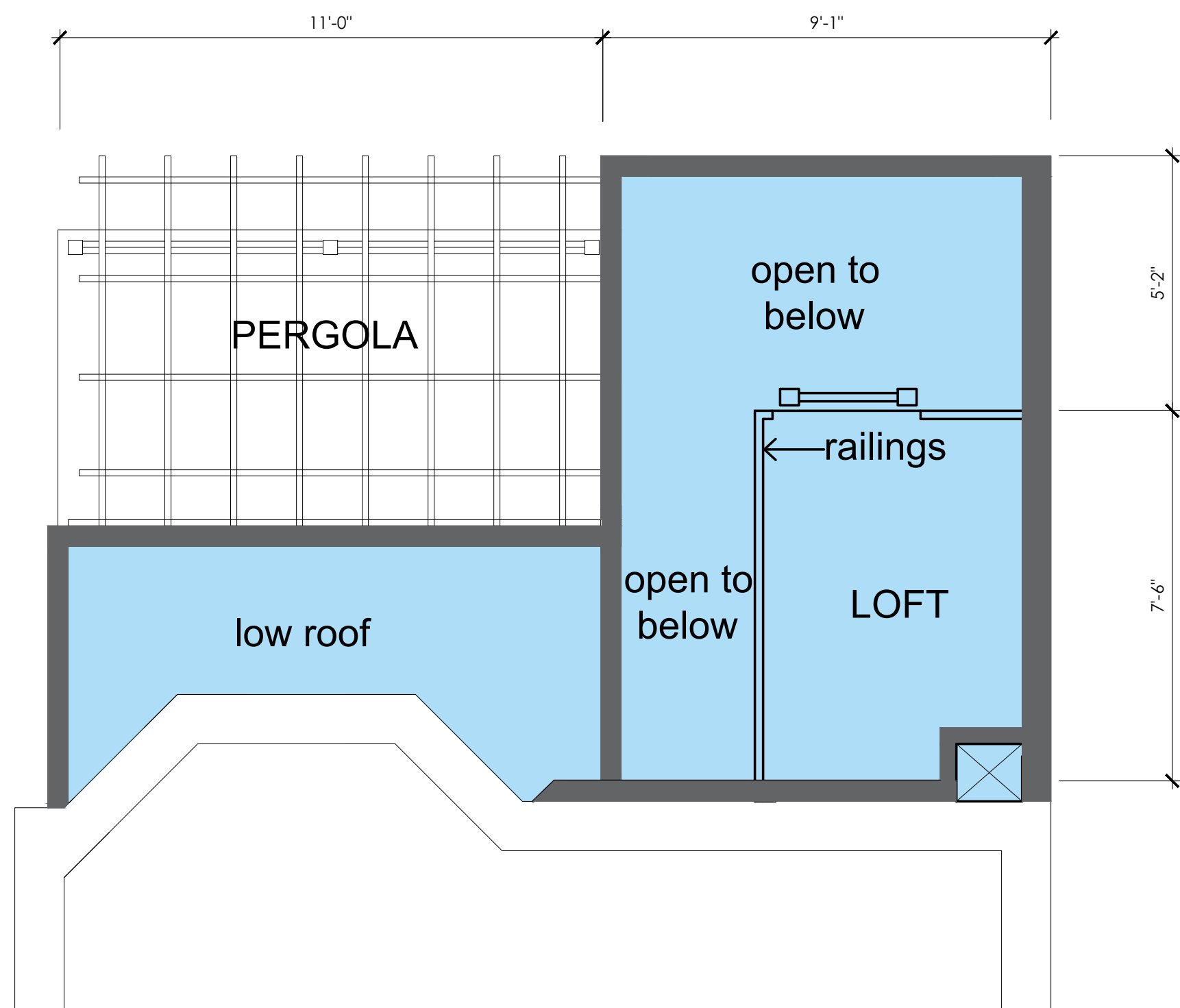

3 NEW WORK LOFT PLAN
A002 Scale: 3/8" = 1'-0"
PLAN NORTH

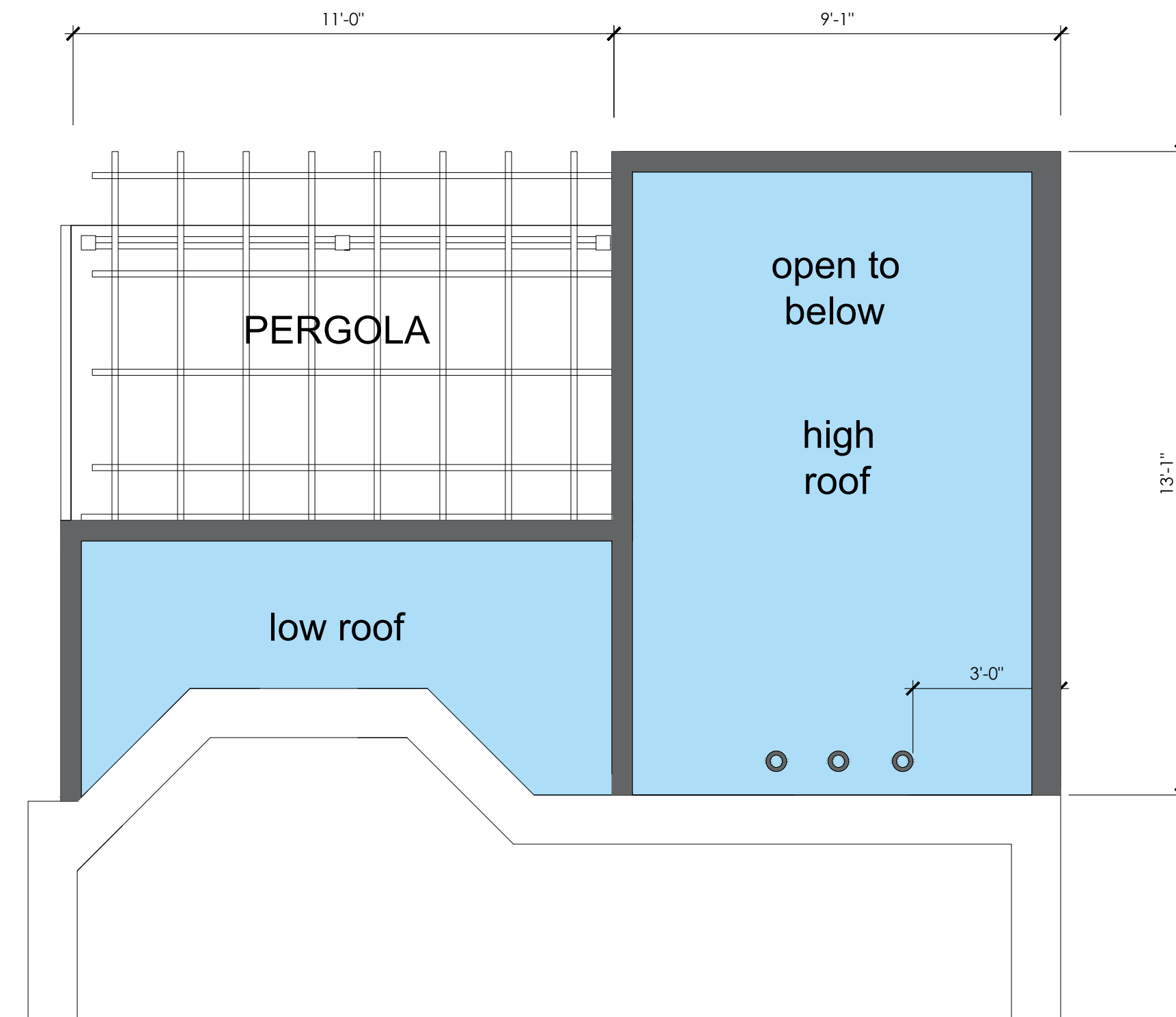

4 NEW WORK ROOF PLAN
A002 Scale: 3/8" = 1'-0"
PLAN NORTH

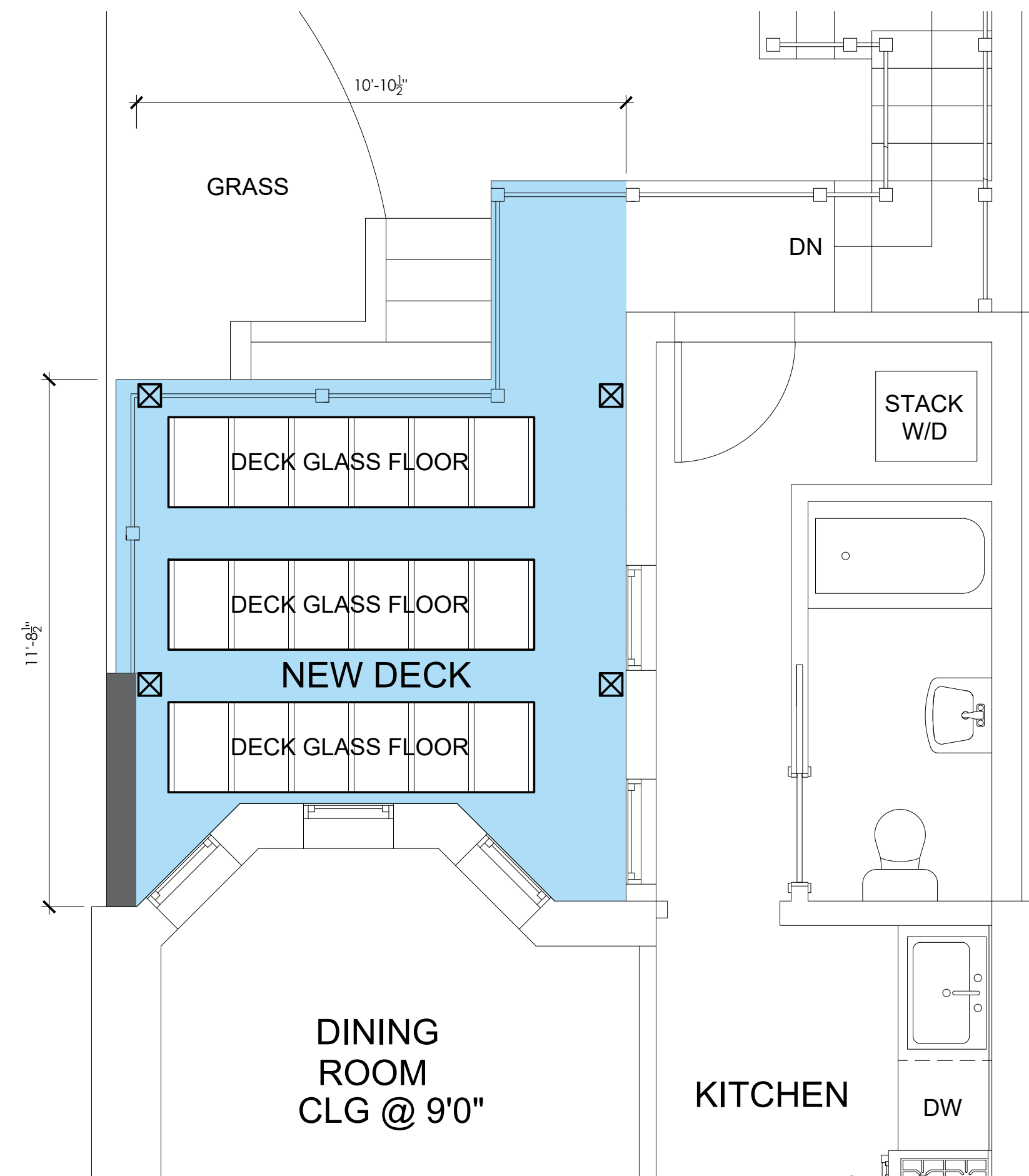

1 NEW WORK 1ST FLOOR PLAN
A002 Scale: 3/8" = 1'-0"
PLAN NORTH

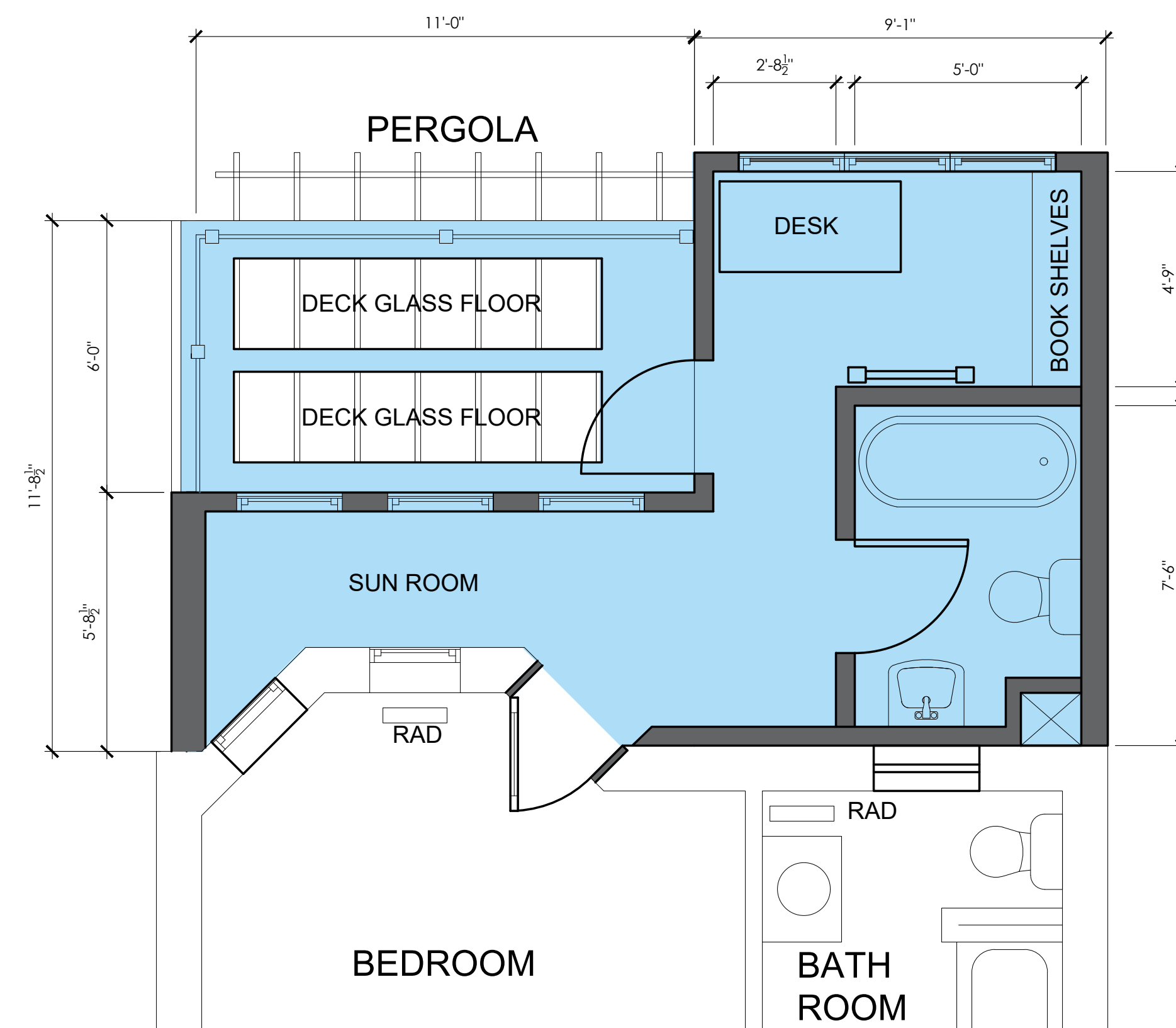

2 NEW WORK 2ND FLOOR PLAN
A002 Scale: 3/8" = 1'-0"
PLAN NORTH

ARCHITECT:
CAMPBELL ARCHITECTS, LLC
15602 BEECH TREE PARKWAY
UPPER MARLBORO, MARYLAND
CA31DC

SEAL: ONE-TIME DCRA PERMITTING USE ONLY
ARCHITECT SEAL FOR PERMITTING ONLY
DISTRICT OF COLUMBIA
JACAMPBELL
ARCHITECT
LICENSED
ONE-TIME DCRA PERMITTING USE ONLY

PROFESSIONAL CERTIFICATION: I CERTIFY THAT THESE DOCUMENTS WERE PREPARED OR APPROVED BY ME AND THAT I AM A DULY LICENSED ARCHITECT IN WASHINGTON, DISTRICT OF COLUMBIA. LICENSE NO. ARC201121 EXPIRATION DATE: 04/01/2022

**NEW ADDITION AND
INTERIOR ALTERATION**
1415 POTOMAC AVENUE SE
WASHINGTON, D.C 20003

CLIENT:
ALICE BELLIS

ORIGINAL DRAWING DATE: 08/30/2021

REV.	ISSUE/DESCRIPTION	DATE

DRAWING TITLE:
NEW ADDITION
CONCEPT PLANS

SCALE: AS NOTED

PROJECT NO: 21.035

DRAWN BY: JCAMPBELL

CHECKED BY: JCAMPBELL

DRAWING NUMBER:

A002



4 PROPOSED REAR ELEVATION
A003 Scale: 3/8" = 1'-0"

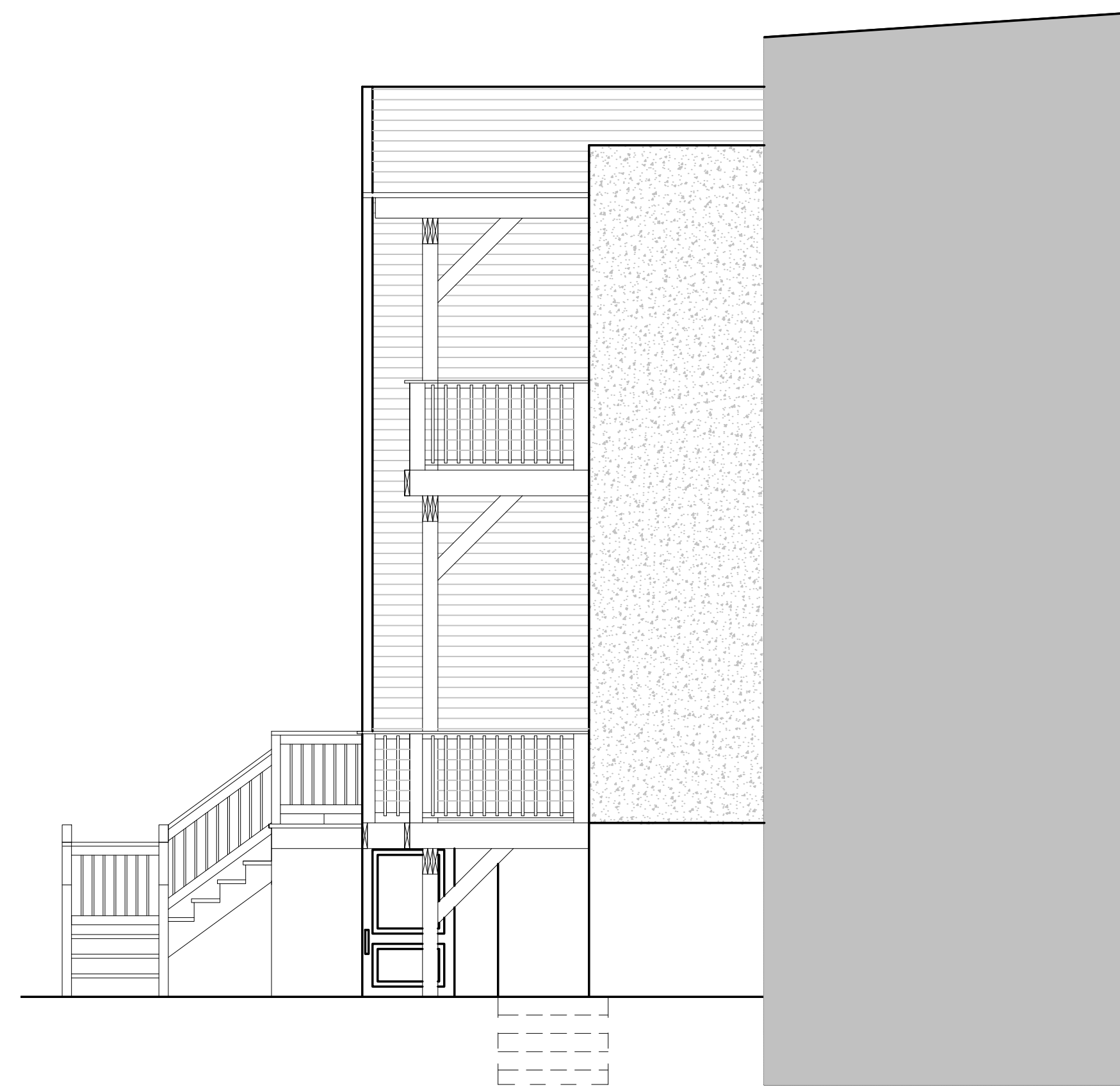

4 PROPOSED RIGHT ELEVATION
A003 Scale: 3/8" = 1'-0"

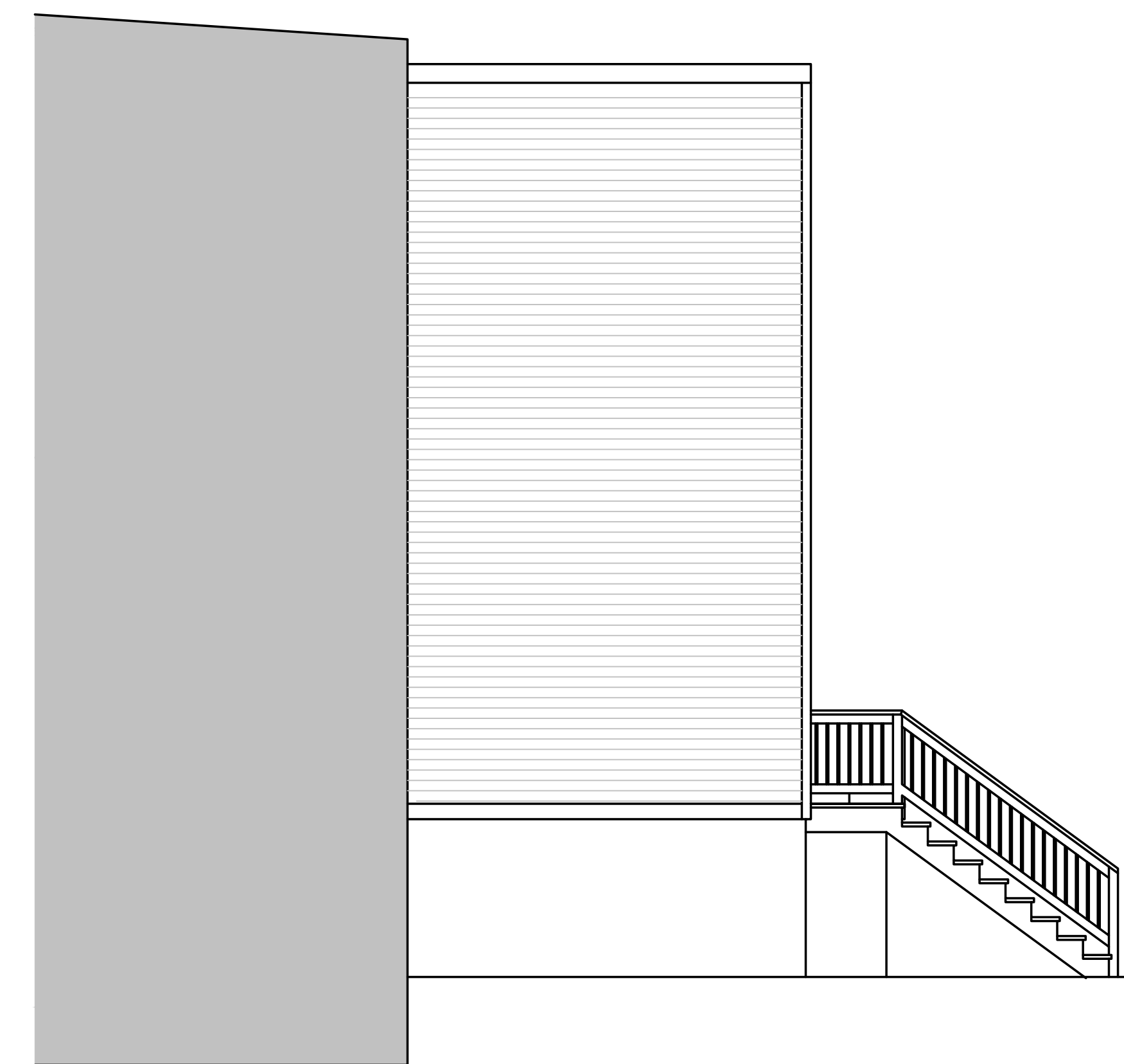

4 PROPOSED LEFT ELEVATION
A003 Scale: 3/8" = 1'-0"

ARCHITECT:
CAMPBELL ARCHITECTS, LLC
15602 BEECH TREE PARKWAY
UPPER MARLBORO, MARYLAND

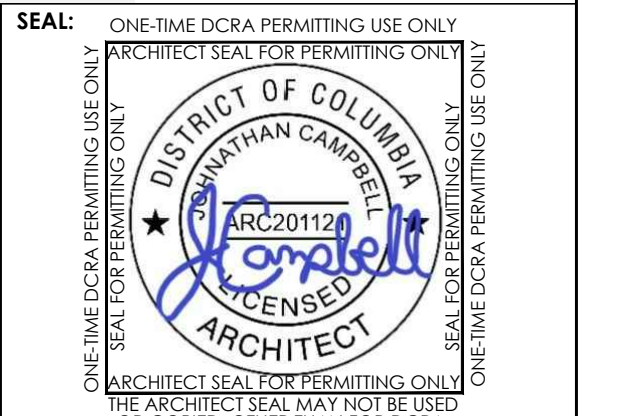

PROFESSIONAL CERTIFICATION: I CERTIFY THAT THESE DOCUMENTS WERE PREPARED OR APPROVED BY ME AND THAT I AM A DULY LICENSED ARCHITECT IN WASHINGTON, DISTRICT OF COLUMBIA. LICENSE NO. ARC201121 EXPIRATION DATE: 04-01-2022

**NEW ADDITION AND
INTERIOR ALTERATION**
1415 POTOMAC AVENUE SE
WASHINGTON, D.C 20003

CLIENT:
ALICE BELLIS

ORIGINAL DRAWING DATE: 08/30/2021
REV. ISSUE/DESCRIPTION DATE

DRAWING TITLE:
NEW ADDITION
CONCEPT ELEVATIONS

SCALE: AS NOTED
PROJECT NO: 21.035
DRAWN BY: JCAMPBELL
CHECKED BY: JCAMPBELL

DRAWING NUMBER:

A003



4
A003 EXAMPLE 2 STORY DECK



2
A003 EXAMPLE PERGOLA



3
A003 EXAMPLE PERGOLA

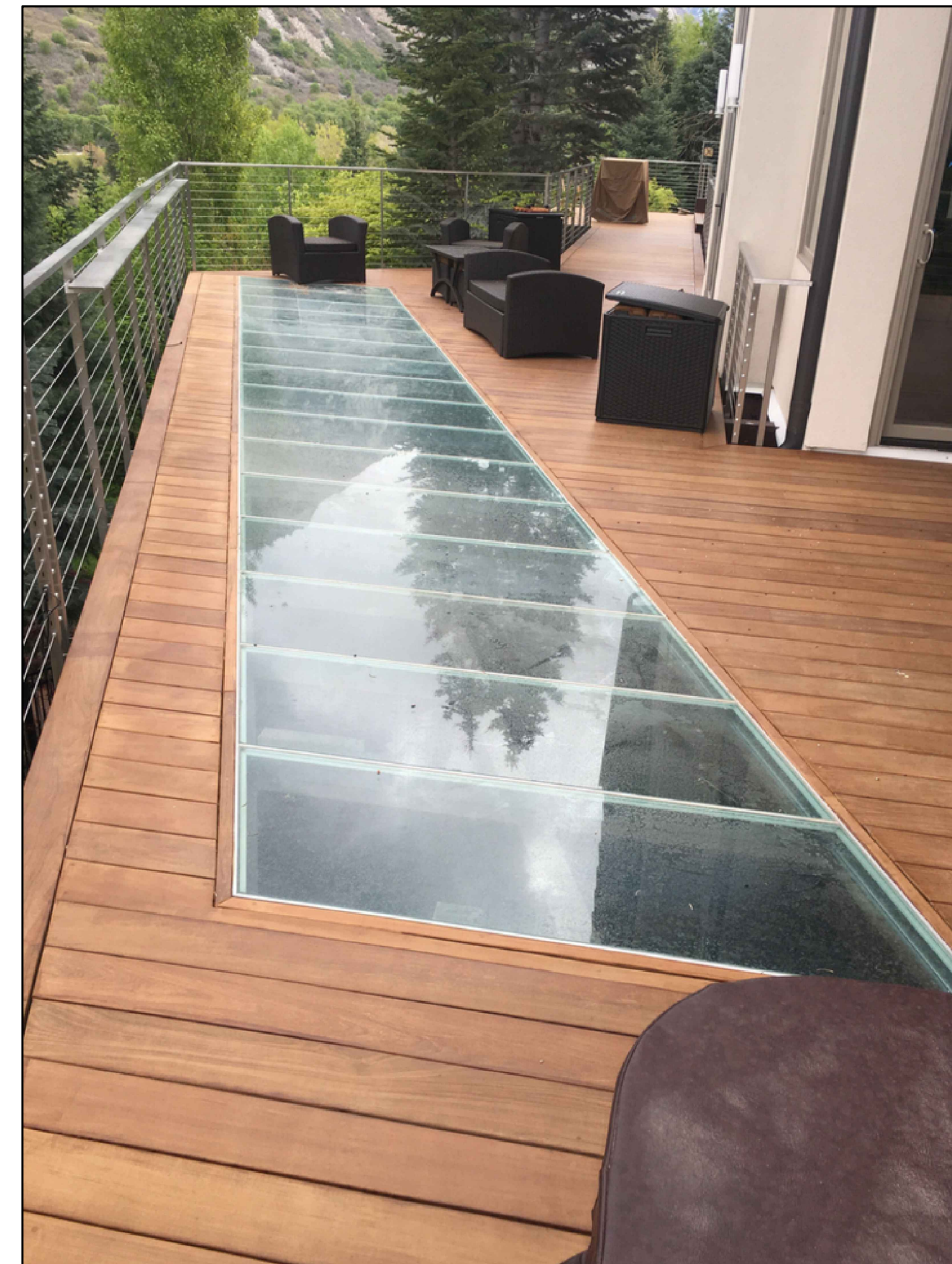

1
A003 EXAMPLE DECK GLASS FLOORING

ARCHITECT:
CAMPBELL ARCHITECTS, LLC
 15602 BEECH TREE PARKWAY
 UPPER MARLBORO, MARYLAND
 CA31DC

SEAL: ONE-TIME DCRA PERMITTING USE ONLY
 ARCHITECT SEAL FOR PERMITTING ONLY
 DISTRICT OF COLUMBIA
 JACAMPBELL
 ARCHITECT
 ARCHITECT SEAL FOR PERMITTING ONLY
 ARCHITECT SEAL MAY NOT BE USED
 OR COPIED, OTHER THAN FOR DCRA
 ARCHITECT SEAL FOR PERMITTING ONLY
 ARCHITECT SEAL FOR PERMITTING ONLY
 ONE-TIME DCRA PERMITTING USE ONLY

PROFESSIONAL CERTIFICATION: I CERTIFY THAT THESE DOCUMENTS WERE
 PREPARED OR APPROVED BY ME, AND THAT I AM A DULY LICENSED
 ARCHITECT IN WASHINGTON, DISTRICT OF COLUMBIA.
 LICENSE NO. ARC201121 EXPIRATION DATE 04-01-2022

**NEW ADDITION AND
 INTERIOR ALTERATION**
 1415 POTOMAC AVENUE SE
 WASHINGTON, D.C 20003

CLIENT:
 ALICE BELLIS

ORIGINAL DRAWING DATE: 08/30/2021

REV.	ISSUE/DESCRIPTION	DATE

DRAWING TITLE:
 CONCEPT IMAGES

SCALE: AS NOTED
 PROJECT NO: 21.035
 DRAWN BY: JCAMPBELL
 CHECKED BY: JCAMPBELL
 DRAWING NUMBER:

A004