

1 EXISTING 1ST FLOOR PLAN
A001 Scale: 3/16" = 1'-0"

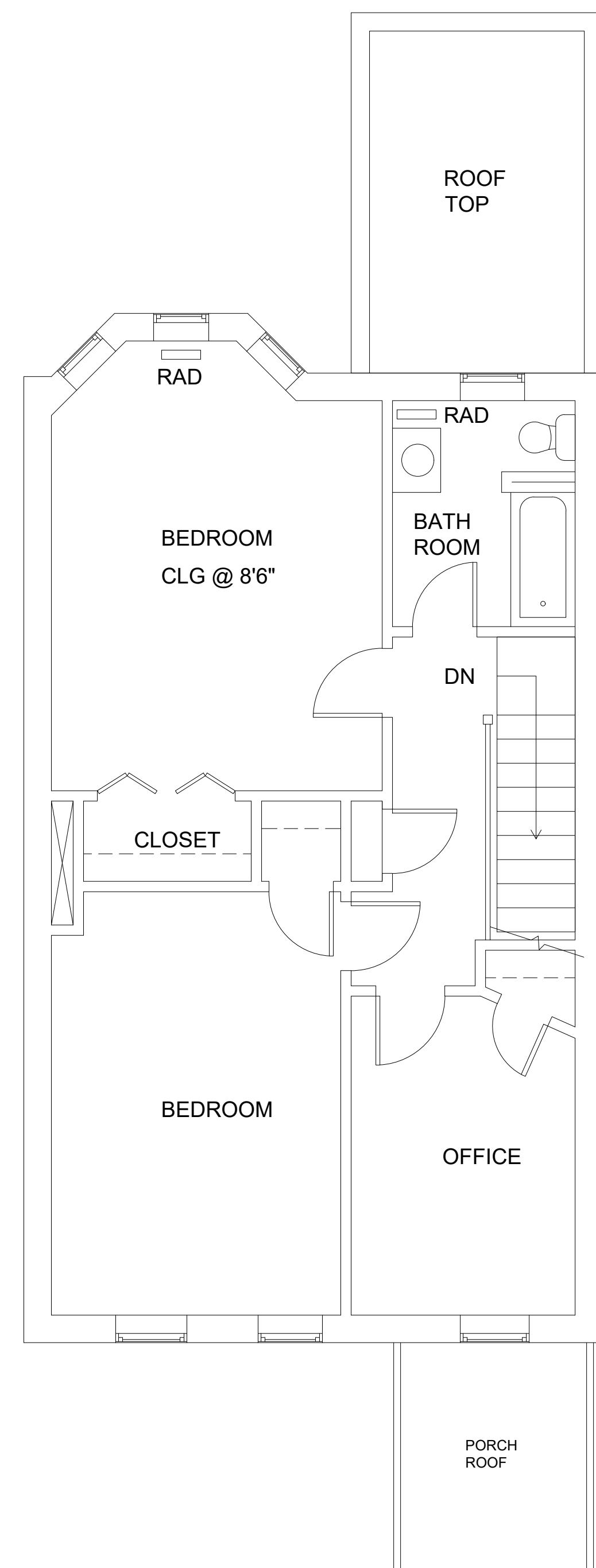

2 EXISTING 2ND FLOOR PLAN
A001 Scale: 1/4" = 1'-0"



3 EXISTING REAR YARD PHOTOGRAPH
A001

ARCHITECT:
CAMPBELL ARCHITECTS, LLC
15602 BEECH TREE PARKWAY
UPPER MARLBORO, MARYLAND

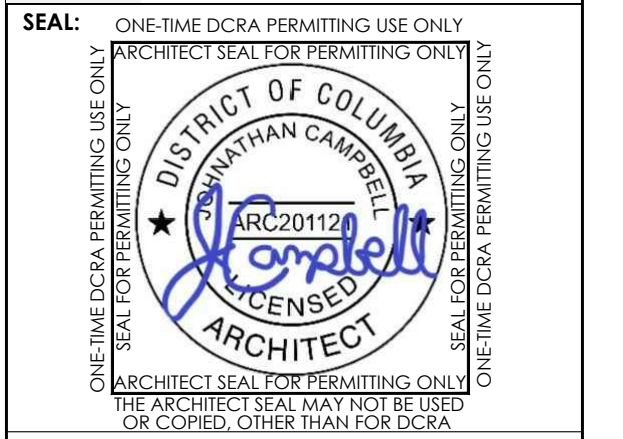

PROFESSIONAL CERTIFICATION: I CERTIFY THAT THESE DOCUMENTS WERE PREPARED OR APPROVED BY ME AND THAT I AM A DULY LICENSED ARCHITECT IN WASHINGTON, DISTRICT OF COLUMBIA. LICENSE NO. ARC20112L EXPIRATION DATE: 04-01-2022

**NEW ADDITION AND
INTERIOR ALTERATION**
1415 POTOMAC AVENUE SE
WASHINGTON, D.C 20003

CLIENT:
ALICE BELLIS

ORIGINAL DRAWING DATE: 12/30/2021
REV. ISSUE/DESCRIPTION DATE

DRAWING TITLE:
EXISTING PLANS AND PHOTOGRAPHS

SCALE: AS NOTED
PROJECT NO: 21.035
DRAWN BY: JCAMPBELL
CHECKED BY: JCAMPBELL
DRAWING NUMBER:

A001

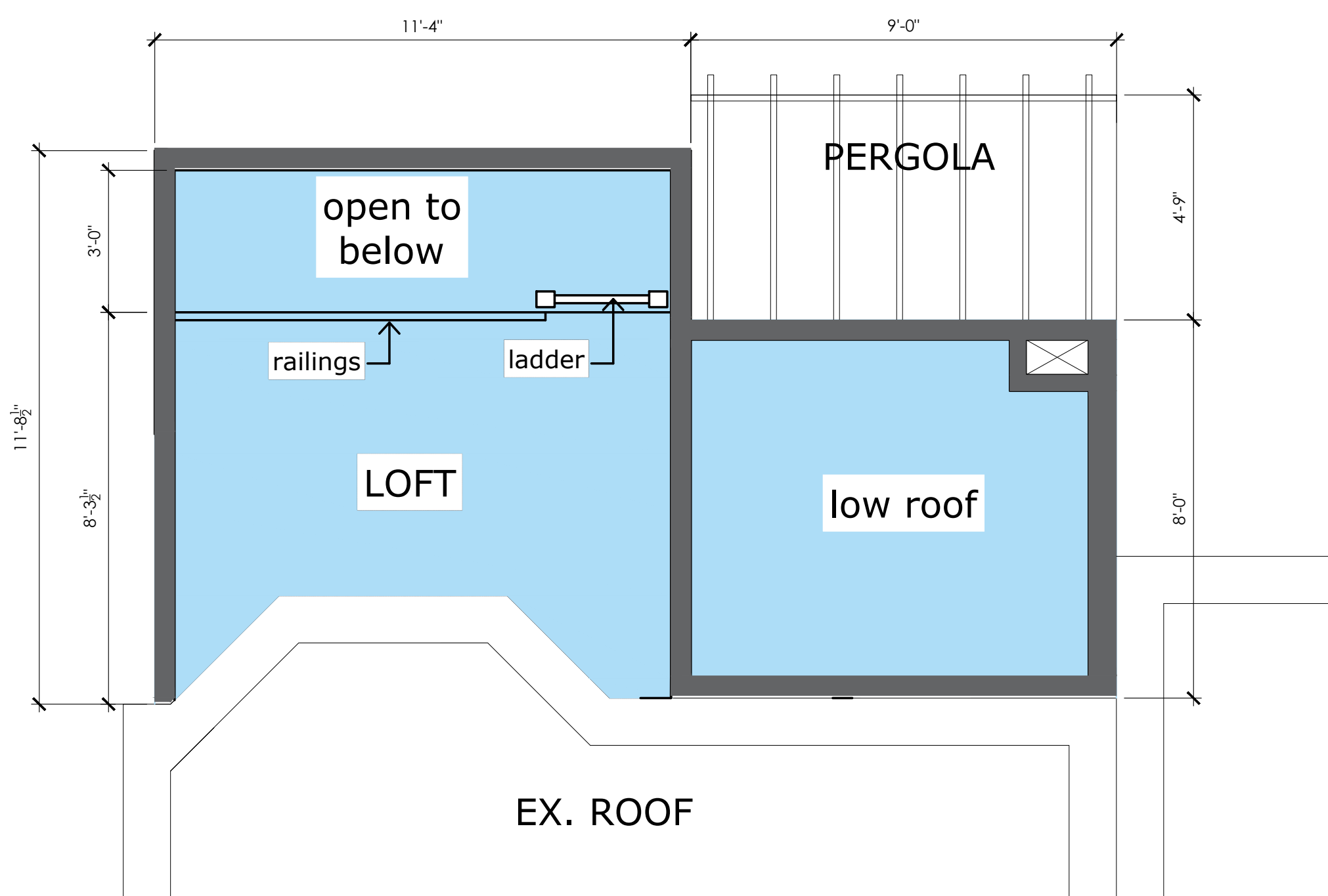

3 NEW WORK LOFT PLAN
A002 Scale: 3/8" = 1'-0"

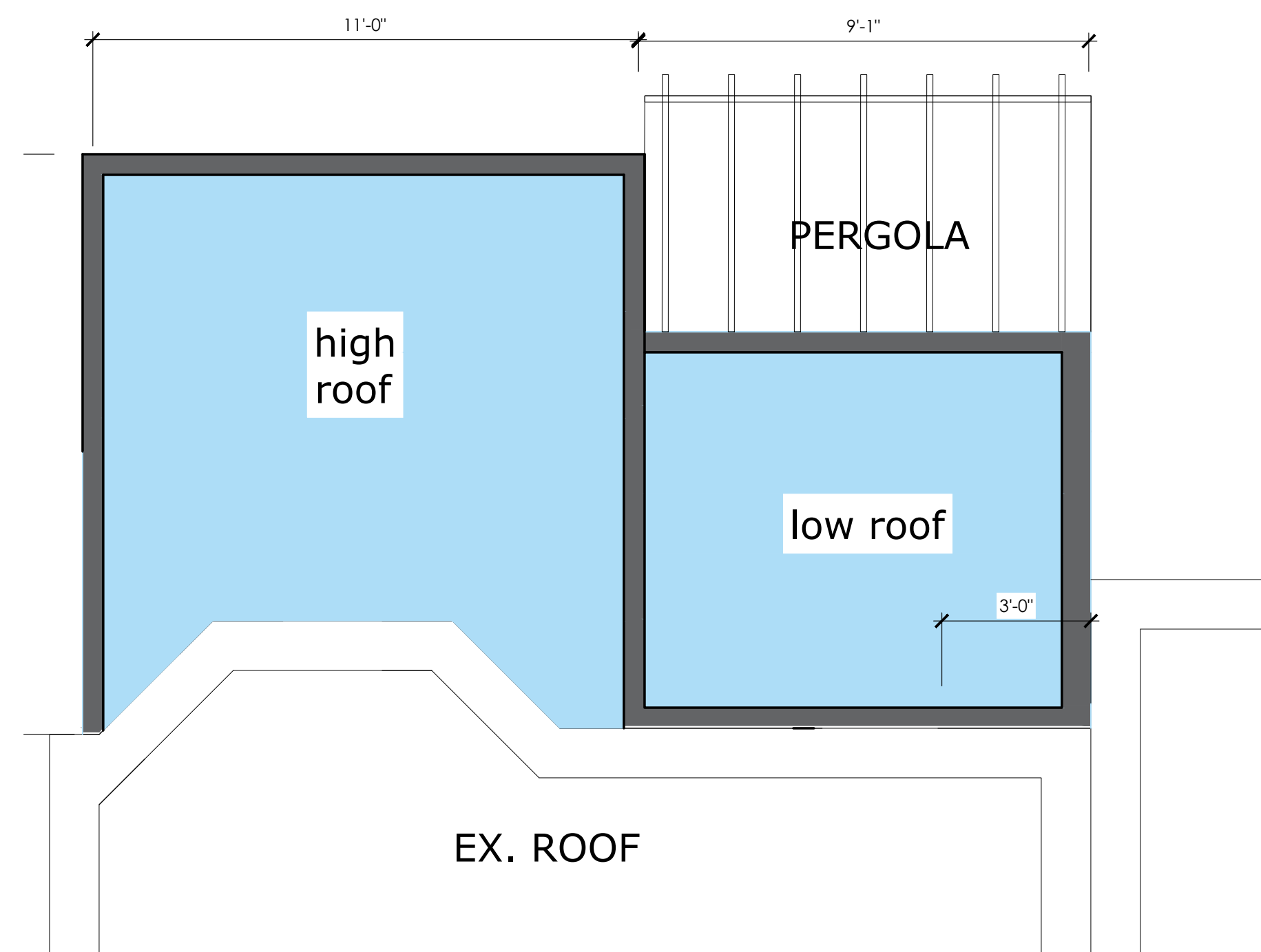

4 NEW WORK ROOF PLAN
A002 Scale: 3/8" = 1'-0"

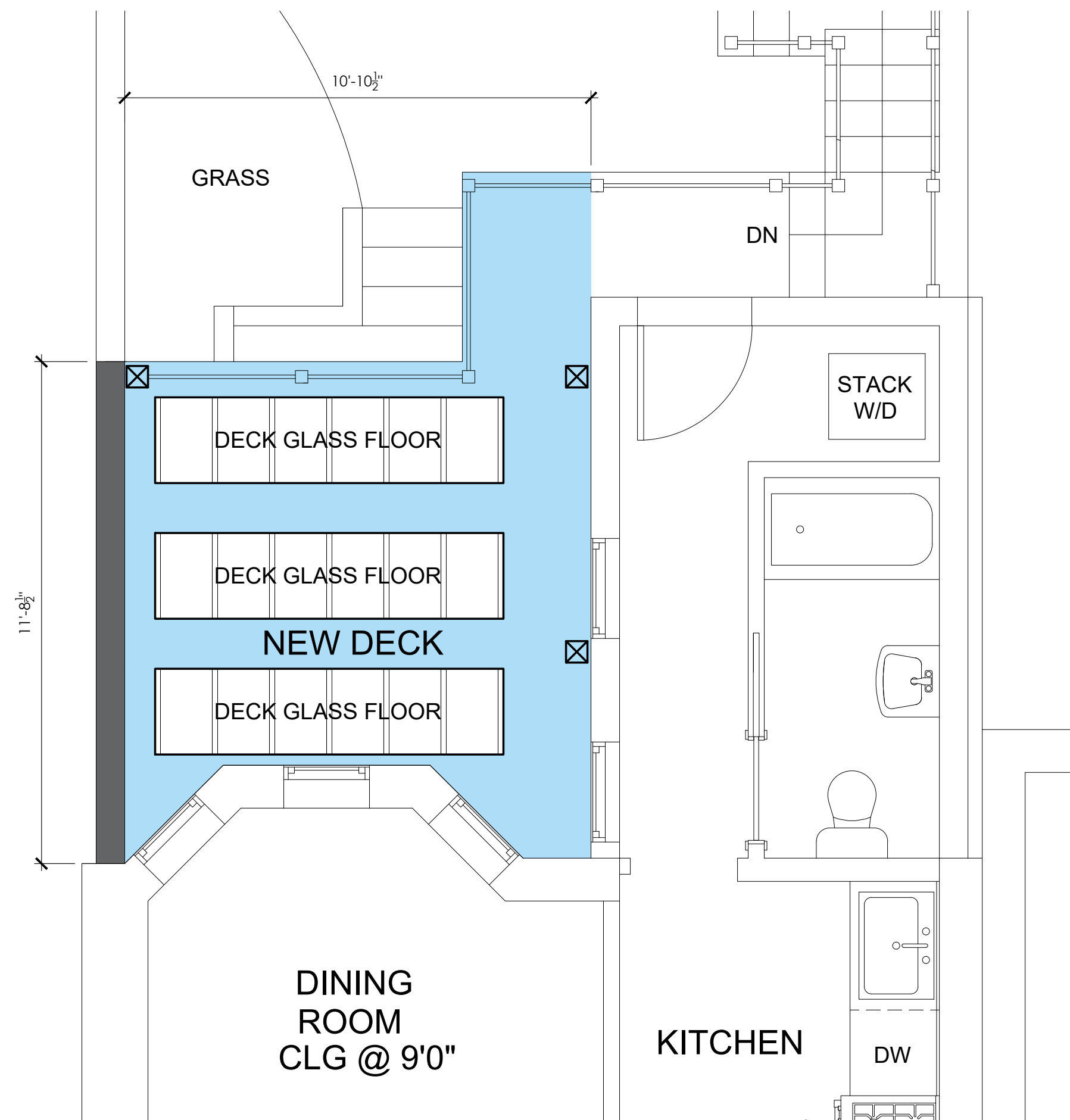

1 NEW WORK 1ST FLOOR PLAN
A002 Scale: 3/8" = 1'-0"

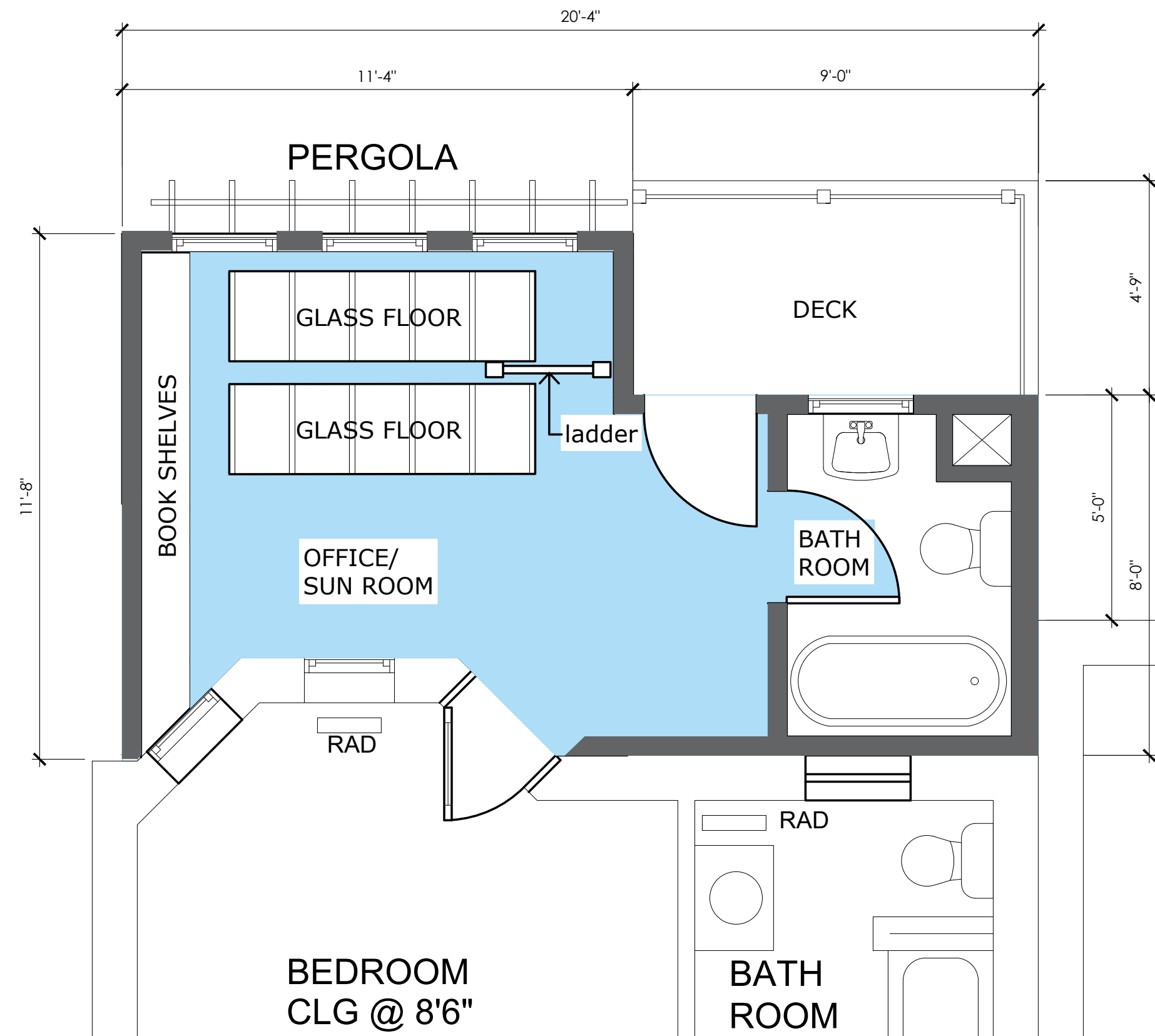

2 NEW WORK 2ND FLOOR PLAN
A002 Scale: 3/8" = 1'-0"

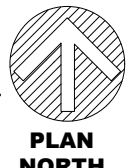

5 PROPOSED REAR ELEVATION
A002 Scale: 3/8" = 1'-0"

ARCHITECT:
CAMPBELL ARCHITECTS, LLC
15602 BEECH TREE PARKWAY
UPPER MARLBORO, MARYLAND

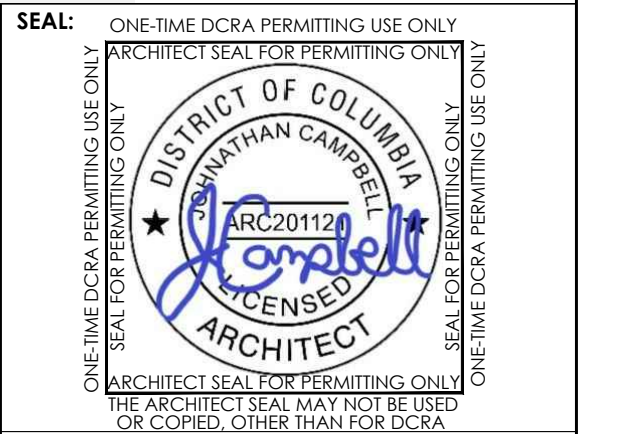

PROFESSIONAL CERTIFICATION: I CERTIFY THAT THESE DOCUMENTS WERE PREPARED OR APPROVED BY ME AND THAT I AM A DULY LICENSED ARCHITECT IN WASHINGTON, DISTRICT OF COLUMBIA. LICENSE NO. ARC20112L EXPIRATION DATE: 04-01-2022

**NEW ADDITION AND
INTERIOR ALTERATION**
1415 POTOMAC AVENUE SE
WASHINGTON, D.C 20003

CLIENT:
ALICE BELLIS

ORIGINAL DRAWING DATE: 12/30/2021
REV. ISSUE/DESCRIPTION DATE

DRAWING TITLE:
NEW ADDITION
CONCEPT PLANS

SCALE: AS NOTED
PROJECT NO: 21.035
DRAWN BY: JCAMPBELL
CHECKED BY: JCAMPBELL
DRAWING NUMBER:

A002



4 PROPOSED REAR ELEVATION
A003 Scale: 3/8" = 1'-0"

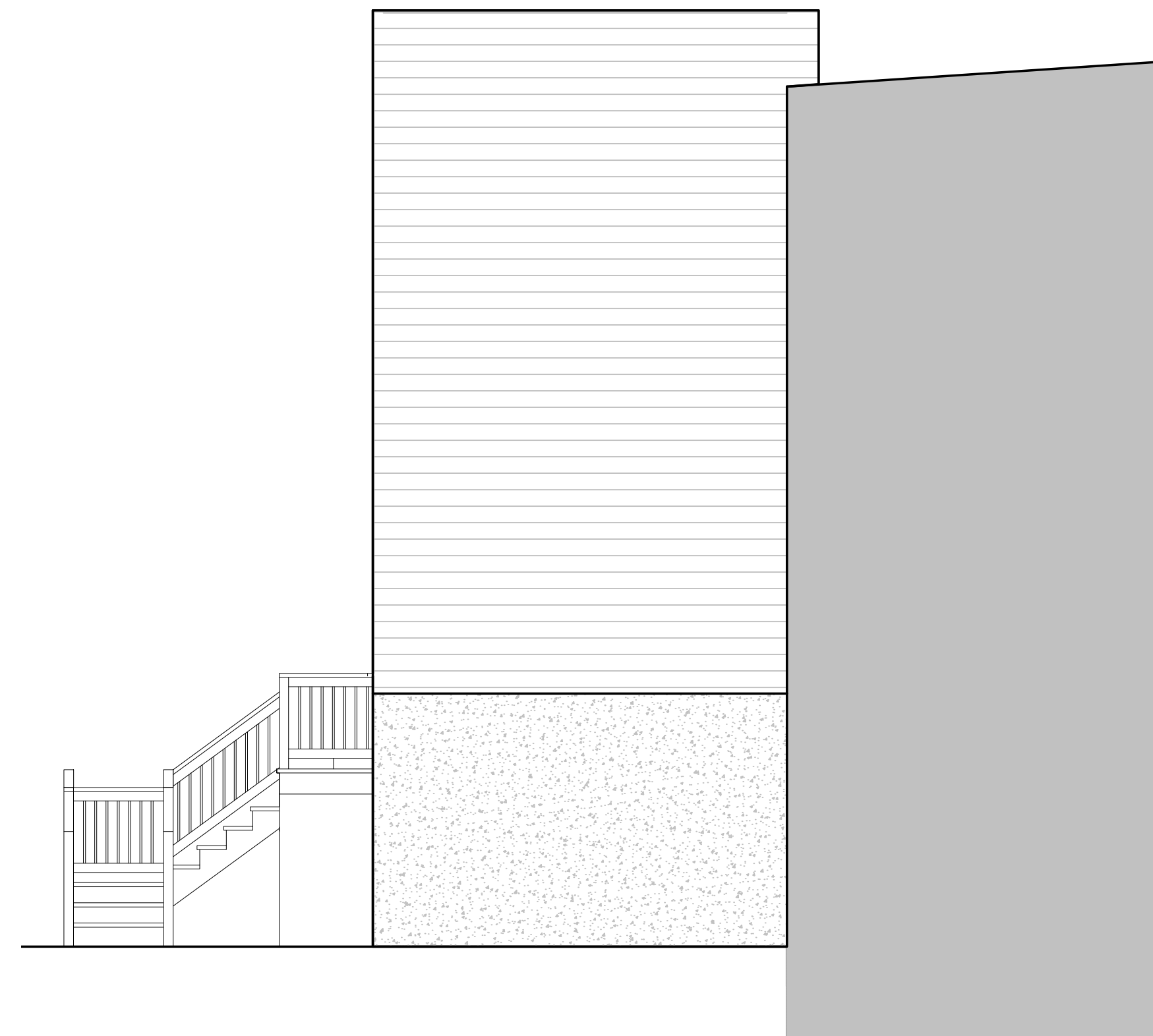

4 PROPOSED RIGHT ELEVATION
A003 Scale: 3/8" = 1'-0"

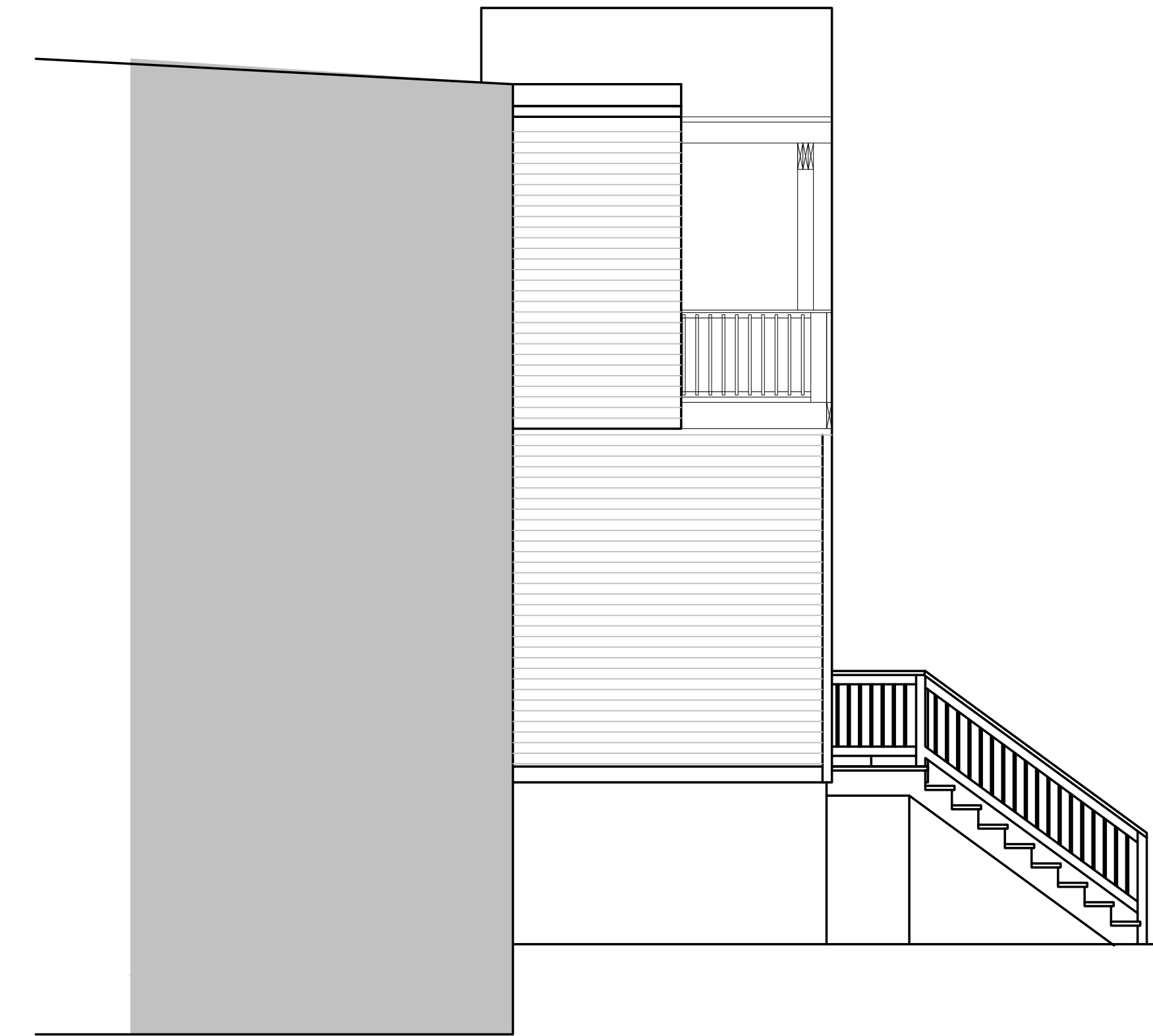

4 PROPOSED LEFT ELEVATION
A003 Scale: 3/8" = 1'-0"

ARCHITECT:
CAMPBELL ARCHITECTS, LLC
 15602 BEECH TREE PARKWAY
 UPPER MARLBORO, MARYLAND

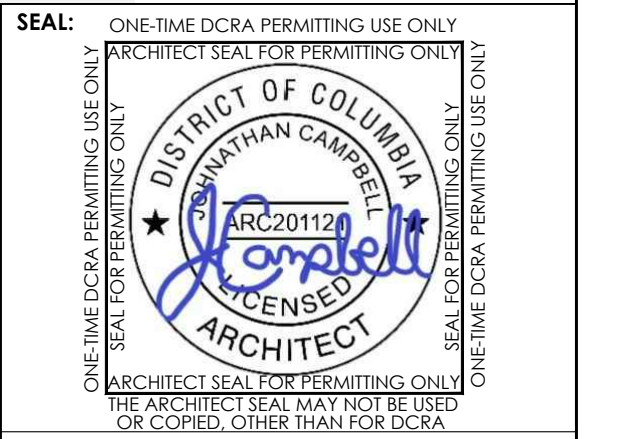

PROFESSIONAL CERTIFICATION: I CERTIFY THAT THESE DOCUMENTS WERE PREPARED OR APPROVED BY ME AND THAT I AM A DULY LICENSED ARCHITECT IN WASHINGTON, DISTRICT OF COLUMBIA. LICENSE NO. ARC201121 EXPIRATION DATE 04-01-2022

**NEW ADDITION AND
 INTERIOR ALTERATION
 1415 POTOMAC AVENUE SE
 WASHINGTON, D.C 20003**

CLIENT:
ALICE BELLIS

ORIGINAL DRAWING DATE: 12/30/2021
 REV. ISSUE/DESCRIPTION DATE

DRAWING TITLE:
**NEW ADDITION
 CONCEPT ELEVATIONS**

SCALE: AS NOTED
 PROJECT NO: 21.035
 DRAWN BY: JCAMPBELL
 CHECKED BY: JCAMPBELL

DRAWING NUMBER:
A003