

ZONING/CODE		
#	TOPIC	INFO
1	ADDRESS	3007 ALBEMARLE ST NW, WASHINGTON DC
2	HISTORIC DISTRICT	NA
3	SQUARE	2041
4	LOT	0818
5	ZONING DISTRICT	R-8
6	WARD	3
7	OWNER(S)	PAUL E HARRISON and NEZAHAT O HARRISON

ARCHITEXTUAL



ARCHI-TEXTUAL, PLLC
 ARCHITECTS DC MD VA NY
 2200 Pennsylvania Ave NW
 Suite 400 East Tower
 Washington DC 20037
 202-295-9001
 info@architextual.com
 www.architextual.com

CONSULTANTS:
 STRUCTURAL ENGINEERS:

MEP ENGINEERS:

REGISTRATION
 CATARINA FERREIRA, AIA
 WASHINGTON DC
 LICENSE NO. ARC 101008

ATTESTATION STATEMENT:
 I AM RESPONSIBLE FOR DETERMINING THAT THE ARCHITECTURAL DESIGNS INCLUDED IN THIS APPLICATION ARE IN COMPLIANCE WITH ALL LAWS AND REGULATIONS OF THE DISTRICT OF COLUMBIA. I HAVE PERSONALLY PREPARED OR DIRECTLY SUPERVISED THE DEVELOPMENT OF THE ARCHITECTURAL DESIGNS INCLUDED IN THIS APPLICATION.

PROJECT INFORMATION
 3007 ALBEMARLE ST NW - WASHINGTON DC
 OWNERS: PAUL AND NEZAHAT HARRISON

PROJECT NUMBER 2020-03

ISSUE RECORD	MARK	DATE	DESCRIPTION

DRAWING INFORMATION
 Drawing Scale: Author
 Drawn By: Author
 Checked By: Checker

Cover Sheet

Z.000



3007 ALBEMARLE ST NW

Washington DC 20008

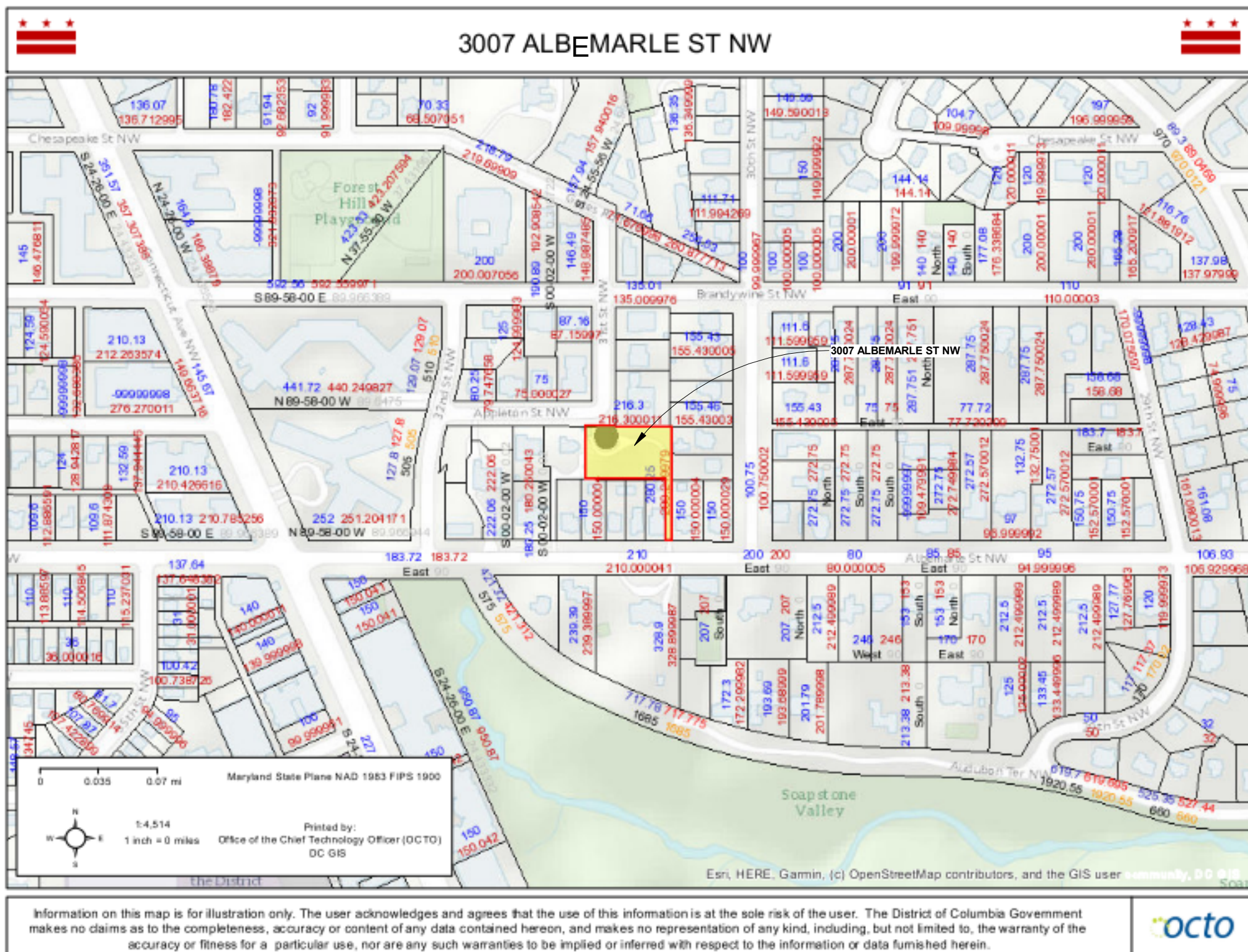

Information on this map is for illustration only. The user acknowledges and agrees that the use of this information is at the sole risk of the user. The District of Columbia Government makes no claims as to the completeness, accuracy or content of any data contained hereon, and makes no representation of any kind, including, but not limited to, the warranty of the accuracy or fitness for a particular use, nor are any such warranties to be implied or inferred with respect to the information or data furnished herein.

D



D

ARCHITEXTUAL

AR
CT

ARCHI-TEXTUAL, PLLC
ARCHITECTS DC MD VA NY
2200 Pennsylvania Ave NW
Suite 400 East Tower
Washington DC 20037
202-295-9001
info@architextual.com
www.architextual.com

C

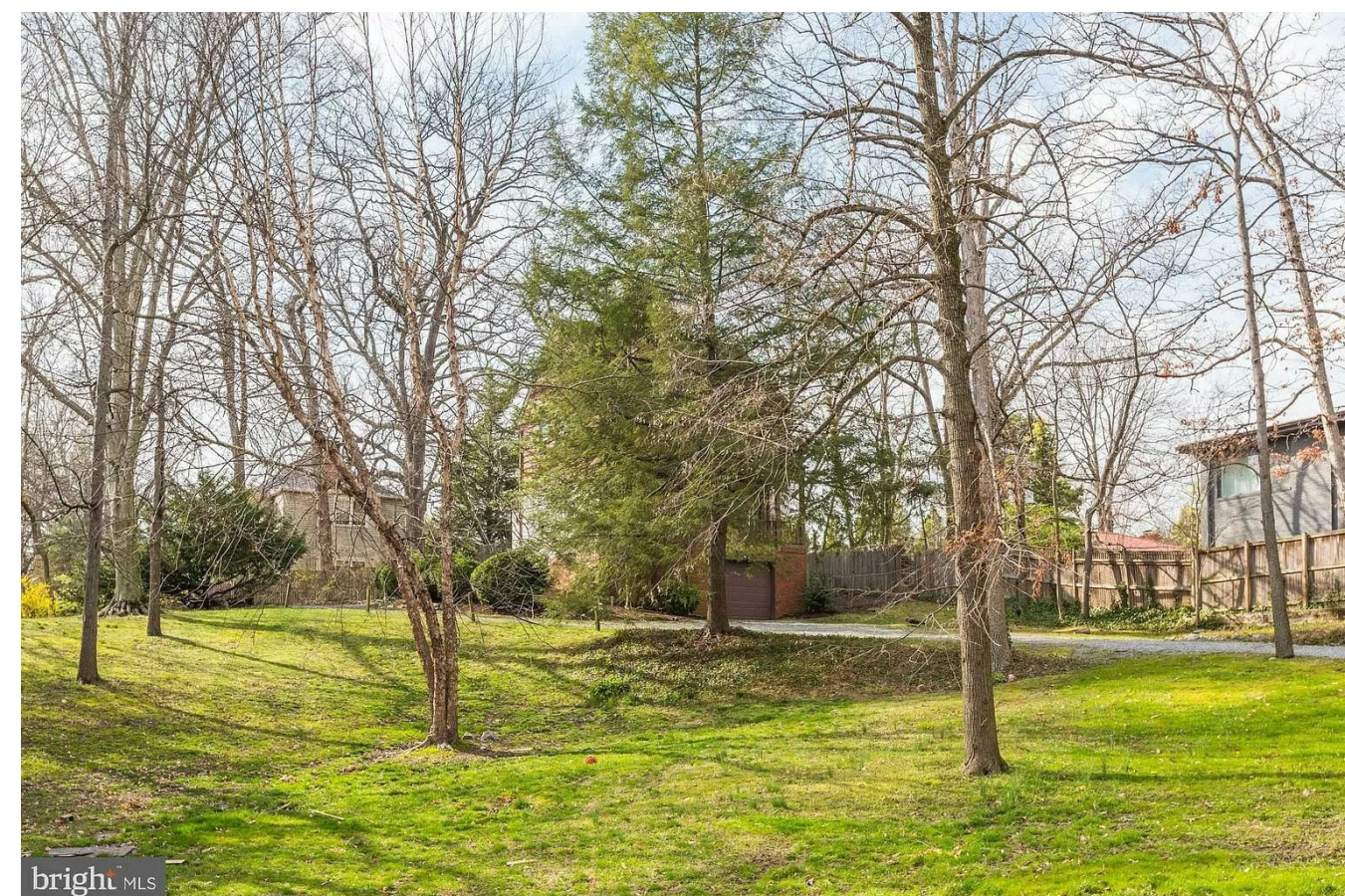

CONSULTANTS:
STRUCTURAL ENGINEERS:

MEP ENGINEERS:

REGISTRATION
CATARINA FERREIRA, AIA
WASHINGTON DC
LICENSE NO. ARC 101008

ATTESTATION STATEMENT:
I AM RESPONSIBLE FOR DETERMINING THAT THE ARCHITECTURAL DESIGNS INCLUDED IN THIS APPLICATION ARE IN COMPLIANCE WITH ALL LAWS AND REGULATIONS OF THE DISTRICT OF COLUMBIA. I HAVE PERSONALLY PREPARED OR DIRECTLY SUPERVISED THE DEVELOPMENT OF THE ARCHITECTURAL DESIGNS INCLUDED IN THIS APPLICATION.

PROJECT INFORMATION
3007 ALBEMARLE ST NW - WASHINGTON DC
OWNERS: PAUL AND NEZAHAT HARRISON

B

PROJECT NUMBER 2020-03

ISSUE RECORD	MARK	DATE	DESCRIPTION

A



DRAWING INFORMATION
Drawing Scale:
Drawn By: Author
Checked By: Checker

Existing Conditions

Z.001

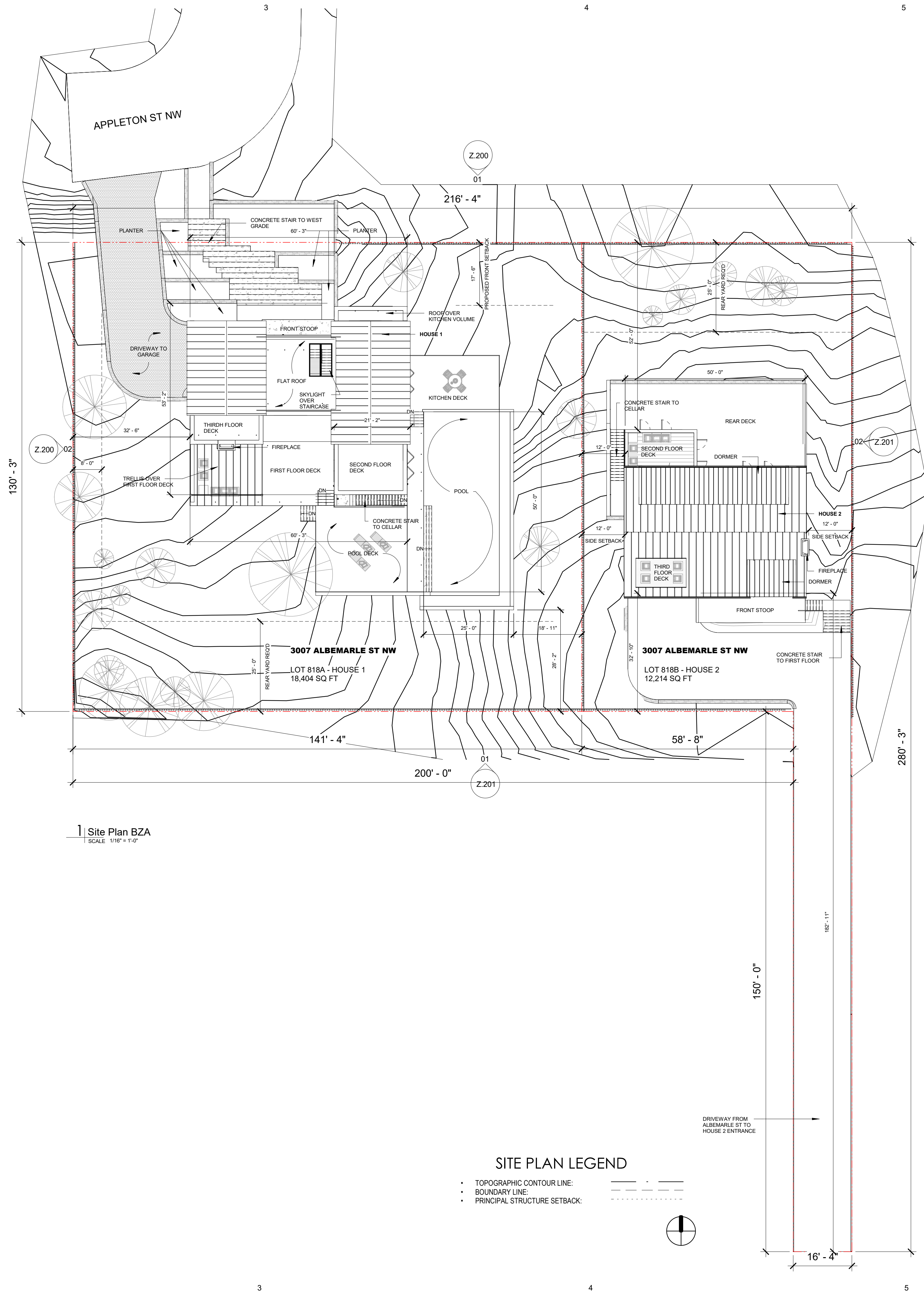

1 Site Plan BZA
SCALE 1/16" = 1'-0"

SITE PLAN LEGEND

- TOPOGRAPHIC CONTOUR LINE: — — — — —
- BOUNDARY LINE: — — — — —
- PRINCIPAL STRUCTURE SETBACK: - - - - -

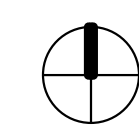

ARCHITEXTUAL

AR
CT

ARCHI-TEXTUAL, PLLC
ARCHITECTS DC MD VA NY
2200 Pennsylvania Ave NW
Suite 400 East Tower
Washington DC 20037
202-295-9001
info@architextual.com
www.architextual.com

CONSULTANTS:
STRUCTURAL ENGINEERS:

MEP ENGINEERS:

REGISTRATION
CATARINA FERREIRA, AIA
WASHINGTON DC
LICENSE NO. ARC 101008

ATTESTATION STATEMENT:
I AM RESPONSIBLE FOR DETERMINING THAT THE ARCHITECTURAL DESIGNS INCLUDED IN THIS APPLICATION ARE IN COMPLIANCE WITH ALL LAWS AND REGULATIONS OF THE DISTRICT OF COLUMBIA. I HAVE PERSONALLY PREPARED OR DIRECTLY SUPERVISED THE DEVELOPMENT OF THE ARCHITECTURAL DESIGNS INCLUDED IN THIS APPLICATION.

PROJECT INFORMATION
3007 ALBEMARLE ST NW - WASHINGTON DC
OWNERS: PAUL AND NEZAHAT HARRISON

PROJECT NUMBER 2020-03

ISSUE RECORD	MARK	DATE	DESCRIPTION

DRAWING INFORMATION
Drawing Scale: As indicated
Drawn By: Author
Checked By: Checker

Site Plan

Z.100

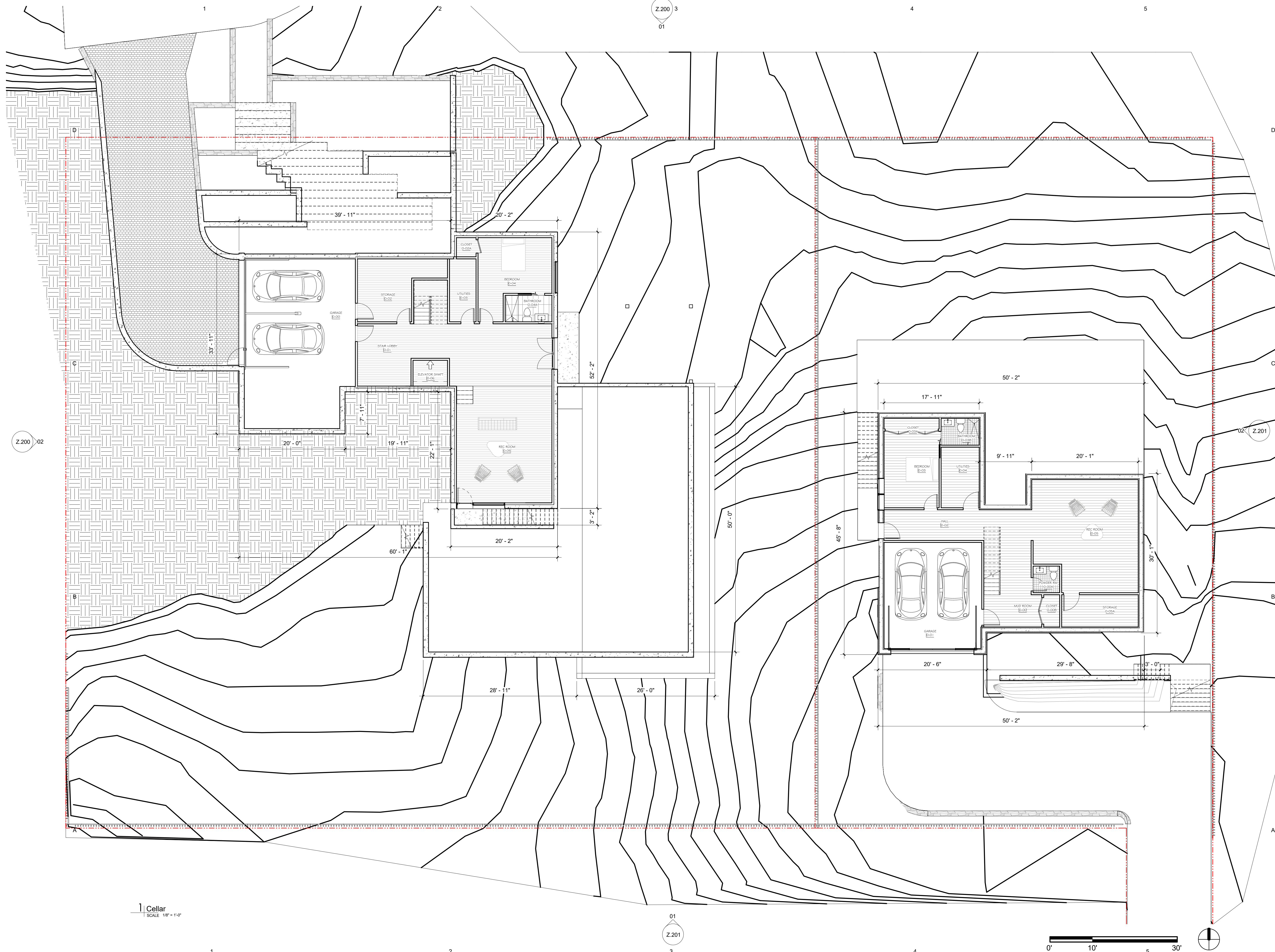

ARCHITEXTUAL

AR
CT

ARCHI-TEXTUAL, PLLC
ARCHITECTS DC MD VA NY
2200 Pennsylvania Ave NW
Suite 400 East Tower
Washington DC 20037
202-295-9001
info@architextual.com
www.architextual.com

CONSULTANTS:
STRUCTURAL ENGINEERS:

MEP ENGINEERS:

REGISTRATION
CATARINA FERREIRA, AIA

WASHINGTON DC
LICENSE NO. ARC 101008

ATTESTATION STATEMENT:
I AM RESPONSIBLE FOR DETERMINING THAT THE ARCHITECTURAL DESIGNS INCLUDED IN THIS APPLICATION ARE IN COMPLIANCE WITH ALL LAWS AND REGULATIONS OF THE DISTRICT OF COLUMBIA. I HAVE PERSONALLY PREPARED OR DIRECTLY SUPERVISED THE DEVELOPMENT OF THE ARCHITECTURAL DESIGNS INCLUDED IN THIS APPLICATION.

PROJECT INFORMATION

3007 ALBEMARLE ST NW -
WASHINGTON DC

OWNERS: PAUL AND NEZAHAT HARRISON

PROJECT NUMBER 2020-03

ISSUE RECORD
MARK DATE DESCRIPTION

DRAWING INFORMATION
Drawing Scale: 1/8" = 1'-0"
Drawn By: Author
Checked By: Checker

Floor Plans

Z.101

1 | Cellar
SCALE 1/8" = 1'-0"

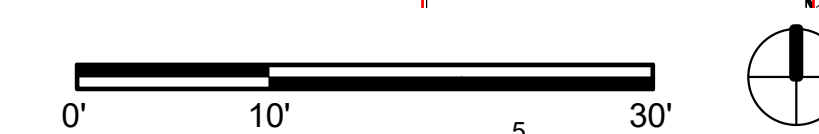

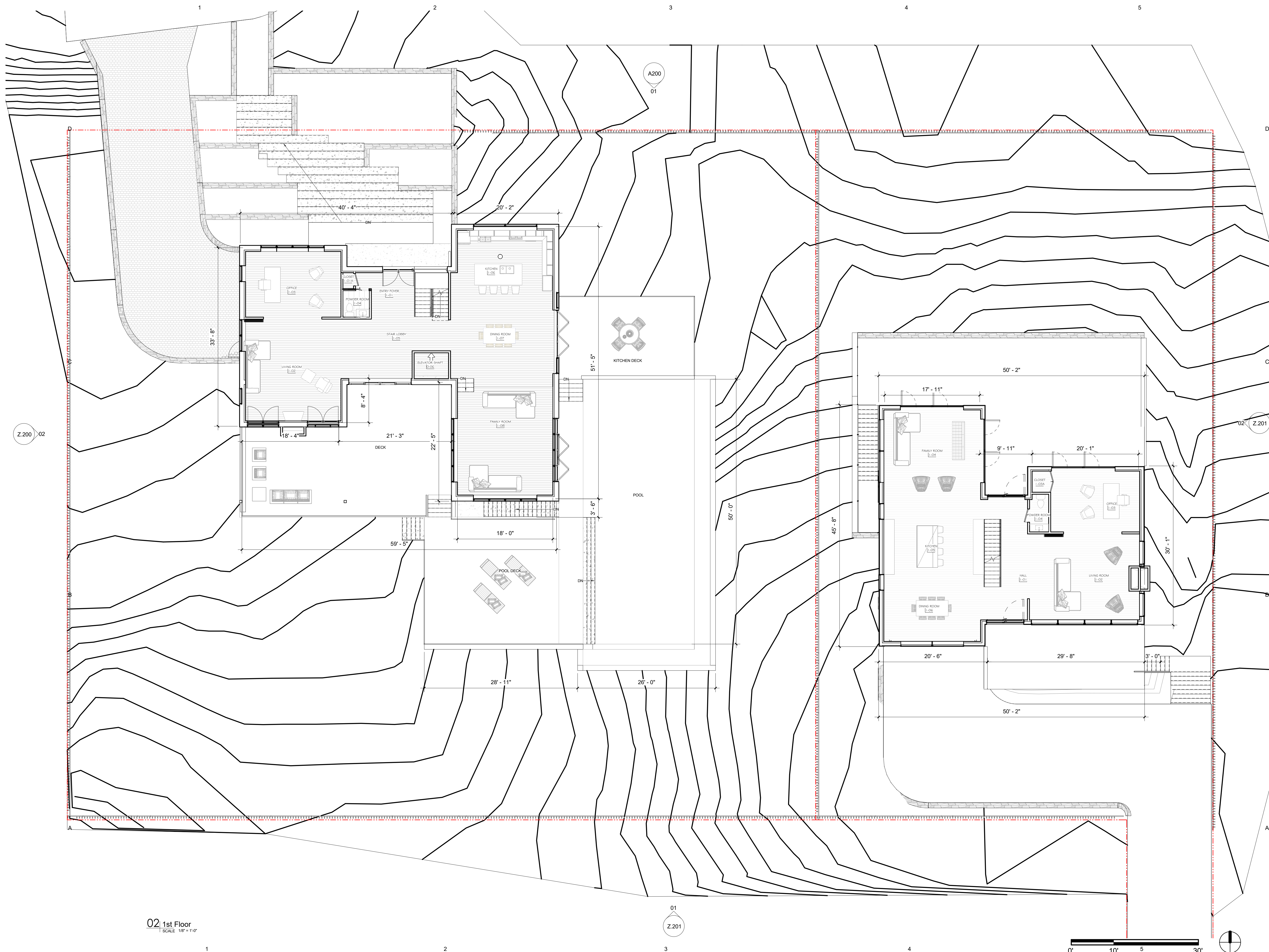

02 1st Floor
SCALE 1/8" = 1'-0"

ARCHITEXTUAL



ARCHI-TEXTUAL, PLLC
ARCHITECTS DC MD VA NY
2200 Pennsylvania Ave NW
Suite 400 East Tower
Washington DC 20037
202-295-9001
info@architextual.com
www.architextual.com

CONSULTANTS:
STRUCTURAL ENGINEERS:

MEP ENGINEERS:

REGISTRATION
CATARINA FERREIRA, AIA

WASHINGTON DC
LICENSE NO. ARC 101008

ATTESTATION STATEMENT:
I AM RESPONSIBLE FOR DETERMINING THAT THE ARCHITECTURAL DESIGNS INCLUDED IN THIS APPLICATION ARE IN COMPLIANCE WITH ALL LAWS AND REGULATIONS OF THE DISTRICT OF COLUMBIA. I HAVE PERSONALLY PREPARED OR DIRECTLY SUPERVISED THE DEVELOPMENT OF THE ARCHITECTURAL DESIGNS INCLUDED IN THIS APPLICATION.

PROJECT INFORMATION

3007 ALBEMARLE ST NW -
WASHINGTON DC

OWNERS: PAUL AND NEZHAT HARRISON

PROJECT NUMBER 2020-03

ISSUE RECORD
MARK DATE DESCRIPTION

DRAWING INFORMATION
Drawing Scale: 1/8" = 1'-0"
Drawn By: Author
Checked By: Checker

Floor Plans

Z.102

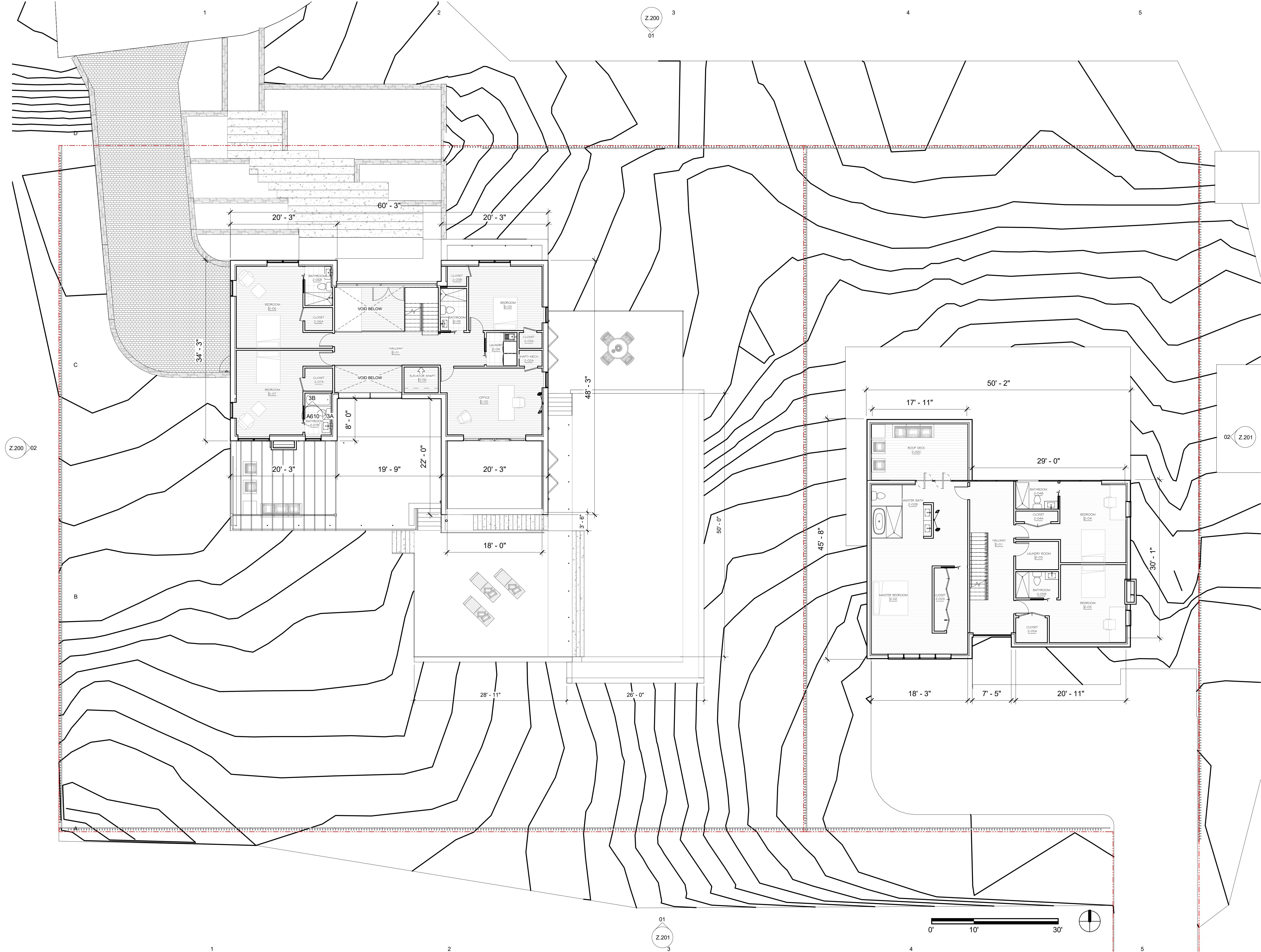

ARCHITEXTUAL

AR
CT

ARCHI-TEXTUAL, PLLC
ARCHITECTS DC MD VA NY
2200 Pennsylvania Ave NW
Suite 400 East Tower
Washington DC 20037
202-295-9001
info@architextual.com
www.architextual.com

CONSULTANTS:
STRUCTURAL ENGINEERS:

MEP ENGINEERS:

REGISTRATION
CATARINA FERREIRA, AIA
WASHINGTON DC
LICENSE NO. ARC 101008

ATTESTATION STATEMENT:
I AM RESPONSIBLE FOR DETERMINING THAT THE ARCHITECTURAL DESIGNS INCLUDED IN THIS APPLICATION ARE IN COMPLIANCE WITH ALL LAWS AND REGULATIONS OF THE DISTRICT OF COLUMBIA. I HAVE PERSONALLY PREPARED OR DIRECTLY SUPERVISED THE DEVELOPMENT OF THE ARCHITECTURAL DESIGNS INCLUDED IN THIS APPLICATION.

PROJECT INFORMATION
3007 ALBEMARLE ST NW - WASHINGTON DC
OWNERS: PAUL AND NEZAHAT HARRISON

PROJECT NUMBER 2020-03

ISSUE RECORD
MARK DATE DESCRIPTION

DRAWING INFORMATION
Drawing Scale: 1/8" = 1'-0"
Drawn By: TB
Checked By: CF

Floor Plans

Z.103

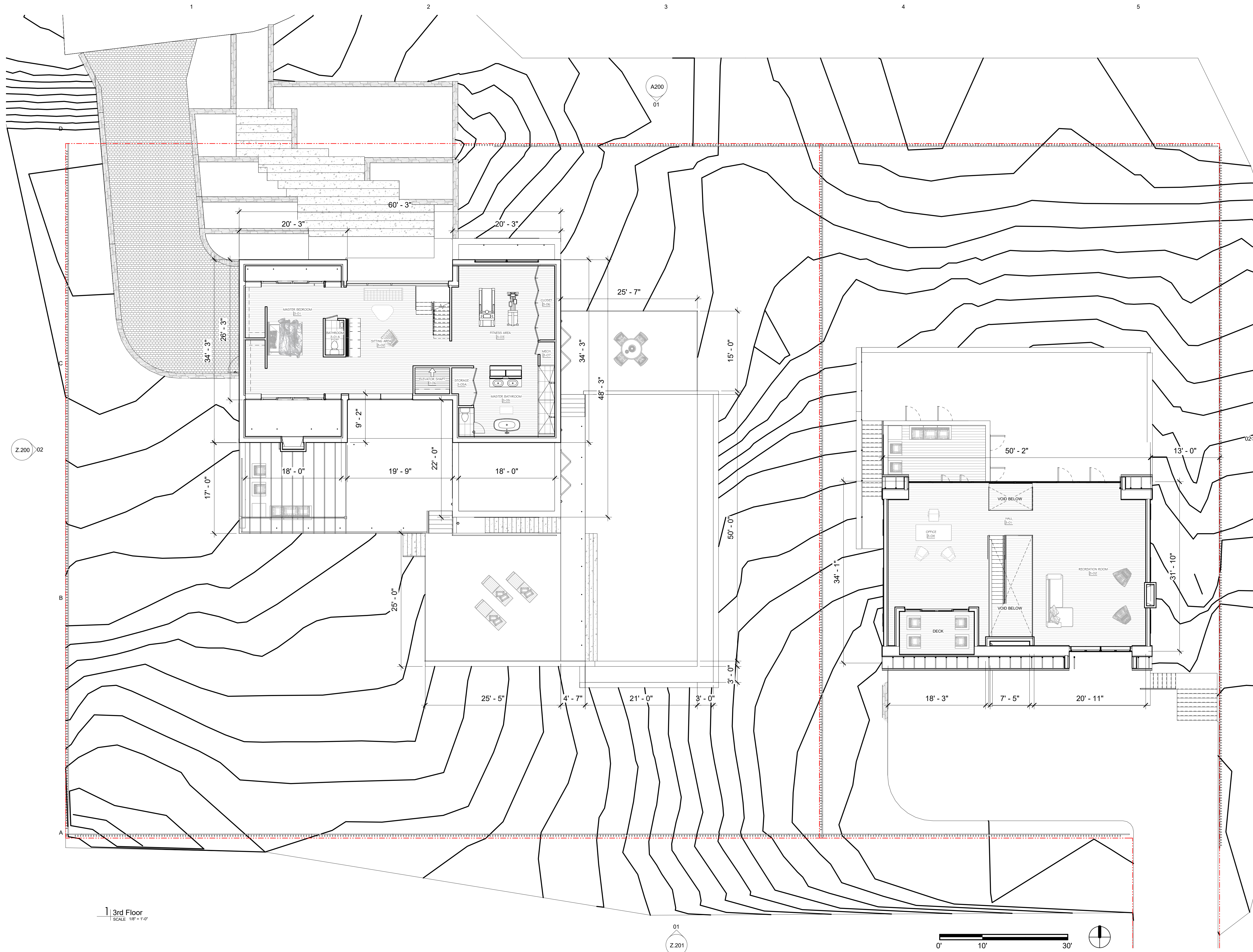

ARCHITEXTUAL

AR
CT

ARCHI-TEXTUAL, PLLC
ARCHITECTS DC MD VA NY
2200 Pennsylvania Ave NW
Suite 400 East Tower
Washington DC 20037
202-295-9001
info@architextual.com
www.architextual.com

CONSULTANTS:
STRUCTURAL ENGINEERS:

MEP ENGINEERS:

REGISTRATION
CATARINA FERREIRA, AIA

WASHINGTON DC
LICENSE NO. ARC 101008

ATTESTATION STATEMENT:
I AM RESPONSIBLE FOR DETERMINING THAT THE ARCHITECTURAL DESIGNS INCLUDED IN THIS APPLICATION ARE IN COMPLIANCE WITH ALL LAWS AND REGULATIONS OF THE DISTRICT OF COLUMBIA. I HAVE PERSONALLY PREPARED OR DIRECTLY SUPERVISED THE DEVELOPMENT OF THE ARCHITECTURAL DESIGNS INCLUDED IN THIS APPLICATION.

PROJECT INFORMATION

3007 ALBEMARLE ST NW -
WASHINGTON DC

OWNERS: PAUL AND NEZHAT HARRISON

PROJECT NUMBER 2020-03

ISSUE RECORD
MARK DATE DESCRIPTION

DRAWING INFORMATION
Drawing Scale: 1/8" = 1'-0"
Drawn By: Author
Checked By: Checker

Floor Plans

Z.104

1 3rd Floor
SCALE 1/8" = 1'-0"



1

2

3

4

5



02 West Site Elevation
SCALE 1/8" = 1'-0"

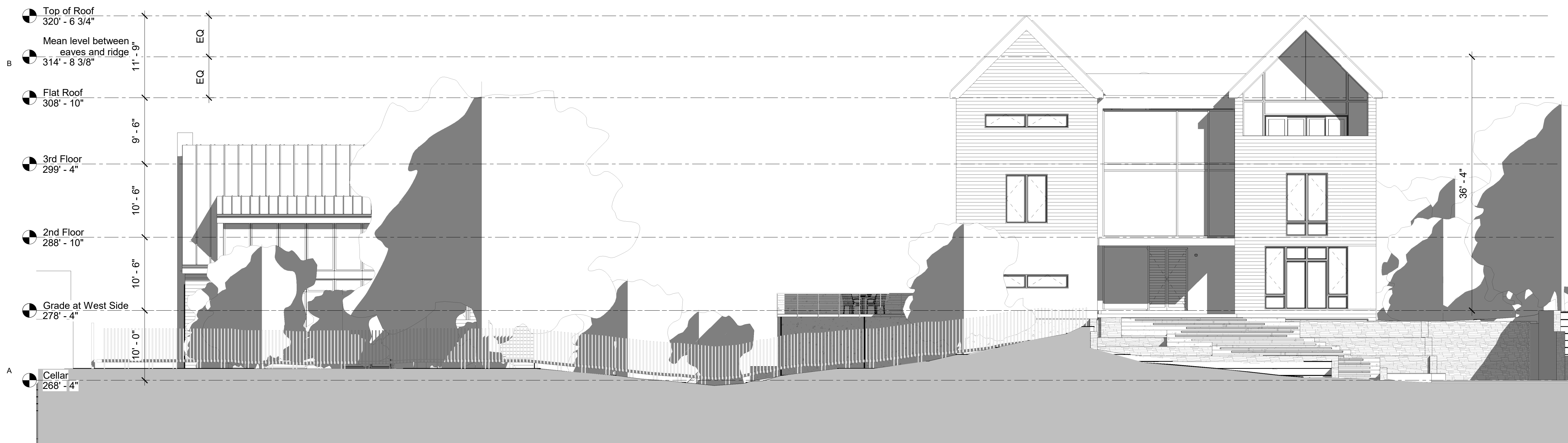

01 North Site Elevation
SCALE 1/8" = 1'-0"

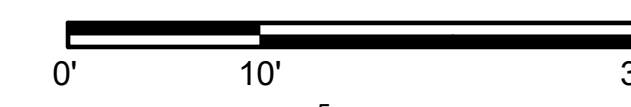

ARCHITEXTUAL

AR
CT

ARCHI-TEXTUAL, PLLC
ARCHITECTS DC MD VA NY

2200 Pennsylvania Ave NW
Suite 400 East Tower
Washington DC 20037

202-295-9001

info@architextual.com
www.architextual.com

CONSULTANTS:
STRUCTURAL ENGINEERS:

MEP ENGINEERS:

REGISTRATION

CATARINA FERREIRA, AIA

WASHINGTON DC

LICENSE NO. ARC 101008

ATTESTATION STATEMENT:

I AM RESPONSIBLE FOR DETERMINING THAT THE ARCHITECTURAL DESIGNS INCLUDED IN THIS APPLICATION ARE IN COMPLIANCE WITH ALL LAWS AND REGULATIONS OF THE DISTRICT OF COLUMBIA. I HAVE PERSONALLY PREPARED OR DIRECTLY SUPERVISED THE DEVELOPMENT OF THE ARCHITECTURAL DESIGNS INCLUDED IN THIS APPLICATION.

PROJECT INFORMATION

3007 ALBEMARLE ST NW -
WASHINGTON DC

OWNERS: PAUL AND NEZAHAT HARRISON

PROJECT NUMBER 2020-03

ISSUE RECORD
MARK DATE DESCRIPTION

MARK	DATE	DESCRIPTION

DRAWING INFORMATION
Drawing Scale: 1/8" = 1'-0"
Drawn By: Author
Checked By: Checker

Site Elevations

Z.200

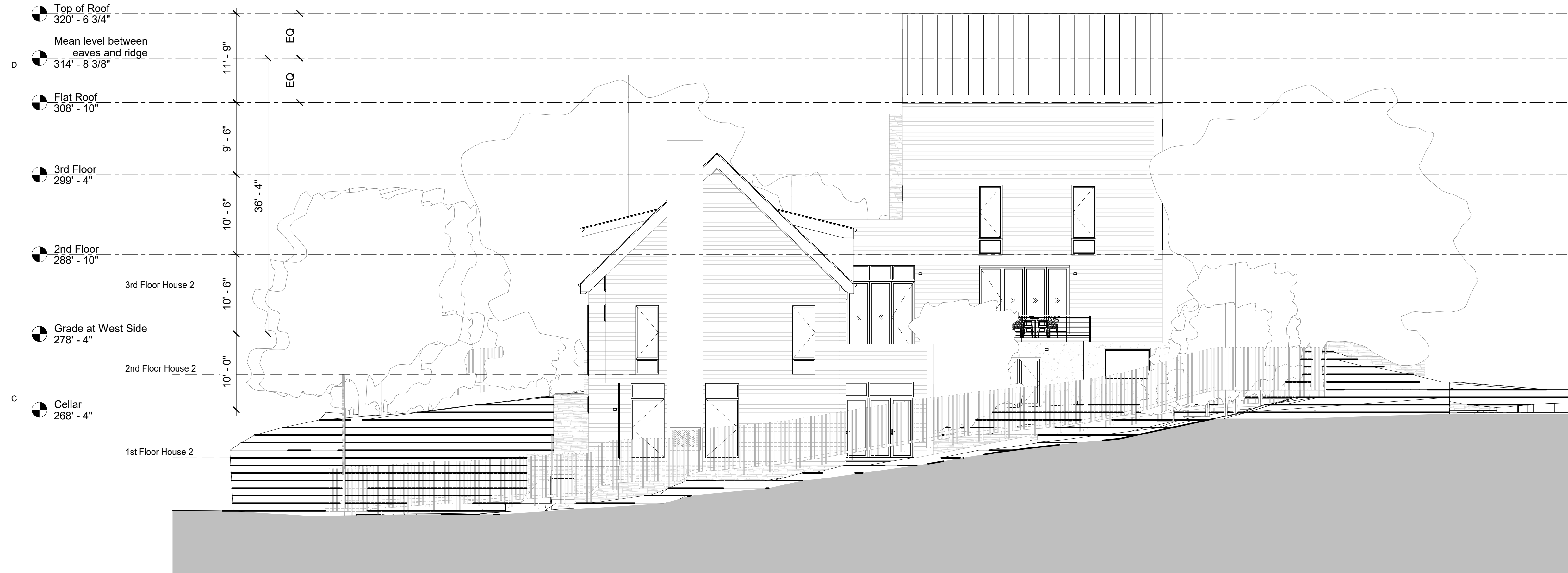

02 East Site Elevation
SCALE: 1/8" = 1'-0"



01 South Site Elevation
SCALE: 1/8" = 1'-0"



ARCHITEXTUAL

ARCHITECTS DC MD VA NY
2200 Pennsylvania Ave NW
Suite 400 East Tower
Washington DC 20037
202-295-9001
info@architextual.com
www.architextual.com

CONSULTANTS:
STRUCTURAL ENGINEERS:

MEP ENGINEERS:

REGISTRATION
CATARINA FERREIRA, AIA
WASHINGTON DC
LICENSE NO. ARC 101008

ATTESTATION STATEMENT:
I AM RESPONSIBLE FOR DETERMINING THAT THE ARCHITECTURAL DESIGNS INCLUDED IN THIS APPLICATION ARE IN COMPLIANCE WITH ALL LAWS AND REGULATIONS OF THE DISTRICT OF COLUMBIA. I HAVE PERSONALLY PREPARED OR DIRECTLY SUPERVISED THE DEVELOPMENT OF THE ARCHITECTURAL DESIGNS INCLUDED IN THIS APPLICATION.

PROJECT INFORMATION
3007 ALBEMARLE ST NW - WASHINGTON DC
OWNERS: PAUL AND NEZHAT HARRISON

PROJECT NUMBER: 2020-03

ISSUE RECORD
MARK DATE DESCRIPTION

DRAWING INFORMATION
Drawing Scale: 1/8" = 1'-0"
Drawn By: Author
Checked By: Checker

Site Elevations

Z.201