

Subj. Property
1713 D Street SE

D St SE

18th St SE

RF-1

Lot 82

Lot 83

Lot 74
17TH ST SE WASHINGTON DC 20003
Lot 75
17TH ST SE # 2 WASHINGTON DC 20003

Lot 76
17TH ST SE WASHINGTON DC 20003
Lot 77
17TH ST SE WASHINGTON DC 20003
Lot 78
17TH ST SE WASHINGTON DC 20003
Lot 42
17TH ST SE WASHINGTON DC 20003
Lot 43
17TH ST SE WASHINGTON DC 20003

Lot 108
SE WASHINGTON DC 00000

Lot 70
SE WASHINGTON DC 00000

Board of Zoning Adjustment
District of Columbia
CASE NO.20560
EXHIBIT NO.5

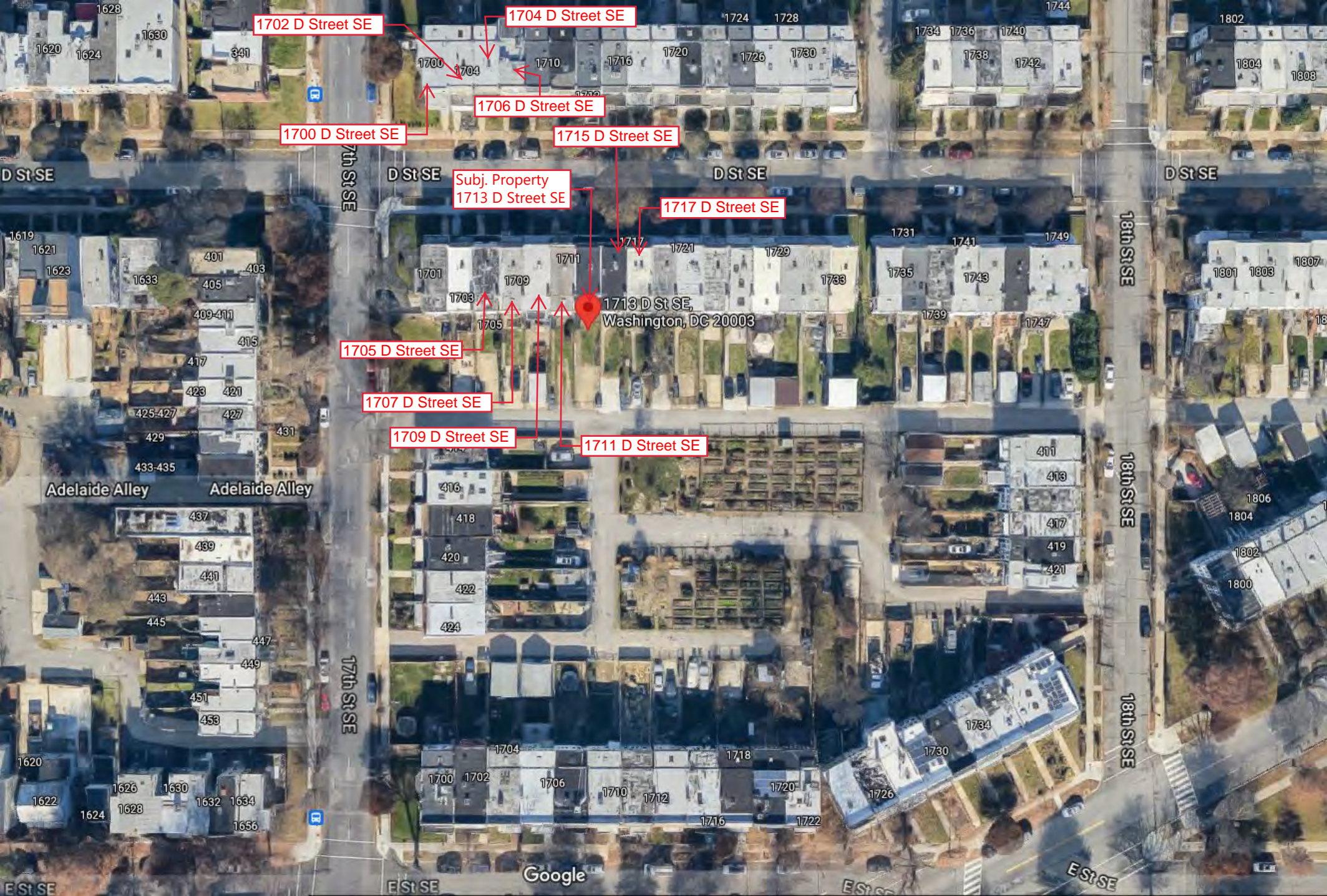

1702 D Street SE

1704 D Street SE

1706 D Street SE

1700 D Street SE

1715 D Street SE

Subj. Property
1713 D Street SE

1717 D Street SE

1705 D Street SE

1707 D Street SE

1709 D Street SE

1711 D Street SE

Adelaide Alley

Adelaide Alley

Google

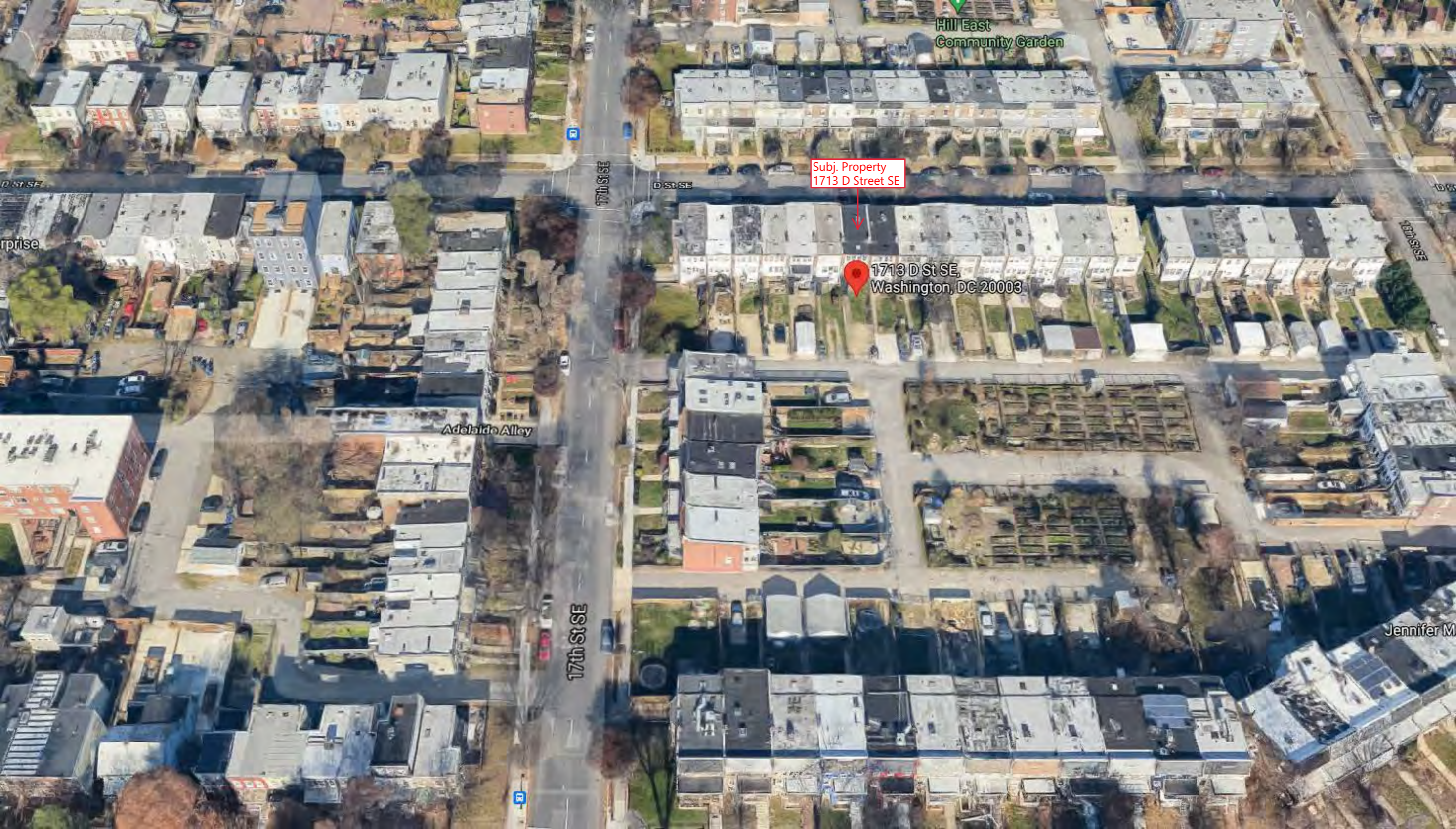

Hill East
Community Garden

Subj. Property
1713 D Street SE

1713 D St SE,
Washington, DC 20003

Adelaido Alley

17th St SE

Jennifer M

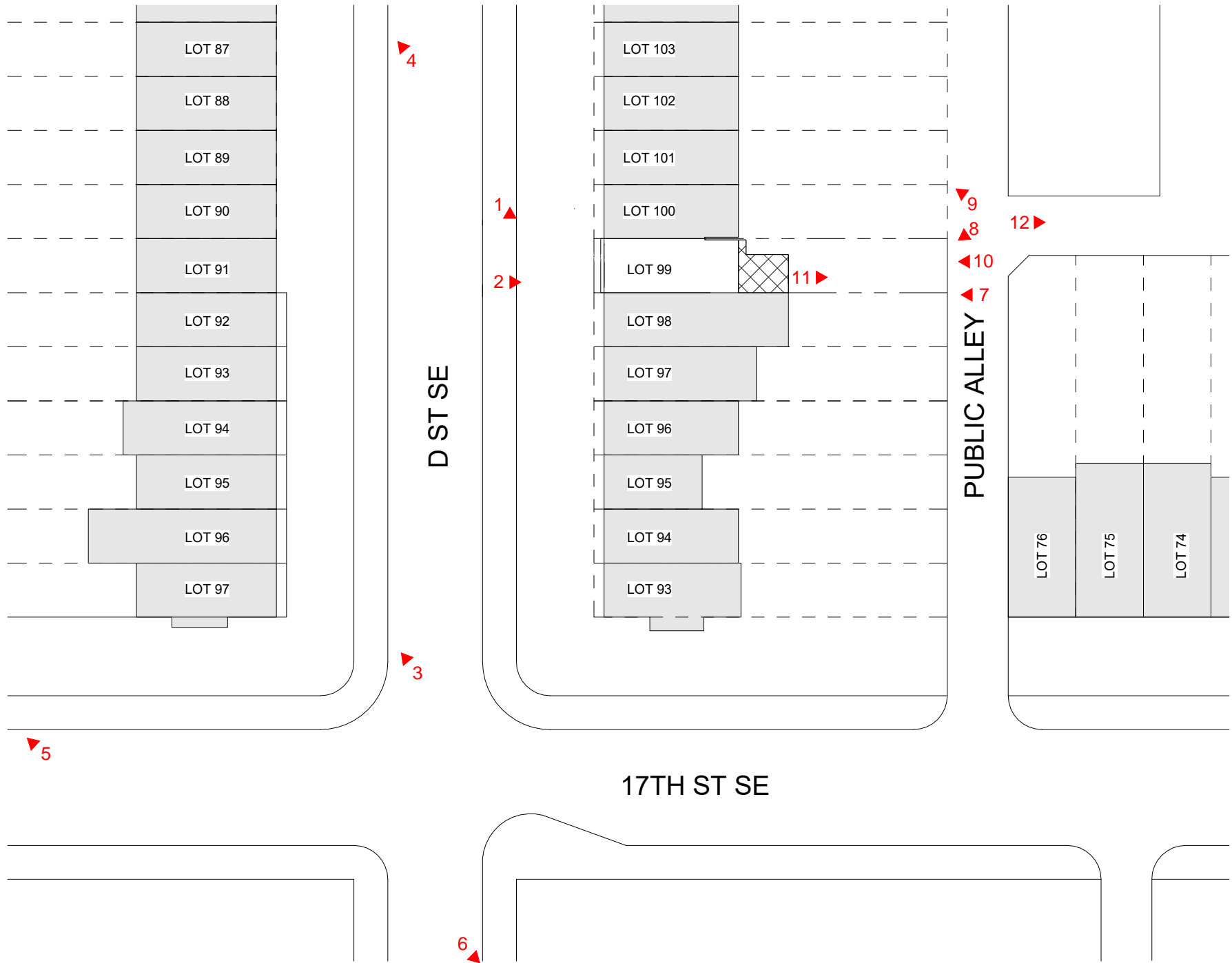

DRIGGS-SEWELL RESIDENCE

SITE PLAN W/ PHOTO LOCATIONS



VIEW 1



VIEW 2

DRIGGS-SEWELL RESIDENCE

1713 D ST. SE, WASHINGTON, DC 20003

BLUESTAR



VIEW 3



VIEW 4

DRIGGS-SEWELL RESIDENCE

1713 D ST. SE, WASHINGTON, DC 20003

BLUESTAR



VIEW 05



VIEW 06

DRIGGS-SEWELL RESIDENCE

1713 D ST. SE, WASHINGTON, DC 20003

BLUESTAR



VIEW 07



VIEW 08

DRIGGS-SEWELL RESIDENCE

1713 D ST. SE, WASHINGTON, DC 20003

BLUESTAR



View into Rear Yard of 1717 D Street, SE

VIEW 09



Rear Yard of Subj. Property Looking from the Alley

VIEW 10

DRIGGS-SEWELL RESIDENCE

1713 D ST. SE, WASHINGTON, DC 20003

BLUESTAR



View of rear yard from Subj. Property

VIEW 11



Alley behind Subj. Property

VIEW 12

DRIGGS-SEWELL RESIDENCE

1713 D ST. SE, WASHINGTON, DC 20003

BLUESTAR

1700 D Street SE

1702 D Street SE

1706 D Street SE

1704 D Street SE

HILL EAST
CONSTRUCTION
TRAFFIC
→

Across the Street from Subj. Property