

1 BASEMENT PLAN
Scale: 1/4"=1'-0"

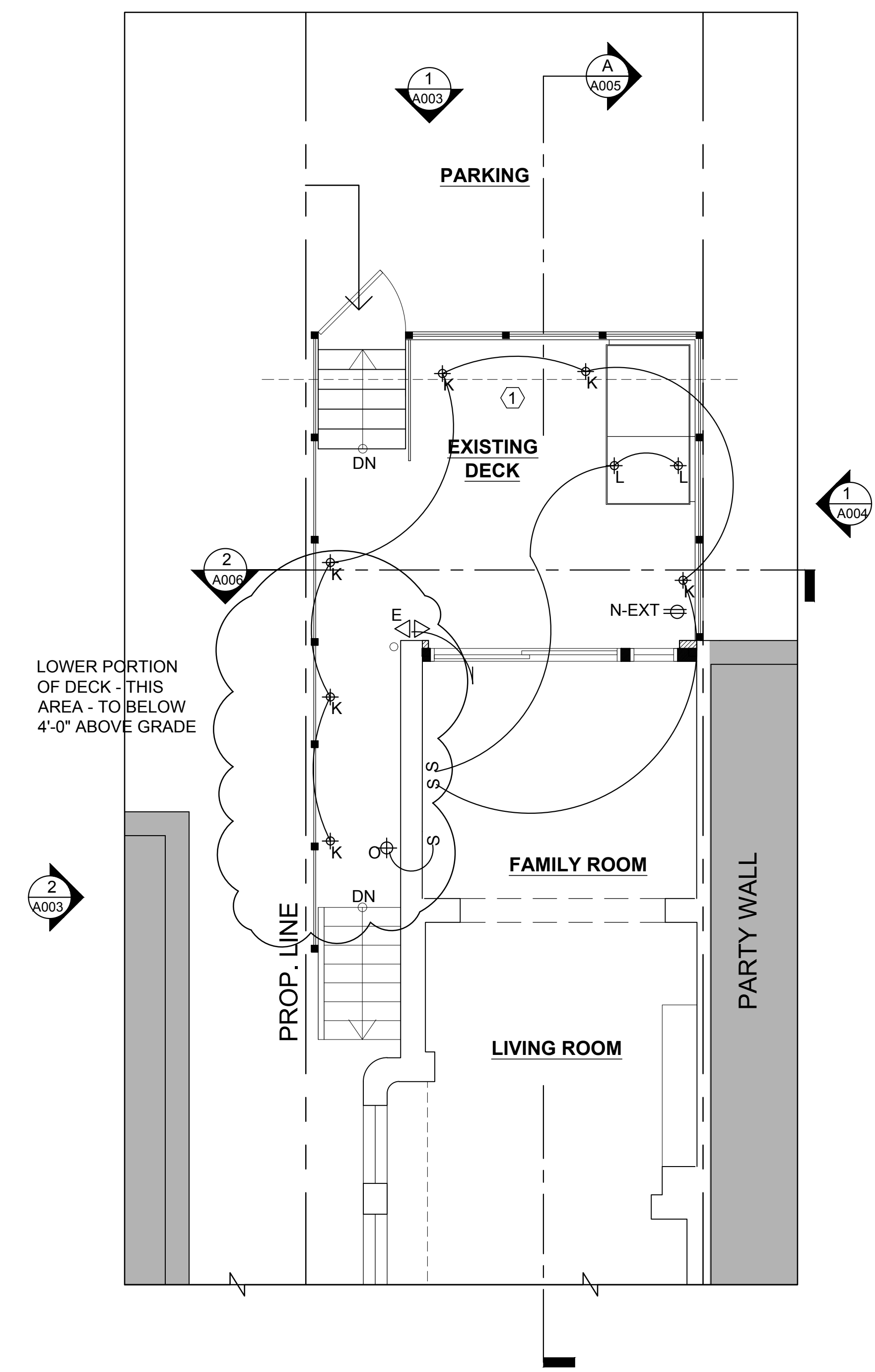

2 1ST FLOOR PLAN
Scale: 1/4"=1'-0"

SYMBOLS

E - EXISTING N - NEW	
M	FLOOD LIGHTS W/ MOTION DETECTOR
EXT	GFI-DUPLEX OUTLET- W/ WATER RESISTANT COVER
K	EXTERIOR LIGHT ON FENCE
L	EXTERIOR UP LIGHT
O	EXTERIOR WALL SCNCE

KEY NOTES

- ① RELOCATE LIGHTING TOWRDS HOUSE 24"
- ② RELOCATE LIGHTING

SOE LIN
Soe Lin & Associates, LLC
4340 East West Highway
Suite 105
Bethesda, Maryland
20814 USA
301.986-9300
Fax.986-0500

CONSULTANTS

Job No. _____

Project

PITT Residence

2131 N STREET, NW
Washington, DC

Drawing Title
**BSMNT & 1ST FLOOR
POWER & LIGHTING**

Date	Issue
April 09, 2018	BZA DECK REDUCTION



Sheet No.

E001

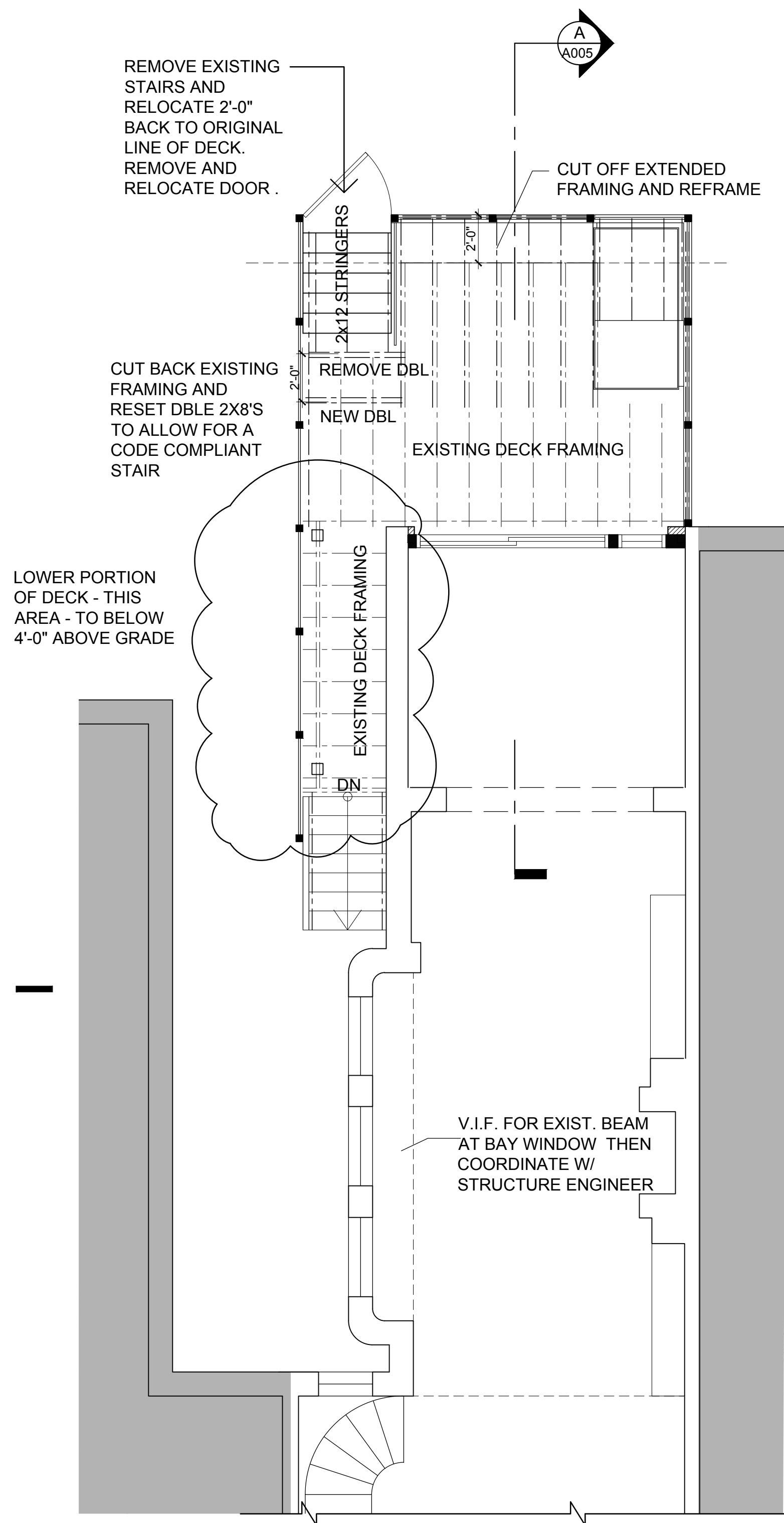

1 LOWER DECK FRAMING
Scale: 1/4"=1'-0"



Soe Lin & Associates, LLC
4340 East West Highway
Suite 105
Bethesda, Maryland
20814 USA
301.986-9300
Fax.986-0500

CONSULTANTS



Job No. _____

Project

PITT Residence

2131 N STREET, NW
Washington, DC

Drawing Title
**PROPOSED FRAMING
PLANS**

Date	Issue
April 09, 2018	BZA DECK REDUCTION



Sheet No.

S001

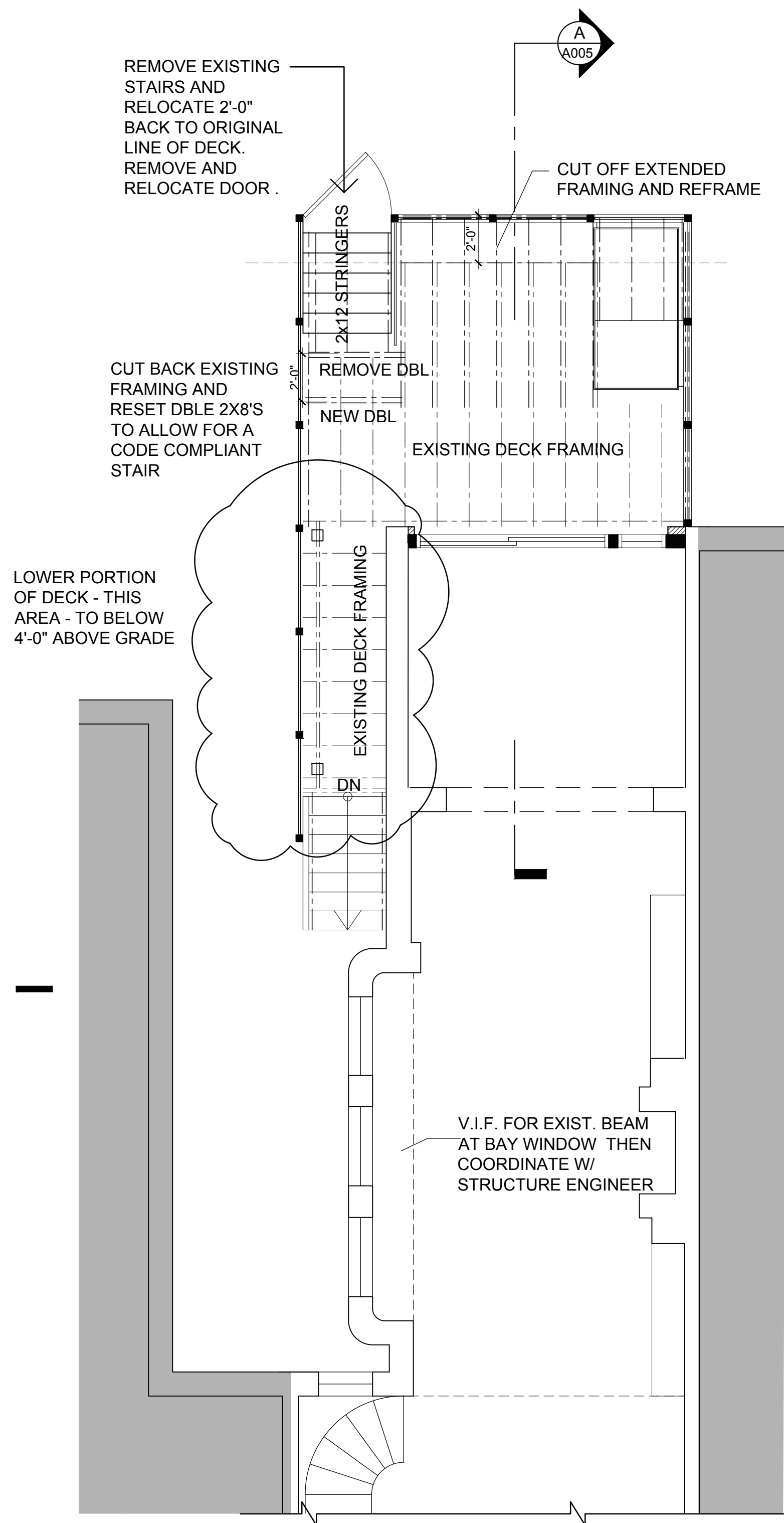

1 LOWER DECK FRAMING
Scale: 1/4"=1'-0"



Soe Lin & Associates, LLC
4340 East West Highway
Suite 105
Bethesda, Maryland
20814 USA
301.986-9300
Fax.986-0500

CONSULTANTS



Job No. _____

Project

PITT Residence

2131 N STREET, NW
Washington, DC

Drawing Title
**PROPOSED FRAMING
PLANS**

Date	Issue
April 09, 2018	BZA DECK REDUCTION



Sheet No.

S001

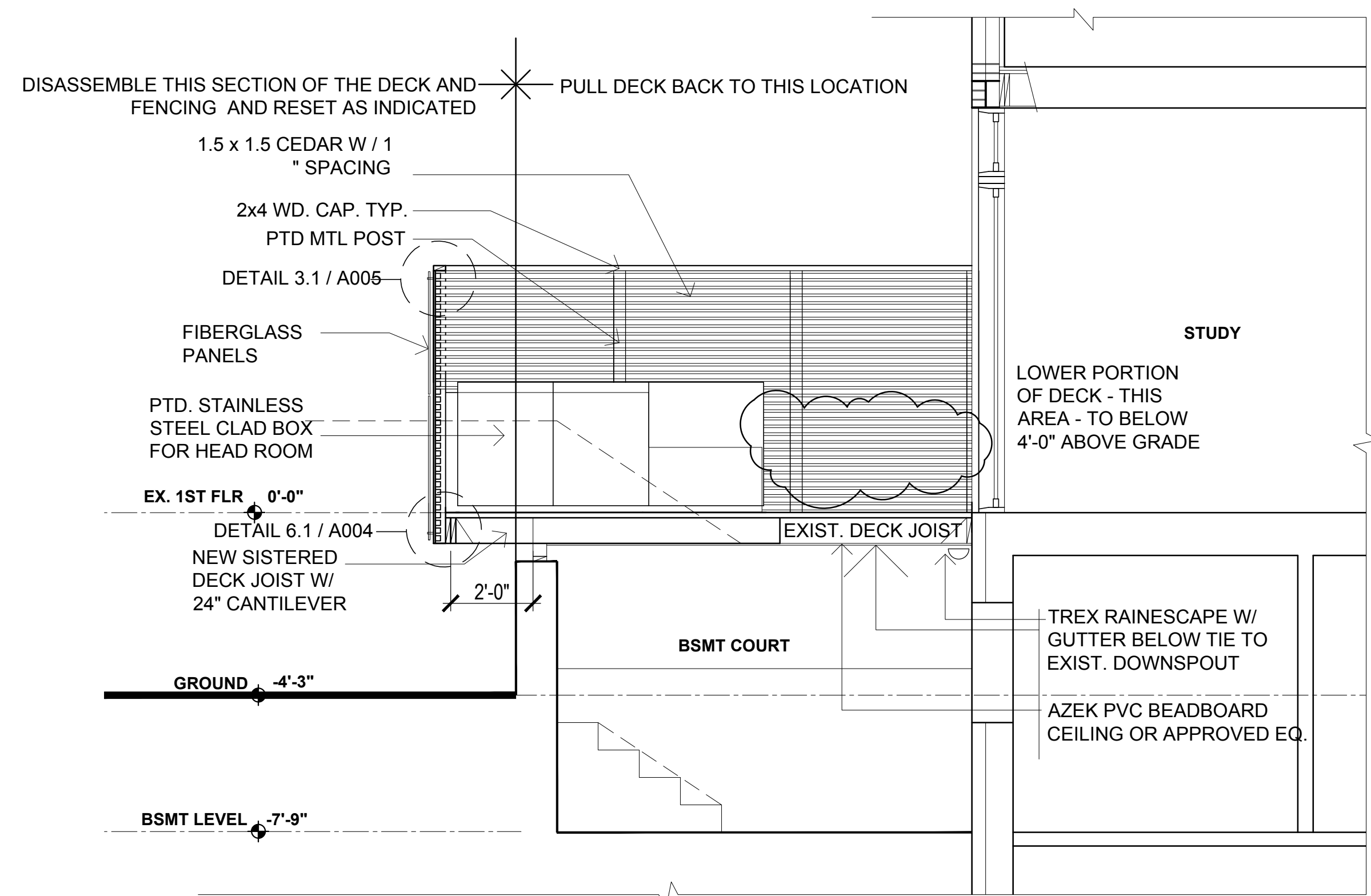

1 SECTION OF LOWER DECK
Scale: 3/8"=1'-0"

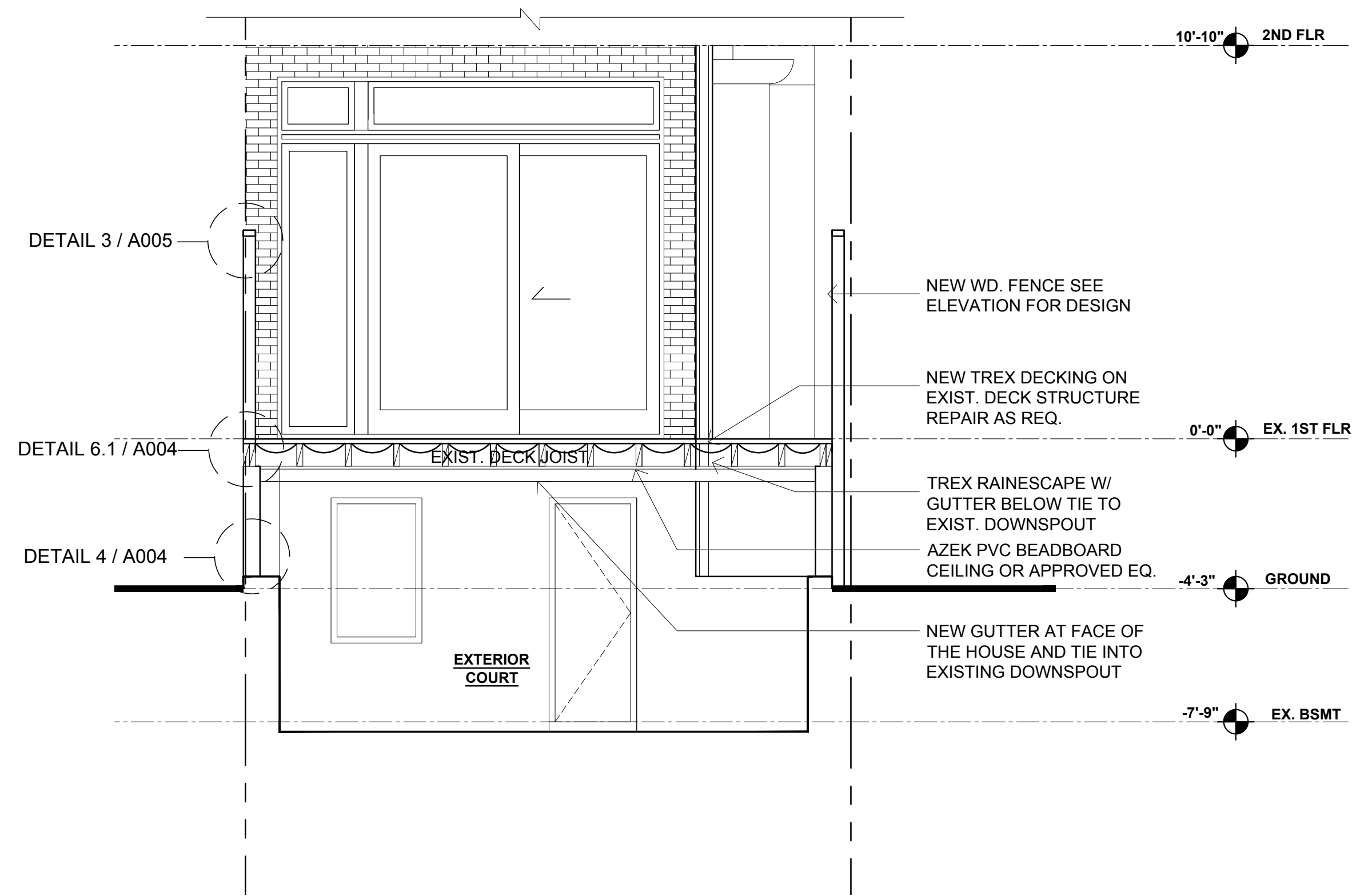

2 CROSS SECTION OF LOWER DECK
Scale: 3/8"=1'-0"

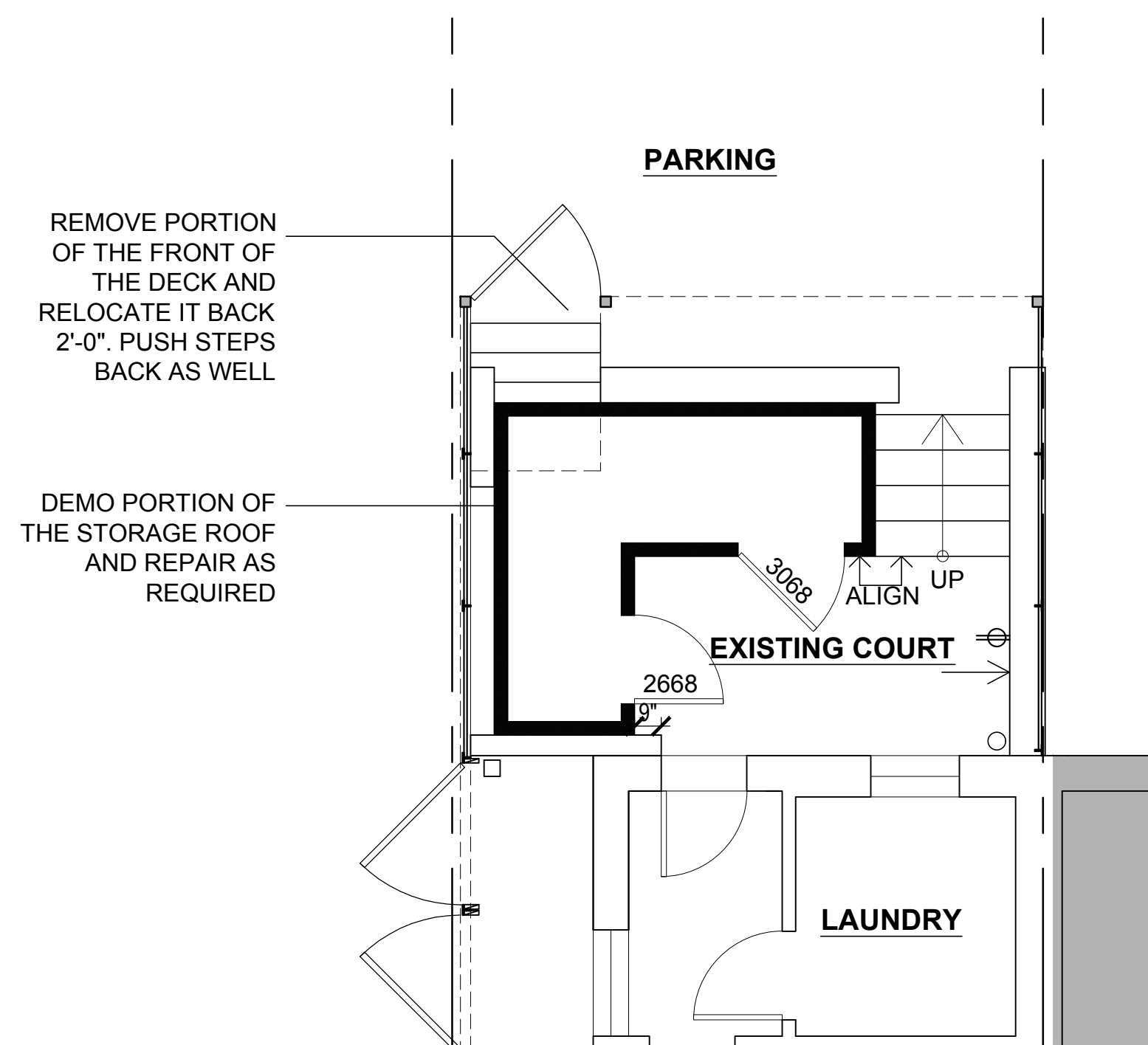

3 STORAGE PLAN
Scale: 3/8"=1'-0"



Soe Lin & Associates, LLC
4340 East West Highway
Suite 105
Bethesda, Maryland
20814 USA
301.986-9300
Fax.986-0500

CONSULTANTS

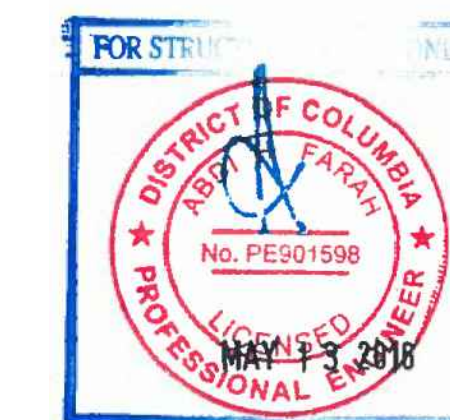

Job No. _____

Project
PITT Residence

2131 N STREET, NW
Washington, DC

Drawing Title
SECTIONS/DETAILS

Date	Issue
April 09, 2018	BZA DECK REDUCTION



Sheet No. _____

A006

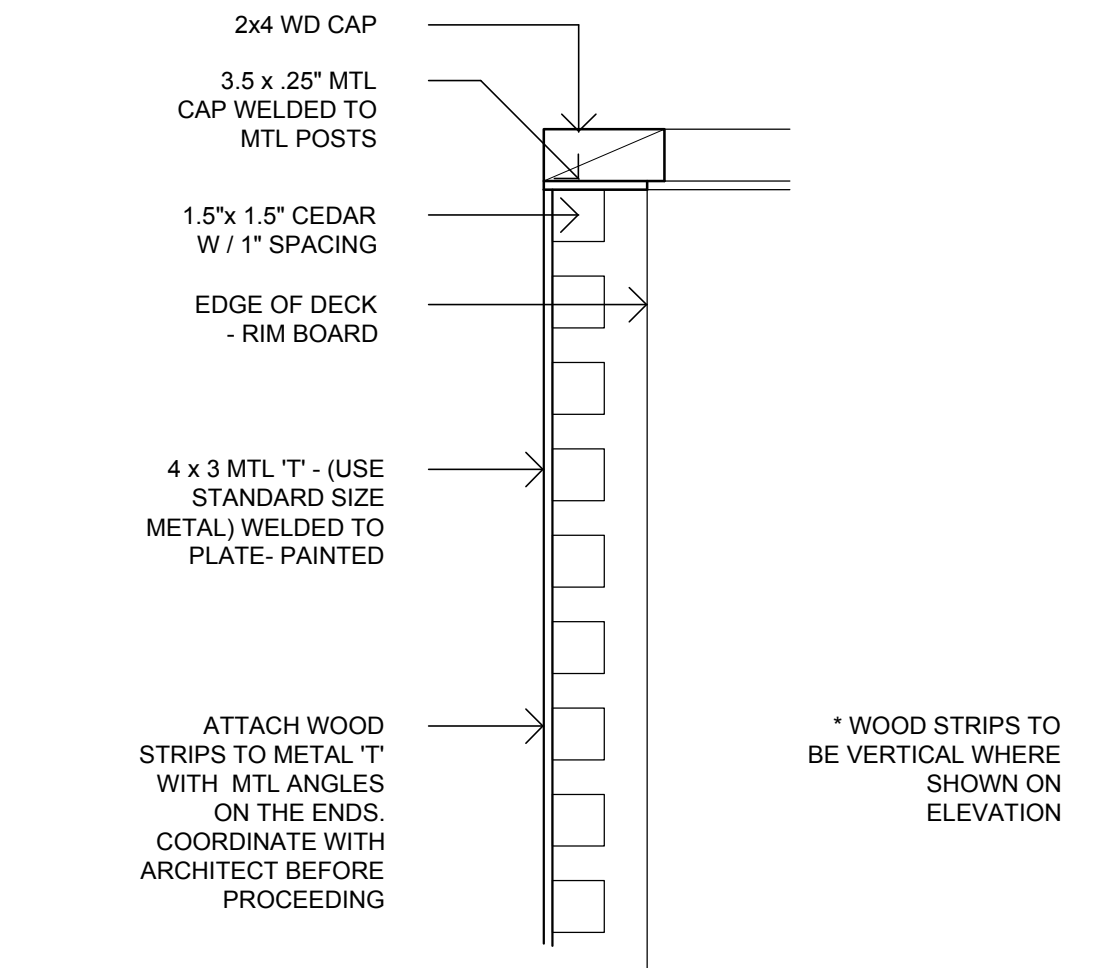
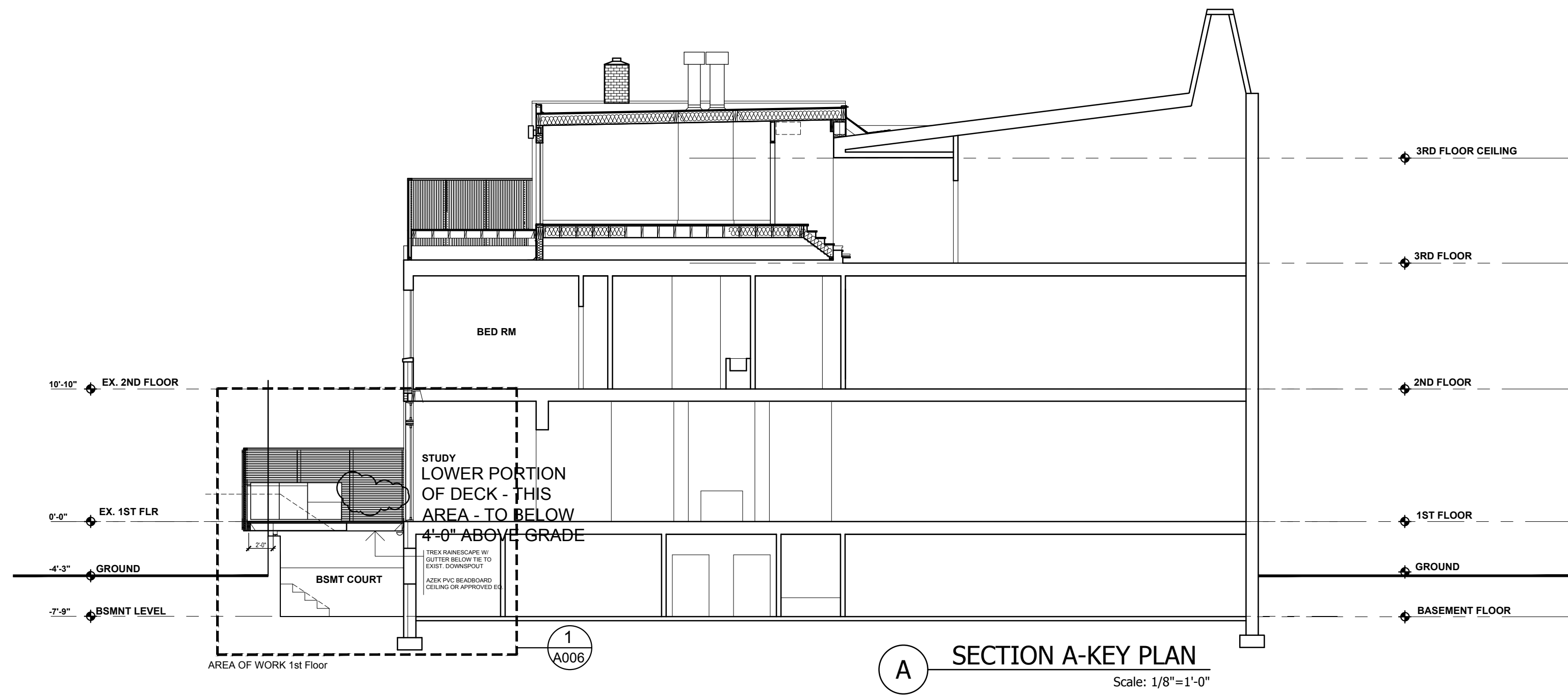

3 CROSS SECTION THRU FENCE
NONE

SOE LIN
 Soe Lin & Associates, LLC
 4340 East West Highway
 Suite 105
 Bethesda, Maryland
 20814 USA
 301.986-9300
 Fax.986-0500

CONSULTANTS



Job No. _____

Project

PITT Residence

2131 N STREET, NW
 Washington, DC

Drawing Title
SECTIONS/DETAILS

Date	Issue
April 09, 2018	BZA DECK REDUCTION



Sheet No.

A005

THIS SHEET FOR DECK DETAILS ONLY

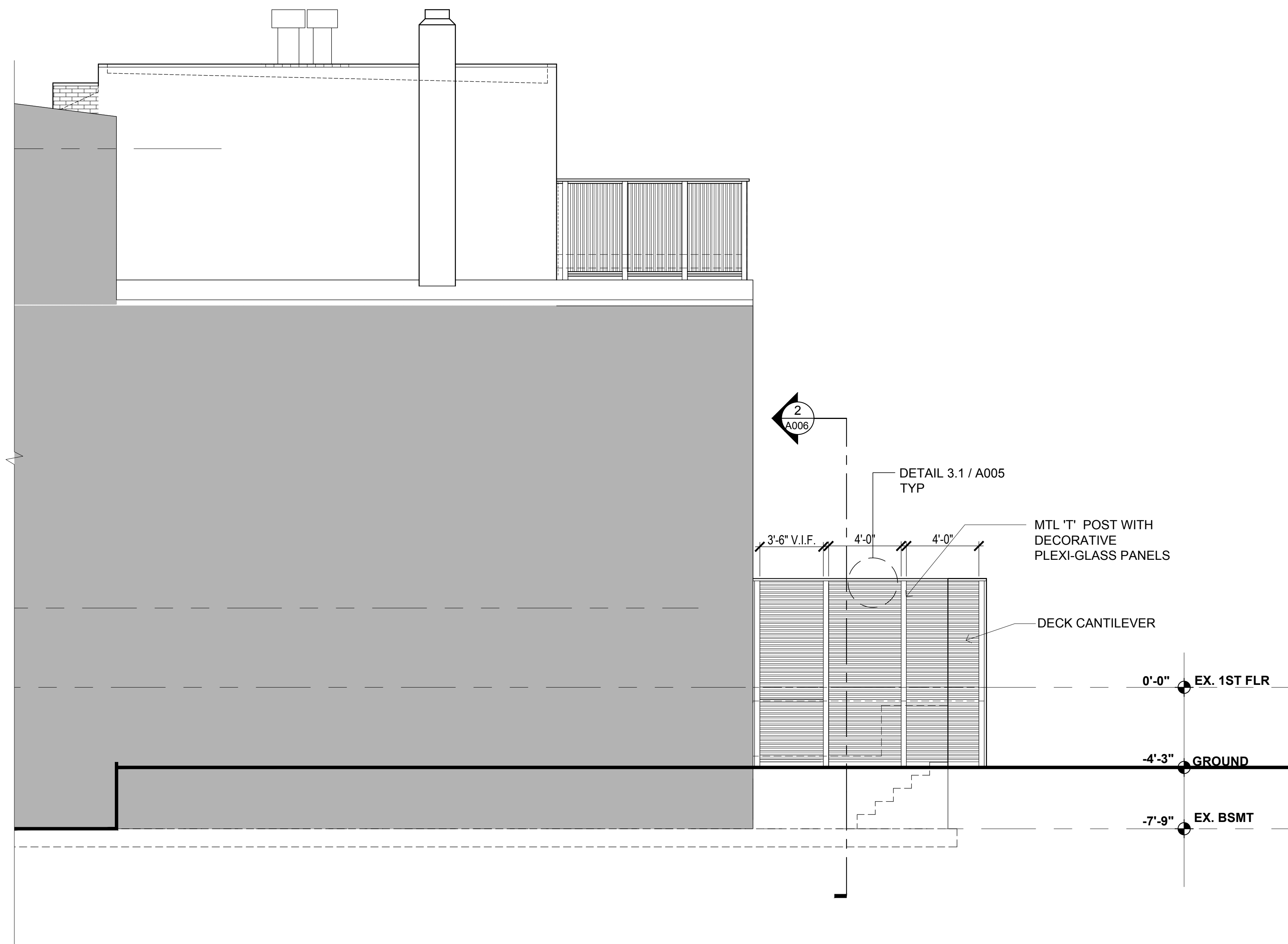

1 SIDE ELEVATION
Scale: 1/4"=1'-0"

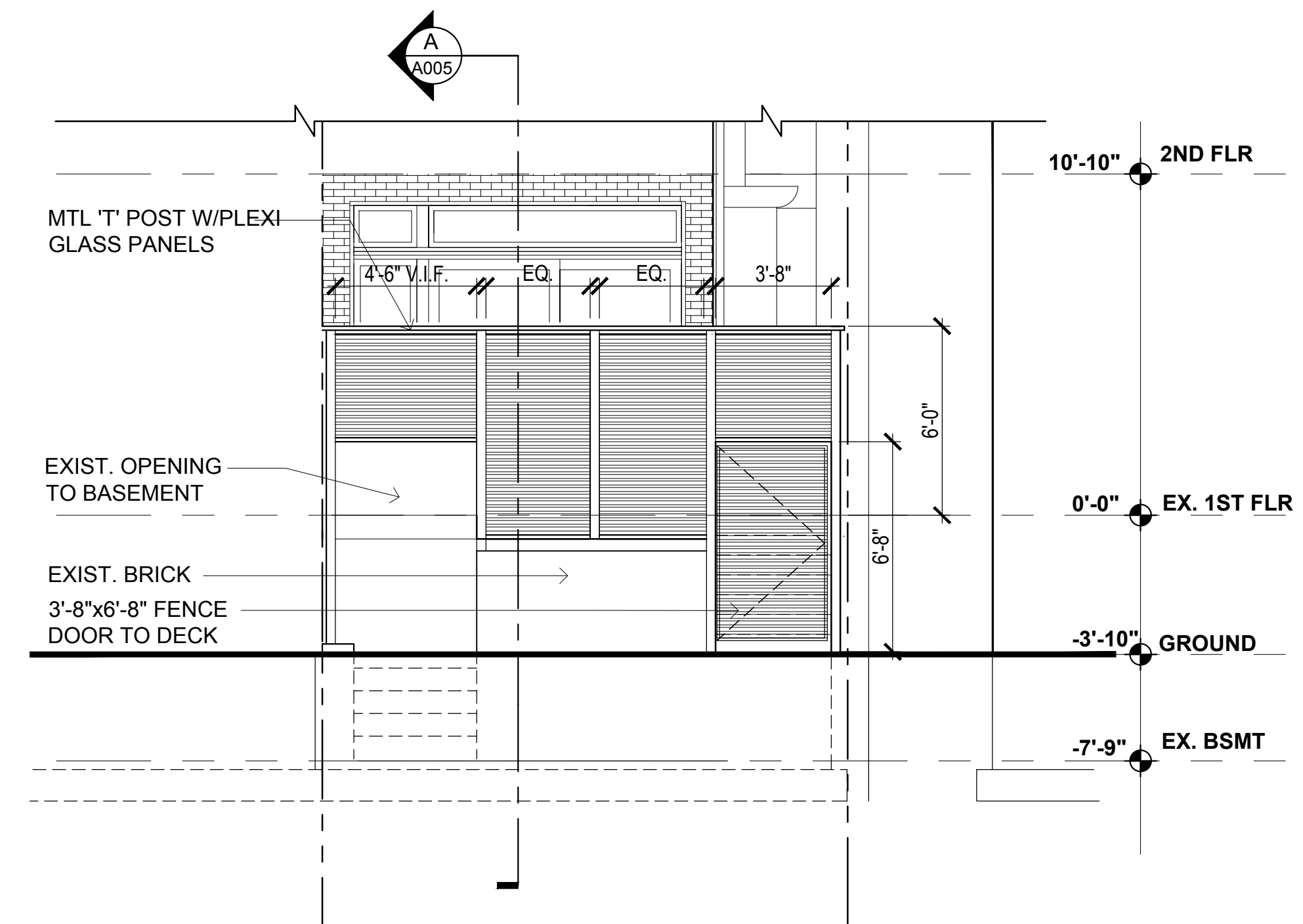

3 LOWER DECK ELEVATION
Scale: 1/4"=1'-0"

THIS SHEET FOR DECK DETAILS ONLY

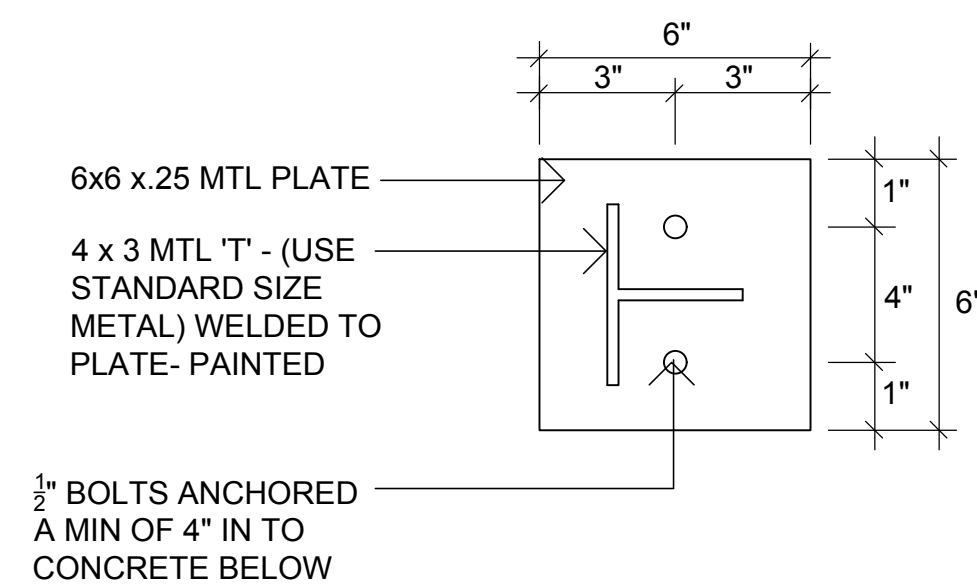

4 POST MOUNTING DETAIL
NONE

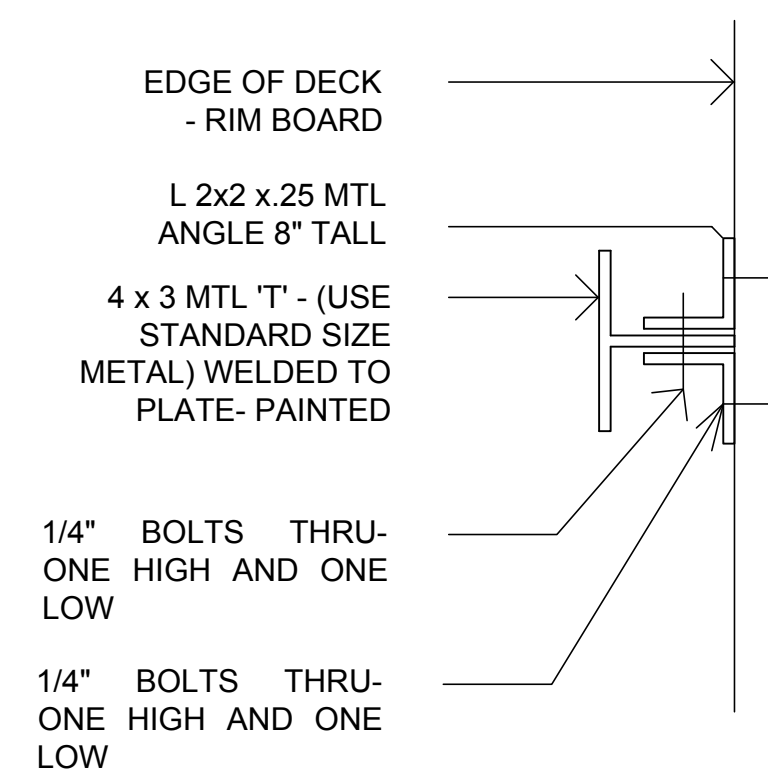

6 FENCE PANEL - MID-POINT- DETAIL
NONE

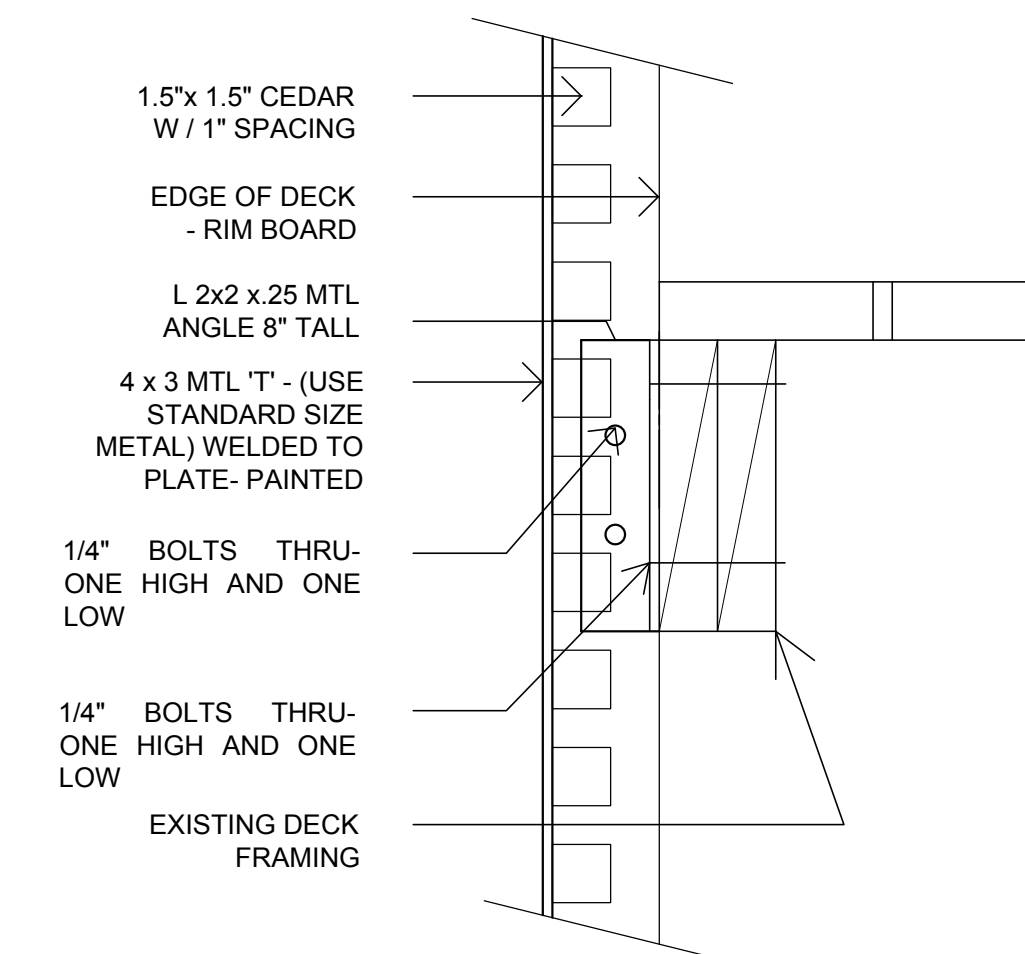

6.1 FENCE PANEL - MID-POINT- DETAIL
NONE



Soe Lin & Associates, LLC
4340 East West Highway
Suite 105
Bethesda, Maryland
20814 USA
301.986-9300
Fax.986-0500

CONSULTANTS

Job No. _____

Project

PITT Residence

2131 N STREET, NW
Washington, DC

Drawing Title

PROPOSED ELEVATIONS

Date	Issue
April 09, 2018	BZA DECK REDUCTION



Sheet No.

A004



Soe Lin & Associates, LLC
 4340 East West Highway
 Suite 105
 Bethesda, Maryland
 20814 USA
 301.986-9300
 Fax.986-0500

CONSULTANTS

Job No. _____

Project

PITT Residence

2131 N STREET, NW
 Washington, DC

Drawing Title

PROPOSED ELEVATIONS

Date	Issue
April 09, 2018	BZA DECK REDUCTION



Sheet No.

A003

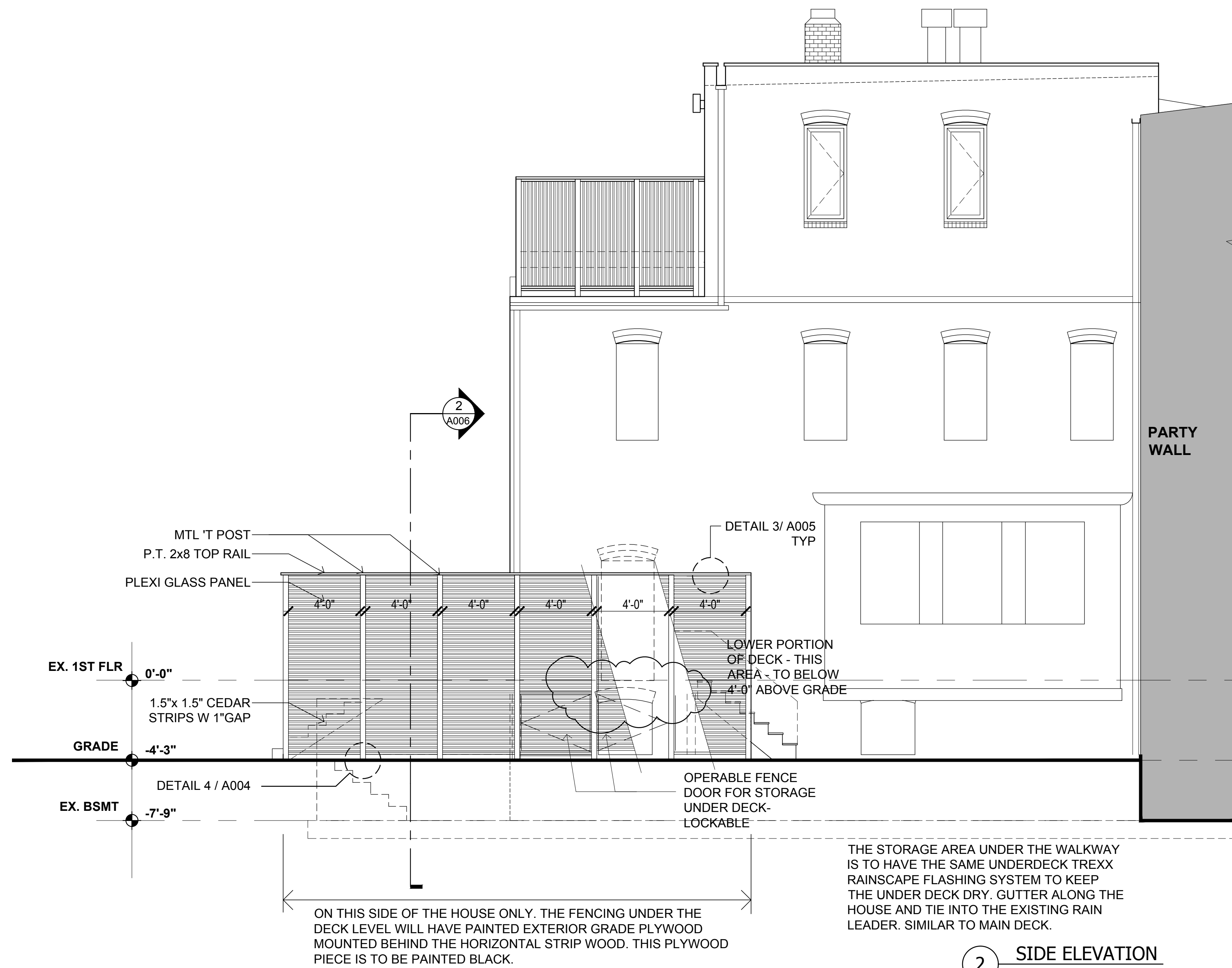

2 SIDE ELEVATION
 Scale: 1/4"=1'-0"

BASEMENT NOTES

FIRST FLOOR NOTES

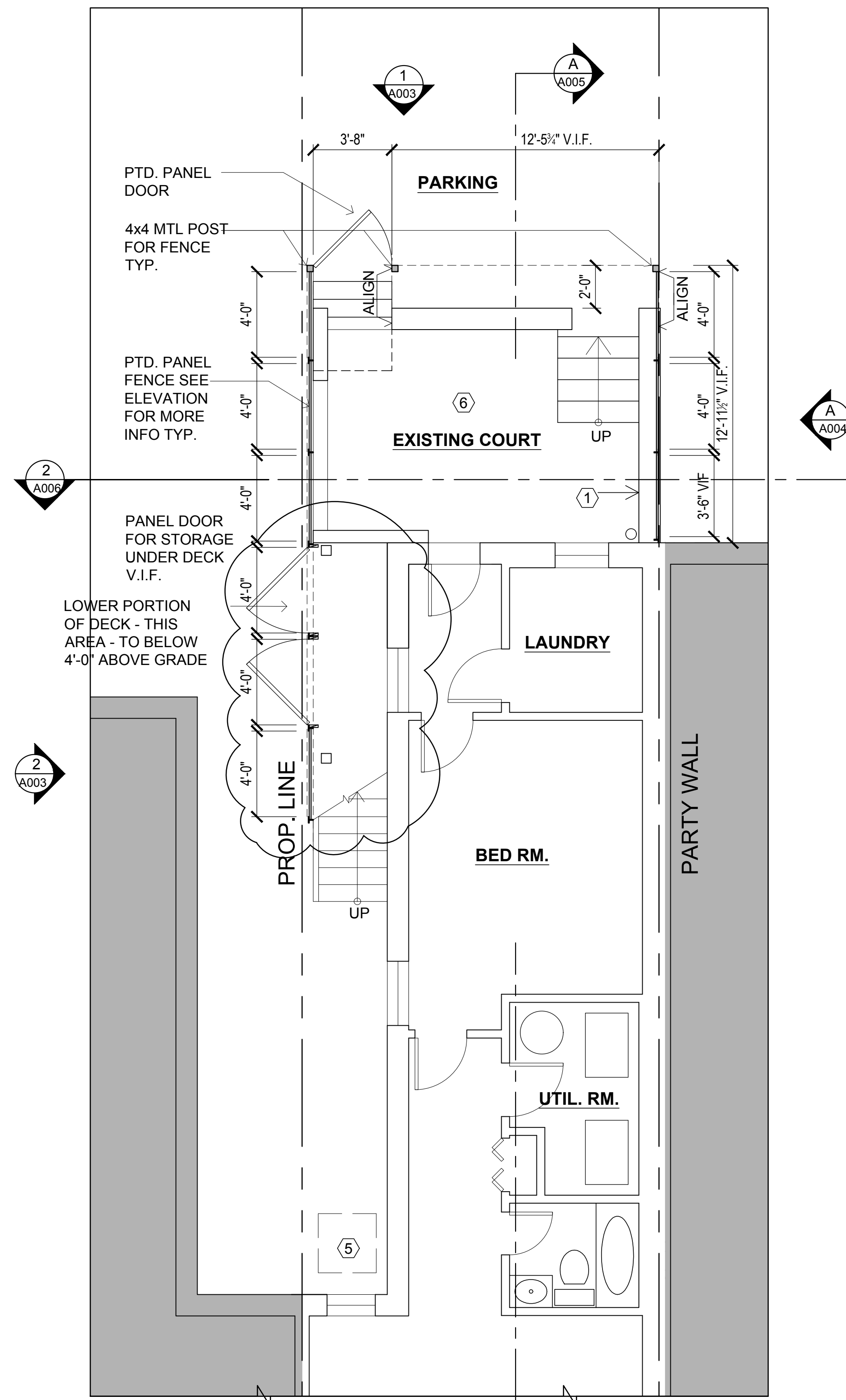

1 BASEMENT PLAN
Scale: 1/4"=1'-0"

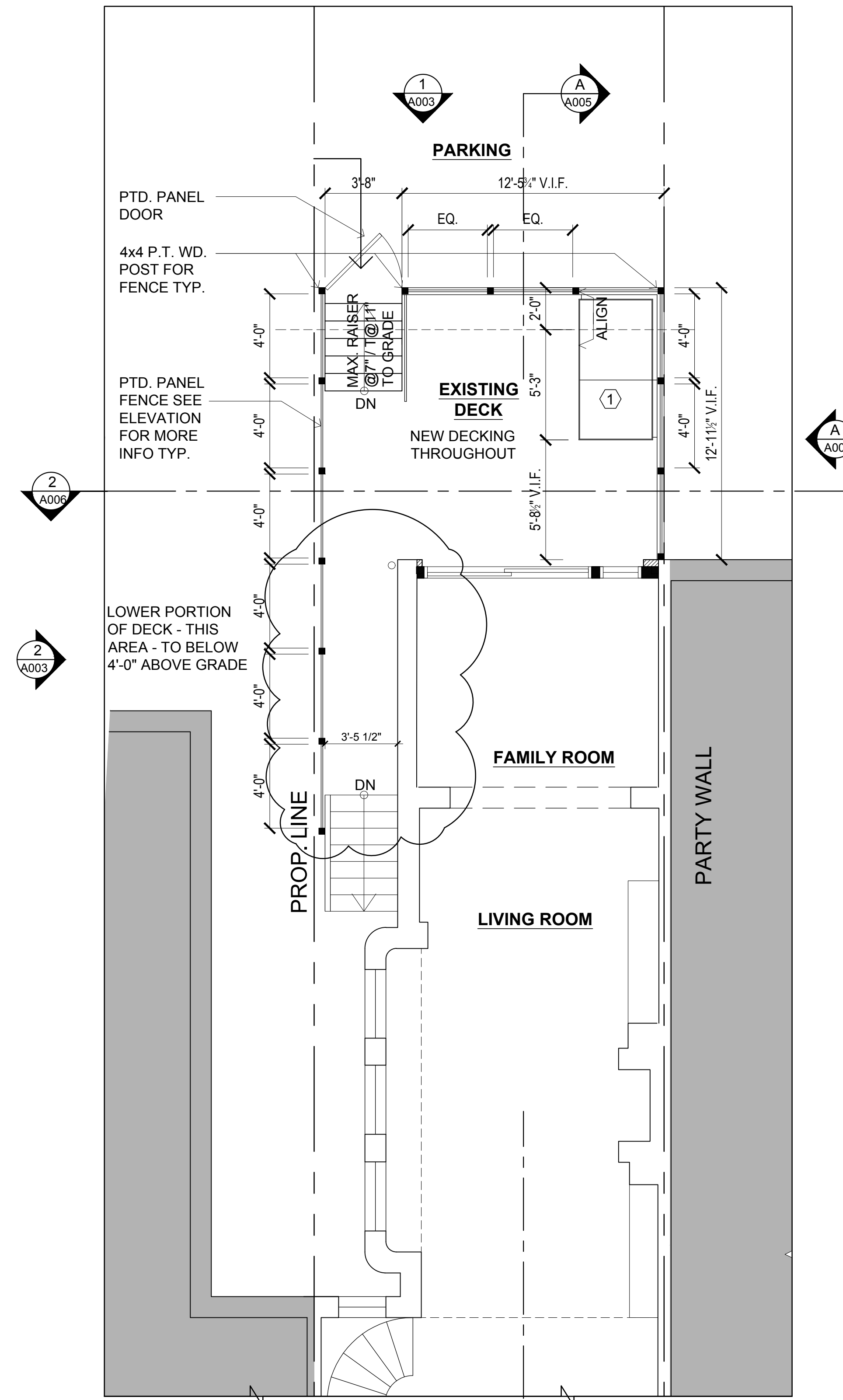

2 1ST FLOOR PLAN
Scale: 1/4"=1'-0"

BZA CASE 18844A- REQUEST FOR SPECIAL EXCEPTION
APPROVED ON JANUARY 26, 2016



Soe Lin & Associates, LLC
4340 East West Highway
Suite 105
Bethesda, Maryland
20814 USA
301.986-9300
Fax.986-0500

CONSULTANTS



Job No. _____

Project

PITT Residence

2131 N STREET, NW
Washington, DC

Drawing Title

**PROPOSED BASEMENT
& 1ST FLOOR PLANS**

Date	Issue
April 09, 2018	BZA DECK REDUCTION



Sheet No.

A001