

**RENOVATION AND ADDITION TO  
THE HANLEY RESIDENCE  
218 F STREET NE  
WASHINGTON, DC 20002**

**LOCATION PLAN**

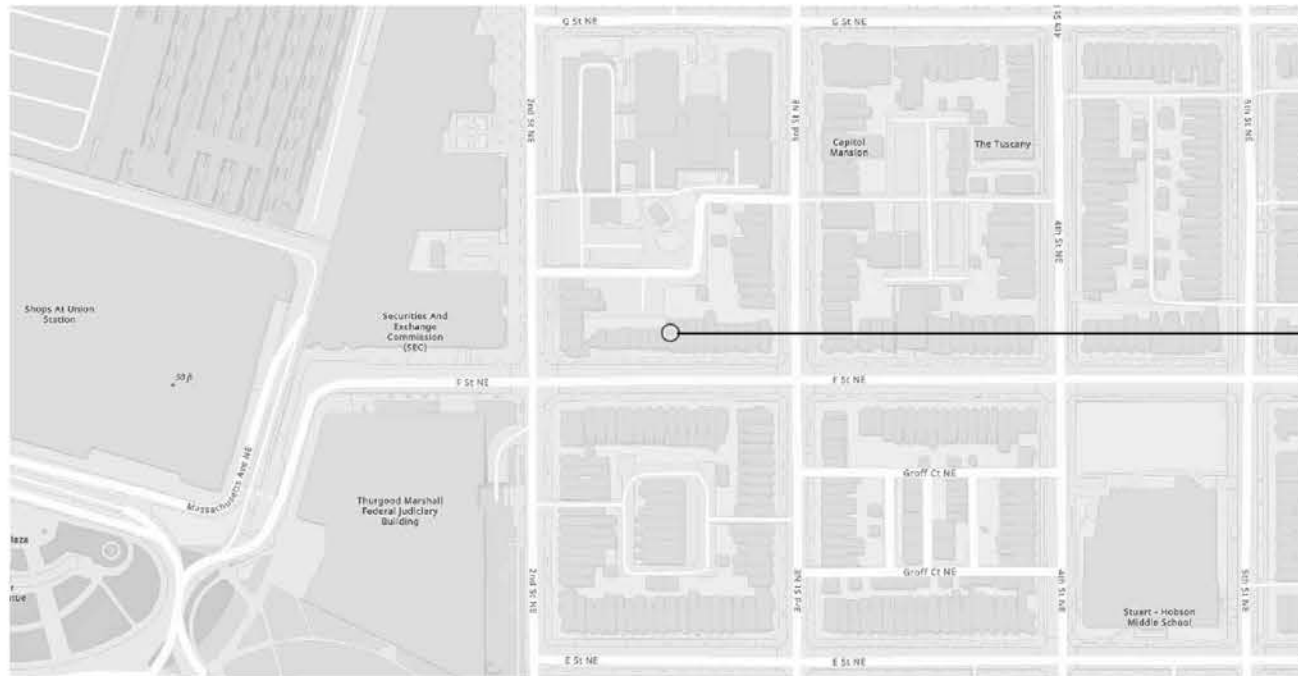

218 F St. NE

**OWNER:**  
Katie & Christopher Hanley  
218 F Street, NE  
Washington, DC 20002

**PROJECT DESCRIPTION:**  
New 2-story + Cellar addition to existing 2-story + Cellar single family residence.

**ZONING DATA:**  
Type: 2-Story + Cellar Attached Row Dwelling  
Square: 0753  
Lot: 0122  
Zoning District: RF-1  
ANC: 6C-04

ZONING ANALYSIS:		ALLOWED	EXISTING	PROPOSED
Min. Lot Width:	E 201.1	18 feet	16 feet	Unchanged
Min. Lot Area:	E 201.1	1,800 sq ft	1,600 sq ft	Unchanged
Min. Pervious Surface:	E 204.1	10%	>10%	Unchanged
Max. Dwelling Units:	E 302.1	2	1	Unchanged
Max. Stories:	E 303.1	3 stories	2 stories	Unchanged
Max. Height:	E 303.1	35 feet	30.5 feet	Unchanged
Max. Lot Occupancy:	E 304.1	60%	57.4%	63.6%
Min. Rear Yard:	E 306.1	20 feet	54.0 feet	34.5 feet
Parking Space:	C 701.5	1	1	Unchanged

**INDEX OF DRAWINGS**

- G1 COVER SHEET
- G2 BLOCK PLAN
- G3 EXISTING SITE PLAN
- G4 PROPOSED SITE PLAN
- G5 CONTEXT PHOTOS
  
- E0 EXISTING FLOOR PLAN LOWER LEVEL
- E1 EXISTING FLOOR PLAN 1ST LEVEL
- E2 EXISTING FLOOR PLAN 2ND LEVEL
- E3 EXISTING ROOF PLAN
  
- A0 PROPOSED FLOOR PLAN LOWER LEVEL
- A1 PROPOSED FLOOR PLAN 1ST LEVEL
- A2 PROPOSED FLOOR PLAN 2ND LEVEL
- A3 PROPOSED ROOF PLAN
  
- A4 PROPOSED NORTH ELEVATIONS
- A5 PROPOSED EAST & WEST ELEVATIONS

These Drawings & Specifications, and the ideas and designs represented herein, are the sole property of the Architect. No part shall be copied, disclosed to others, or used in connection with any other project or site, without prior written consent of the Architect.



**RELEVANT CODE:**  
2016 DCMR 11 - ZONING REGULATIONS  
2017 DC RESIDENTIAL CODE (2015 IRC AS AMENDED BY DCMR TITLE 12B)

**CODE ANALYSIS:**

**FIRE DETECTION SYSTEM:** HARD WIRED WITH BATTERY BACKUP  
**FIRE RATING:**  
EXISTING EXTERIOR LOAD BEARING PARTY WALLS: 2-HR  
EXISTING & NEW FLOOR FRAMING: 0-HR  
NEW EXTERIOR WALLS ON PROPERTY LINE: 1-HR  
NEW ROOF FRAMING: 1-HR

**BZA SUBMISSION**

**OLD CITY DESIGN STUDIO®**  
1317 D ST, NE WASHINGTON, DC 20002  
202. 455. 6237 OLD CITY DESIGN.US

**CLIENT:**  
HANLEY RESIDENCE  
218 F STREET NE  
WASHINGTON, DC 20002

DATE: 10.03.2025  
SCALE: NONE



COVER SHEET

**G1**

**BZA SUBMISSION**

**OLD CITY DESIGN STUDIO®**  
1317 D ST, NE WASHINGTON, DC 20002  
202. 455. 6237 OLD CITY DESIGN.US

**CLIENT:**  
HANLEY RESIDENCE  
218 F STREET NE  
WASHINGTON, DC 20002

DATE: 10.03.2025  
SCALE: NONE



BLOCK PLAN

Board of Zoning Adjustment  
District of Columbia  
CASE NO. 21414  
EXHIBIT NO. 28

**G2**

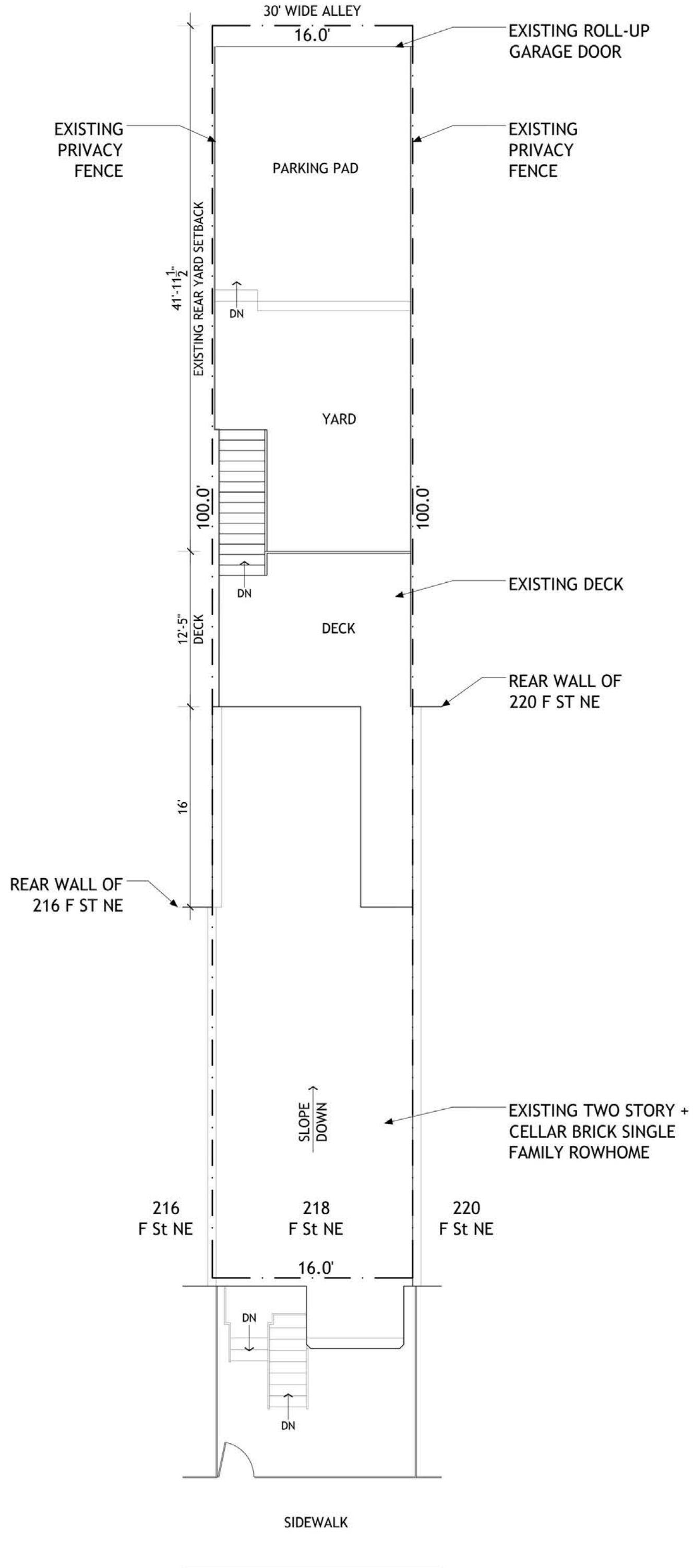

**BZA SUBMISSION**

**OLD CITY DESIGN STUDIO®**  
 1317 D ST, NE WASHINGTON, DC 20002  
 202. 455. 6237 OLDCITYDESIGN.US

**CLIENT:**  
 HANLEY RESIDENCE  
 218 F STREET NE  
 WASHINGTON, DC 20002

DATE: 10.03.2025  
 SCALE: 1/8" = 1'-0" 0 2 8



**G3**

**1** PROPOSED SITE PLAN  
 SCALE: 1/8" = 1'-0"

**G4**

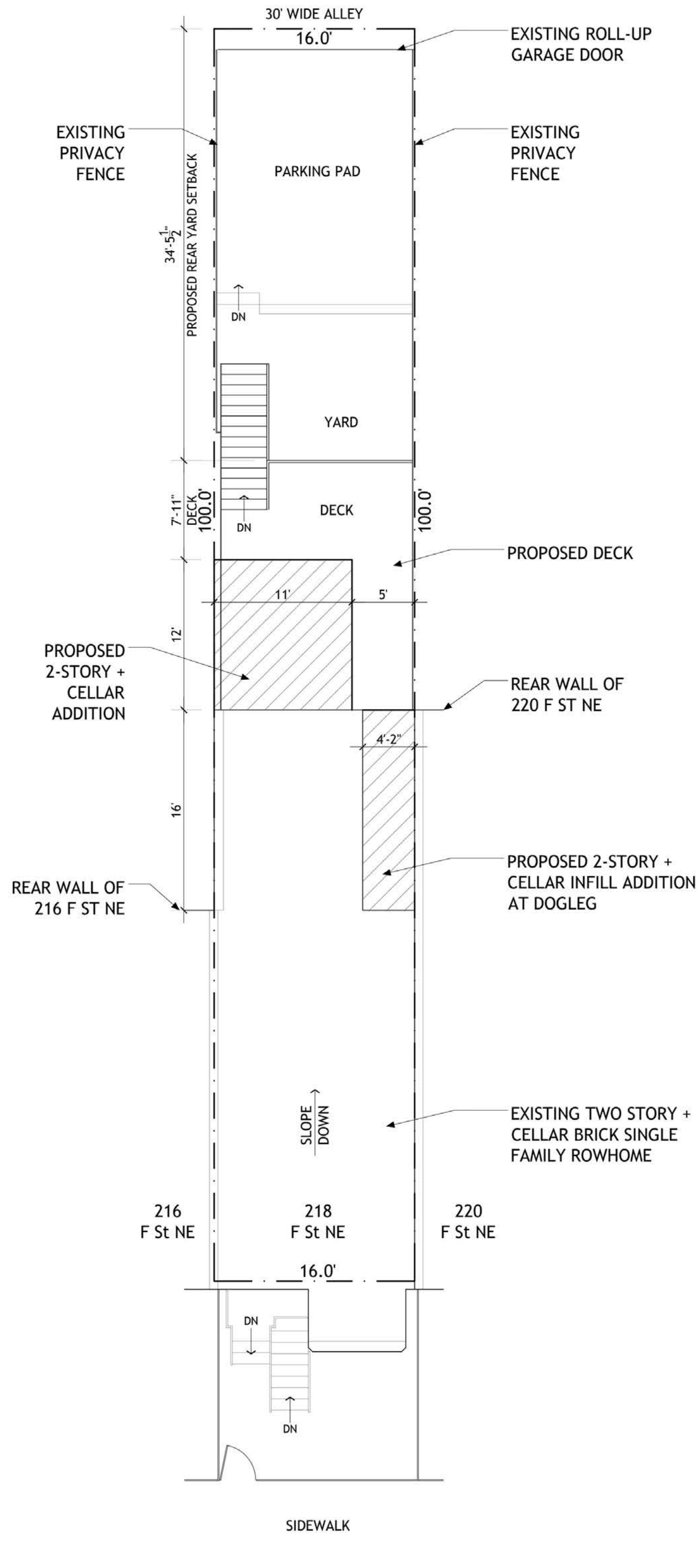

**BZA SUBMISSION**

**OLD CITY DESIGN STUDIO®**  
 1317 D ST, NE WASHINGTON, DC 20002  
 202. 455. 6237 OLDCITYDESIGN.US

**CLIENT:**  
 HANLEY RESIDENCE  
 218 F STREET NE  
 WASHINGTON, DC 20002

DATE: 10.03.2025  
 SCALE: 1/8" = 1'-0" 0 2 8



**G4**

**1** EXISTING SITE PLAN  
 SCALE: 1/8" = 1'-0"

**G3**

F Street, NE

F Street, NE



view from F Street NE from across the street



view from alley



view of rear facade from parking pad

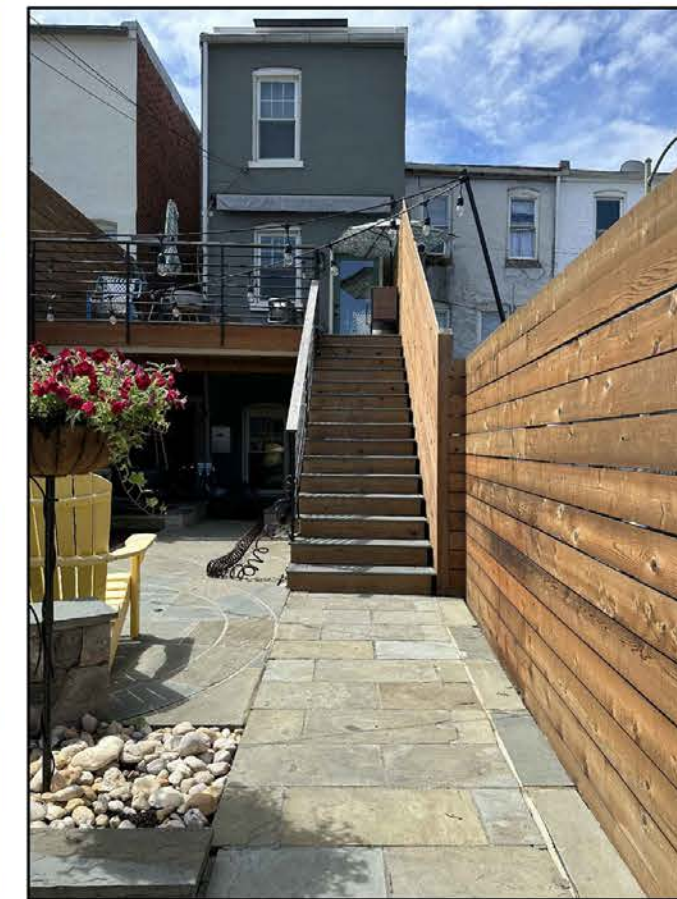

view of rear facade from yard

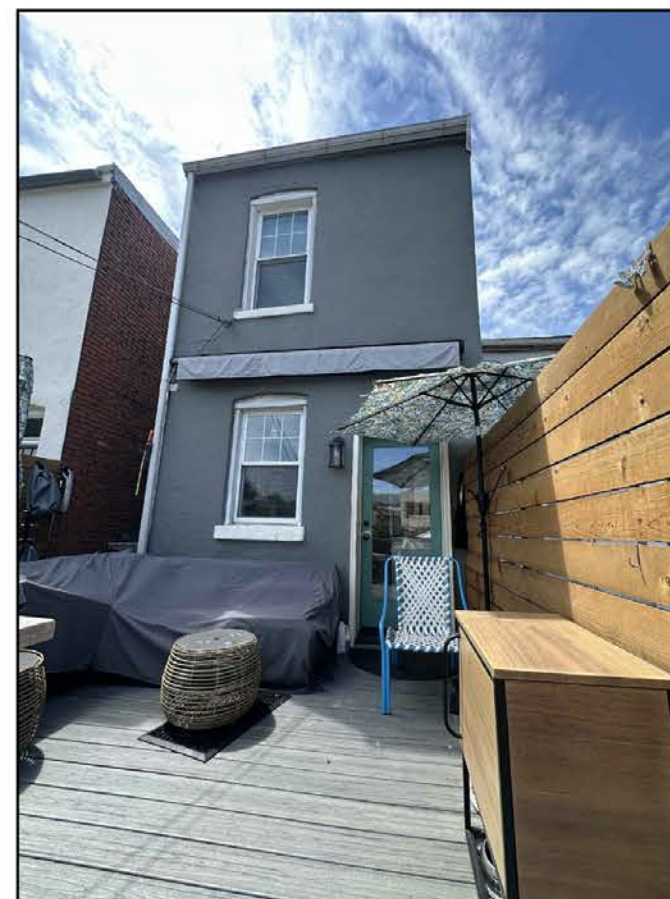

views of rear facade from rear deck



**BZA SUBMISSION**

**OLD CITY DESIGN STUDIO®**  
1317 D ST, NE WASHINGTON, DC 20002  
202. 455. 6237 OLD CITY DESIGN.US

**CLIENT:**  
HANLEY RESIDENCE  
218 F STREET NE  
WASHINGTON, DC 20002

DATE: 10.03.2025  
SCALE: NONE

CONTEXT  
PHOTOS

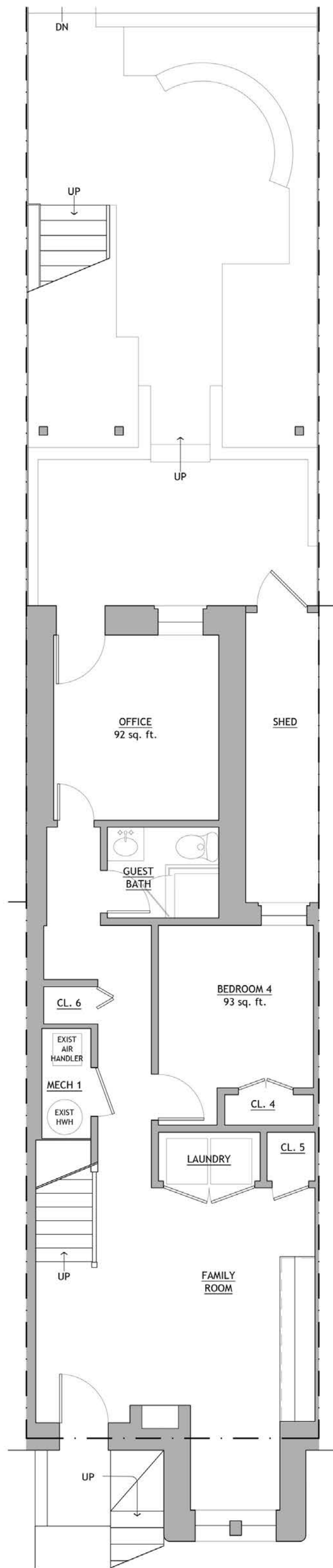

**BZA SUBMISSION**

**OLD CITY DESIGN STUDIO®**  
 1317 D ST, NE WASHINGTON, DC 20002  
 202. 455. 6237 OLD CITY DESIGN.US

**CLIENT:**  
 HANLEY RESIDENCE  
 218 F STREET NE  
 WASHINGTON, DC 20002

DATE: 10.03.2025  
 SCALE: 3/16" = 1'-0" 0 1 2 3 4 5



**E0**

**1** EXISTING LOWER LEVEL PLAN  
 SCALE: 3/16" = 1'-0"

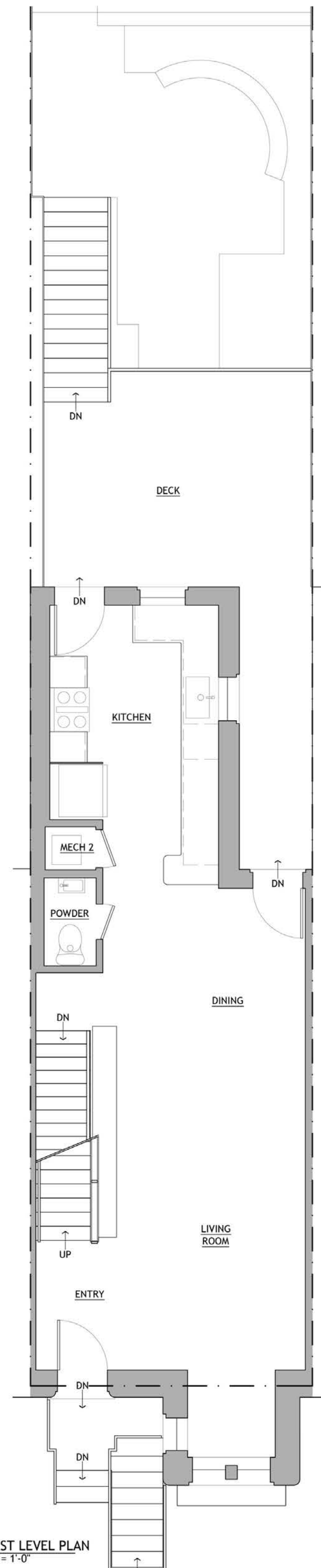

**BZA SUBMISSION**

**OLD CITY DESIGN STUDIO®**  
 1317 D ST, NE WASHINGTON, DC 20002  
 202. 455. 6237 OLD CITY DESIGN.US

**CLIENT:**  
 HANLEY RESIDENCE  
 218 F STREET NE  
 WASHINGTON, DC 20002

DATE: 10.03.2025  
 SCALE: 3/16" = 1'-0" 0 1 2 3 4 5



**E1**

**1** EXISTING FIRST LEVEL PLAN  
 SCALE: 3/16" = 1'-0"

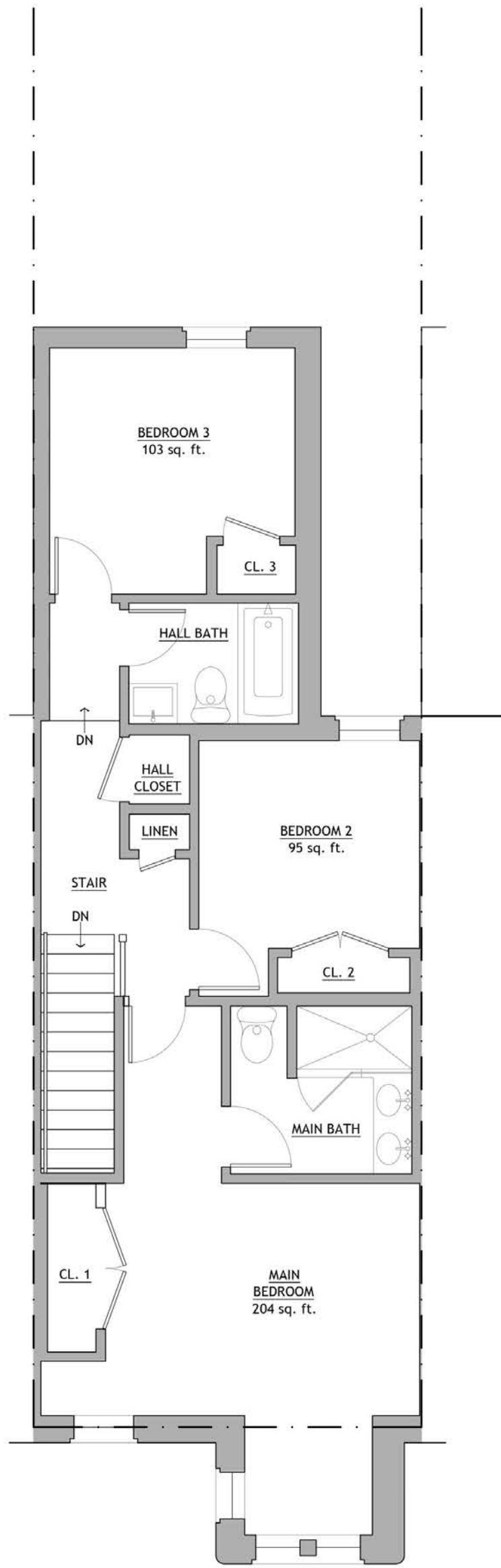

**BZA SUBMISSION**

**OLD CITY DESIGN STUDIO®**  
 1317 D ST, NE WASHINGTON, DC 20002  
 202. 455. 6237 OLDCITYDESIGN.US

**CLIENT:**  
 HANLEY RESIDENCE  
 218 F STREET NE  
 WASHINGTON, DC 20002

DATE: 10.03.2025  
 SCALE: 3/16" = 1'-0" 0 1 2 3 4 5



EXISTING  
 FLOOR PLAN  
 SECOND LEVEL

**E2**

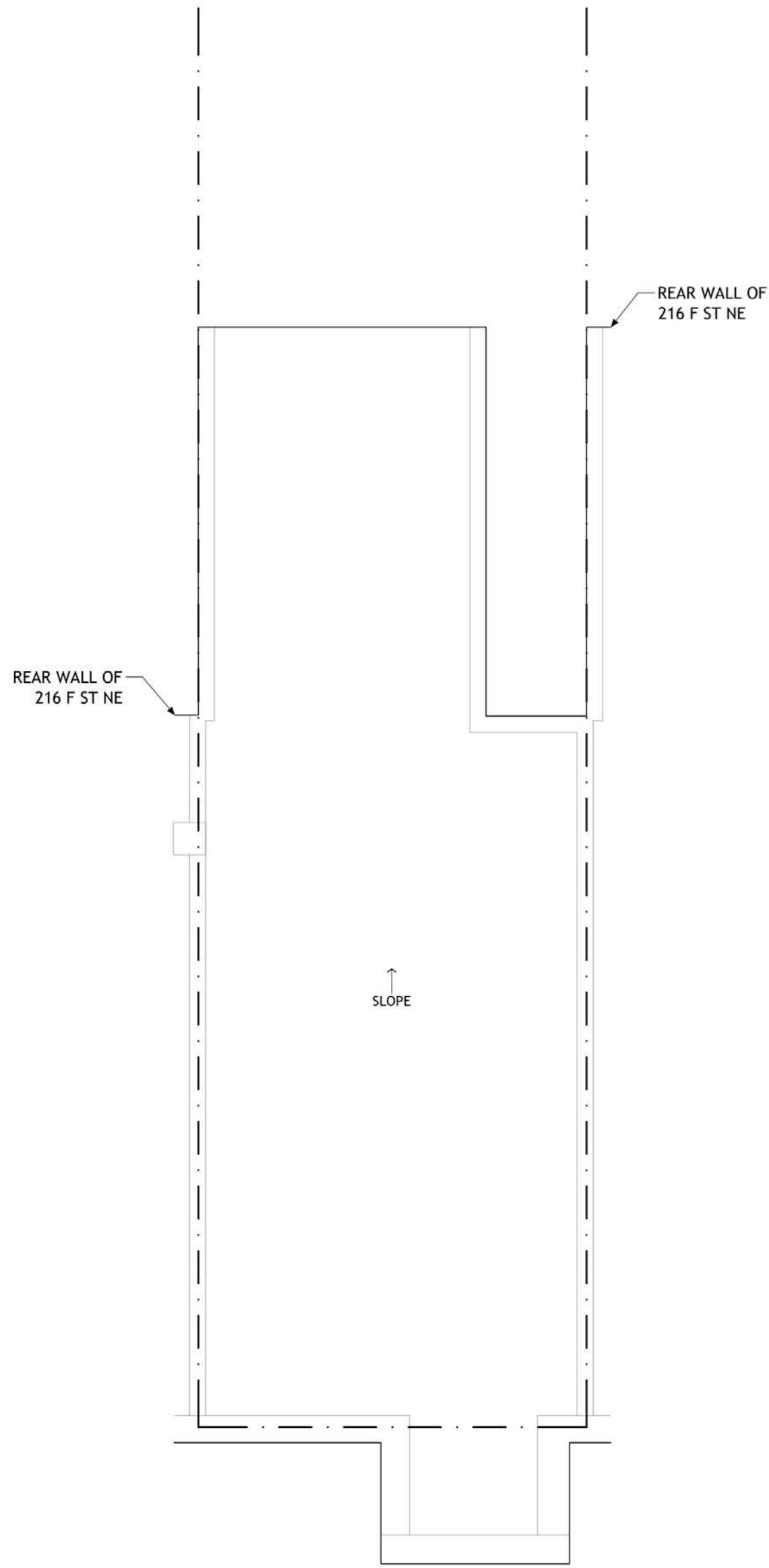

**BZA SUBMISSION**

**OLD CITY DESIGN STUDIO®**  
 1317 D ST, NE WASHINGTON, DC 20002  
 202. 455. 6237 OLDCITYDESIGN.US

**CLIENT:**  
 HANLEY RESIDENCE  
 218 F STREET NE  
 WASHINGTON, DC 20002

DATE: 10.03.2025  
 SCALE: 3/16" = 1'-0" 0 1 2 3 4 5



EXISTING  
 FLOOR PLAN  
 ROOF LEVEL

**E3**

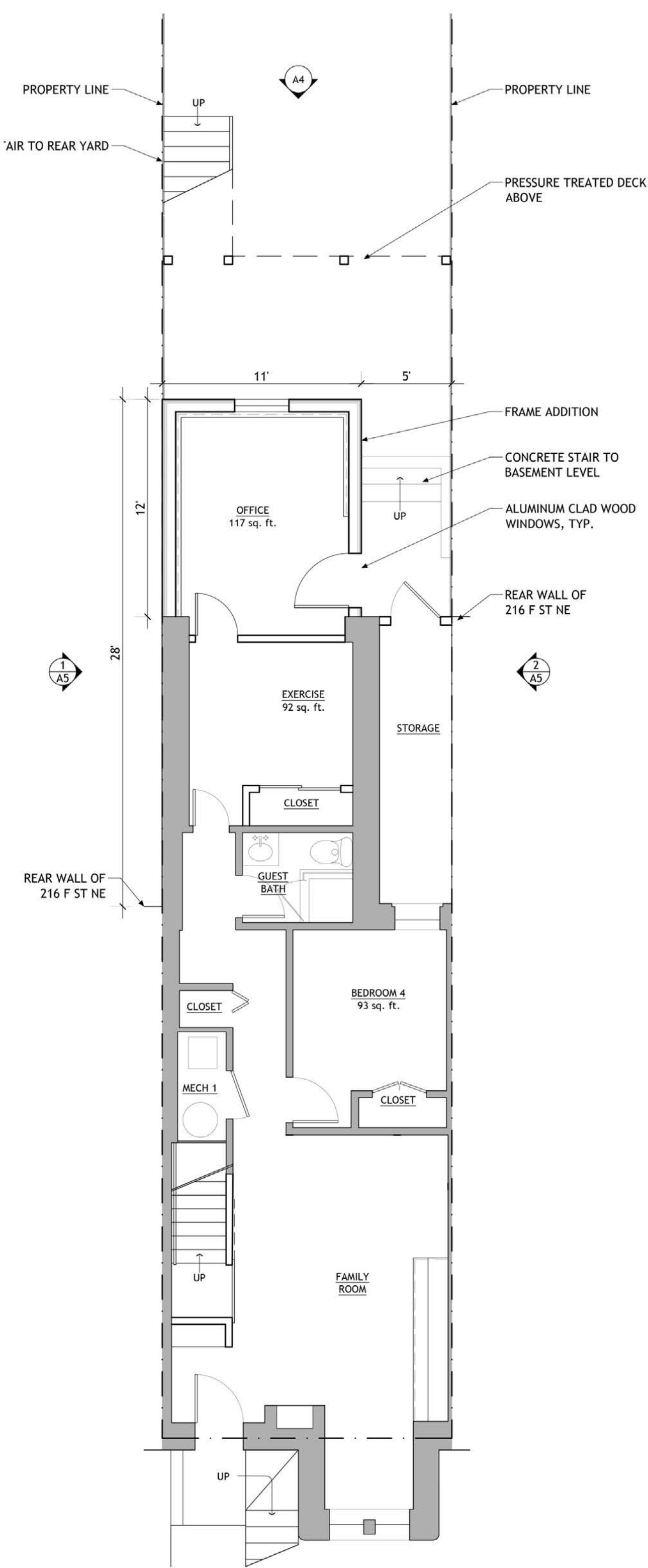

**BZA SUBMISSION**

**OLD CITY DESIGN STUDIO®**  
 1317 D ST, NE WASHINGTON, DC 20002  
 202. 455. 6237 OLD CITY DESIGN.US

**CLIENT:**  
 HANLEY RESIDENCE  
 218 F STREET NE  
 WASHINGTON, DC 20002

DATE: 10.03.2025  
 SCALE: 3/16" = 1'-0" 0 1 2 3 4 5

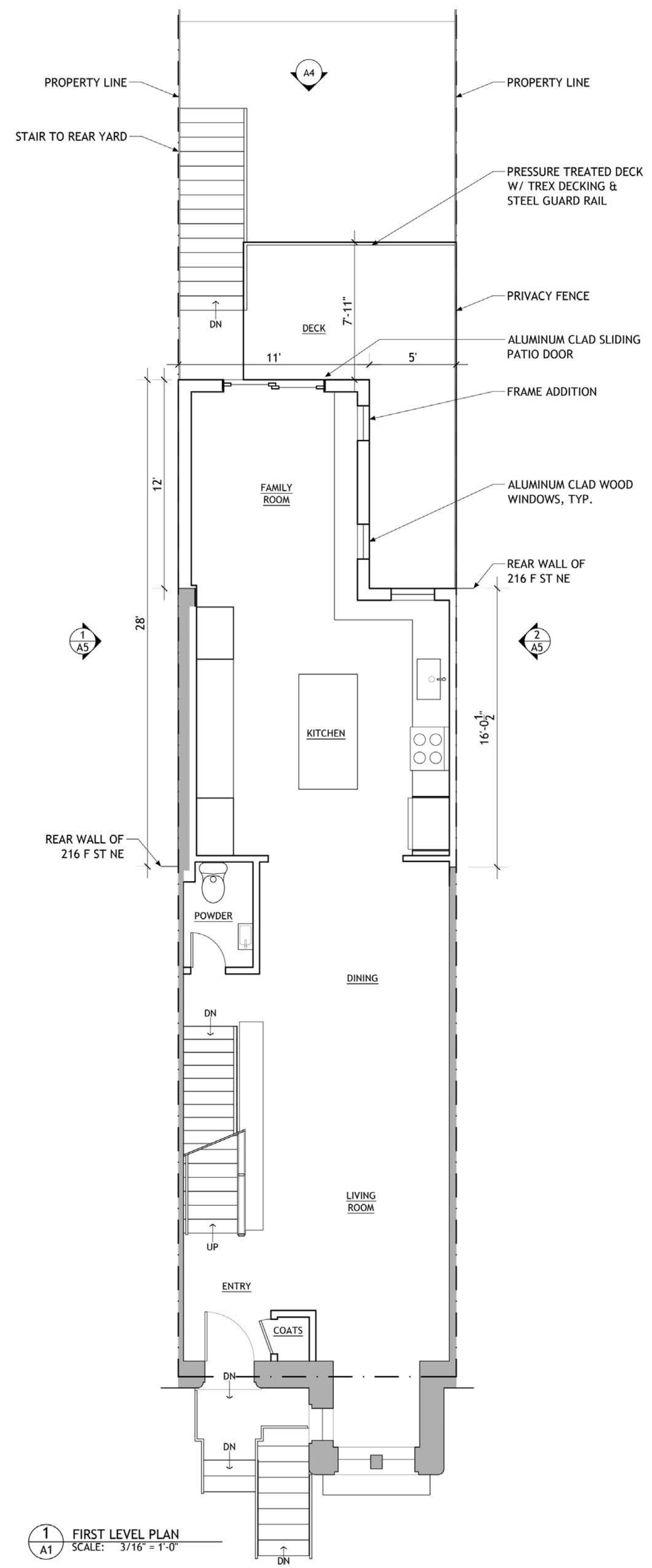

**BZA SUBMISSION**

**OLD CITY DESIGN STUDIO®**  
 1317 D ST, NE WASHINGTON, DC 20002  
 202. 455. 6237 OLD CITY DESIGN.US

**CLIENT:**  
 HANLEY RESIDENCE  
 218 F STREET NE  
 WASHINGTON, DC 20002

DATE: 10.03.2025  
 SCALE: 3/16" = 1'-0" 0 1 2 3 4 5

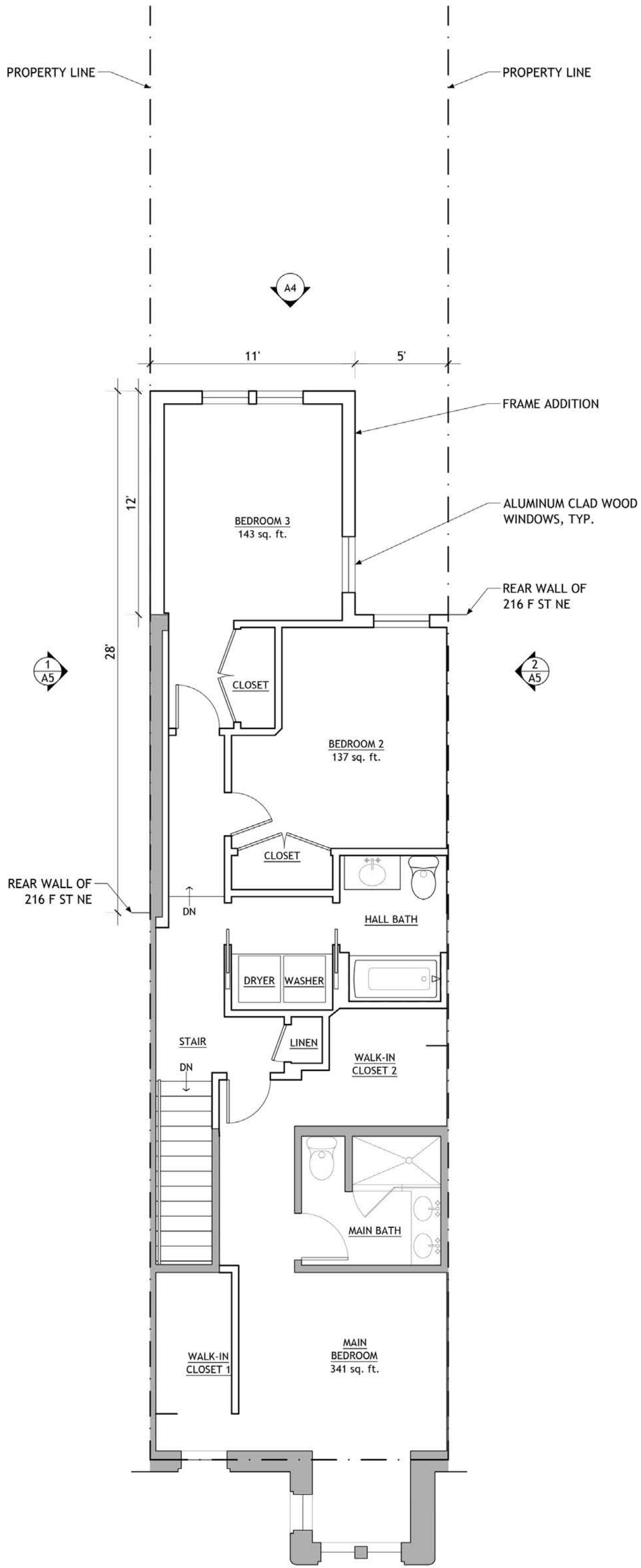

**BZA SUBMISSION**

**OLD CITY DESIGN STUDIO®**  
 1317 D ST, NE WASHINGTON, DC 20002  
 202. 455. 6237 OLD CITY DESIGN.US

**CLIENT:**  
 HANLEY RESIDENCE  
 218 F STREET NE  
 WASHINGTON, DC 20002

DATE: 10.03.2025  
 SCALE: 3/16" = 1'-0" 0 1 2 3 4 5



PROPOSED  
 FLOOR PLAN  
 SECOND LEVEL

**A2**

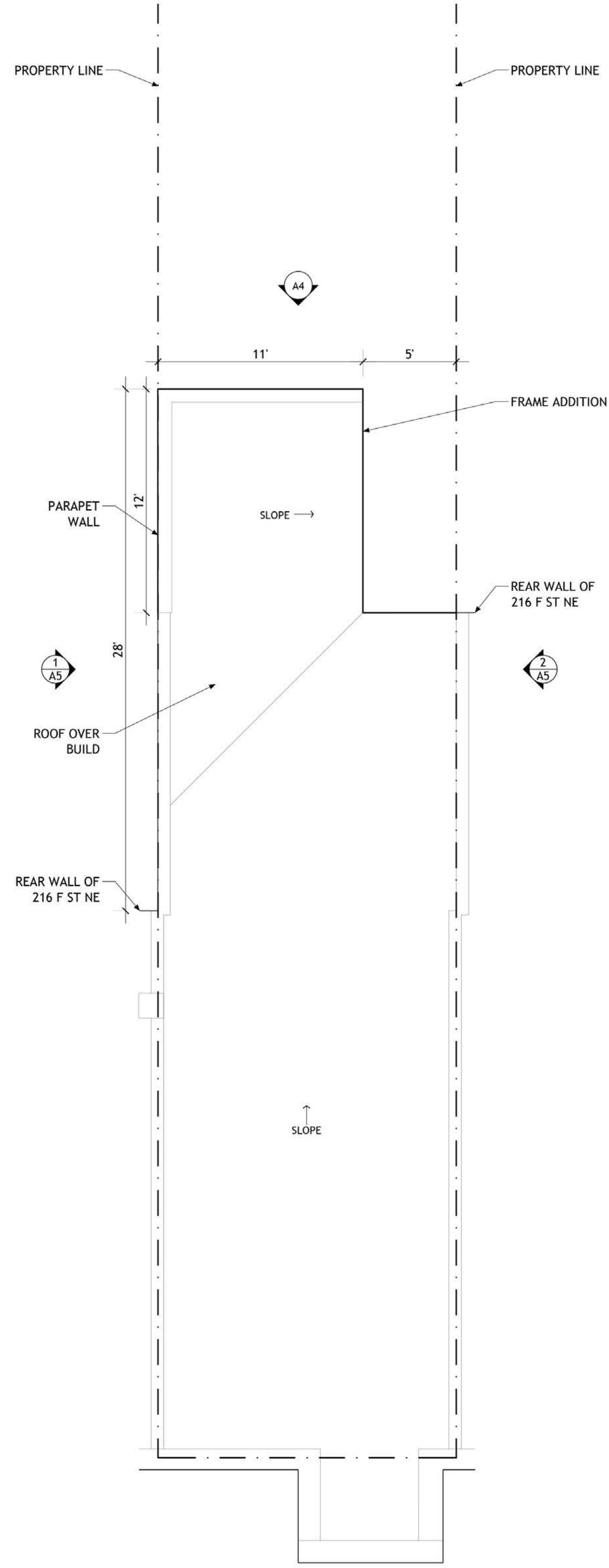

**BZA SUBMISSION**

**OLD CITY DESIGN STUDIO®**  
 1317 D ST, NE WASHINGTON, DC 20002  
 202. 455. 6237 OLD CITY DESIGN.US

**CLIENT:**  
 HANLEY RESIDENCE  
 218 F STREET NE  
 WASHINGTON, DC 20002

DATE: 10.03.2025  
 SCALE: 3/16" = 1'-0" 0 1 2 3 4 5



PROPOSED  
 FLOOR PLAN  
 ROOF LEVEL

**A3**

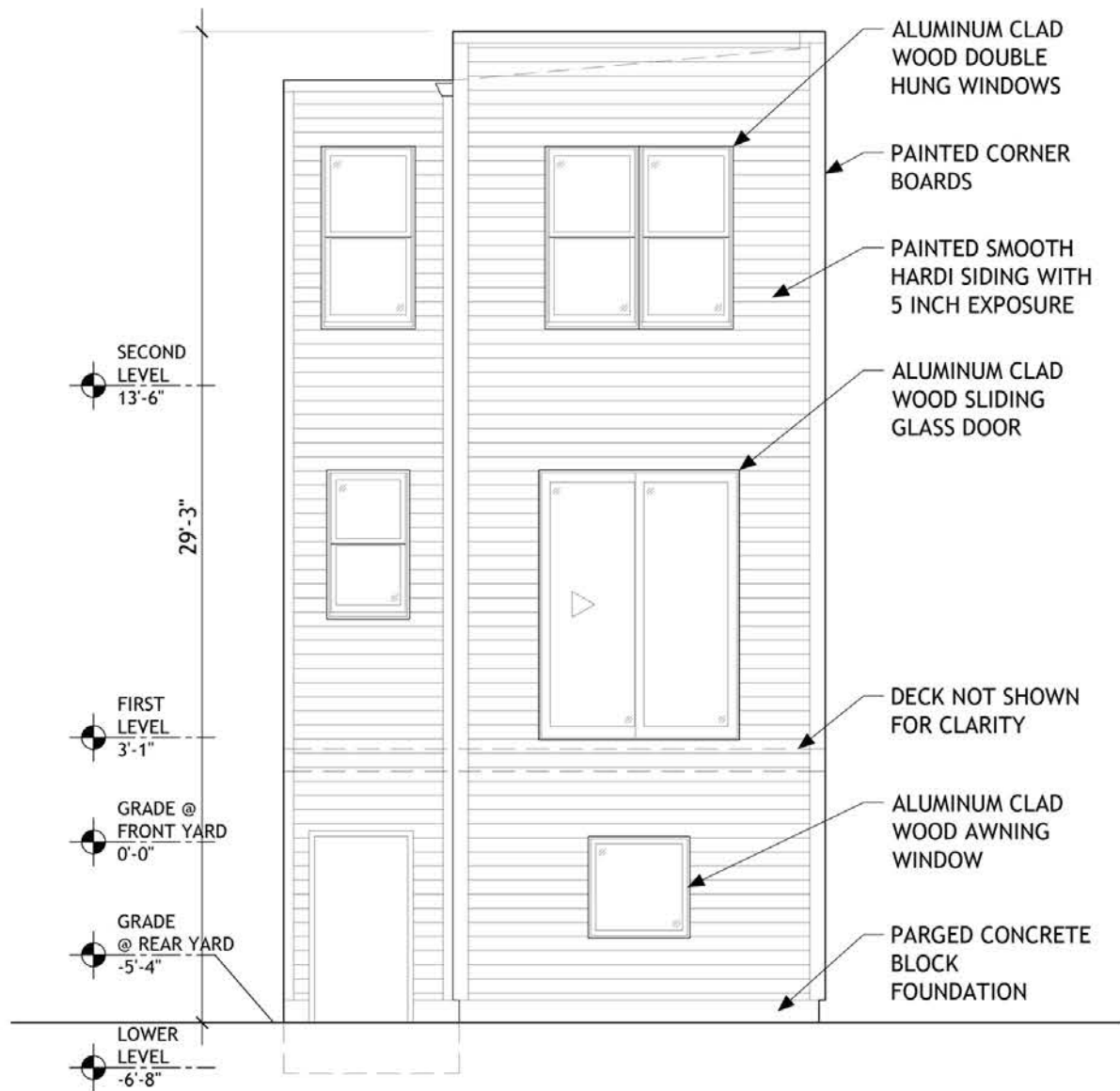

1 NORTH ELEVATION (REAR)  
SCALE: 3/16" = 1'-0"

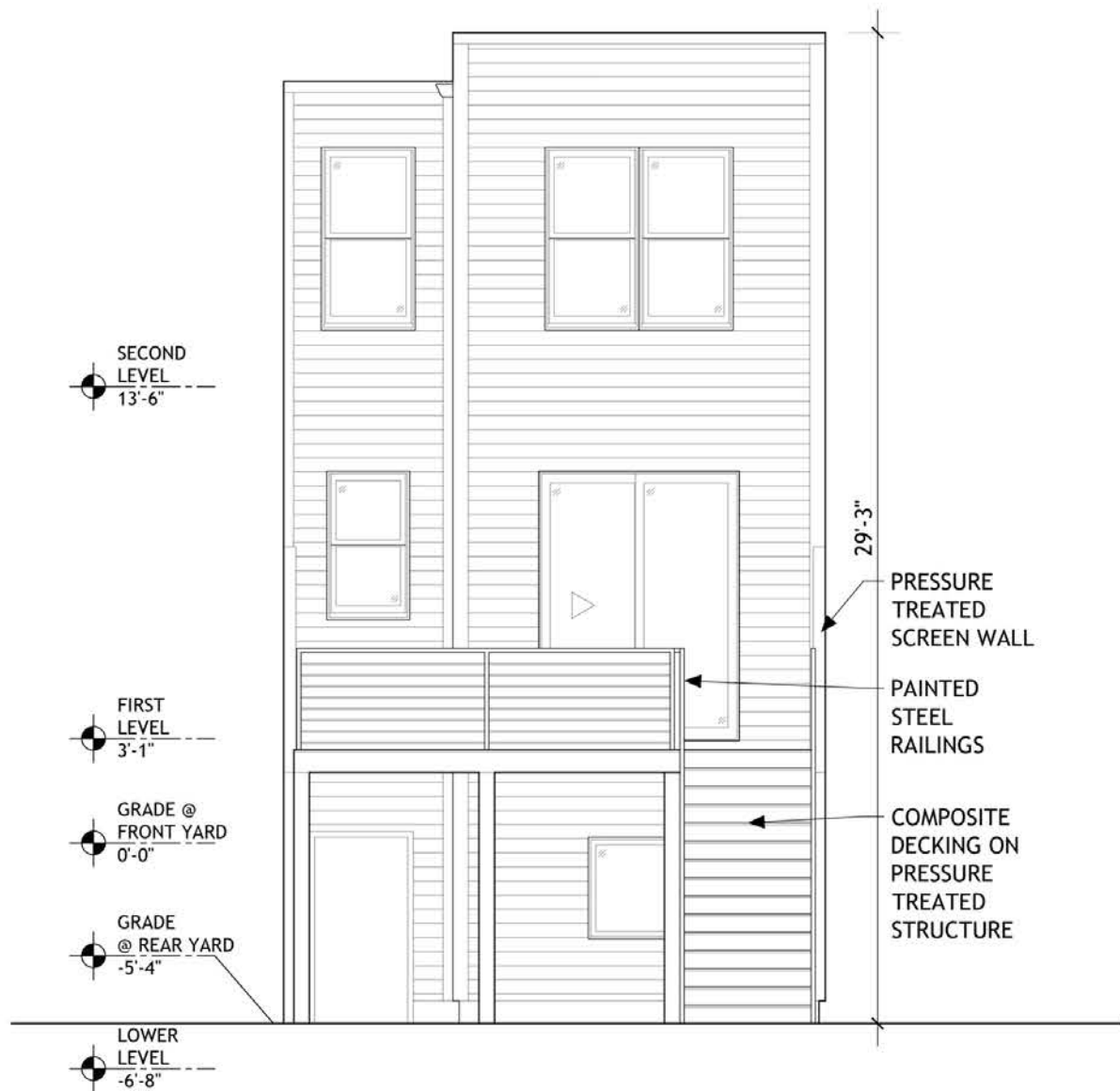

2 NORTH ELEVATION (REAR - WITH DECK SHOWN)  
SCALE: 3/16" = 1'-0"

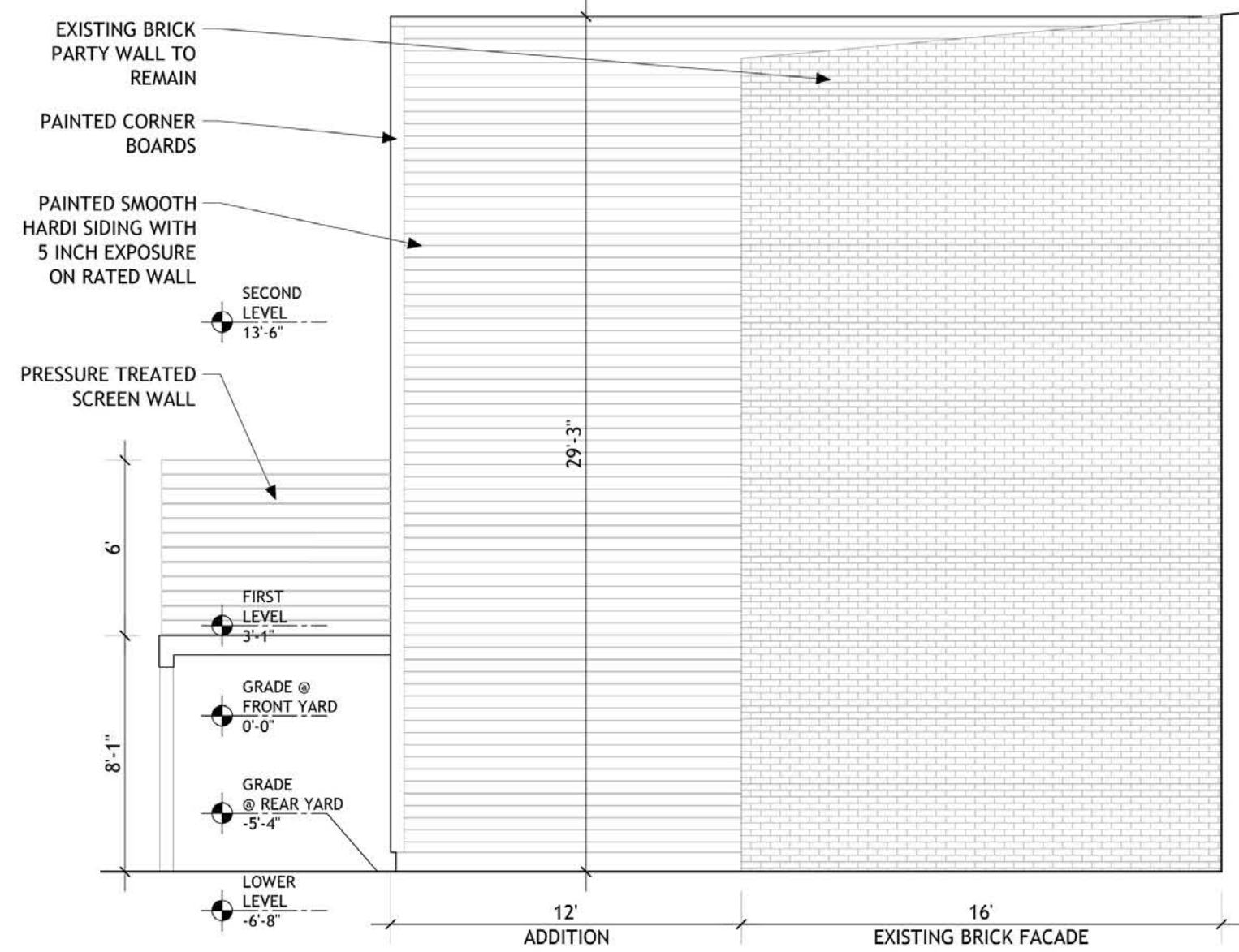

1 WEST ELEVATION / SECTION  
SCALE: 3/16" = 1'-0"

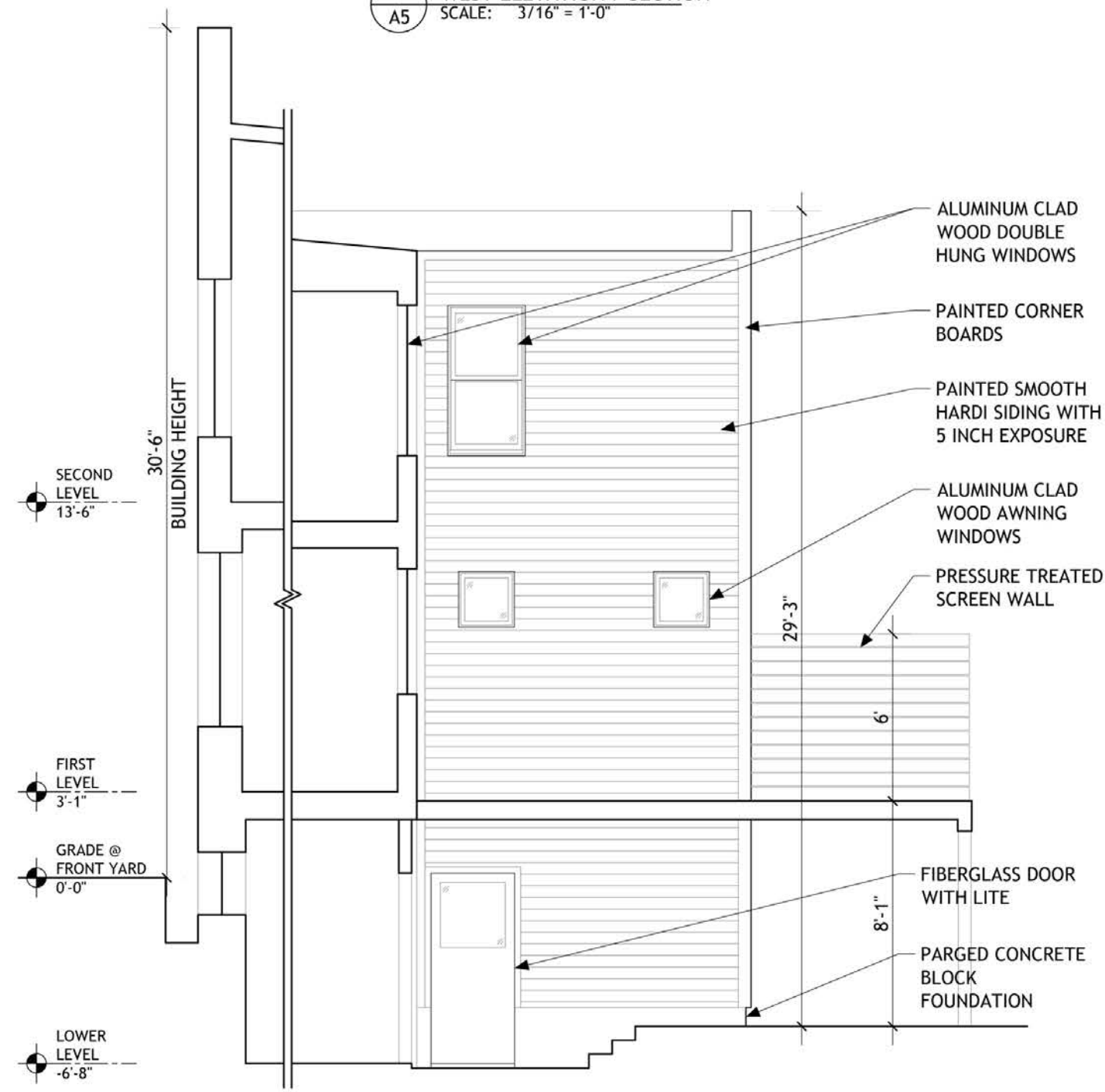

2 EAST ELEVATION / SECTION  
SCALE: 3/16" = 1'-0"

**BZA SUBMISSION**

**OLD CITY DESIGN STUDIO®**  
1317 D ST, NE WASHINGTON, DC 20002  
202. 455. 6237 OLD CITY DESIGN.US

**CLIENT:**  
HANLEY RESIDENCE  
218 F STREET NE  
WASHINGTON, DC 20002

DATE: 10.03.2025  
SCALE: 3/16" = 1'-0" 0 1 2 3 4 5

PROPOSED NORTH ELEVATION

**A4**

**BZA SUBMISSION**

**OLD CITY DESIGN STUDIO®**  
1317 D ST, NE WASHINGTON, DC 20002  
202. 455. 6237 OLD CITY DESIGN.US

**CLIENT:**  
HANLEY RESIDENCE  
218 F STREET NE  
WASHINGTON, DC 20002

DATE: 10.03.2025  
SCALE: 3/16" = 1'-0" 0 1 2 3 4 5

PROPOSED EAST & WEST ELEVATIONS

**A5**



218 F ST NE

SHADOW STUDY OF THE EXISTING ADDITION

VERNAL EQUINOX & AUTUMNAL EQUINOX

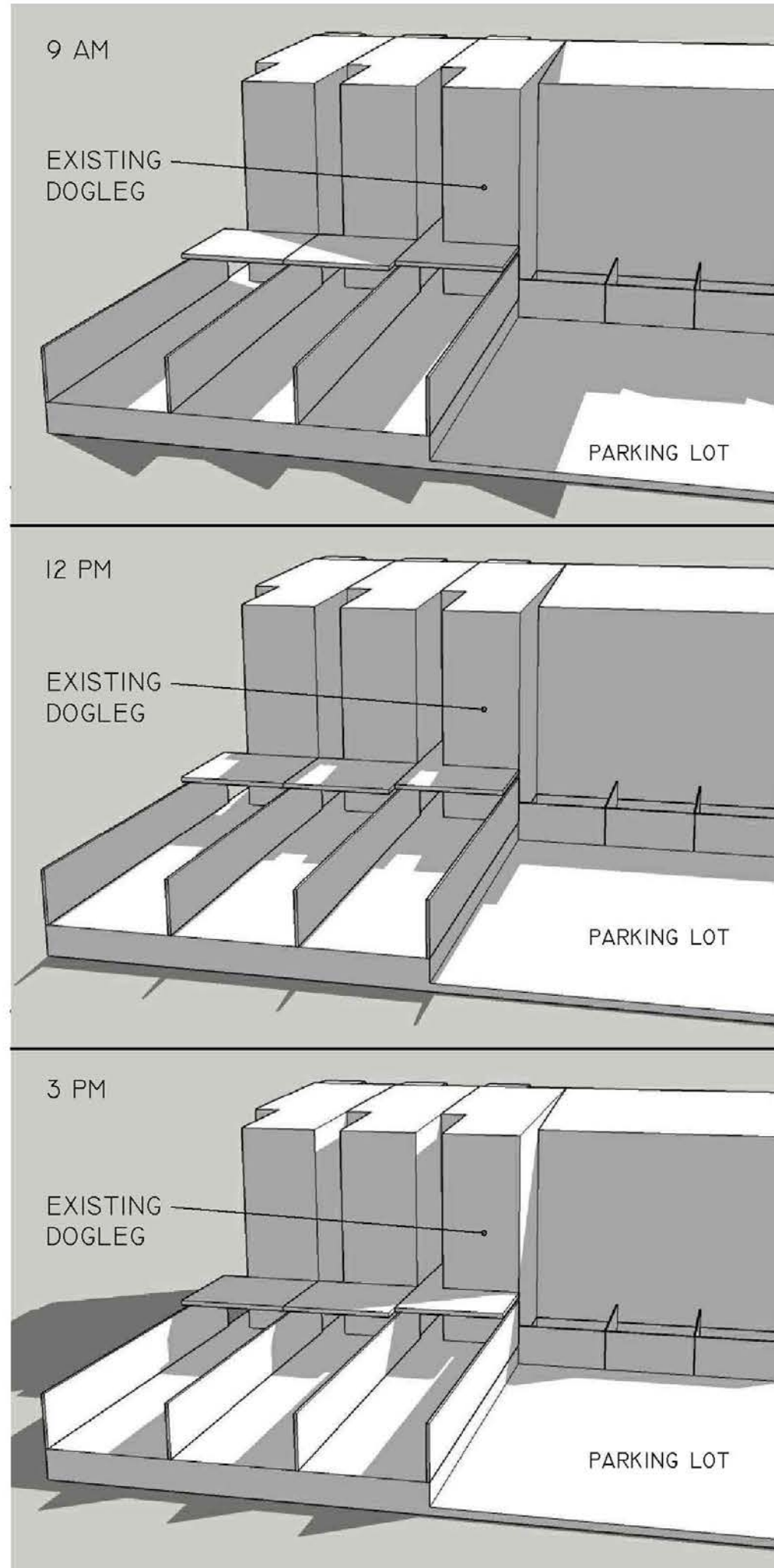

218 F ST NE

SHADOW STUDY OF PROPOSED ADDITION  
REQUIRING ZONING RELIEF

VERNAL EQUINOX & AUTUMNAL EQUINOX

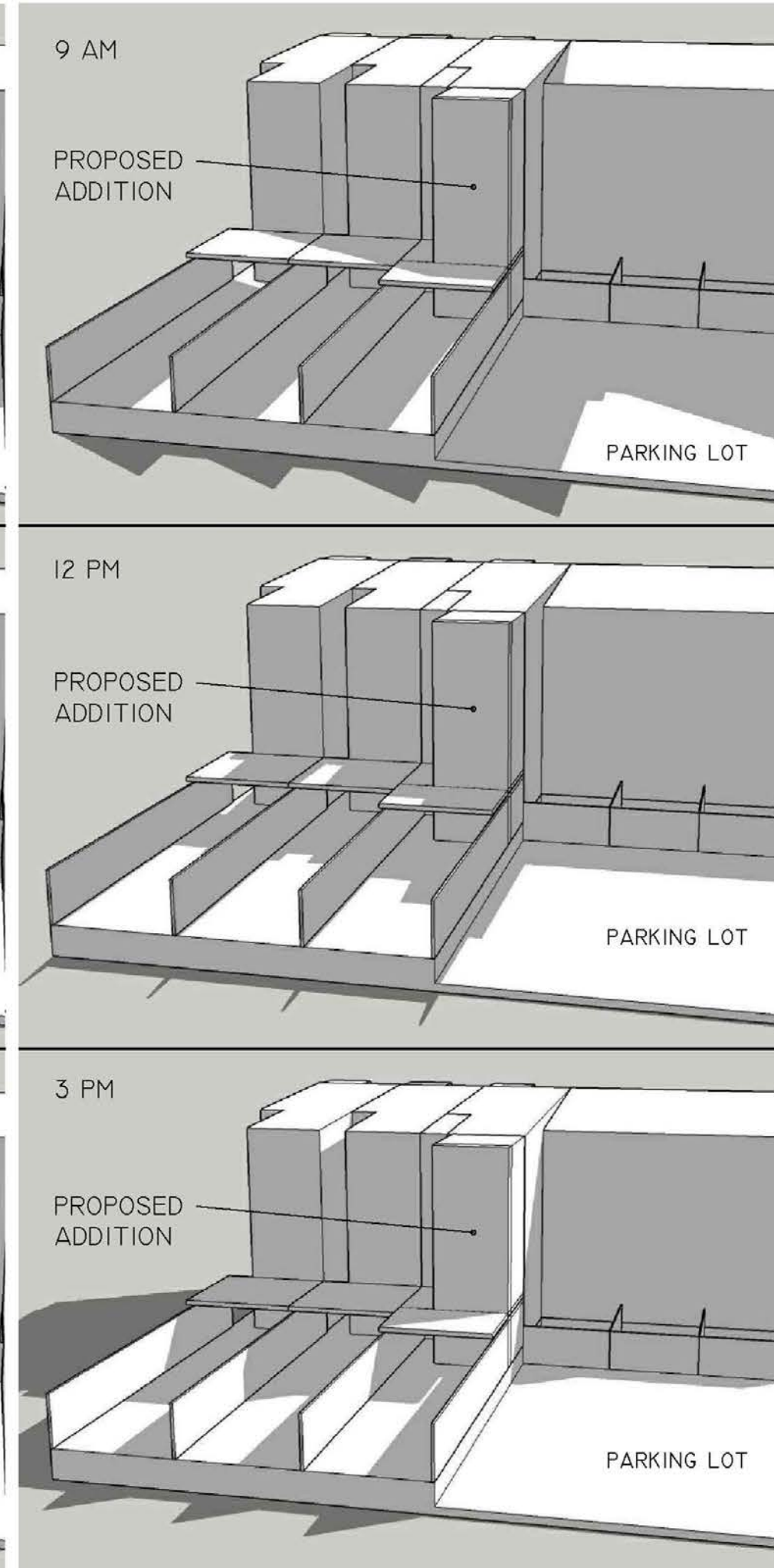

**BZA SUBMISSION**

**OLD CITY DESIGN STUDIO®**  
1317 D ST, NE WASHINGTON, DC 20002  
202. 455. 6237 OLD CITY DESIGN.US

**CLIENT:**  
HANLEY RESIDENCE  
218 F STREET NE  
WASHINGTON, DC 20002

DATE: 01.07.2026  
SCALE: NONE 0 1 2 3 4 5

SHADOW STUDIES  
VERNAL EQUINOX &  
AUTUMNAL EQUINOX

**A6**

218 F ST NE

SHADOW STUDY OF THE EXISTING CONDITION

SUMMER SOLSTICE

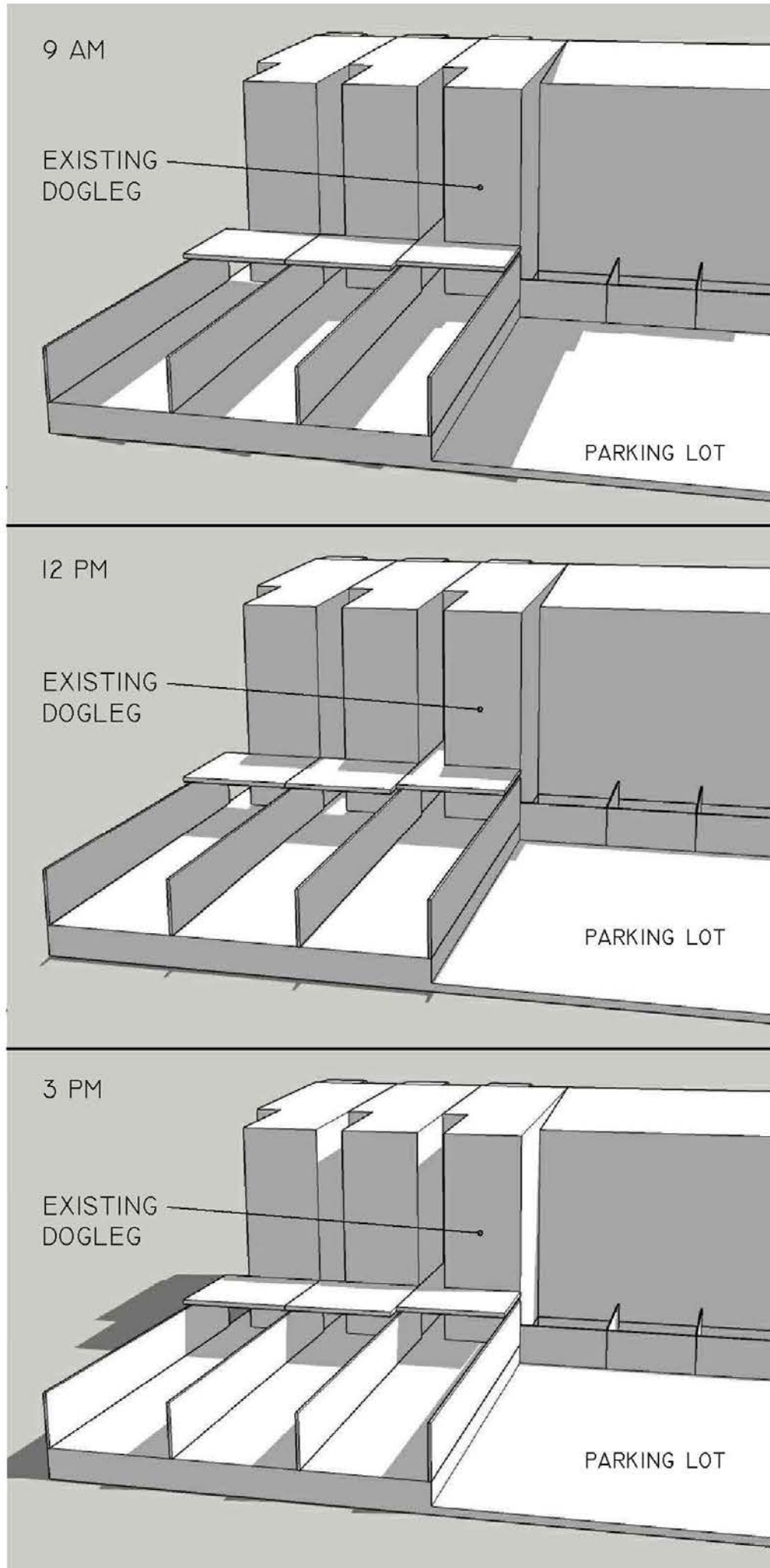

218 F ST NE

SHADOW STUDY OF PROPOSED ADDITION  
REQUIRING ZONING RELIEF

SUMMER SOLSTICE

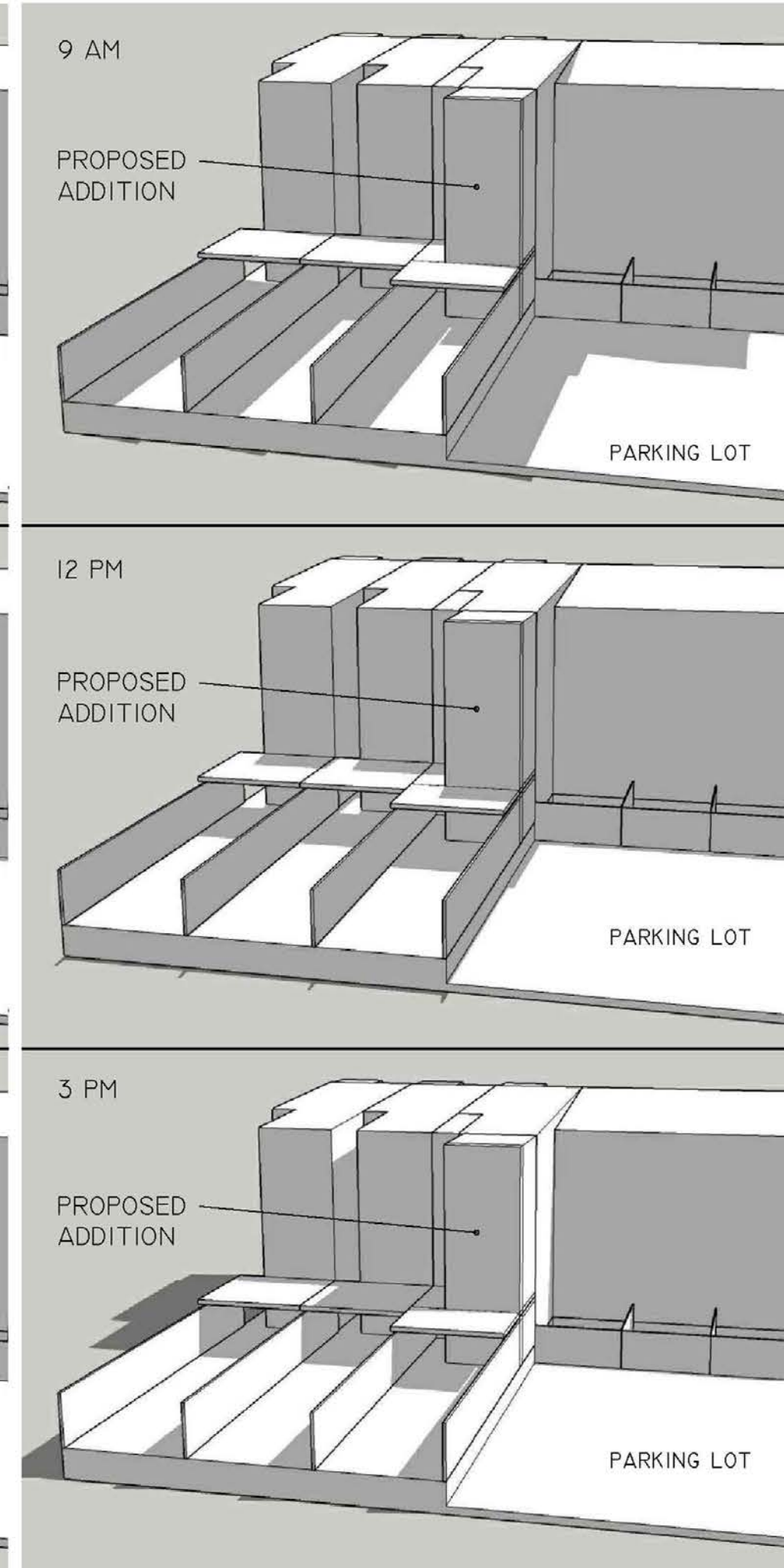

**BZA SUBMISSION**

**OLD CITY DESIGN STUDIO®**  
1317 D ST, NE WASHINGTON, DC 20002  
202. 455. 6237 OLD CITY DESIGN.US

**CLIENT:**  
HANLEY RESIDENCE  
218 F STREET NE  
WASHINGTON, DC 20002

DATE: 01.07.2026  
SCALE: NONE 0 1 2 3 4 5

SHADOW STUDIES  
SUMMER SOLSTICE

**A7**

218 F ST NE

SHADOW STUDY OF THE EXISTING CONDITION

WINTER SOLSTICE

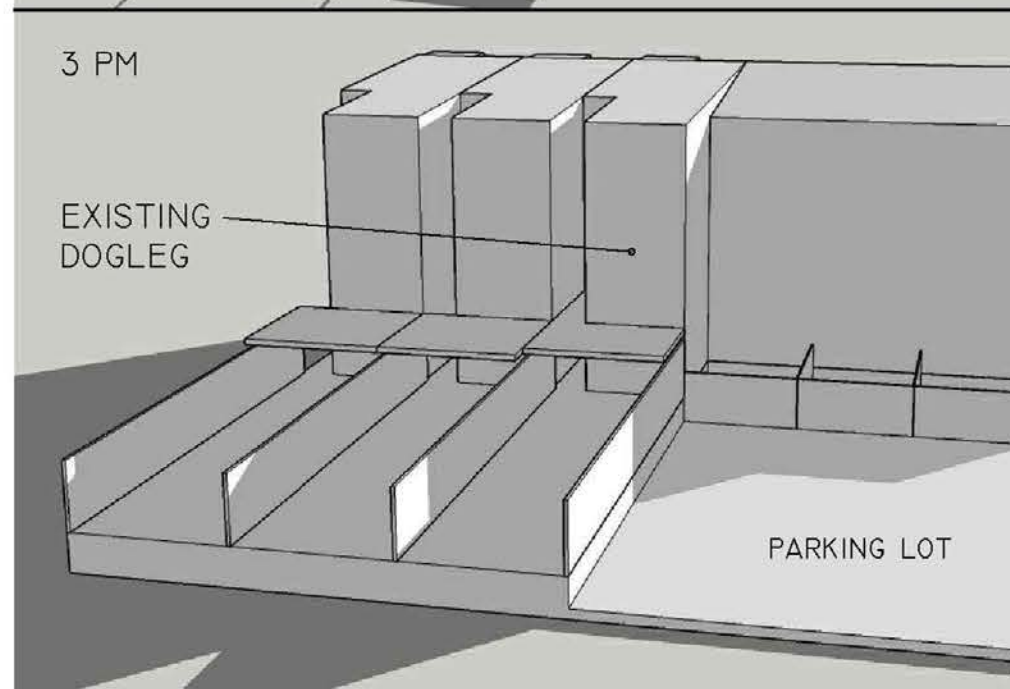
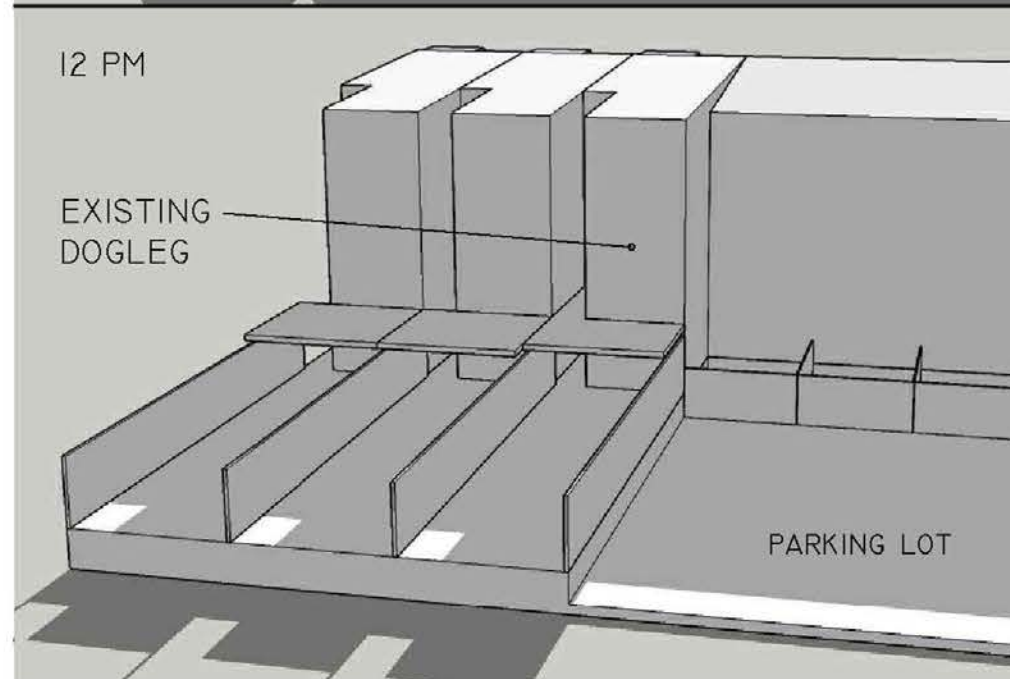
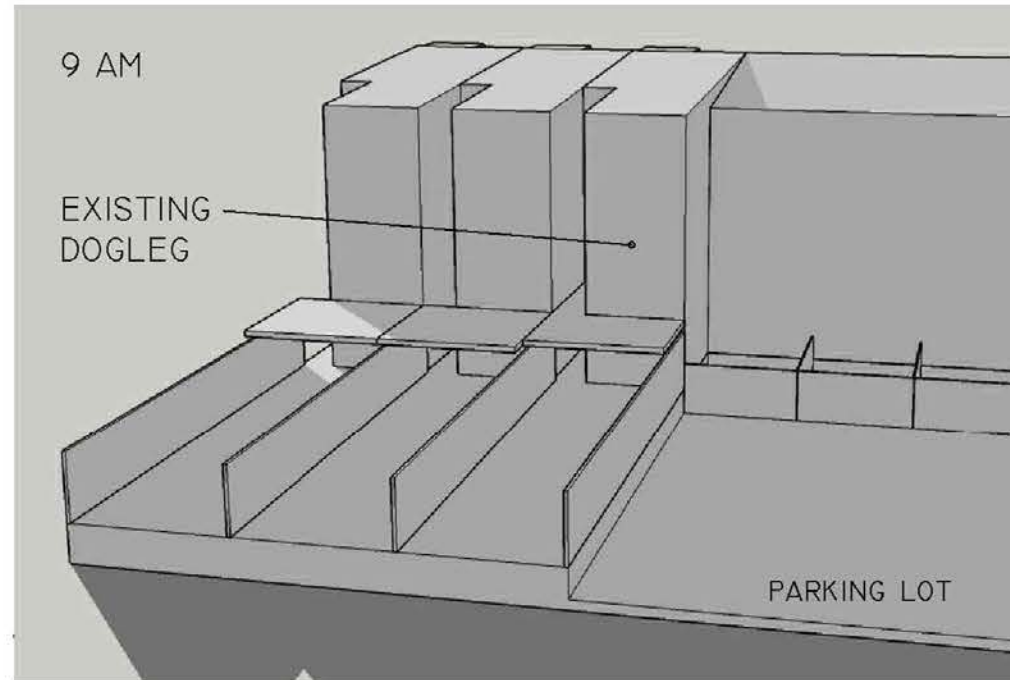

218 F ST NE

SHADOW STUDY OF PROPOSED ADDITION  
REQUIRING ZONING RELIEF

WINTER SOLSTICE

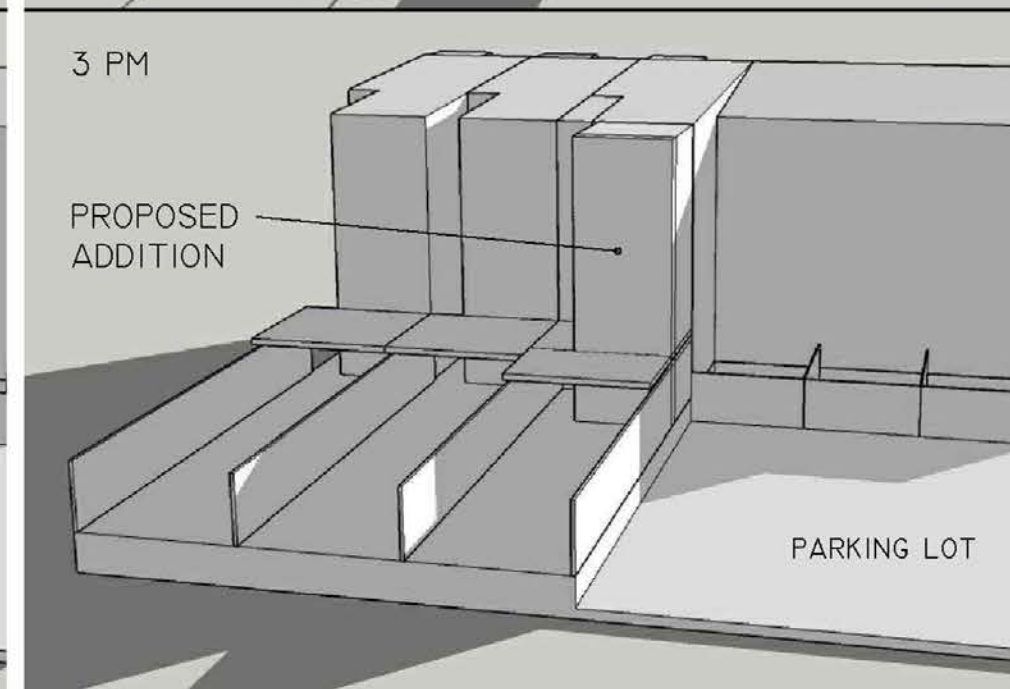
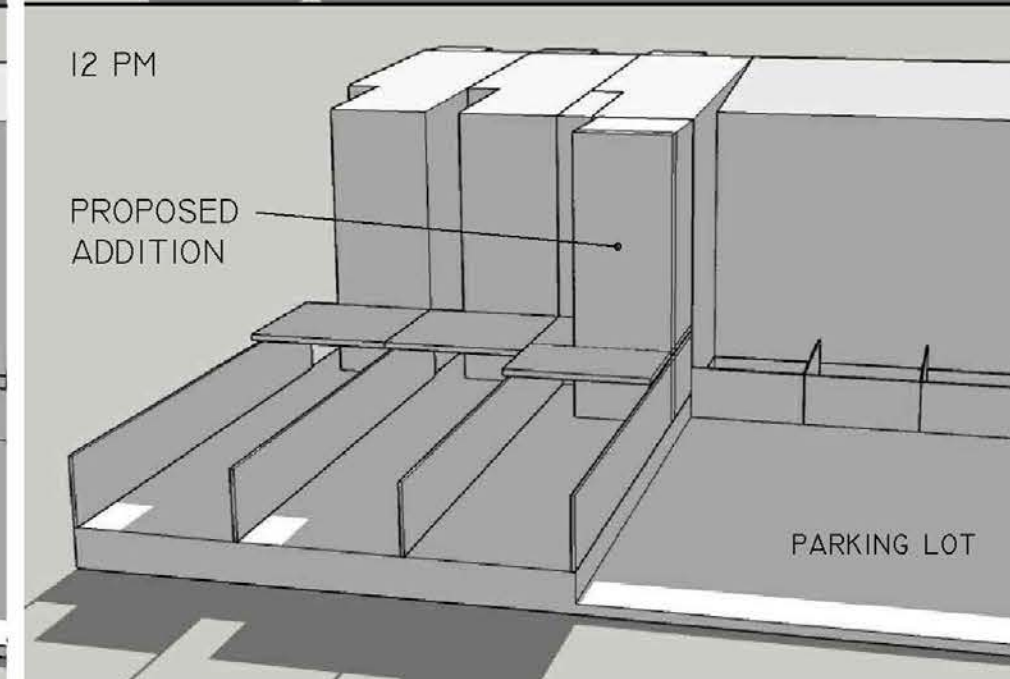
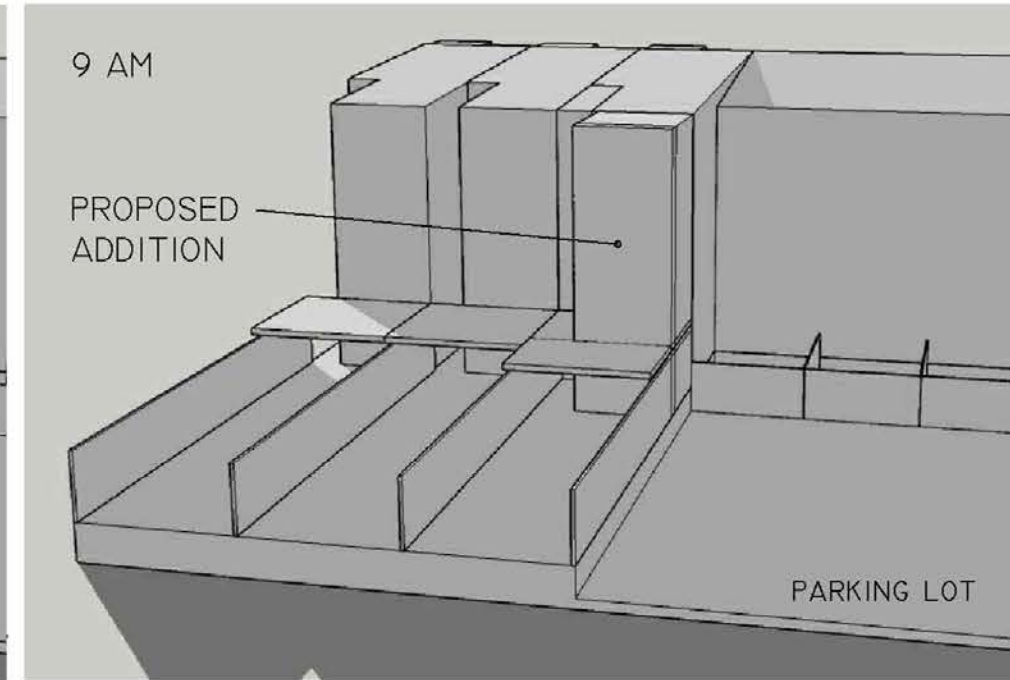

**BZA SUBMISSION**

**OLD CITY DESIGN STUDIO®**  
1317 D ST, NE WASHINGTON, DC 20002  
202. 455. 6237 OLD CITY DESIGN.US

**CLIENT:**  
HANLEY RESIDENCE  
218 F STREET NE  
WASHINGTON, DC 20002

DATE: 01.07.2026

SCALE:

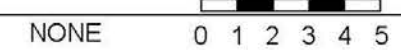

SHADOW STUDIES  
WINTER SOLSTICE

**A8**