

1448 Spring Road NW

Washington DC 20010



SCOPE OF WORK

1. NEW REAR DECK

ZONING/BUILDING DATA

BUILDING CODE

INTERNATIONAL RESIDENTIAL CODE 2015
INTERNATIONAL EXISTING BUILDING CODE 2015
INTERNATIONAL ENERGY CONSERVATION CODE 2015
NFPA NATIONAL ELECTRICAL CODE 2014
DCMR TITLE 12 CODE SUPPLEMENT - 2017

ZONING DISTRICT RF-1
SQUARE 2690
LOT 0048

USE

EXISTING: R-3 (SINGLE FAMILY DWELLING)
PROPOSED: R-3 (SINGLE FAMILY DWELLING)

CONSTRUCTION TYPE VB (existing)

FIRE SPRINKLER None required (SFD)

LOT OCCUPANCY

AREA	1520 SF	
FOOTPRINT ALLOWED	912 SF (60%)	
	1064 SF (70% W/ SPECIAL EXCEPTION)	
	EXISTING	PROPOSED
HOUSE	860 SF	860 SF
DECK	0 SF	200 SF
TOTAL	860 SF	1060 SF (69%)

GROSS FLOOR AREA

	EXISTING	ADDITION	PROPOSED
CELLAR	n/a	n/a	0 SF
FIRST FLOOR	860	0	860 SF
SECOND FLOOR	860	0	860 SF
TOTAL	1720 SF	0 SF	1720 SF

REAR YARD SETBACK

EXISTING 28'
PROPOSED 28' (DECK IS < 4' ABOVE GRADE)

AREA OF WORK

EXTERIOR 200 SF
TOTAL 200 SF

PROJECT TEAM

BUILDING OWNER

WILL LAWRENCE & MADELINE BRITVEC
1448 SPRING ROAD NW
WASHINGTON DC 20010

ARCHITECT

ERIK HOFFLAND
HOFFLAND ARCHITECTS PLLC
1810 KILBOURNE PLACE NW
WASHINGTON DC 20010
202.234.7795
erik@erikhoffland.com

CONTRACTOR

TBD

DRAWING INDEX

GENERAL

0001 COVER SHEET
0002 SQUARE/LOT PHOTO
0003 SQUARE/LOT PLAN & ALLEY PHOTOS

ARCHITECTURAL

AD100 DEMOLITION PLANS
A100 PROPOSED PLANS
A200 REAR ELEVATIONS
A300 BUILDING SECTIONS

STRUCTURAL

S100 STRUCTURAL PLANS
S200 DC DECK DETAILS

Hoffland Architects

1810 Kilbourne Place NW
Washington, DC 20010
202.234.7795
erik@erikhoffland.com



1448 SPRING
1448 Spring Road NW
Washington DC 20010

issued

SCHEMATIC PRICING	02.18.2025
DECK PERMIT	02.26.2025
SD2	04.30.2025
INTERIOR PERMIT	05.22.2025
BZA	09.05.2025

COVER SHEET

0001
Zoning Adjustment
District of Columbia
CASE NO. 21403
EXHIBIT NO. 29

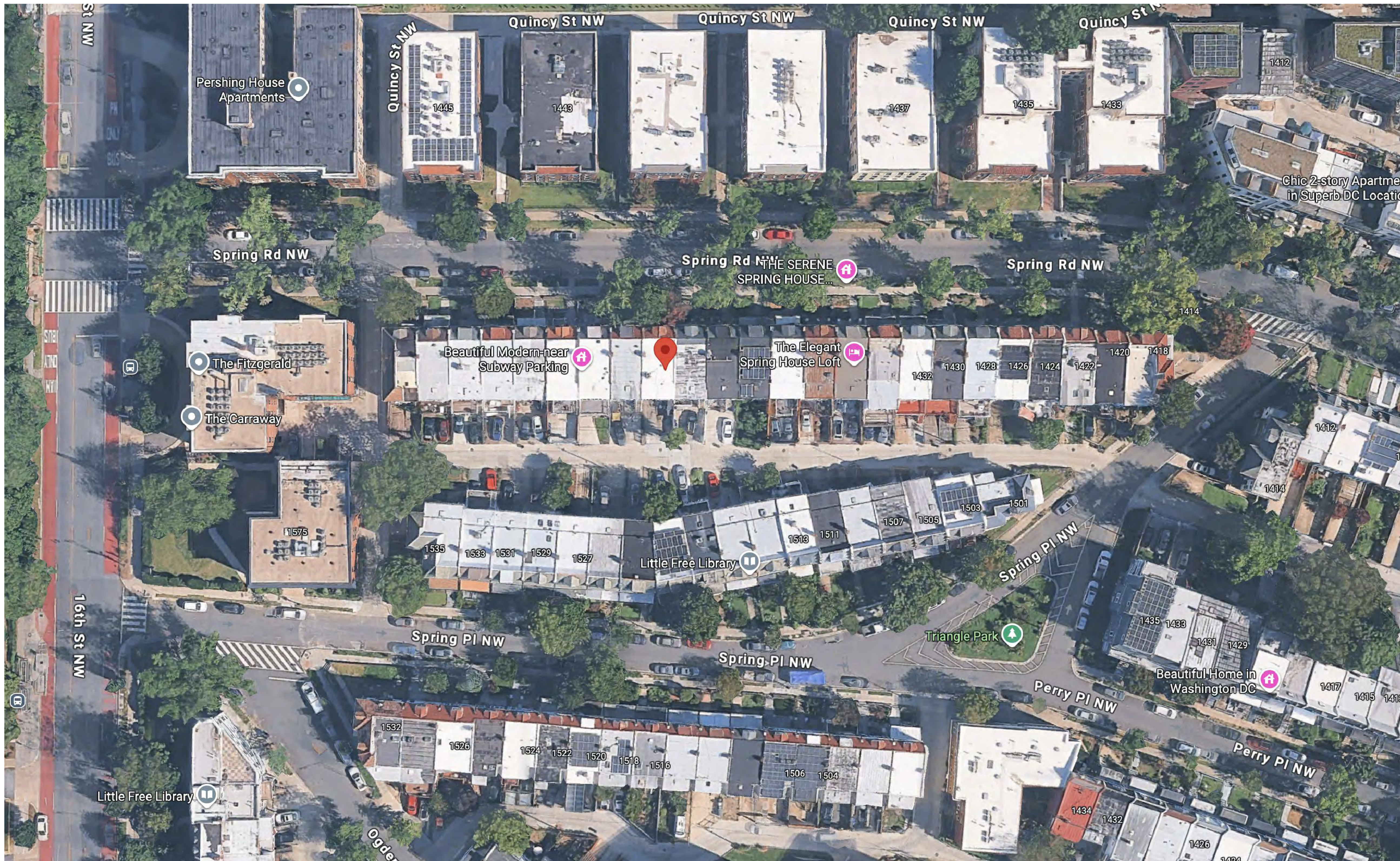

**Hoffland
Architects**

1810 Kilbourne Place NW
Washington, DC 20010
202.234.7795
erik@erikhoffland.com



1448 SPRING
1448 Spring Road NW
Washington DC 20010

issued	
SCHEMATIC PRICING	02.18.2025
DECK PERMIT	02.26.2025
SD2	04.30.2025
INTERIOR PERMIT	05.22.2025
BZA	09.05.2025

SQUARE/LOT PHOTO

0002

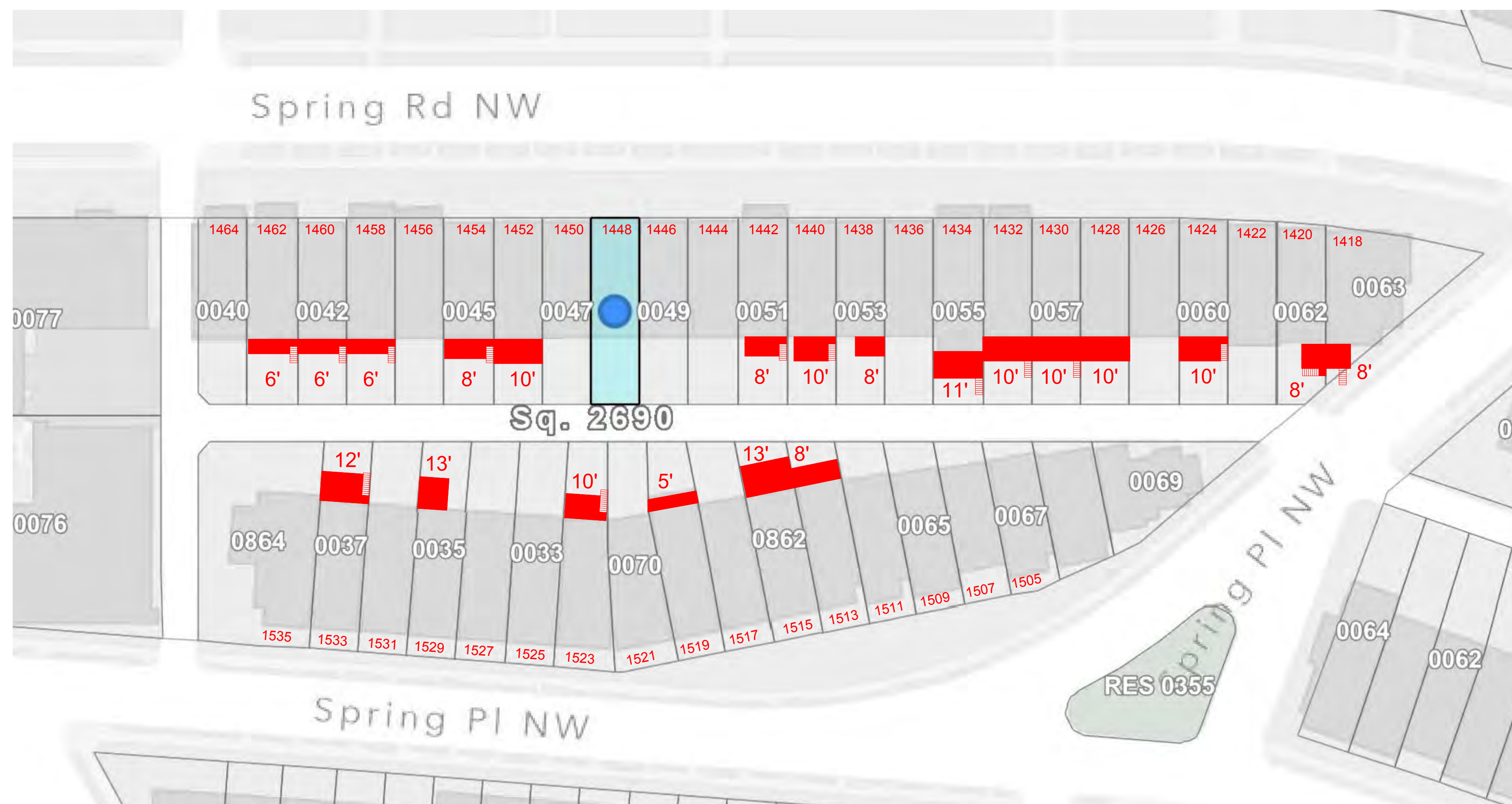

**Hoffland
Architects**

1810 Kilbourne Place NW
Washington, DC 20010
202.234.7795
erik@erikhoffland.com



1448 SPRING
1448 Spring Road NW
Washington DC 20010

issued	
SCHEMATIC PRICING	02.18.2025
DECK PERMIT	02.26.2025
SD2	04.30.2025
INTERIOR PERMIT	05.22.2025
BZA	09.05.2025

SQUARE/LOT PLAN & ALLEY
PHOTOS

0003

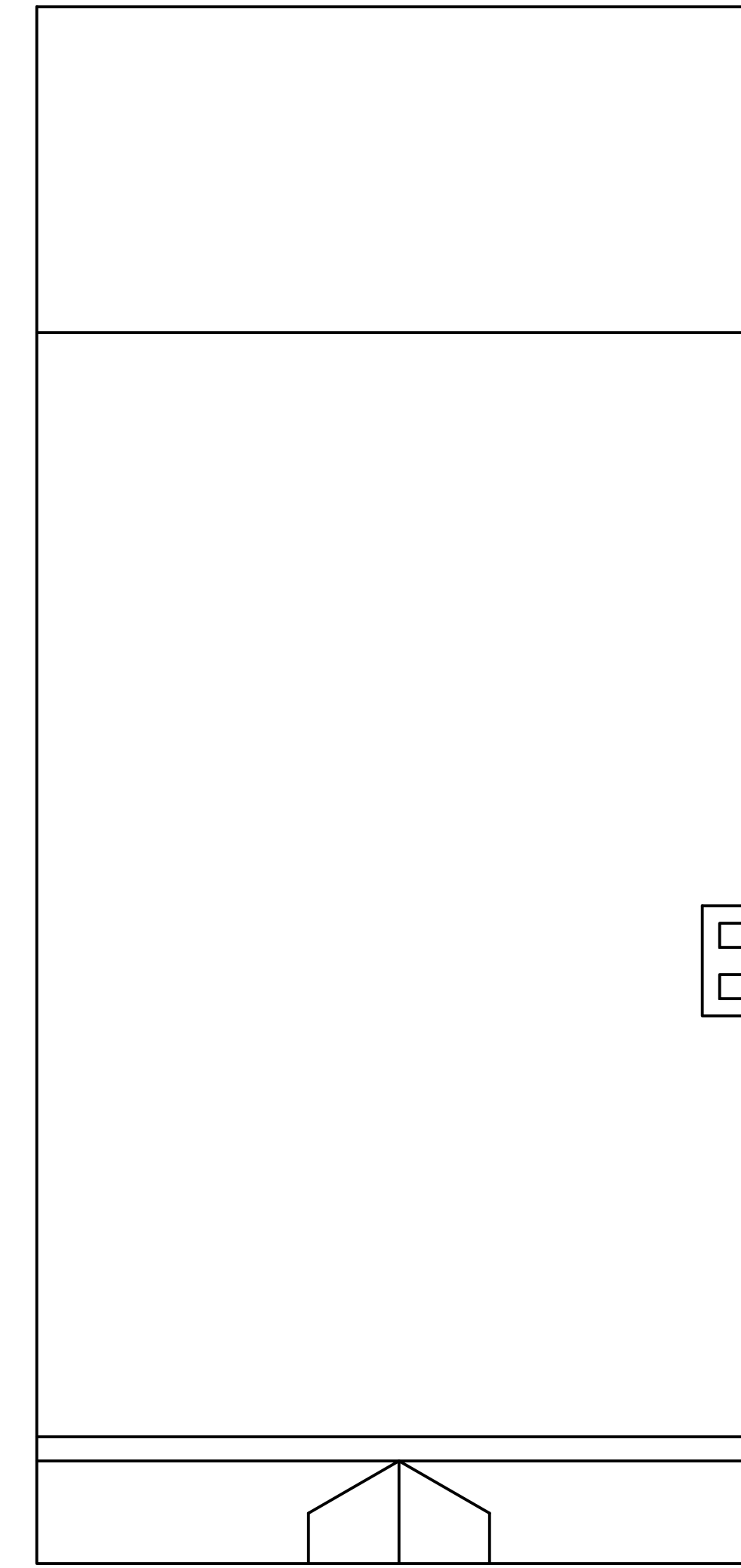
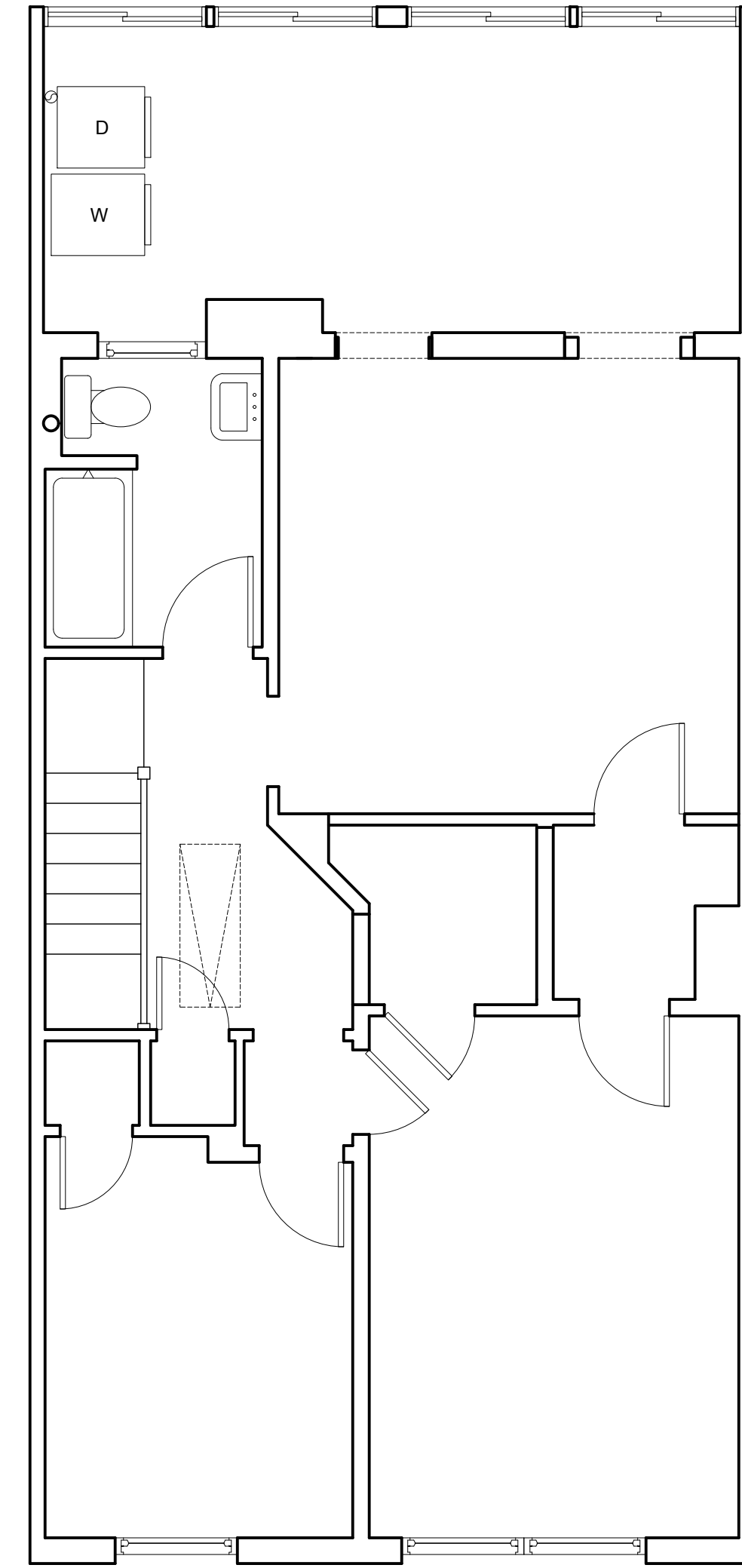
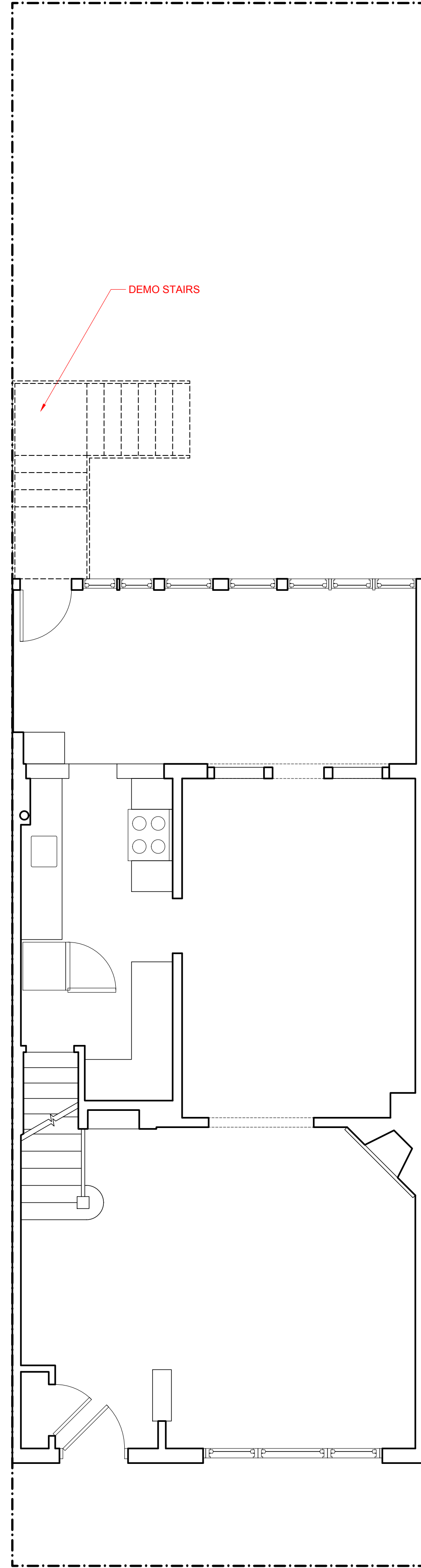
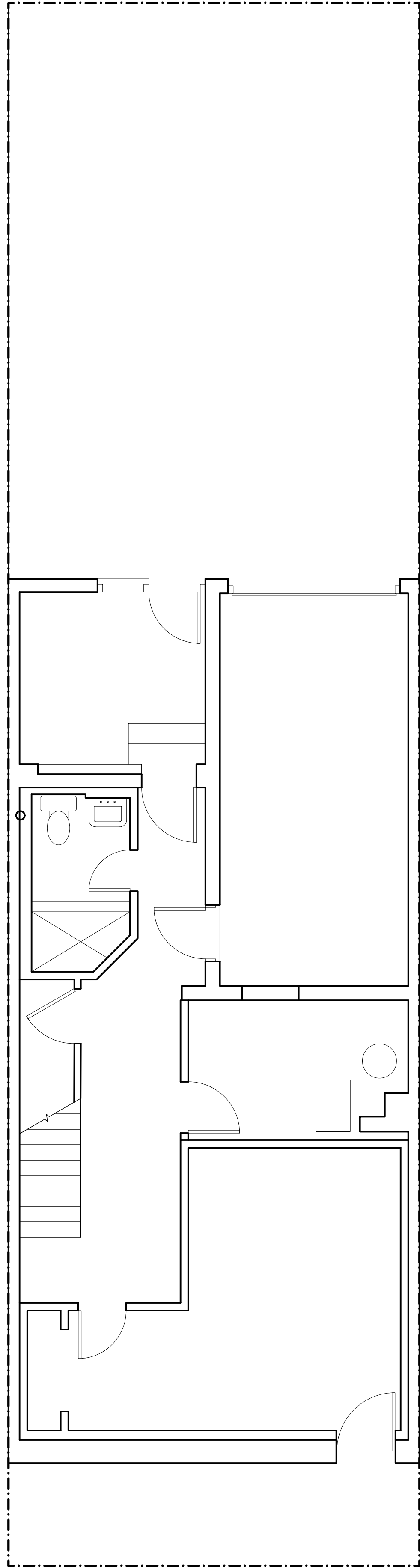

0 CELLAR PLAN - EXISTING
1/4" = 1'-0"

2 FIRST FLOOR PLAN - EXISTING
1/4" = 1'-0"

3 SECOND FLOOR PLAN - EXISTING
1/4" = 1'-0"

4 ROOF PLAN - DEMOLITION
1/4" = 1'-0"

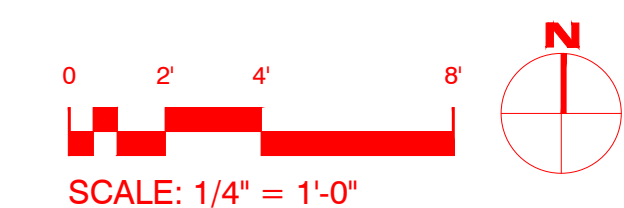

Hoffland Architects
1810 Kilbourne Place NW
Washington, DC 20010
202.234.7795
erik@erikhoffland.com



1448 SPRING
1448 Spring Road NW
Washington DC 20010

issued

SCHEMATIC PRICING	02.18.2025
DECK PERMIT	02.26.2025
SD2	04.30.2025
INTERIOR PERMIT	05.22.2025
BZA	09.05.2025

DEMOLITION PLANS
AD100

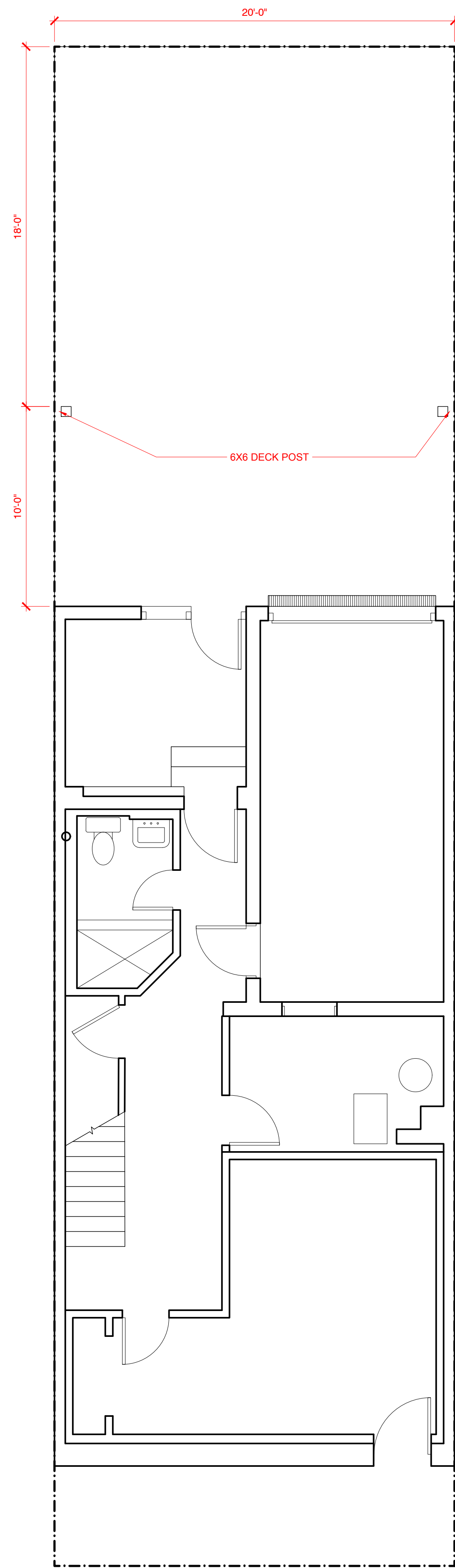

1 CELLAR PLAN - PROPOSED
1/4" = 1'-0"

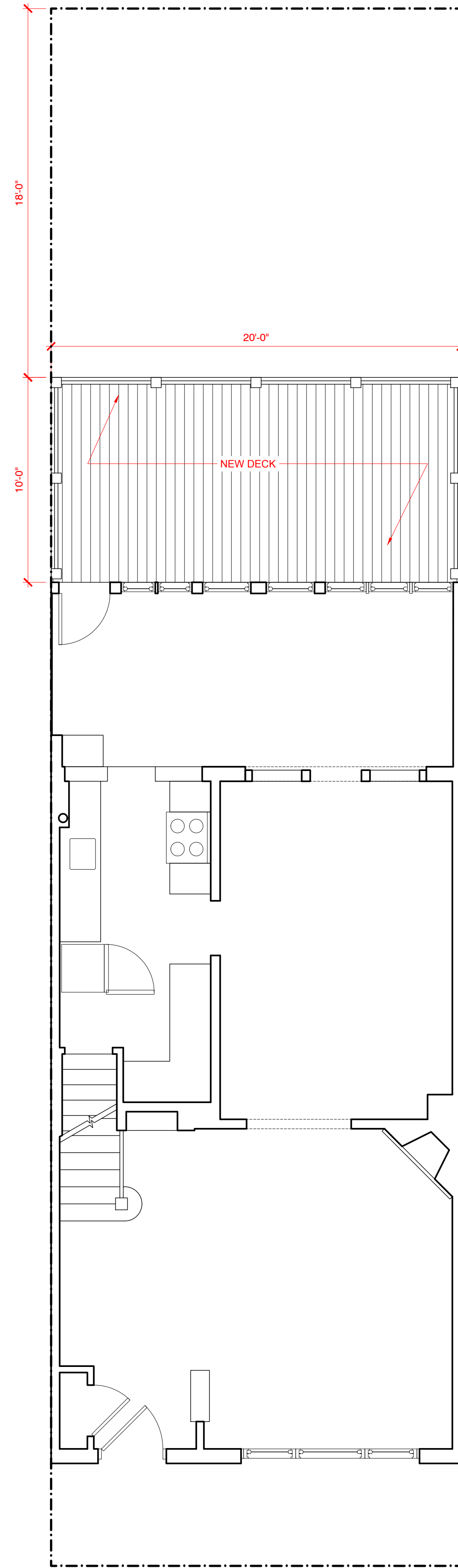

2 FIRST FLOOR PLAN - PROPOSED
1/4" = 1'-0"

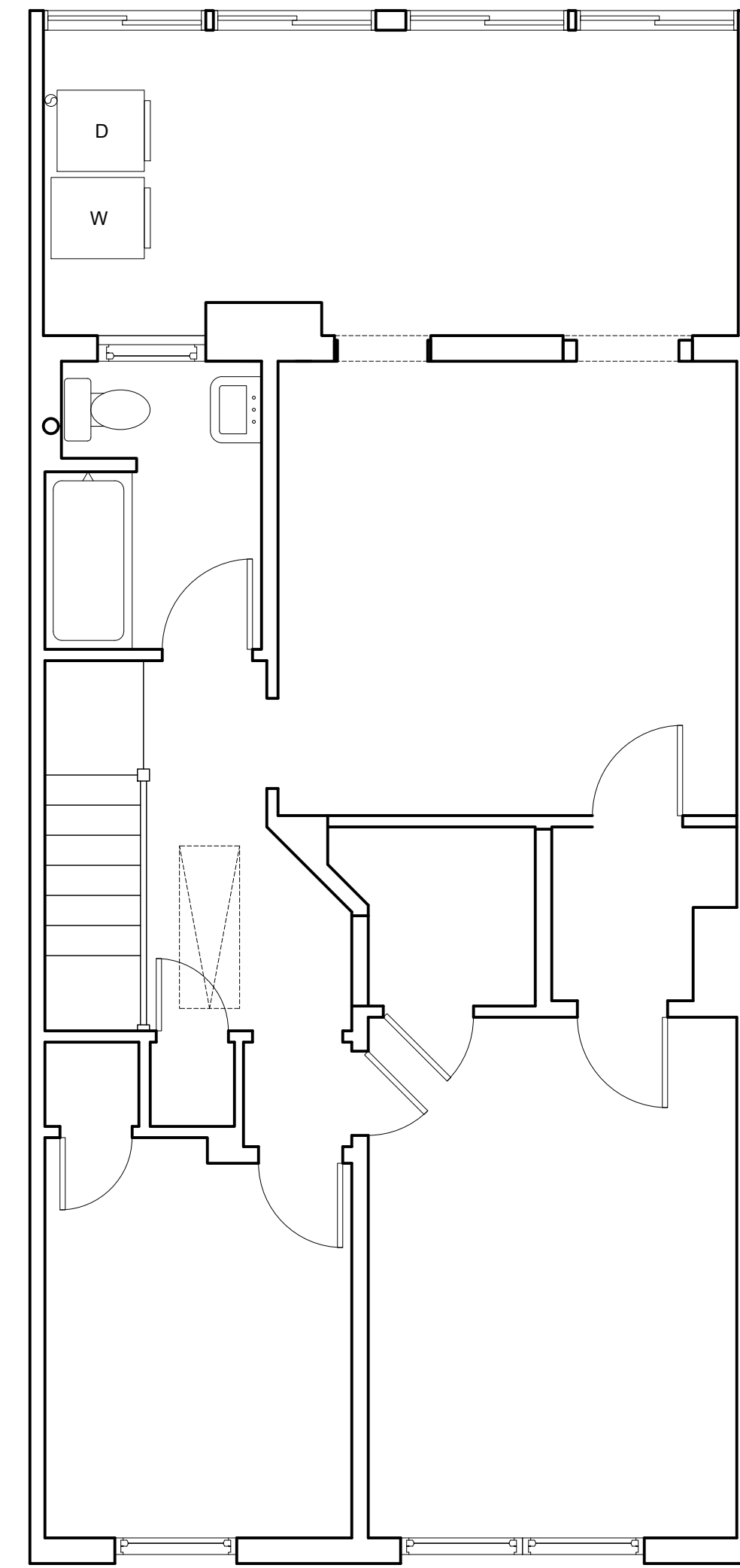

3 SECOND FLOOR PLAN - PROPOSED
1/4" = 1'-0"

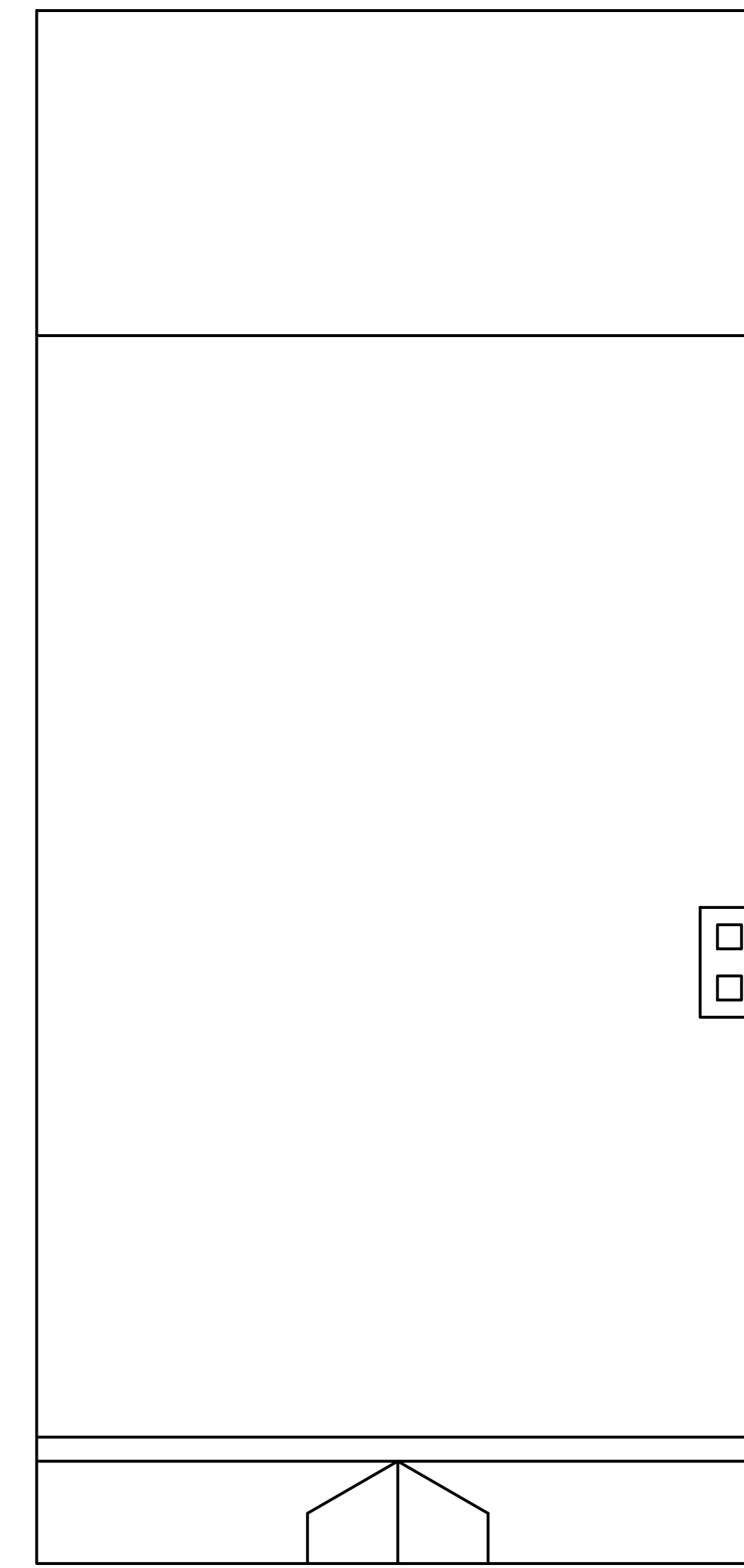

4 ROOF PLAN - PROPOSED
1/4" = 1'-0"

ARCHITECTURAL LEGEND

- DEMOLISHED PARTITION/ITEM
- ===== EXISTING PARTITION TO REMAIN
- ===== NEW PARTITION/PARTITION TYPE
- ◇ 1 WINDOW/EXTERIOR DOOR NUMBER
- ◇ B WINDOW/EXTERIOR DOOR NUMBER
- 101 DOOR NUMBER

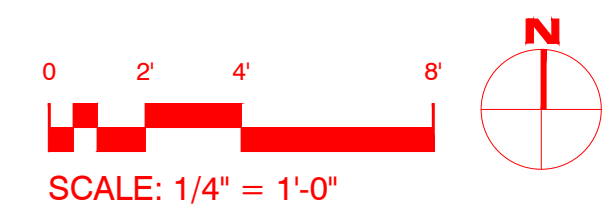

Hoffland Architects
1810 Kilbourne Place NW
Washington, DC 20010
202.234.7795
erik@erikhoffland.com



1448 SPRING
1448 Spring Road NW
Washington DC 20010

issued	
SCHEMATIC PRICING	02.18.2025
DECK PERMIT	02.26.2025
SD2	04.30.2025
INTERIOR PERMIT	05.22.2025
BZA	09.05.2025

PROPOSED PLANS

A100

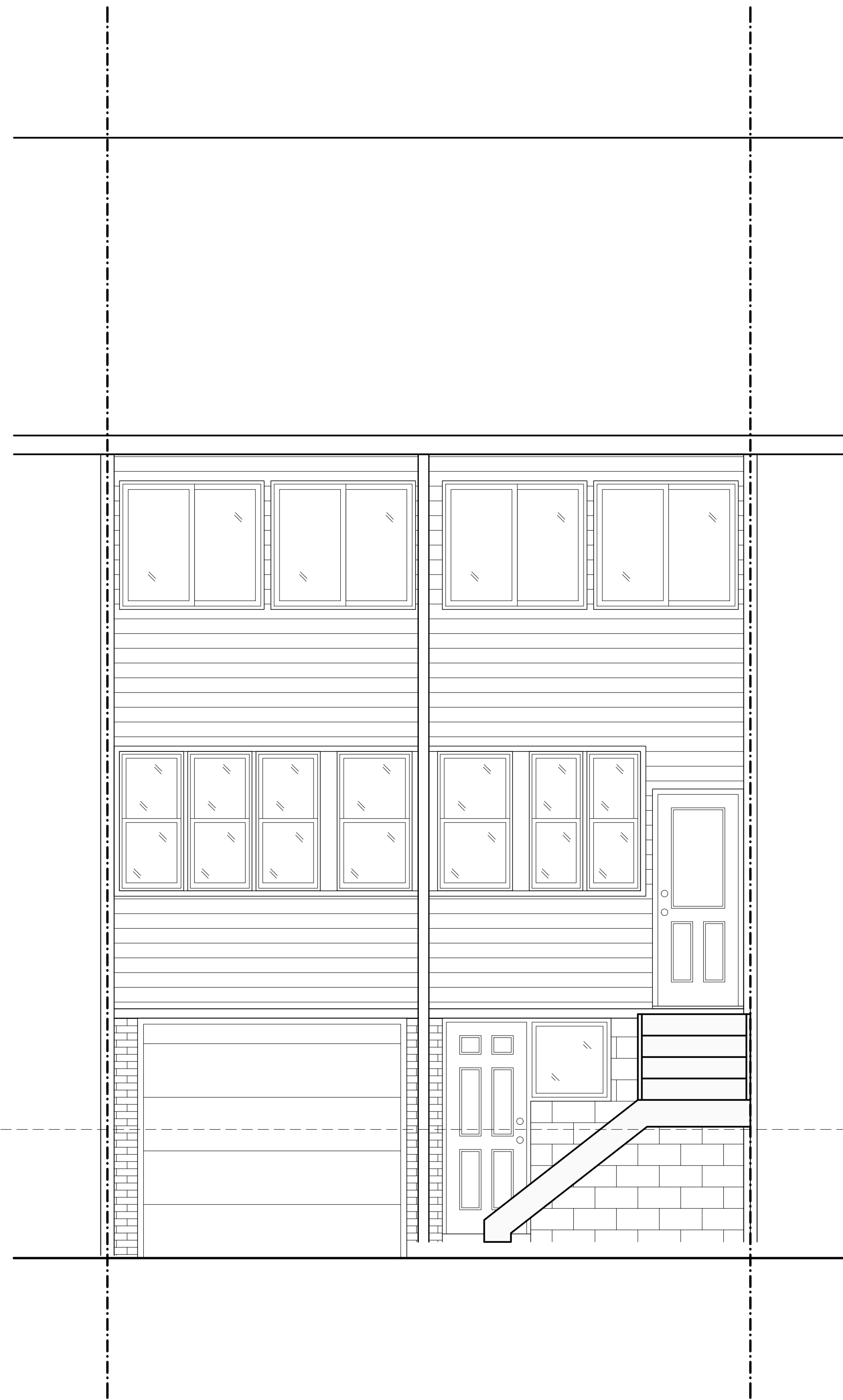

1 REAR ELEVATION - EXISTING
3/8" = 1'-0"

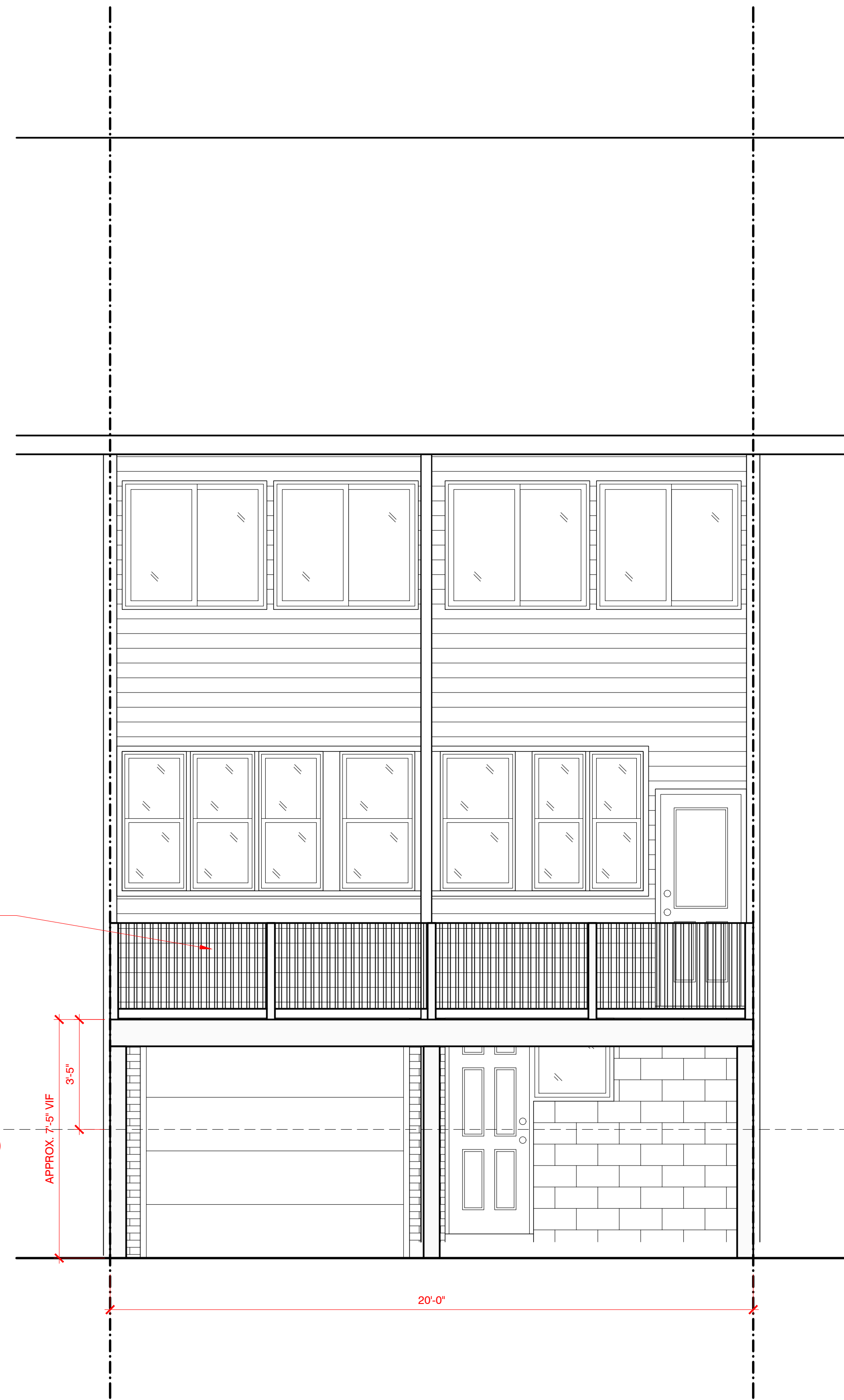

2 REAR ELEVATION - PROPOSED
3/8" = 1'-0"

0'-0" FRONT GRADE
(BUILDING MEASUREMENT POINT)

NEW DECK

APPROX. 7'-5" VIF
3'-5"

20'-0"

Hoffland
Architects

1810 Kilbourne Place NW
Washington, DC 20010
202.234.7795
erik@erikhoffland.com



1448 SPRING
1448 Spring Road NW
Washington DC 20010

issued	
SCHEMATIC PRICING	02.18.2025
DECK PERMIT	02.26.2025
SD2	04.30.2025
INTERIOR PERMIT	05.22.2025
BZA	09.05.2025

BUILDING ELEVATIONS

A200

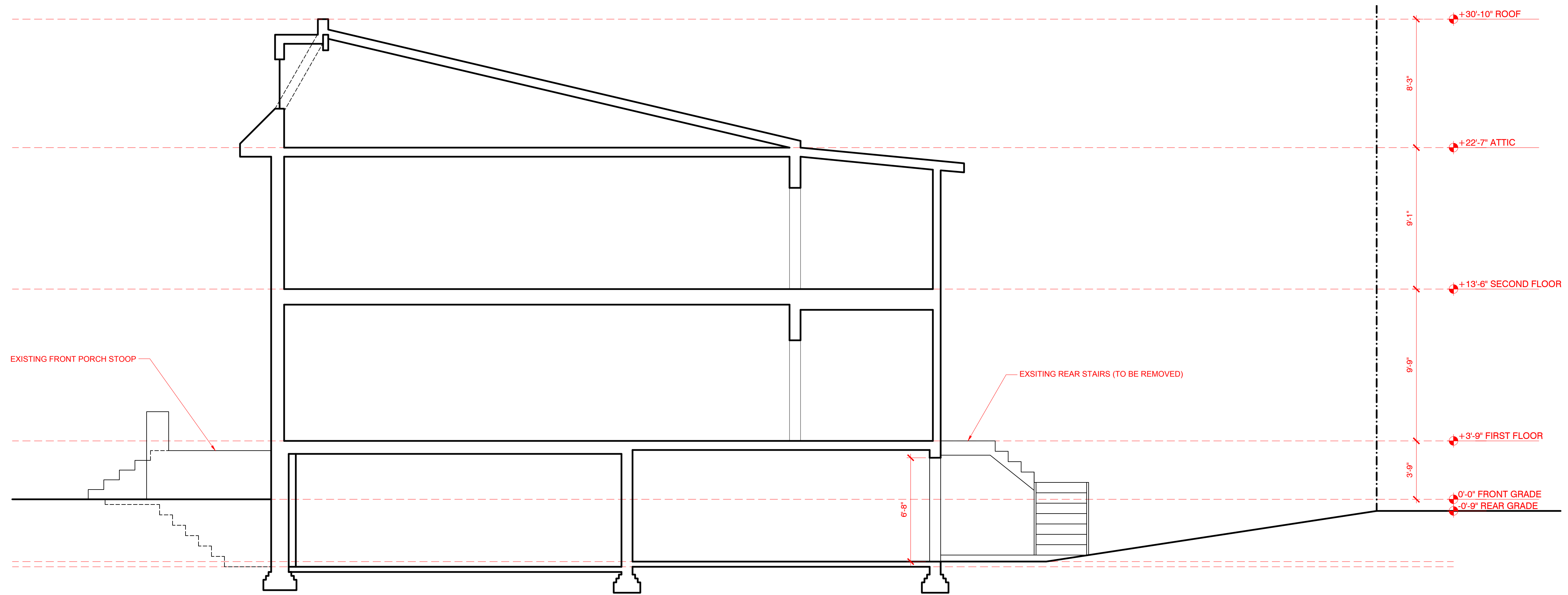

1 BUILDING SECTION - EXISTING
1/4" = 1'-0"

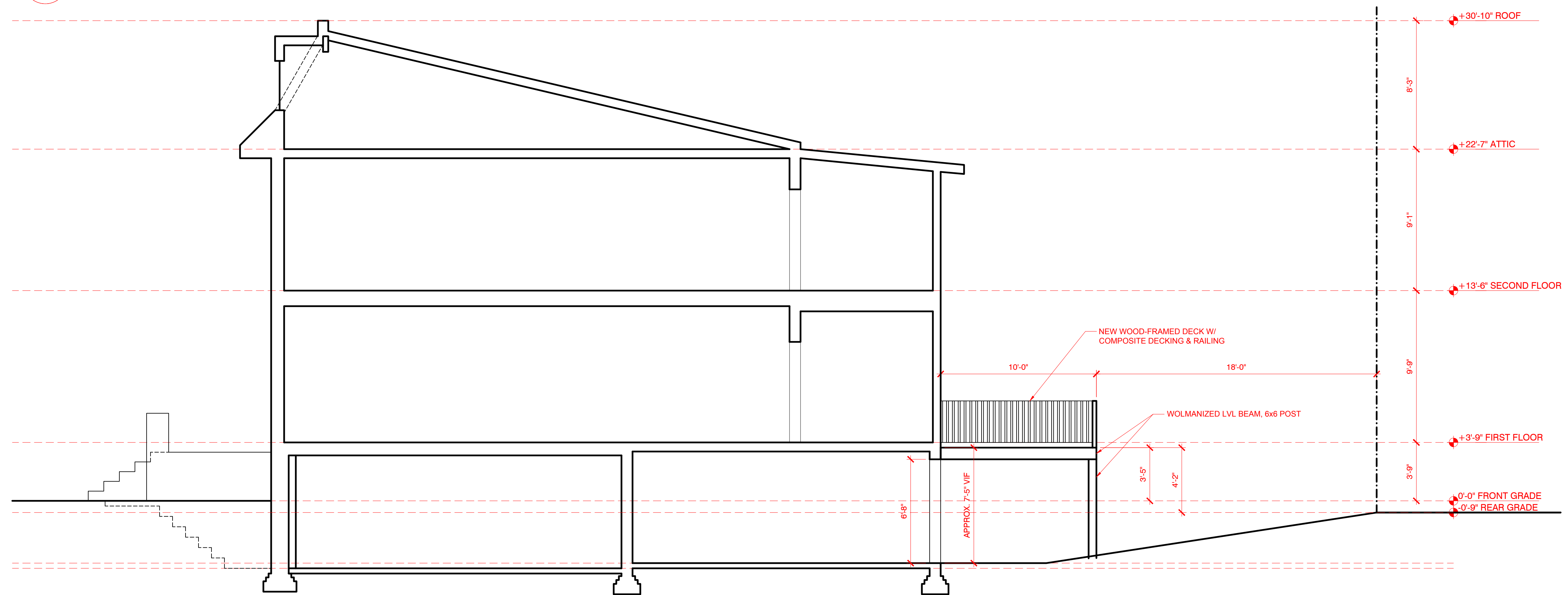

2 BUILDING SECTION - PROPOSED
1/4" = 1'-0"

Hoffland Architects
1810 Kilbourne Place NW
Washington, DC 20010
202.234.7795
erik@erikhoffland.com



1448 SPRING
1448 Spring Road NW
Washington DC 20010

issued

SCHEMATIC PRICING	02.18.2025
DECK PERMIT	02.26.2025
SD2	04.30.2025
INTERIOR PERMIT	05.22.2025
BZA	09.05.2025

BUILDING/SITE SECTIONS

A300

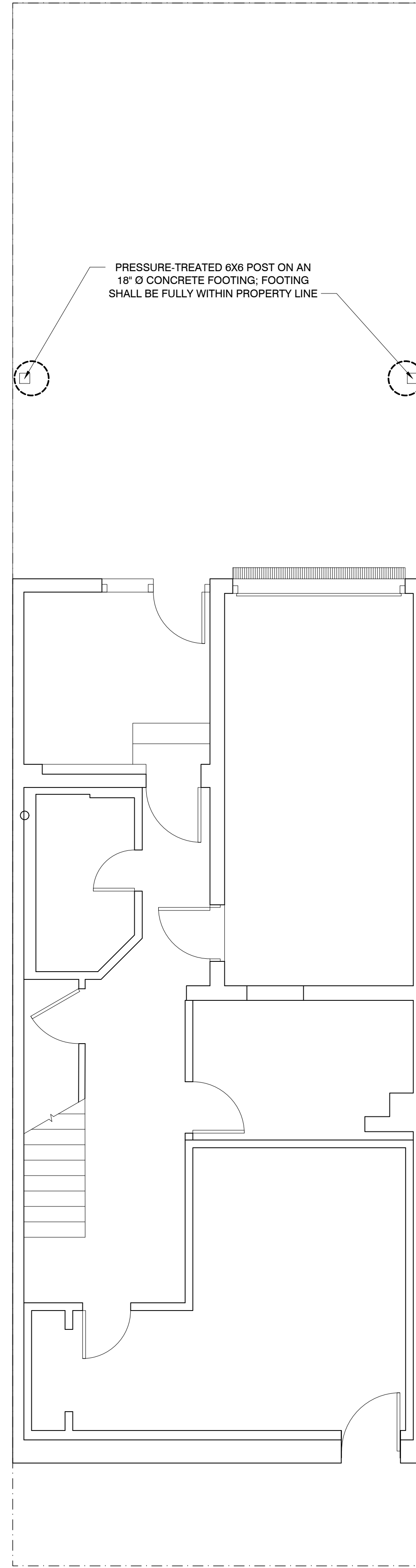

1 FOUNDATION PLAN
1/4" = 1'-0"

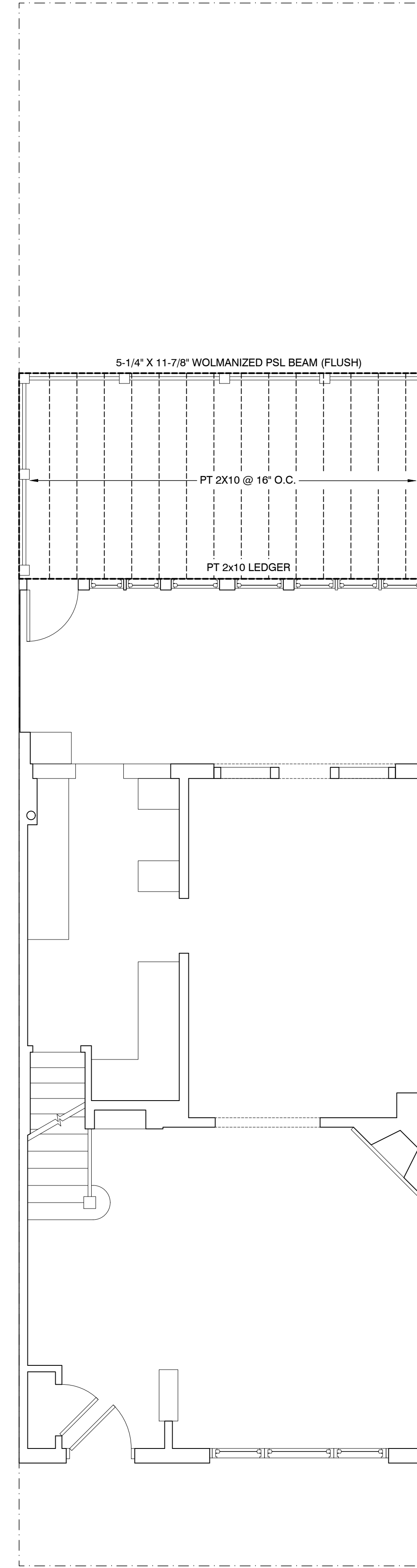

2 1ST FLOOR FRAMING PLAN
1/4" = 1'-0"

**Hoffland
Architects**

1810 Kilbourne Place NW
Washington, DC 20010
202.234.7795
erik@erikhoffland.com



1448 SPRING
1448 Spring Road NW
Washington DC 20010

issued	
SCHEMATIC PRICING	02.18.2025
DECK PERMIT	02.26.2025
SD2	04.30.2025
INTERIOR PERMIT	05.22.2025
BZA	09.05.2025

STRUCTURAL PLANS

S100