

DISTRICT OF COLUMBIA GOVERNMENT  
OFFICE OF THE SURVEYOR

Washington, D.C., September 30, 2024

Plat for Building Permit of :

SQUARE 2206 LOT 120

Scale: 1 inch = 20 feet

Recorded in Book 74 Page 24

Receipt No. 24-05569

Drawn by: A.S.

Furnished to: ANGELA STAFFONE

"I hereby certify that the dimensions and configuration of the lot(s) hereon depicted are consistent with the records of the Office of the Surveyor unless otherwise noted, but may not reflect actual field measurements. The dimensions and configuration of A&T lots are provided by the Office of Tax and Revenue and may not necessarily agree with the deed description(s)."

*Signature of S. Manchanda*  
For Surveyor, D.C.

Signature: *S. Manchanda*  
Date: 9/30/24  
Printed Name: S. Manchanda Relationship  
to Lot Owner: Owner  
If a registered design professional, provide license number and include stamp below.

0 10 30 60 100  
SCALE: 1:20

SR-24-05569(2024) SHEET 1 OF 2

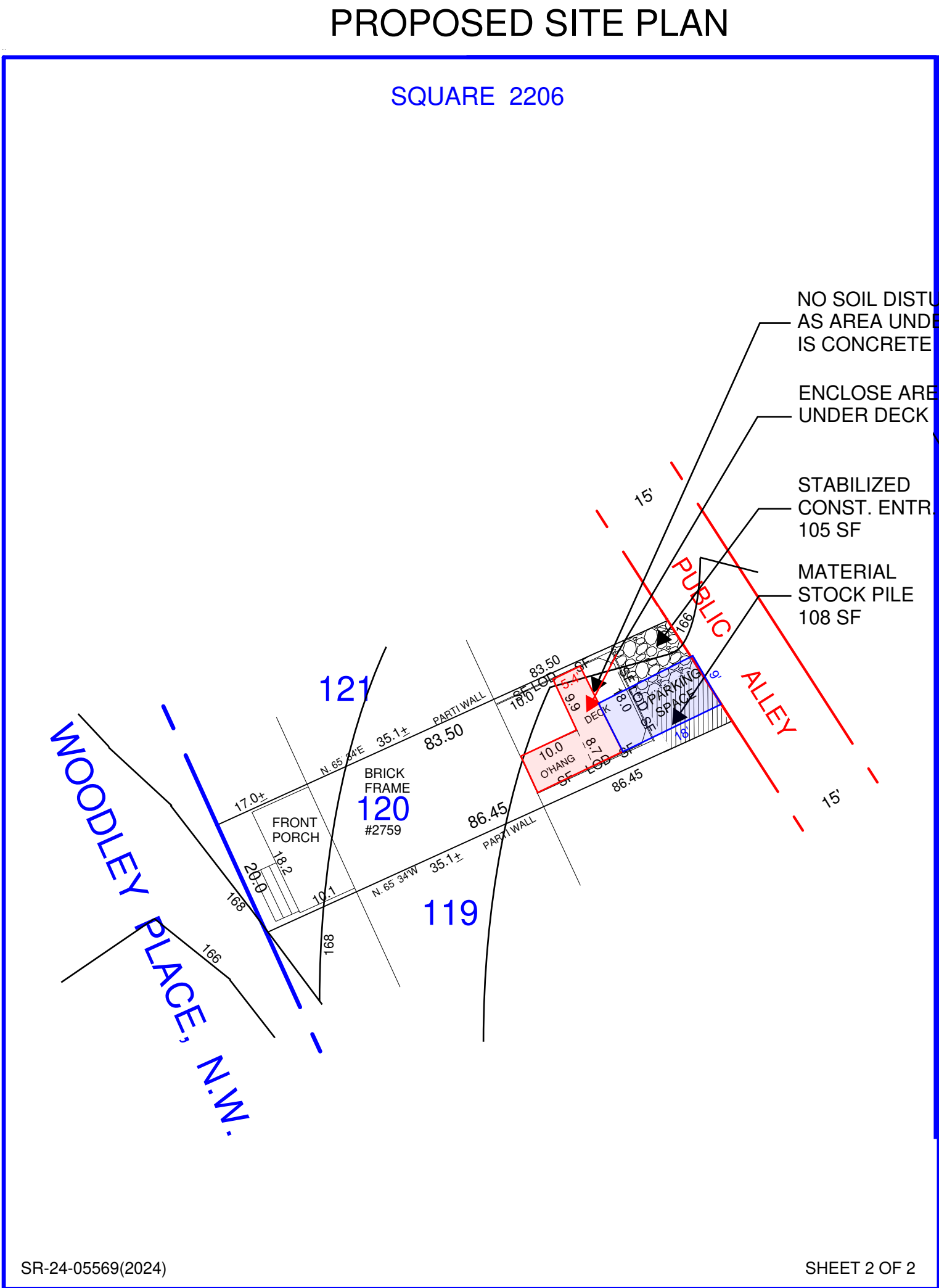
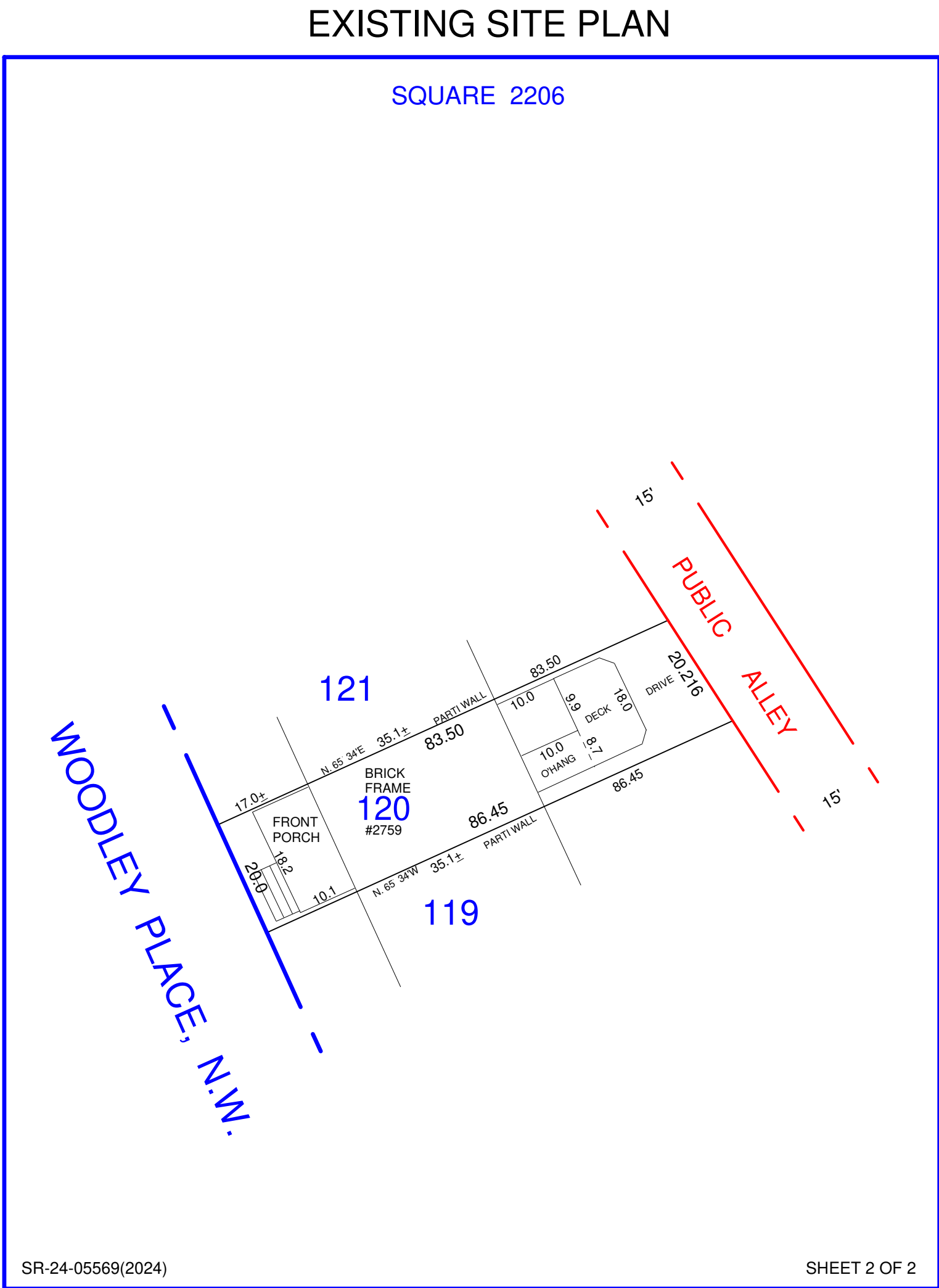

PROJECT DESIGNER  
Angela Staffone - Architectural Designer  
asbuiltdrawings@xecu.net  
301-712-6601

Site Plan

OWNER  
2759 Woodley PI NW  
Washington, DC 20008

Date	7/13/24
Drawn by	Author
A001	
Scale	

9/29/2024 3:50:29 PM

Board of Zoning Adjustment  
District of Columbia  
CASE NO. 21339  
EXHIBIT NO. 40