

CARPORT/DECK FRAMING PLAN

\* Verify all dimensions in field.

Project Name and Address: 1818 15th Street NW Washington D.C	
Revisions:	
Date: 24 - JUL - 25	
Framing Plan	
D3	
Scale: 1/4" = 1'-0"	

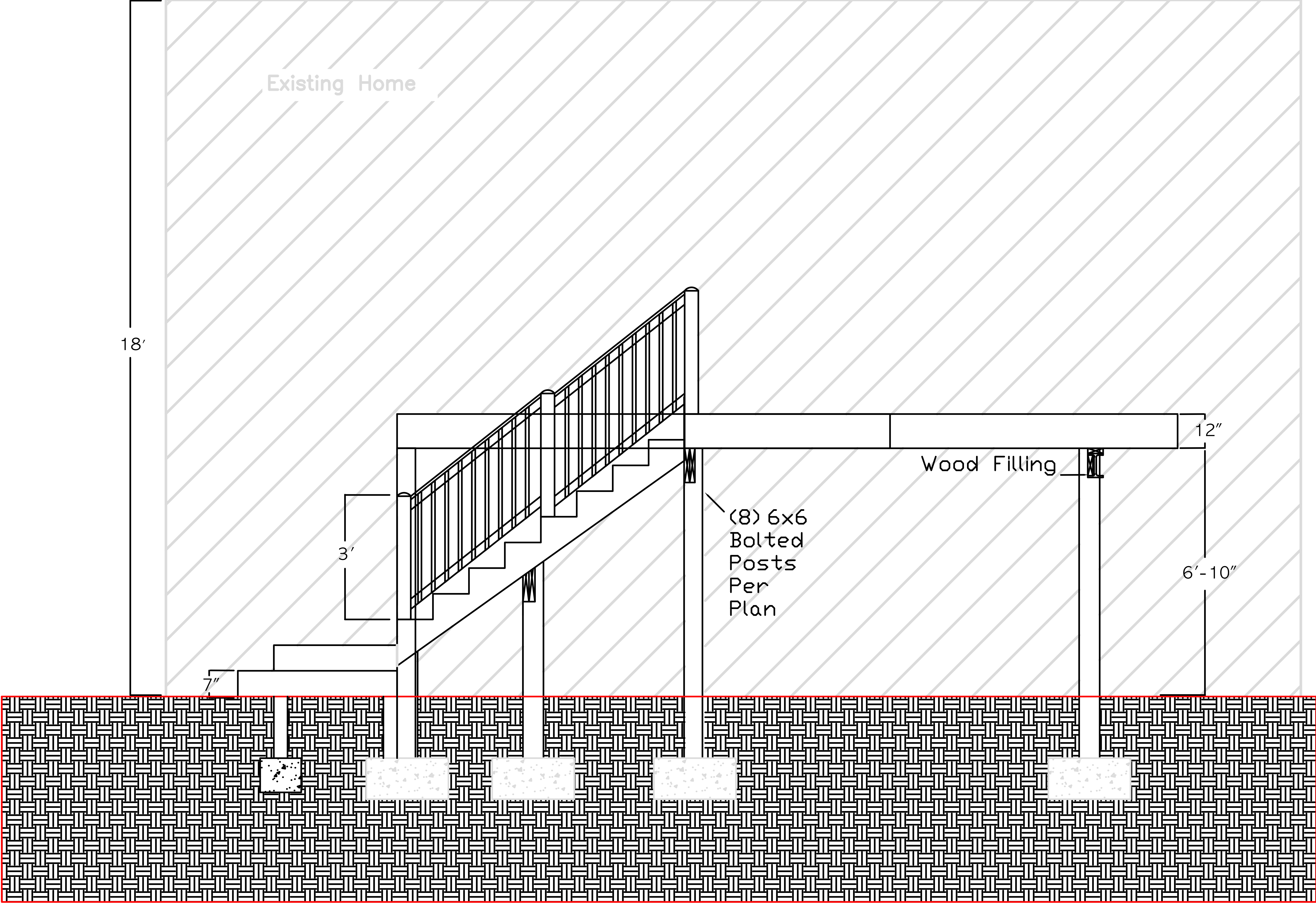



CARPORT/DECK L-ELEVATION

\* Verify all dimensions in field.

Project Name and Address:  
1818 15th Street NW  
Washington D.C

Revisions:

Date:  
24 - JUL - 25

L—Elevation

D4

Scale: 1/4"= 1'-0"



THIS DOCUMENT IS CERTIFIED TO:



CASE #: \*\*\*\*\*



LEGEND:

- FENCE
- B/E - BASEMENT ENTRANCE
- B/W - BAY WINDOW
- BR - BRICK
- BRL - BLDG. RESTRICTION LINE
- BSMT - BASEMENT
- C/S - CONCRETE STOOP
- CONC - CONCRETE
- D/W - DRIVEWAY
- UP - UTILITY POLE
- FR - FRAME
- MAC - MACADAM
- W/W - WINDOW WELL
- O/H - OVERHANG
- UB - UTILITY BOX

COLOR KEY:

- (RED) - RECORD INFORMATION
- (BLUE) - IMPROVEMENTS
- (GREEN) - ESMTS & RESTRICTION LINES

LOCATION DRAWING OF:

**#1818 15TH STREET NW**

LOT 63 SQUARE 191

**WASHINGTON, D.C.**

LIBER: RLH FOLIO: 128

SCALE: 1"=20' DATE: 04-25-2025

DRAWN BY: AP

FILE #: 253448-200

L.R.LH, F.128

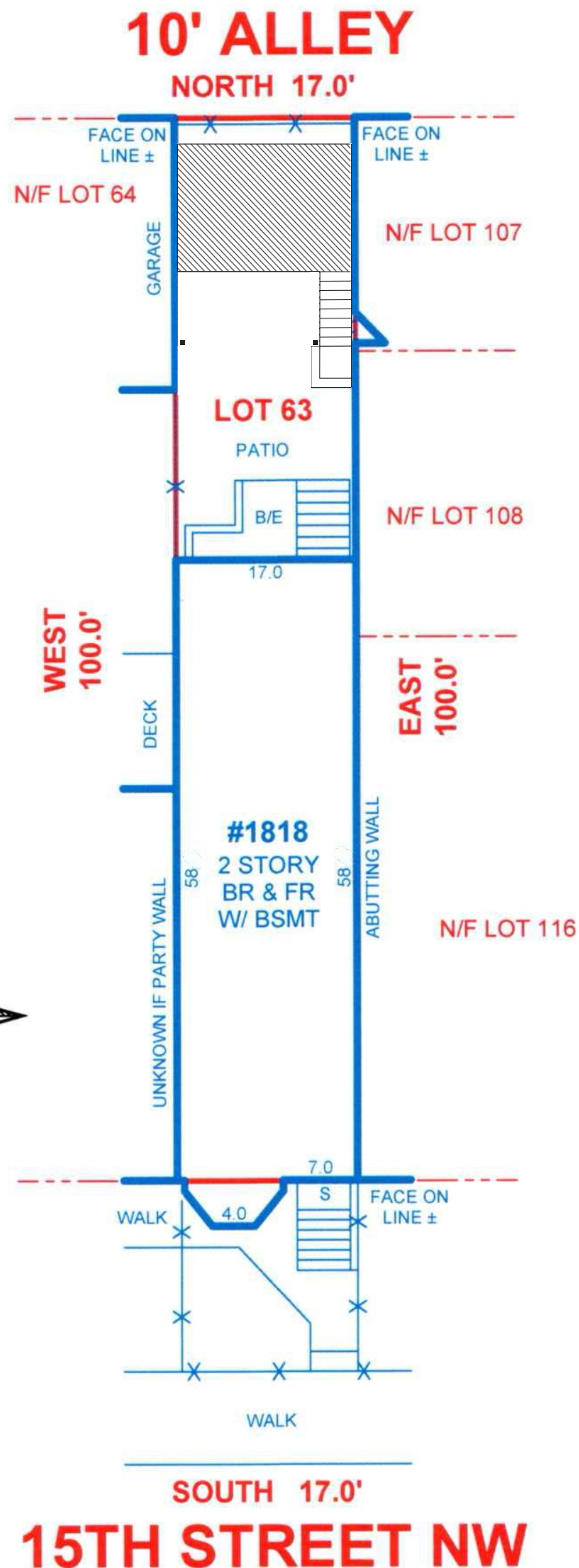
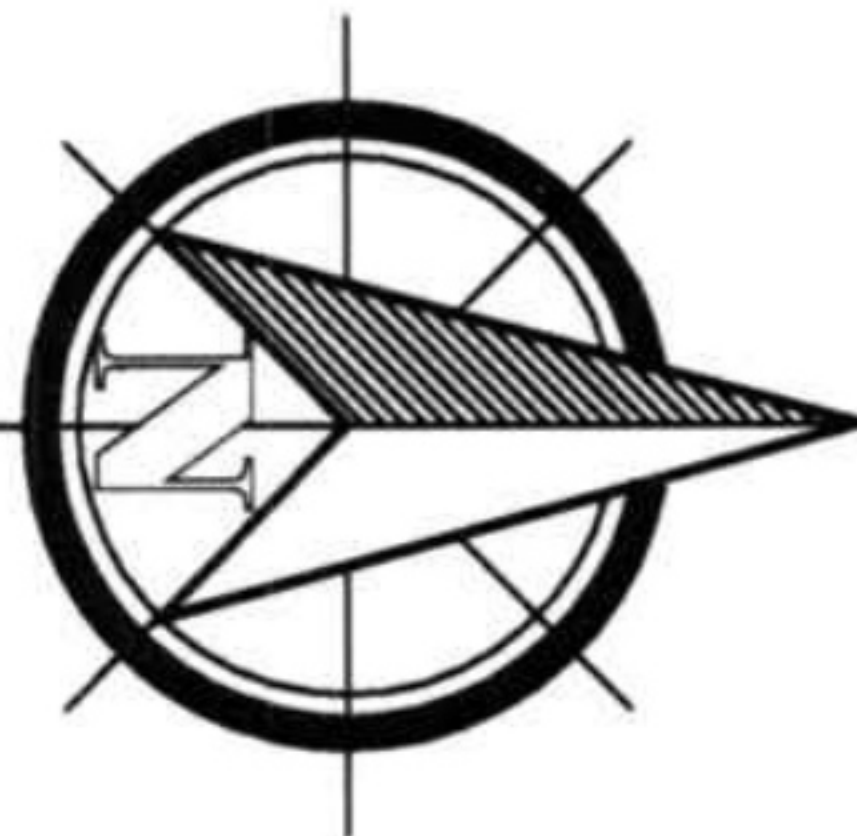

**SURVEYOR'S CERTIFICATE**

I HEREBY STATE THAT I WAS IN RESPONSIBLE CHARGE OVER THE PREPARATION OF THIS DRAWING AND THE SURVEY WORK REFLECTED HEREIN. THIS SURVEY IS NOT TO BE USED OR RELIED UPON FOR THE ESTABLISHMENT OF FENCES, BUILDING, OR OTHER IMPROVEMENTS, THIS PLAT DOES NOT PROVIDE FOR THE ACCURATE IDENTIFICATION OF PROPERTY BOUNDARY LINES, BUT SUCH IDENTIFICATION MAY NOT BE REQUIRED FOR THE TRANSFER OF TITLE OR SECURING FINANCING OR REFINANCING. THIS PLAT IS OF BENEFIT TO A CONSUMER ONLY INsofar AS IT IS REQUIRED BY A LENDER OR A TITLE INSURANCE COMPANY OR ITS AGENTS IN CONNECTION WITH THE CONTEMPLATED TRANSFER, FINANCING OR REFINANCING. THE LEVEL OF ACCURACY FOR THIS DRAWING IS 1". NO TITLE REPORT WAS FURNISHED TO NOR DONE BY THIS COMPANY. SAID PROPERTY SUBJECT TO ALL NOTES, RESTRICTIONS AND EASEMENTS OF RECORD. BUILDING RESTRICTION LINES AND EASEMENTS MAY NOT BE SHOWN ON THIS SURVEY. IMPROVEMENTS WHICH IN THE SURVEYOR'S OPINION APPEAR TO BE IN A STATE OF DISREPAIR OR MAY BE CONSIDERED "TEMPORARY" MAY NOT BE SHOWN. IF IT APPEARS ENCROACHMENTS MAY EXIST, A BOUNDARY SURVEY IS RECOMMENDED.

A Land Surveying Company

**DULEY**  
and  
**Associates, Inc.**

Serving D.C. and MD.

14604 Elm Street, Upper Marlboro, MD 20772

Phone: 301-888-1111

Fax: 301-888-1114

Email: [orders@duley.biz](mailto:orders@duley.biz)

On the web: [www.duley.biz](http://www.duley.biz)

