

GORDON
architects
A Professional Corporation

TELEPHONE: 202.333.9270
www.gordonarchitects.com

THIS DRAWING, THE DESIGNS INDICATED, THE
FORMAT AND THE ARRANGEMENTS ARE THE
PROPERTY OF GORDON ARCHITECTS AND
PROTECTED BY COPYRIGHT LAWS

Residential
Addition &
Remodeling

3546 Whitehaven Parkway NW
Washington, DC 20007

REVIEWS / REVISIONS		
NO.	DESCRIPTION	DATE
1	BZA Filing	11 Sept. 2025
2	BZA - Revised Shadow Studies	17 Sept. 2025

Roof Plan
& Garage

SCALE: AS NOTED

PROJECT NUMBER: 2508

DATE: 17 September 2025

A008

1
A008
PROPOSED
ROOF PLAN
1/4" = 1'-0"

I AM RESPONSIBLE FOR DETERMINING THAT
THE ARCHITECTURAL DESIGNS INCLUDED IN
THIS APPLICATION ARE IN COMPLIANCE WITH
ALL LAWS AND REGULATIONS OF THE
DISTRICT OF COLUMBIA. I HAVE PERSONALLY
PREPARED, OR DIRECTLY SUPERVISED THE
DEVELOPMENT OF, THE ARCHITECTURAL
DESIGNS INCLUDED IN THIS APPLICATION.

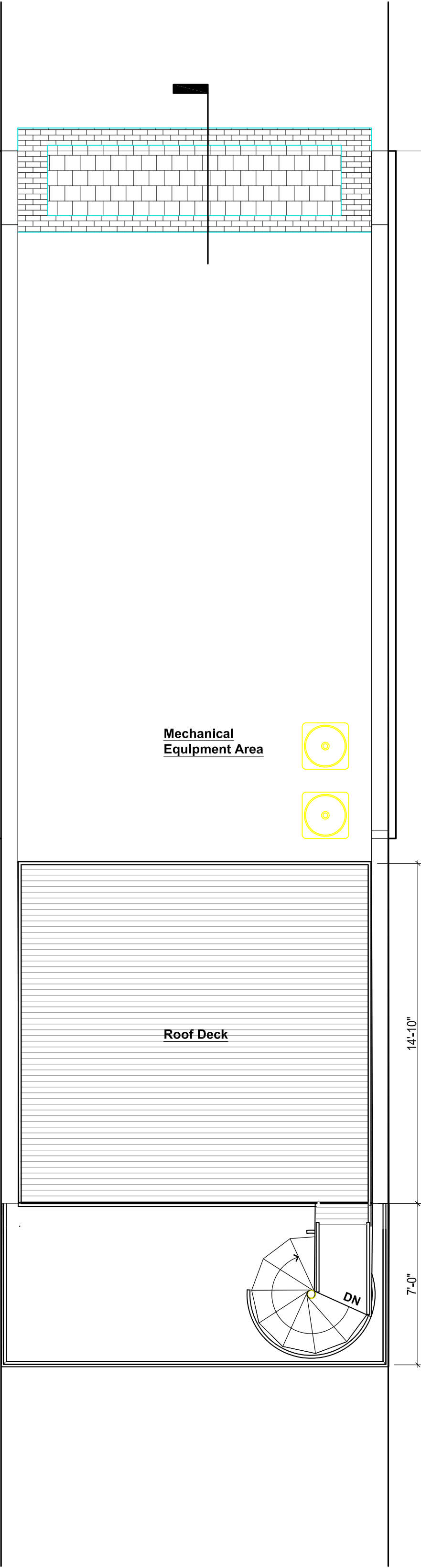
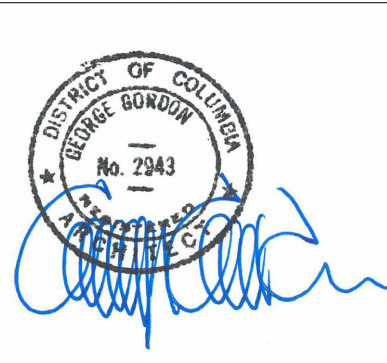

2
A008
PROPOSED
GARAGE FLOOR PLAN
1/4" = 1'-0"

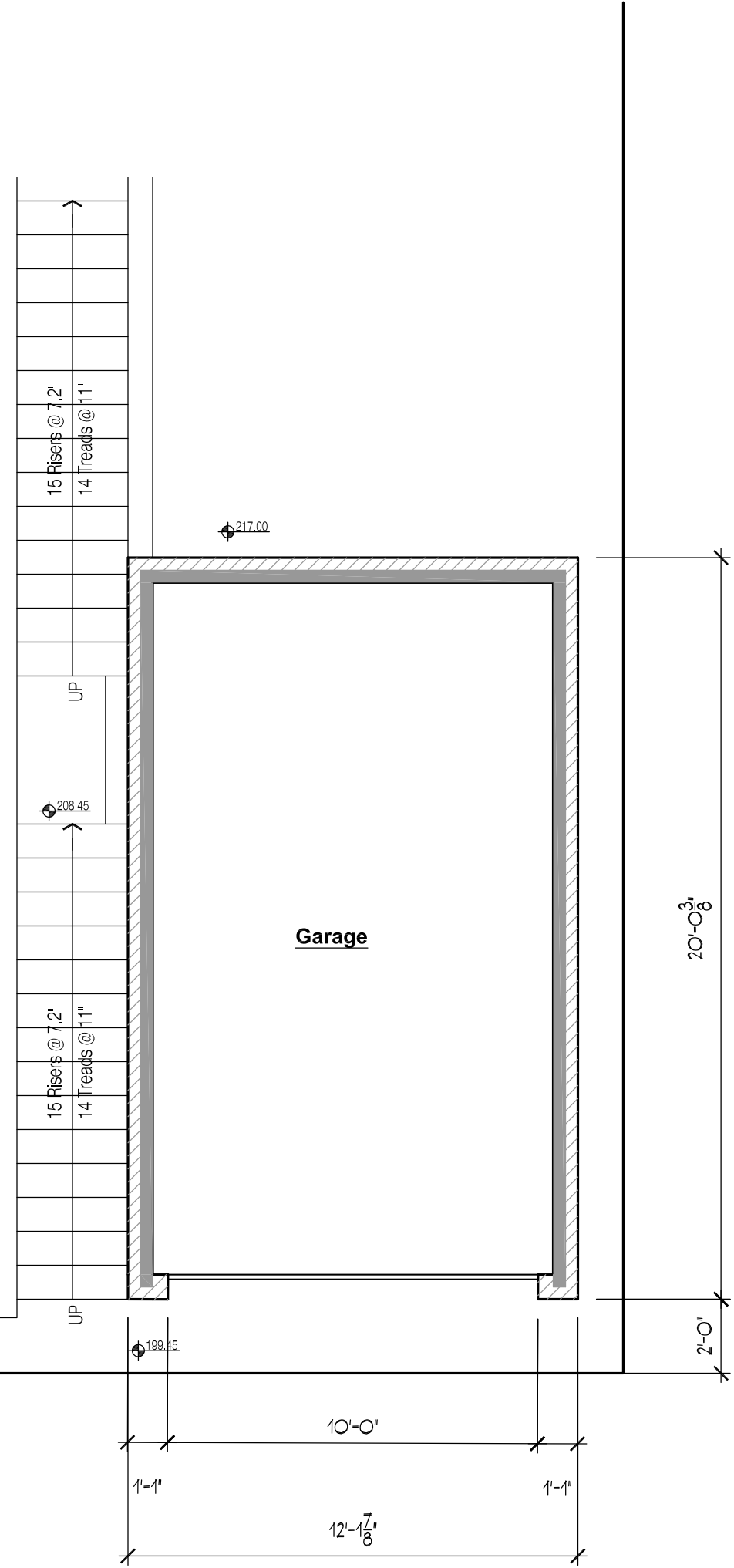

3
A008
PROPOSED SECOND
FLOOR GARAGE -ADU- PLAN
1/4" = 1'-0"

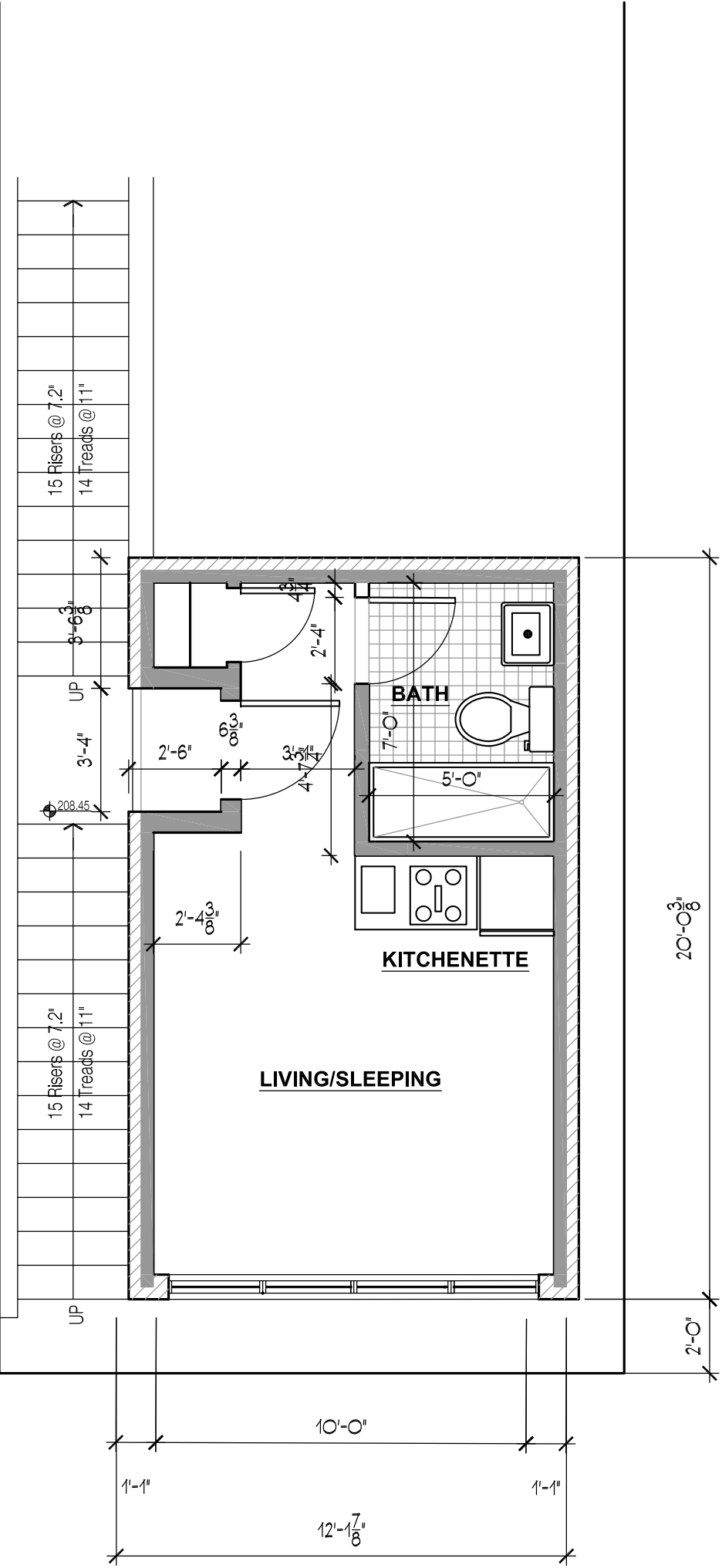

4
A008
PROPOSED GARAGE/ADU
ROOF PLAN
1/4" = 1'-0"

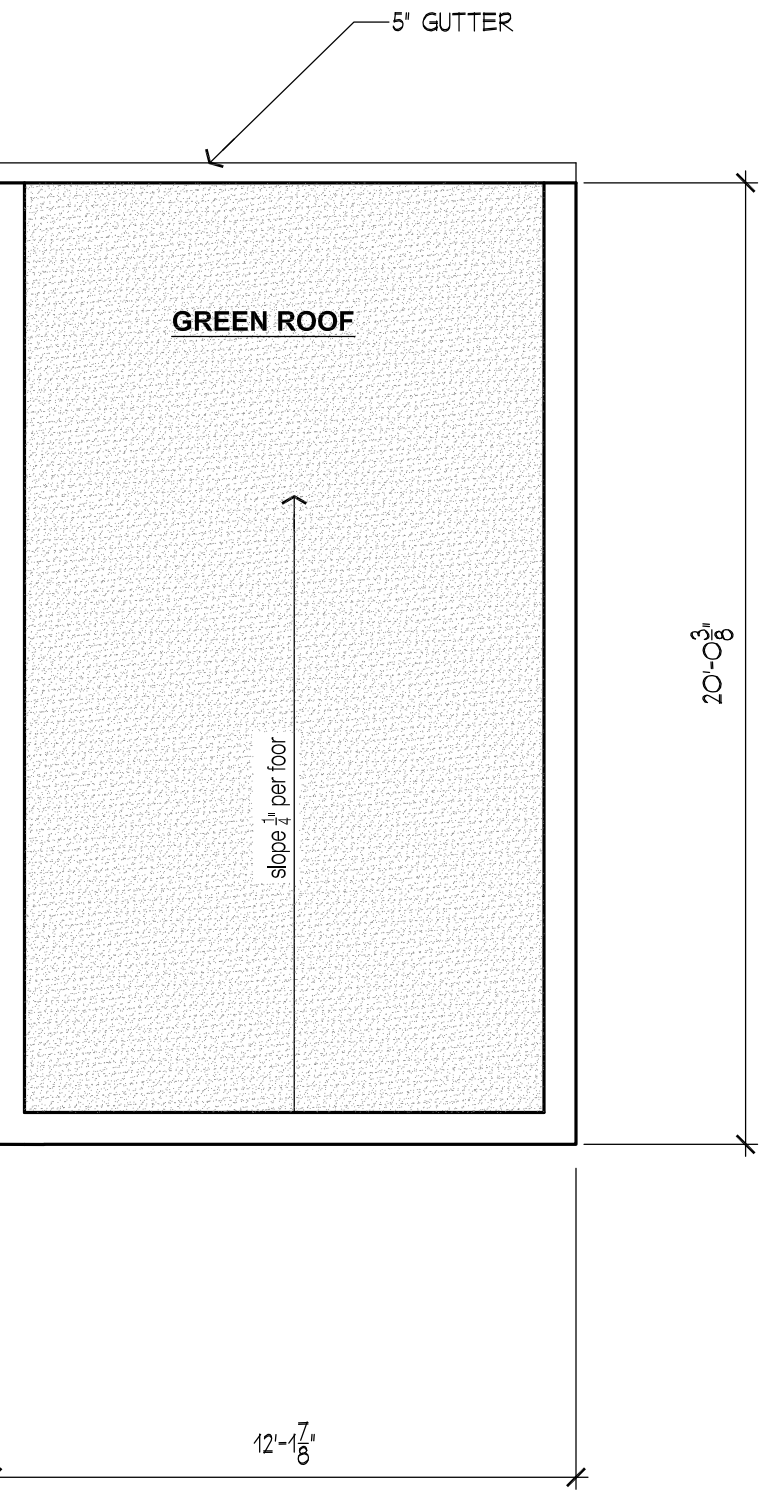

5
A008
PROPOSED GARAGE/ADU
WEST ELEVATION
1/4" = 1'-0"

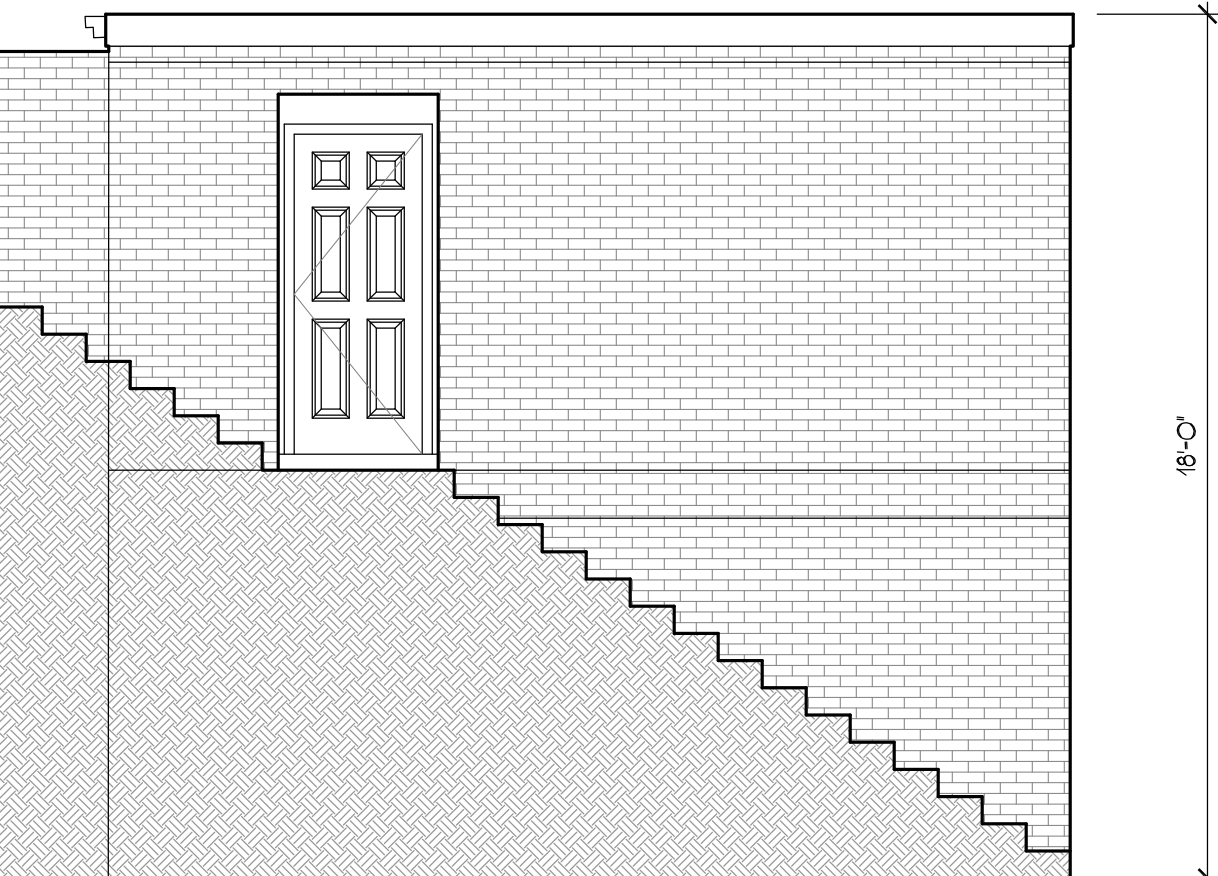

6
A008
PROPOSED GARAGE/ADU
ALLEY ELEVATION
1/4" = 1'-0"

