

----- MATTER OF RIGHT

■ PROPOSED

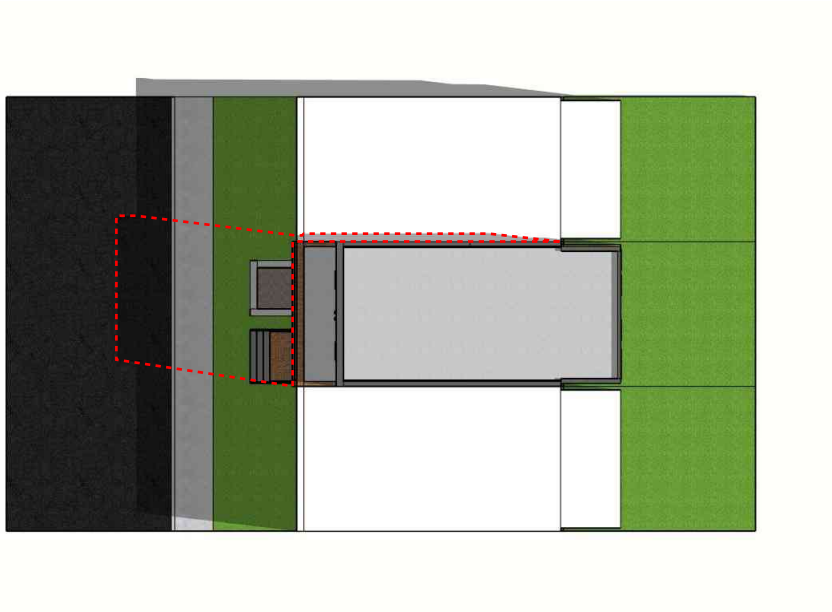

PROPOSED

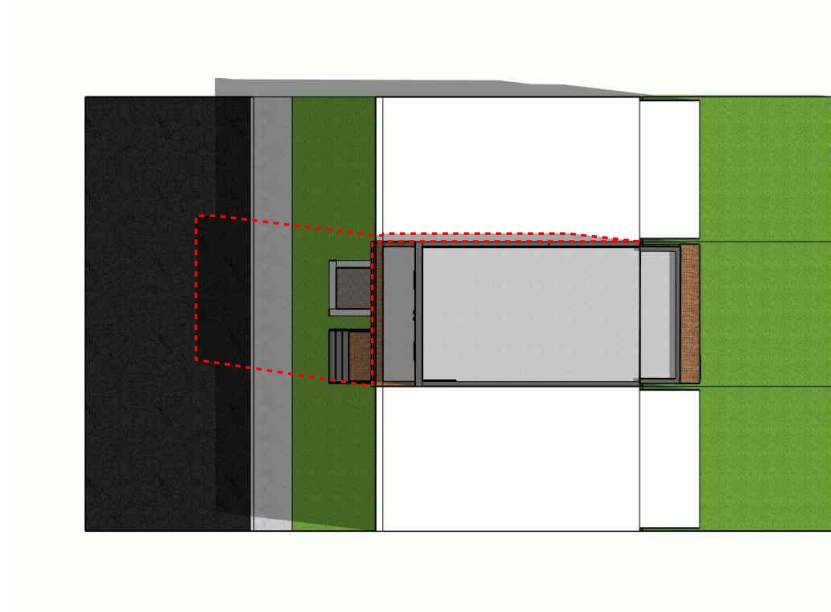

MATTER OF RIGHT

9 AM



Board of Zoning Adjustment
District of Columbia
CASE NO. 21001
EXHIBIT NO. 19

THOMAS RESIDENCE

1224 CARROLLSBURG PL SW, WASHINGTON, DC 20024

SUMMER SOLSTICE SUN STUDY

EUSTILUS

----- MATTER OF RIGHT

■ PROPOSED

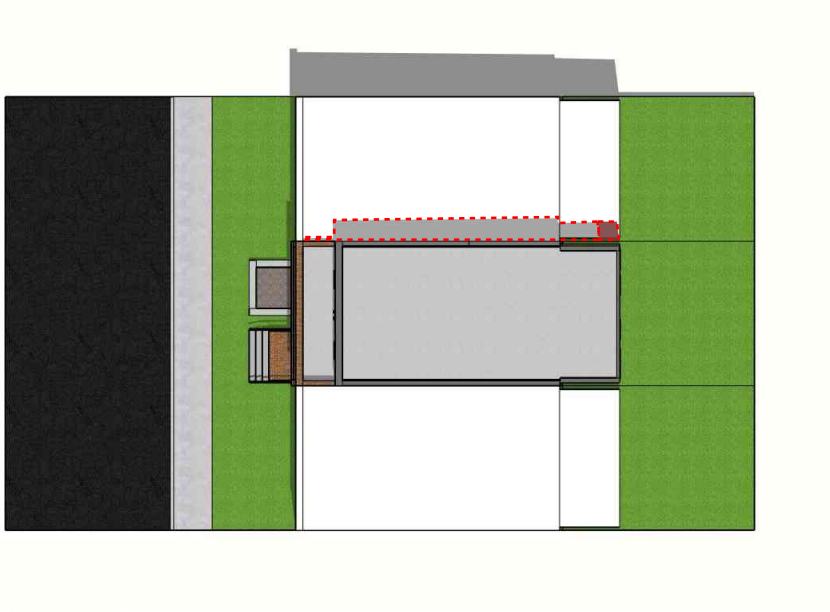

PROPOSED

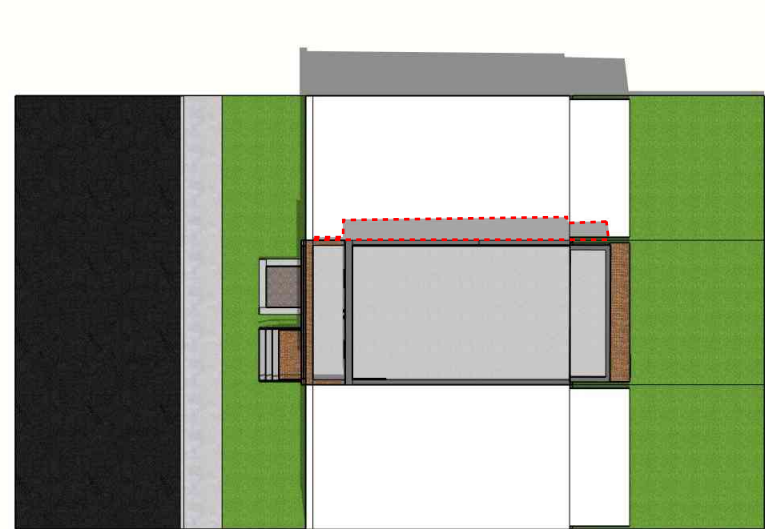

MATTER OF RIGHT

12 PM



----- MATTER OF RIGHT

PROPOSED

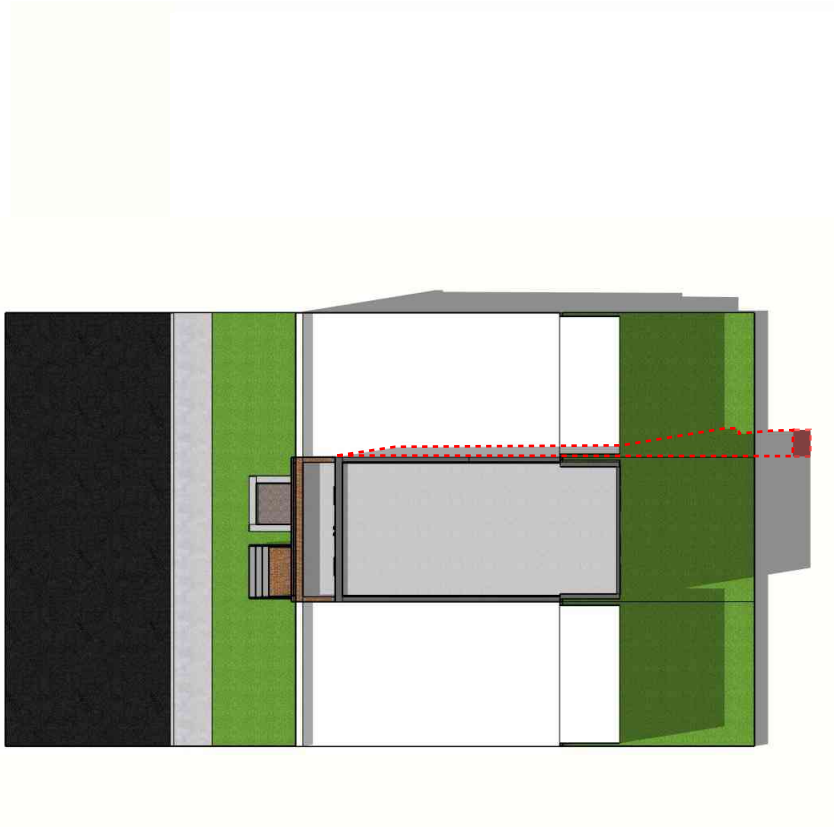

PROPOSED

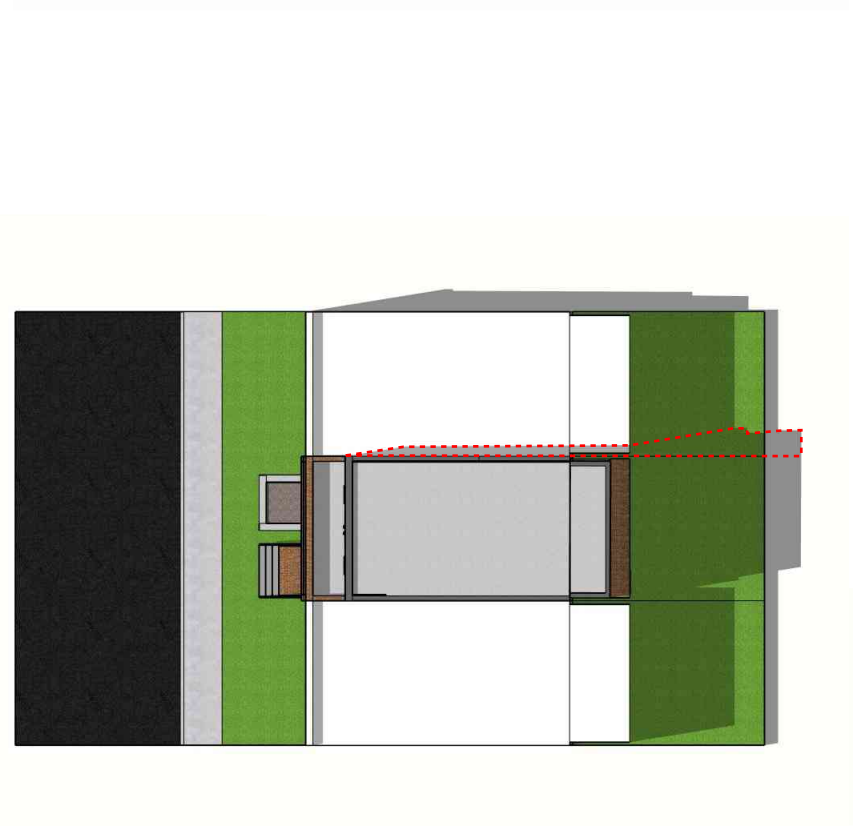

MATTER OF RIGHT

3 PM



----- MATTER OF RIGHT

■ PROPOSED

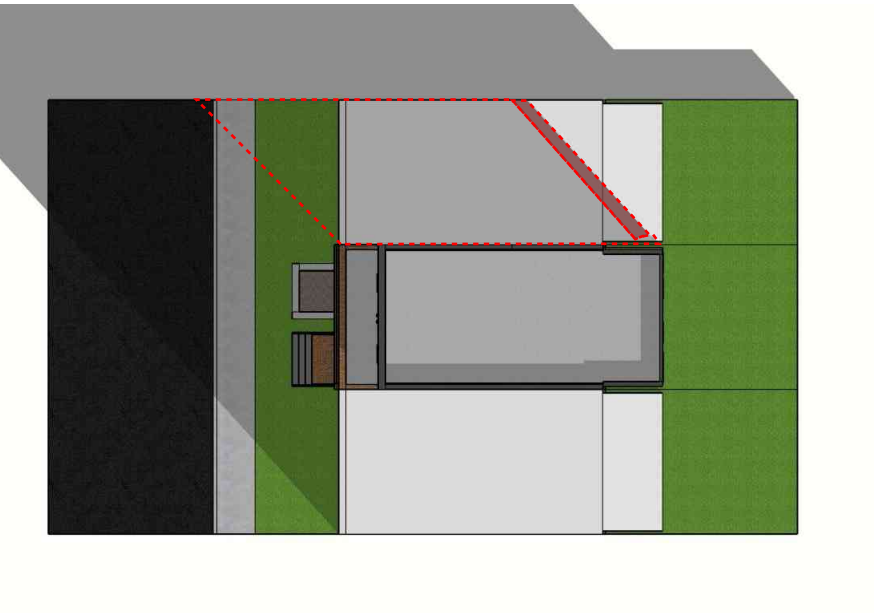

PROPOSED

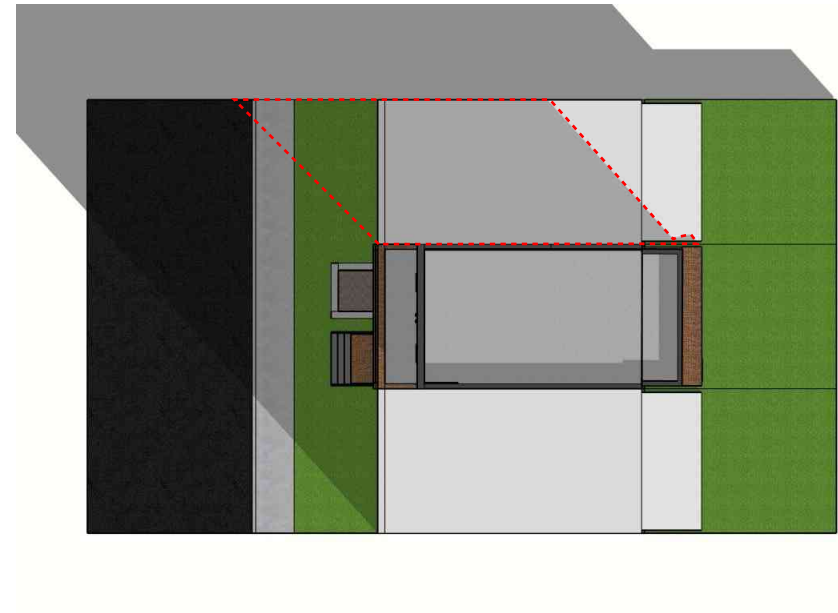

MATTER OF RIGHT

9 AM



----- MATTER OF RIGHT

PROPOSED

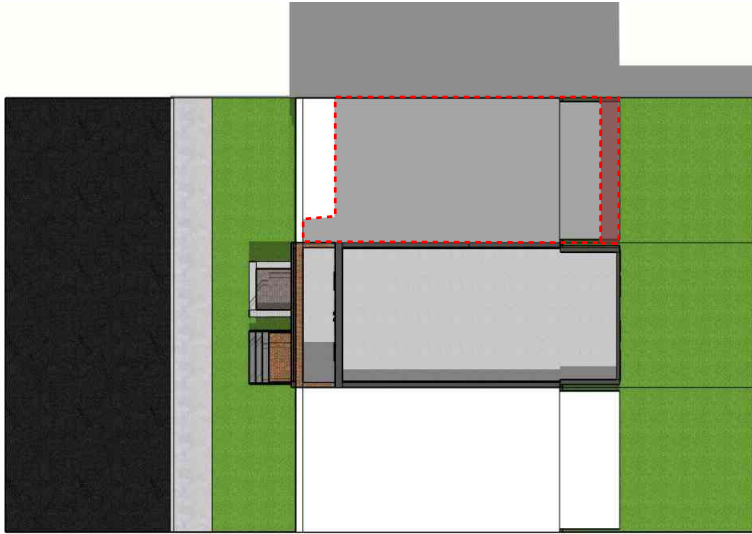

PROPOSED

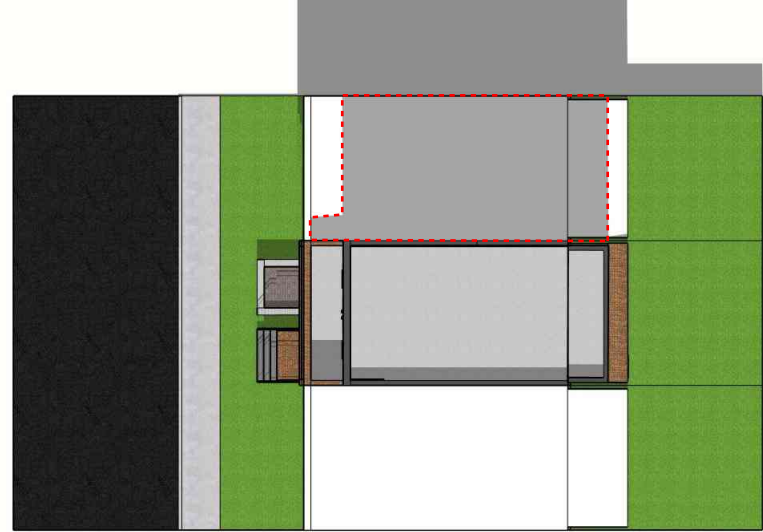

MATTER OF RIGHT

12 PM



----- MATTER OF RIGHT

PROPOSED

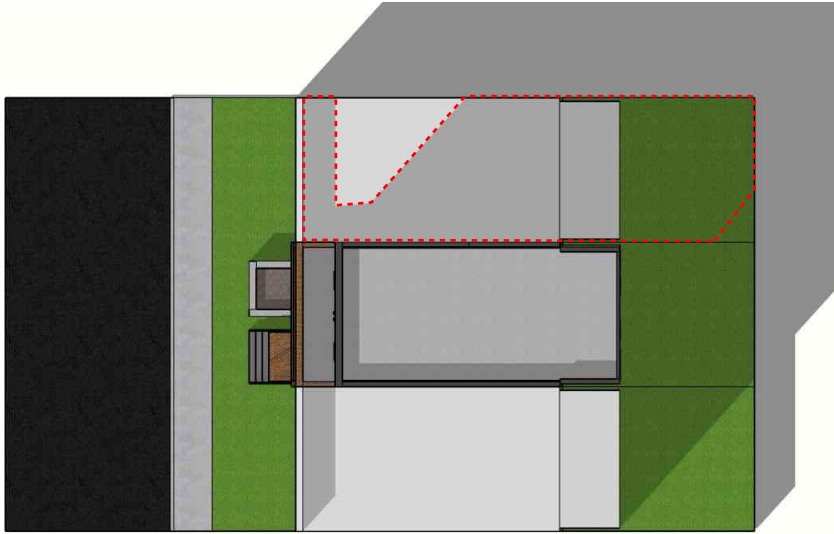

PROPOSED

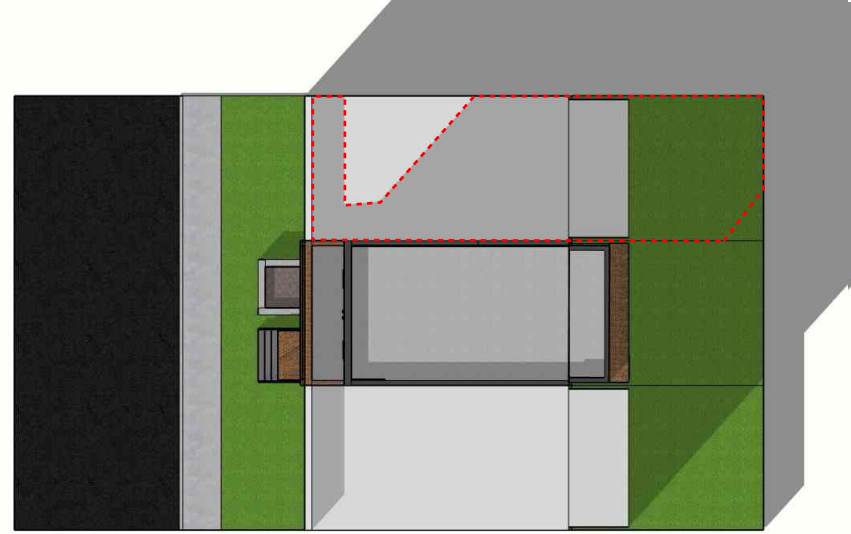

MATTER OF RIGHT

3 PM

