

# Attachment C

These plans are conditionally approved as submitted or noted during plan review and are subject to field inspection. Approved plans must be kept on site and are needed for all inspections. No changes or modifications to these plans. Changes require a revision permit with the revised plans. Trade Permits are required for trade work. e.g. Electrical or Plumbing

Neighbor Notification - Kolas Elion - 03-19-2024  
Electrical Review - Wayne Ferguson - 03-19-2024  
Energy Review - Wayne Ferguson - 03-19-2024  
Mechanical Review - Wayne Ferguson - 03-19-2024  
Plumbing Review - Wayne Ferguson - 03-19-2024  
Structural Review - Wayne Ferguson - 03-19-2024  
Zoning Review - Chyna Barber - 03-19-2024

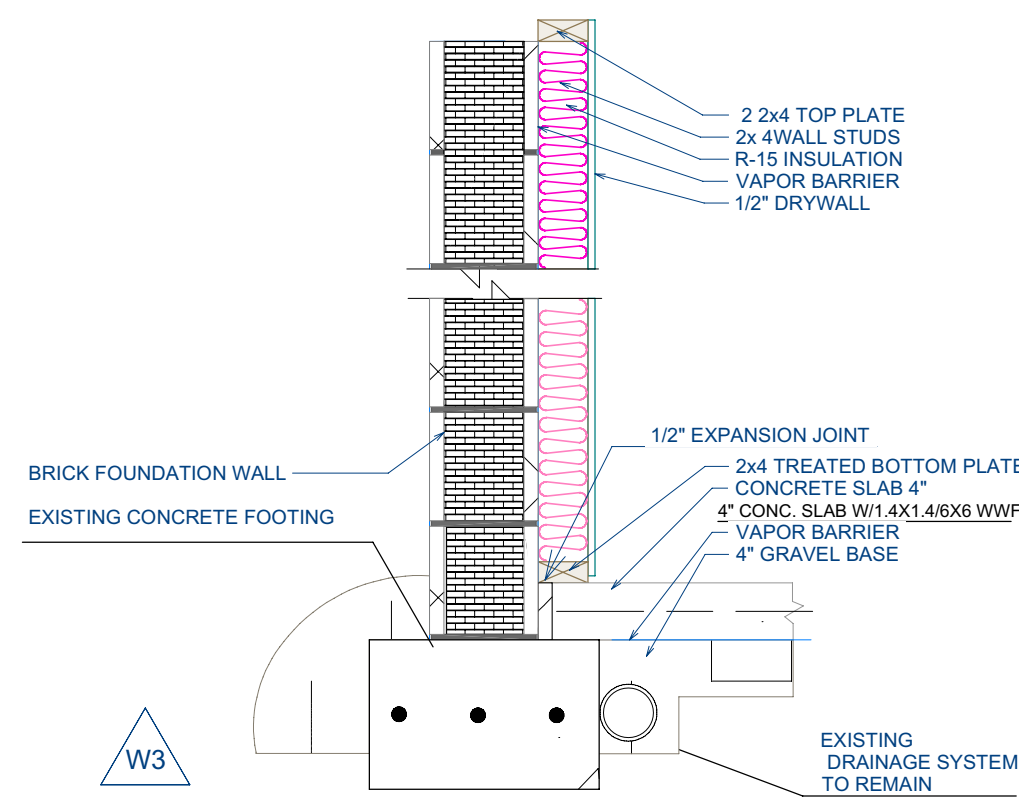
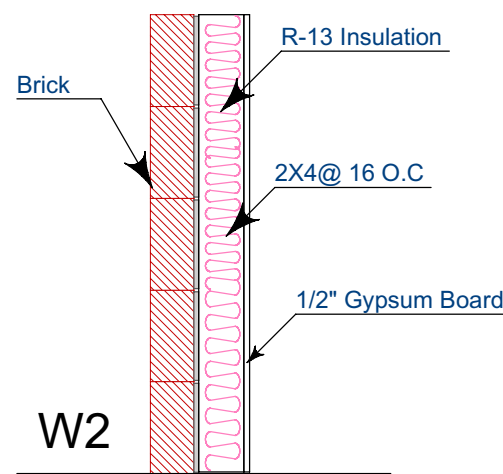
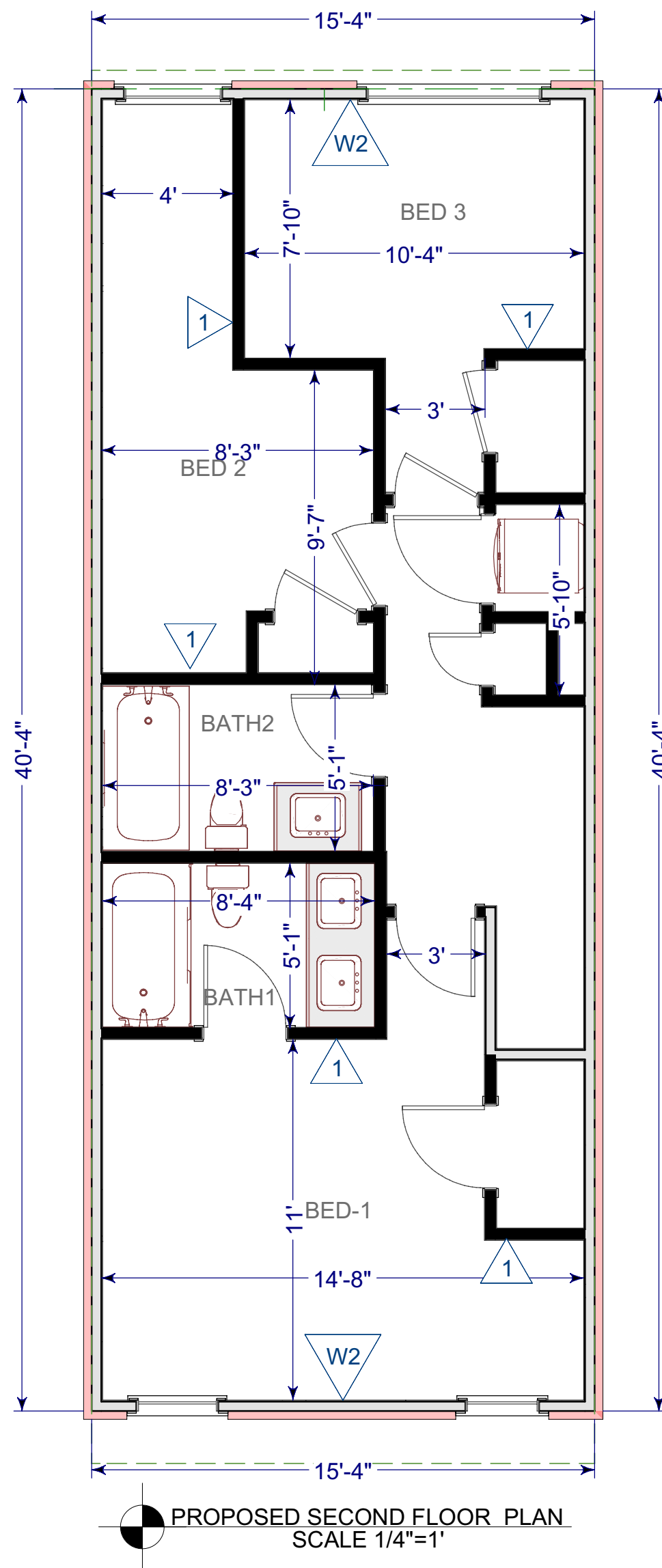
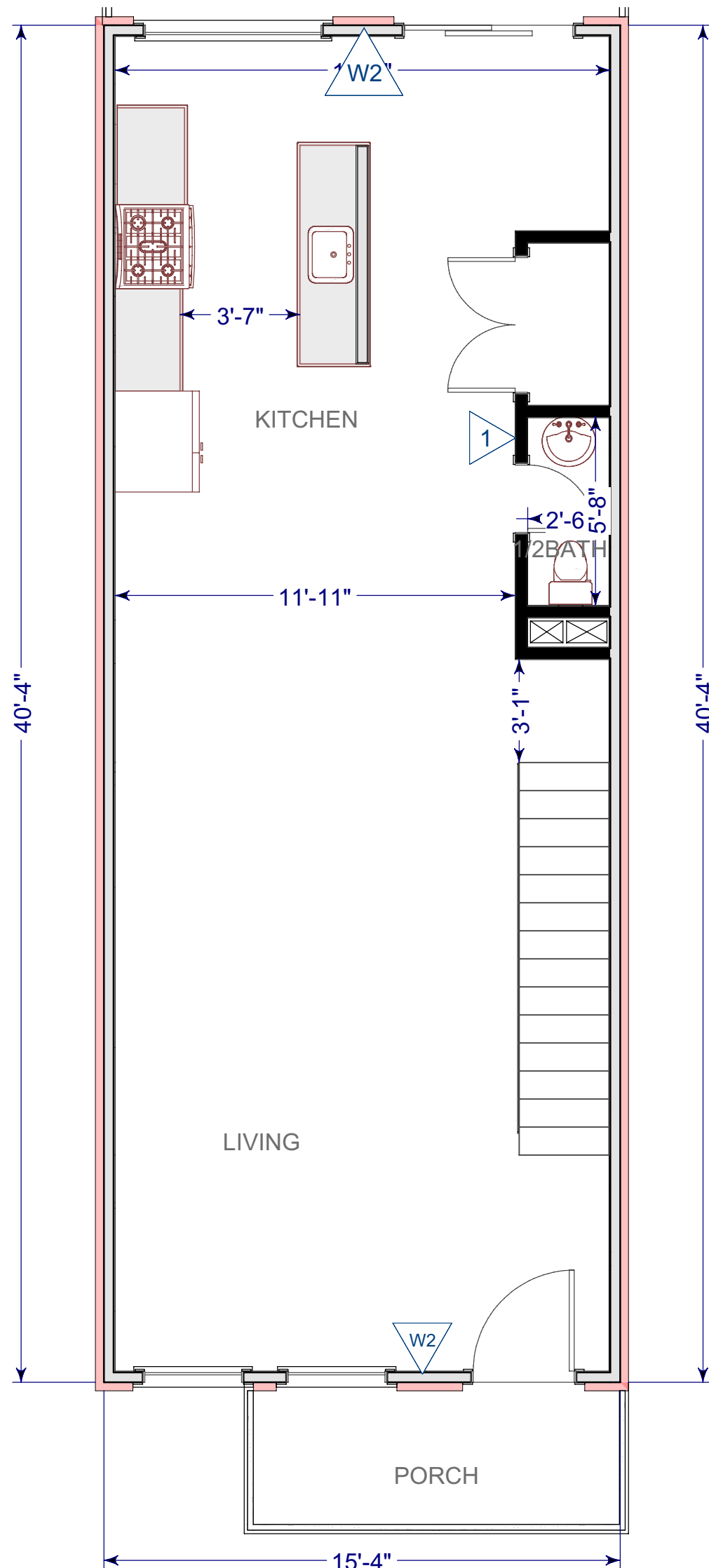
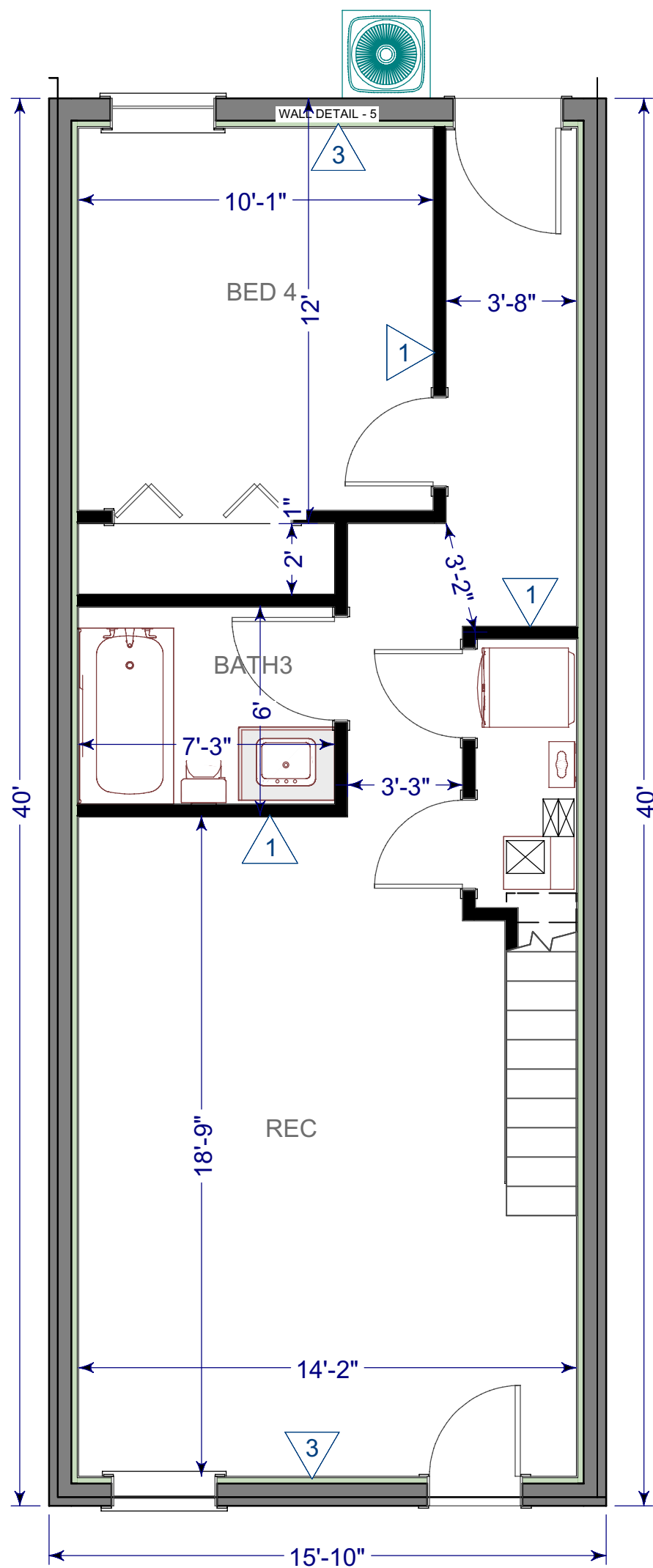
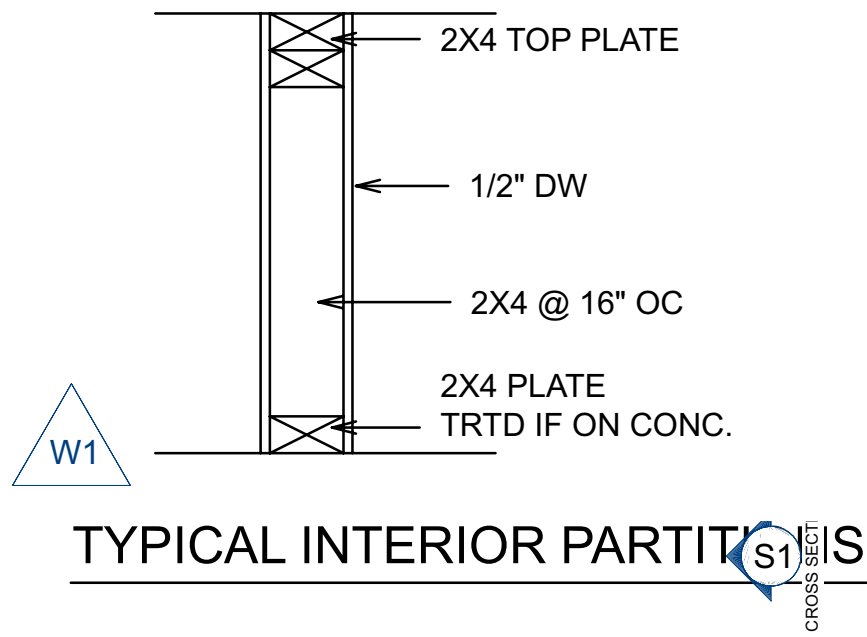

BASEMENT FRONT WALLS

PROPOSED FLOOR PLANS

SH&D  
smarhd@usa.com

1151 ABBEY PL NE  
WASHINGTON DC 20002

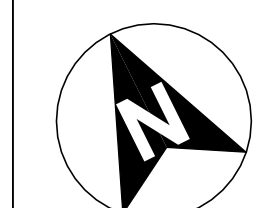
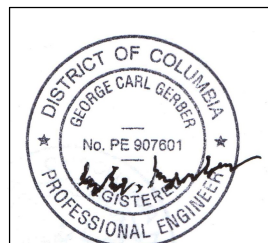

DATE:

Permit #

SHEET:

A-001