

PROPOSED SITE PLAN
SCALE: 1" = 5'

2

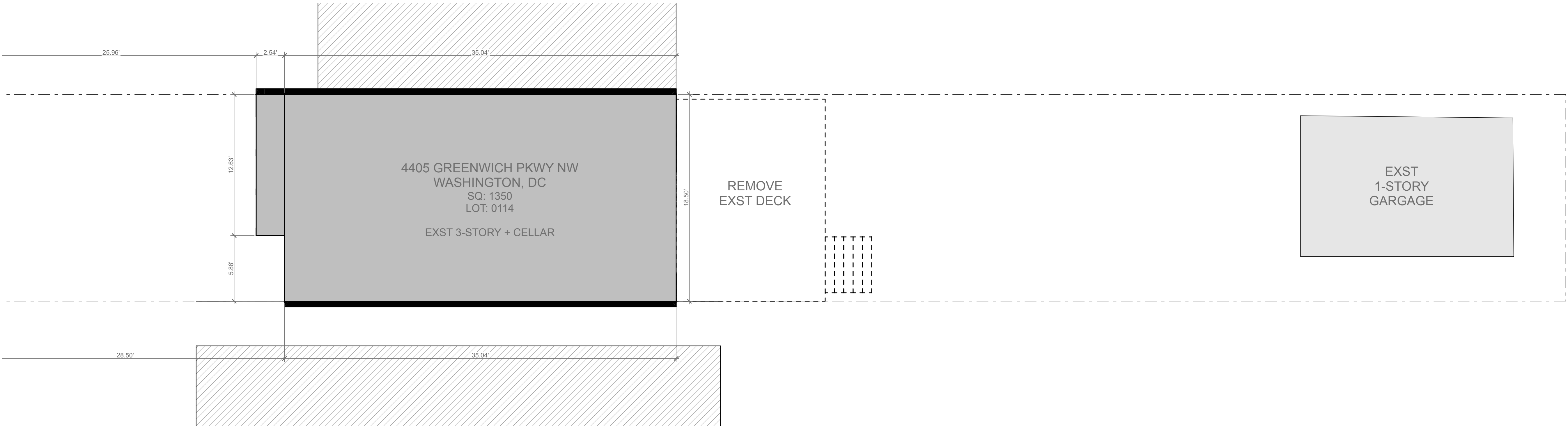

EXISTING SITE PLAN
SCALE: 1" = 5'

1

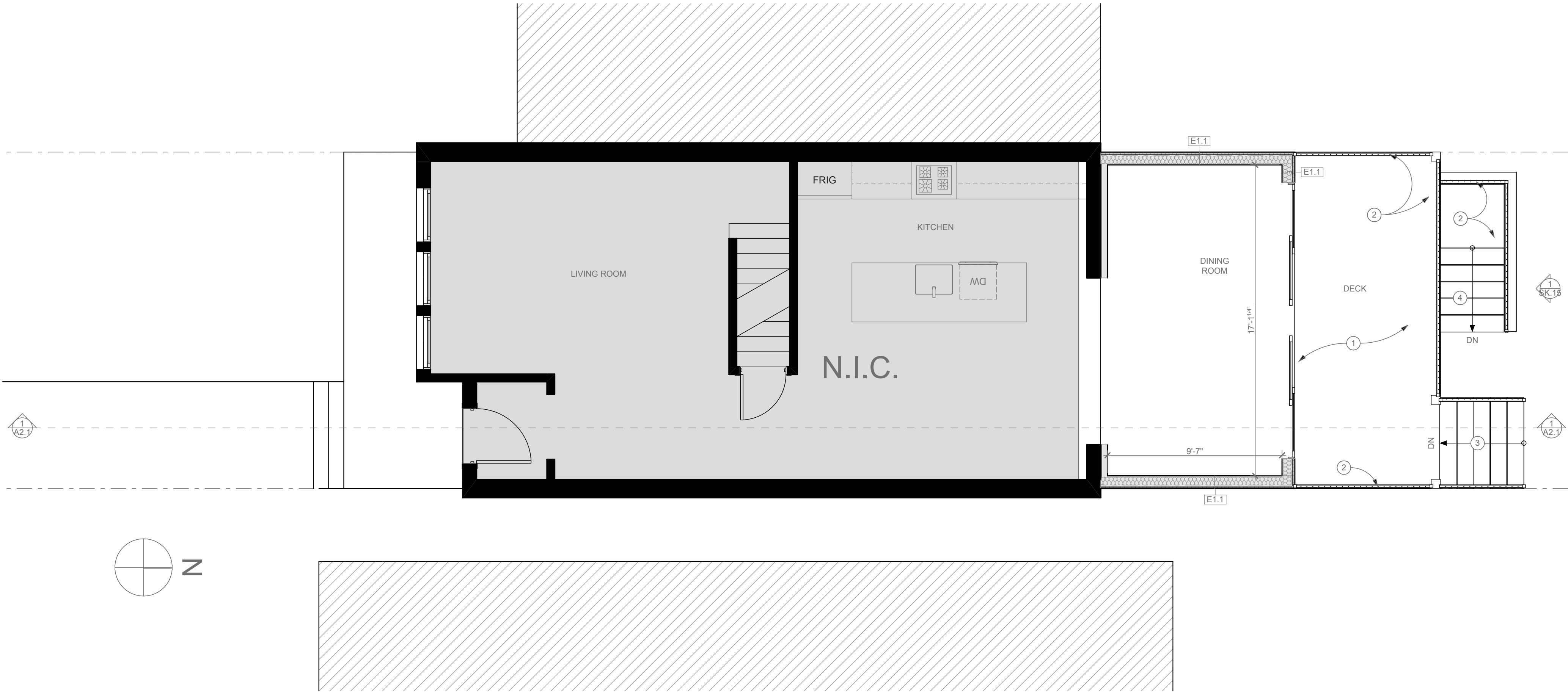

1ST FLOOR
SCALE: 1/4" = 1'-0" **2**

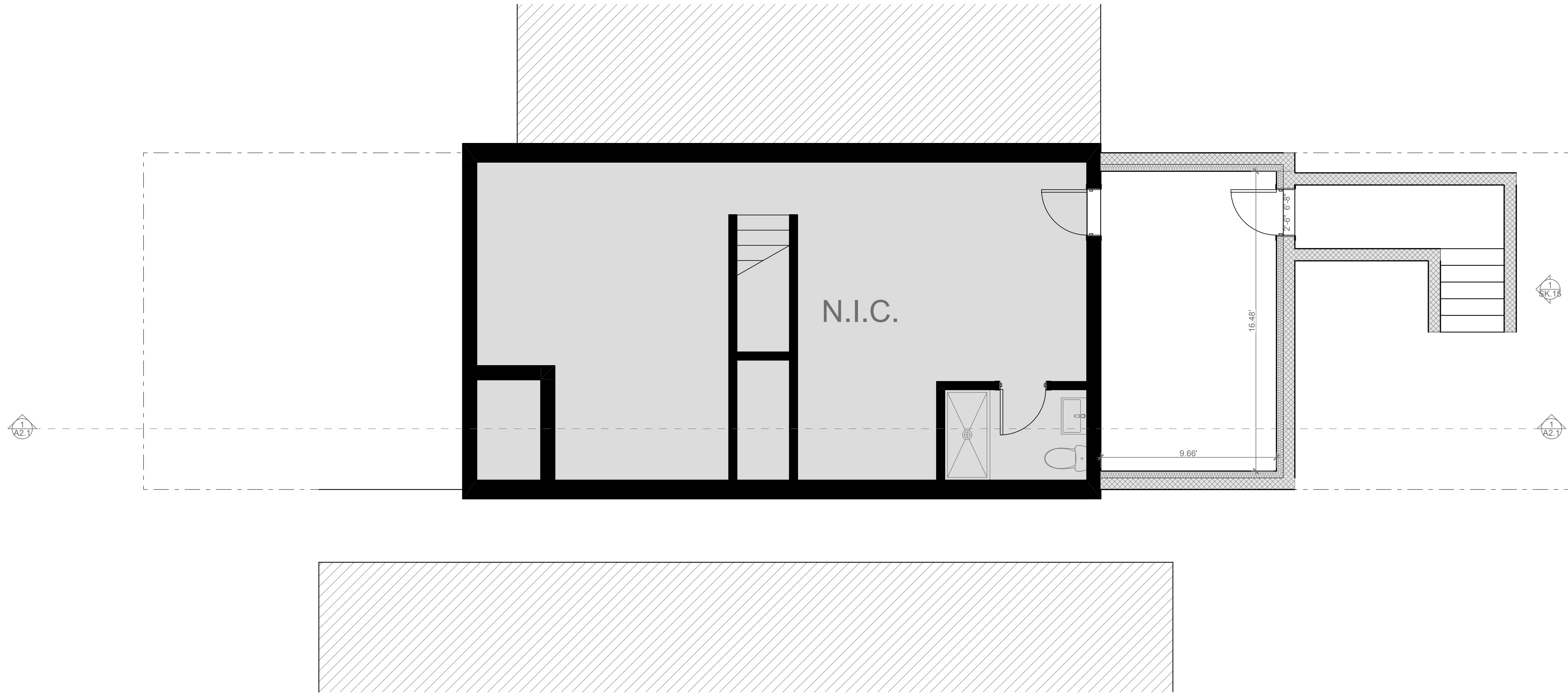

CELLAR
SCALE: 1/4" = 1'-0" **1**

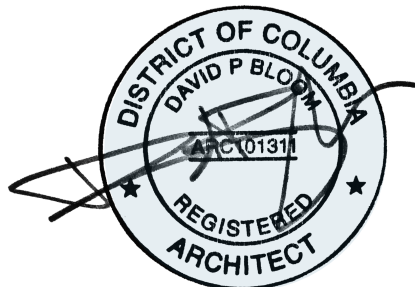

I AM RESPONSIBLE FOR DETERMINING THAT THE ARCHITECTURAL DESIGN INCLUDED IN THIS APPLICATION ARE IN COMPLIANCE WITH ALL LAWS AND REGULATIONS OF THE DISTRICT OF COLUMBIA. I HAVE PERSONALLY PREPARED OR DIRECTLY SUPERVISED THE DEVELOPMENT OF THE ARCHITECTURAL DESIGNS INCLUDED IN THIS APPLICATION.

CONSTRUCTION PLANS

ISSUED
FOR PERMIT

A1.1

REVISION
DATE
4/11/25

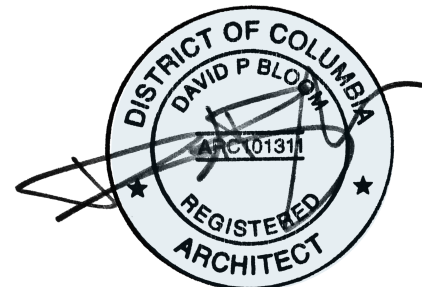
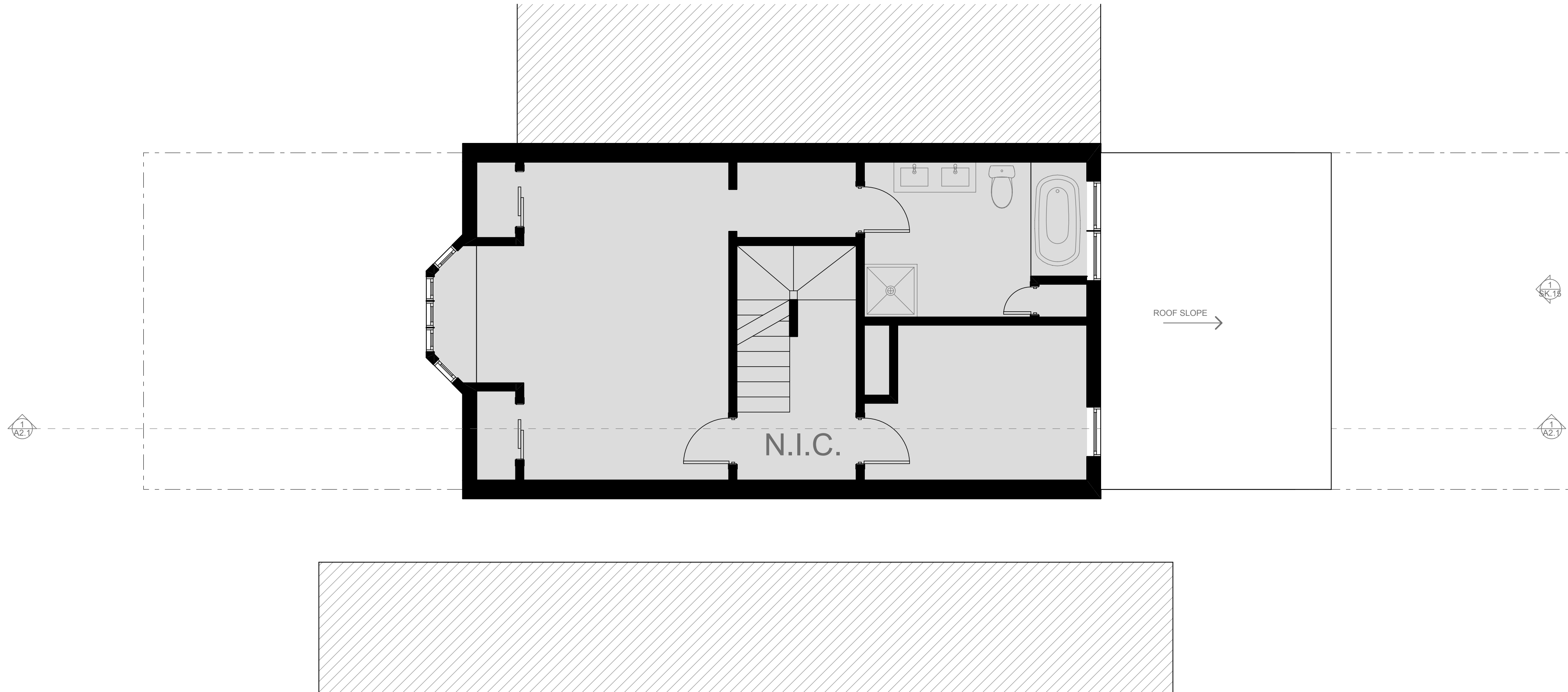

I AM RESPONSIBLE FOR DETERMINING THAT THE ARCHITECTURAL DESIGN INCLUDED IN THIS APPLICATION ARE IN COMPLIANCE WITH ALL LAWS AND REGULATIONS OF THE DISTRICT OF COLUMBIA. I HAVE PERSONALLY PREPARED OR DIRECTLY SUPERVISED THE DEVELOPMENT OF THE ARCHITECTURAL DESIGNS INCLUDED IN THIS APPLICATION.

CONSTRUCTION PLANS

ISSUED
FOR PERMIT

A1.2

REVISION
DATE
4/11/25

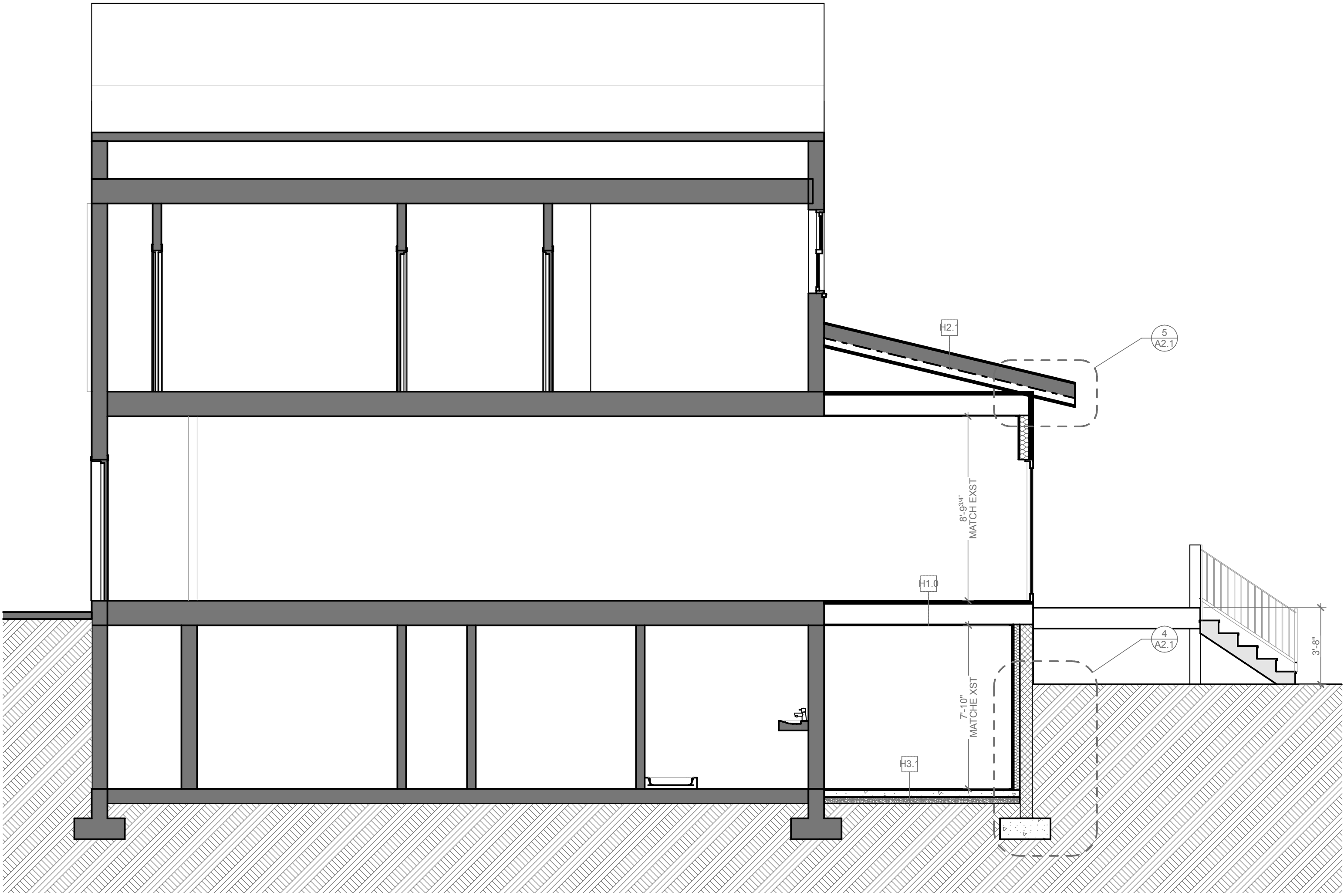

LONG SECTION
SCALE: 1/4" = 1'-0"

1



REAR ELEVATION
SCALE: 1/4" = 1'-0"

3

BUILDING SECTION GENERAL NOTES

1. REFER TO A0.1 FOR ABBREVIATIONS, PROJECT INFORMATION AND TYPICAL LEGEND. REFER TO SPECIFICATION NOTES FOR ADDITIONAL INFORMATION.
2. REFER TO A4.3 FOR TYPICAL STAIR, RAILING AND GUARD RAIL DETAILS
3. REFER TO A4.2 FOR HORIZONTAL ASSEMBLIES
3. REFER TO A4.1 FOR WALL ASSEMBLIES

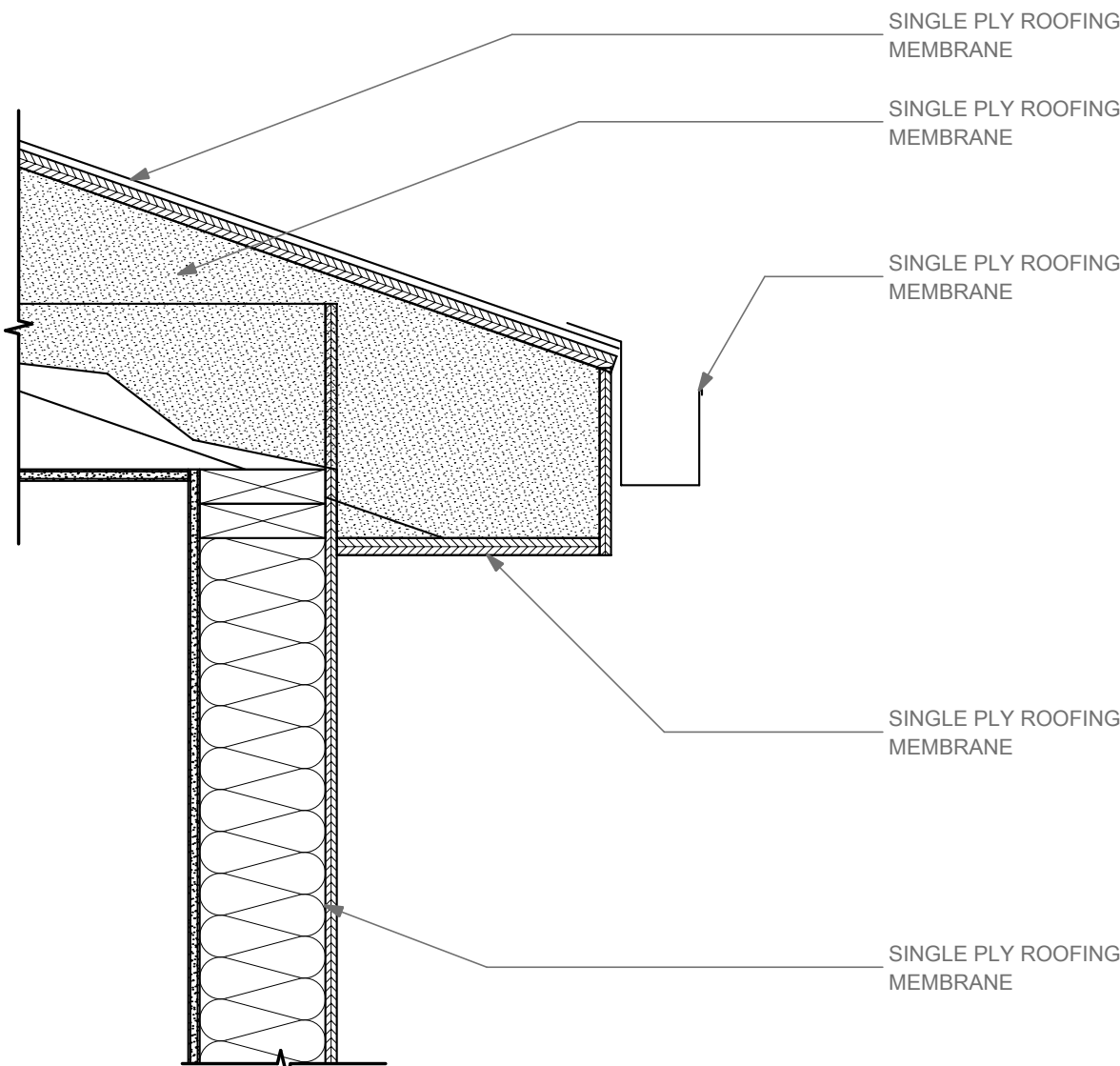

SOFFIT DETAIL
SCALE: 1 1/2"= 1'-0"

5

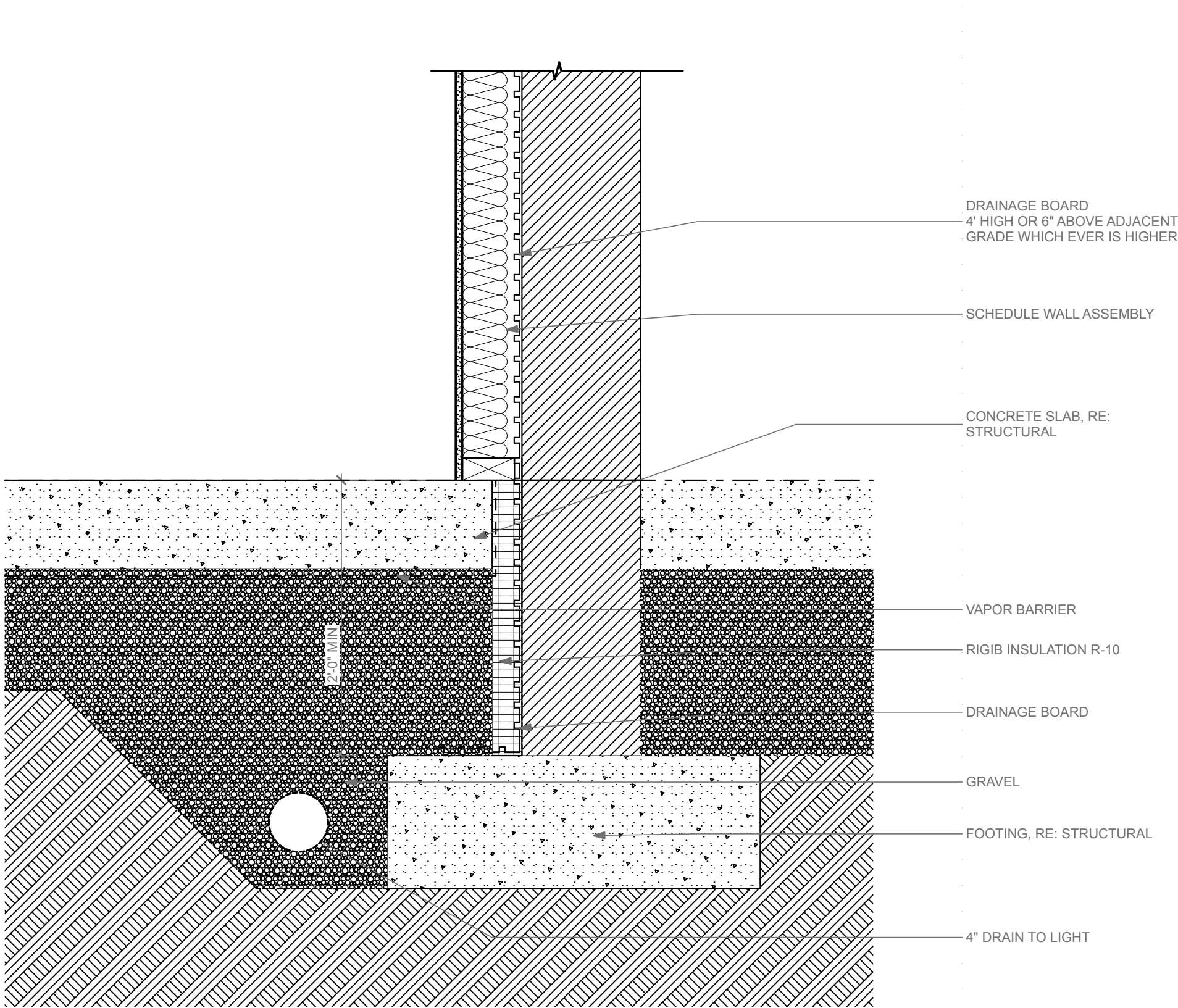

SLAB ON GRADE DETAIL
SCALE: 1 1/2"= 1'-0"

4

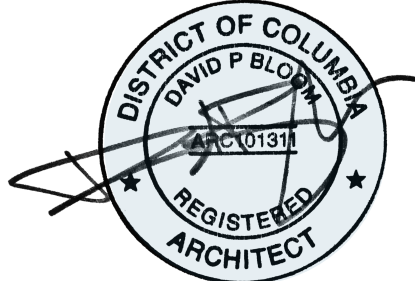

I AM RESPONSIBLE FOR DETERMINING THAT THE ARCHITECTURAL DESIGN INCLUDED IN THIS APPLICATION ARE IN COMPLIANCE WITH ALL LAWS AND REGULATIONS OF THE DISTRICT OF COLUMBIA. I HAVE PERSONALLY PREPARED OR DIRECTLY SUPERVISED THE DEVELOPMENT OF THE ARCHITECTURAL DESIGNS INCLUDED IN THIS APPLICATION.