

ROCCHIO LITTLETON RESIDENCE

4525 River Road, NW

SURVEY PLAT AND MAPS (EXISTING AND PROPOSED)

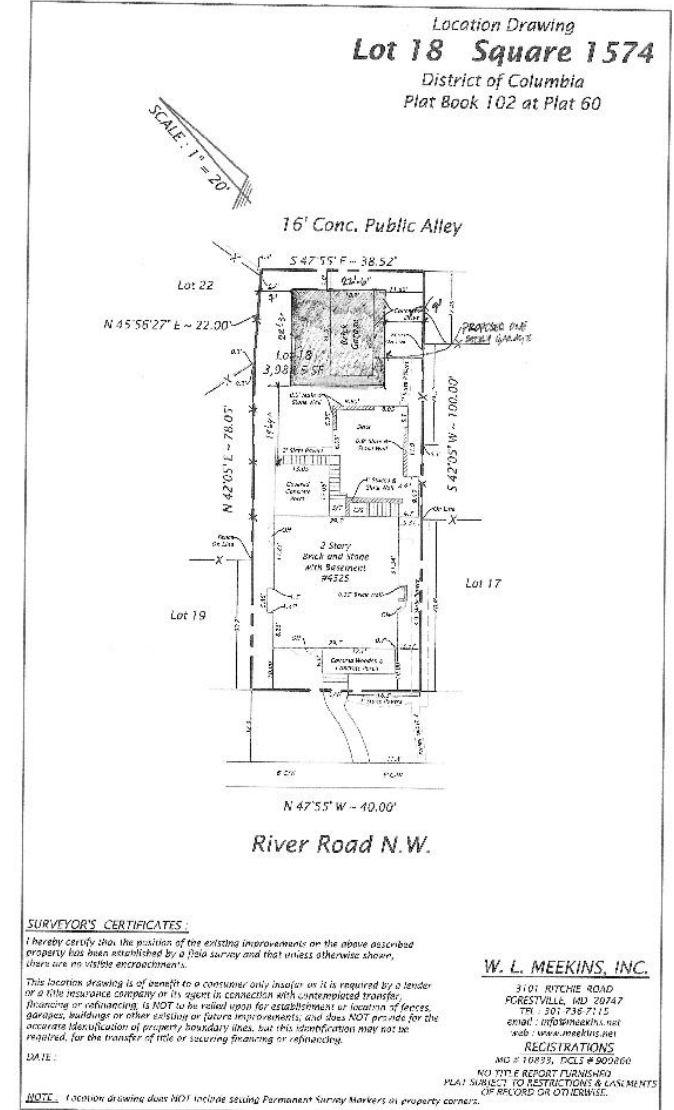

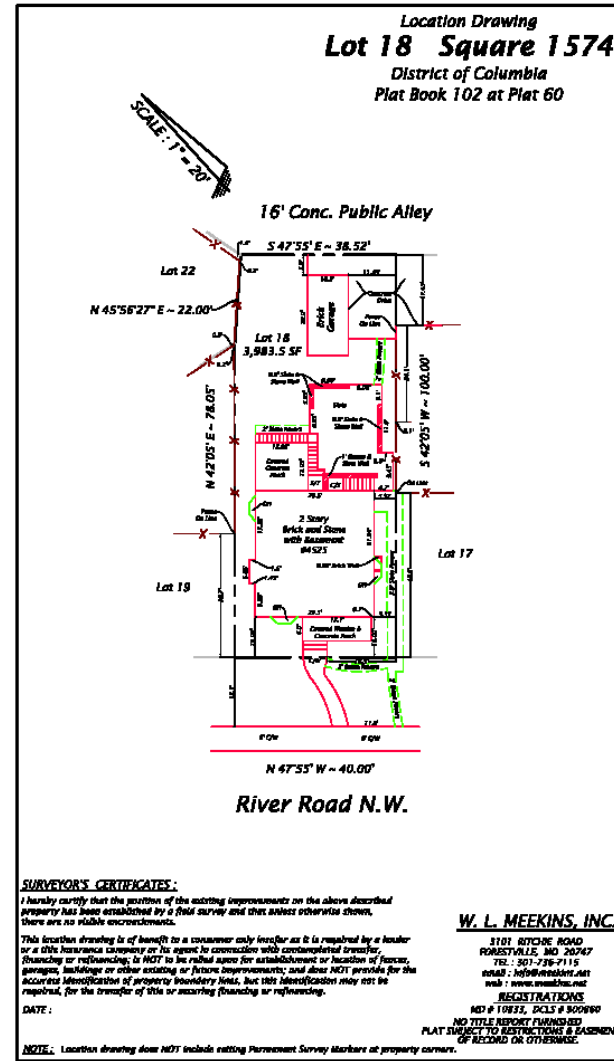
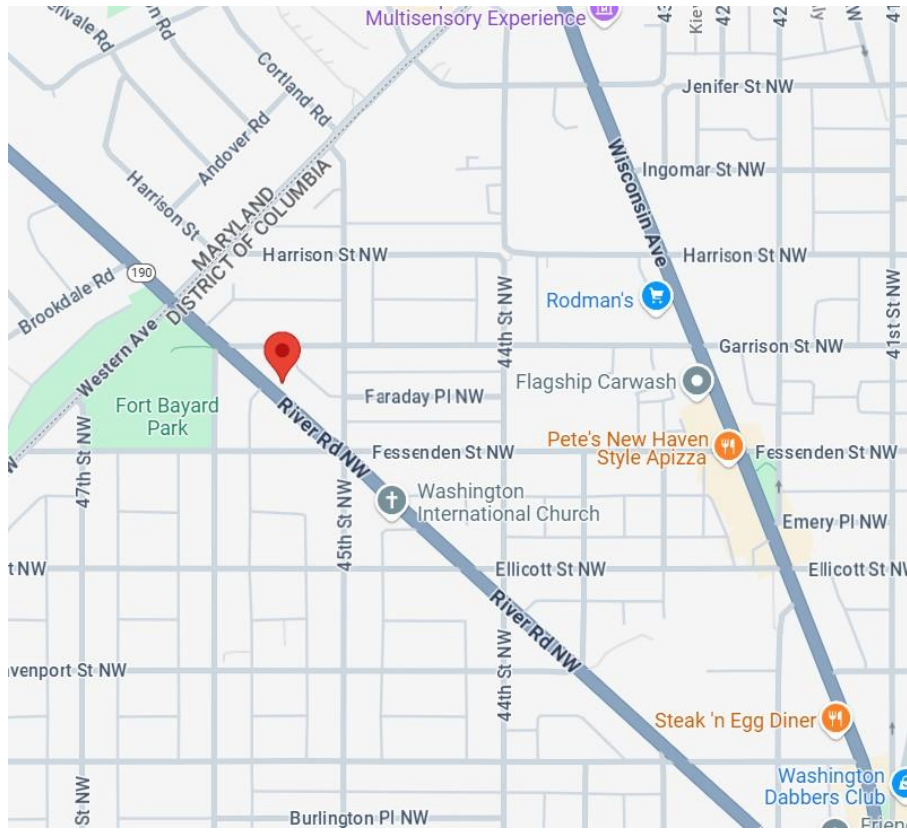

SITE PHOTOS – VIEW FROM STREET



SITE PHOTOS – BACK OF HOUSE



SITE PHOTOS – EXISTING GARAGE

Neighboring Garages and Views of Alley



FLOOR PLAN EXTERIOR ELEVATION



Ford Expedition 17'-6" long x 7'-1 1/2" wide
Mini Cooper 12'-8" long x 5'-8" wide

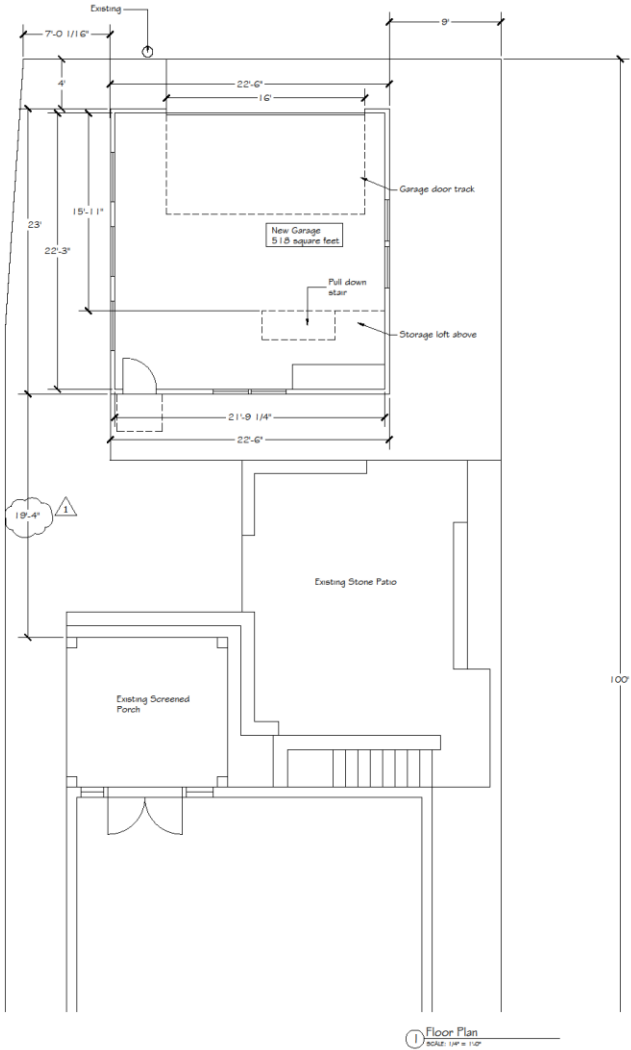

CRAFTER ARCHITECTURE LLC

Christine Kelly, AIA
2109 Popkins Lane Alexandria, Virginia 22307
ph 703-788-7371 e-mail christine@crafterarchitecture.com

April 22, 2025
PROJECT

Roocho Littleton Residence
4525 River Road NW
Washington, DC 20016

Drawing
Floor Plans

Submission
For Design Review

Date
February 1, 2024

Sheet No.

A1

EXTERIOR ELEVATIONS



CRAFTED ARCHITECTURE LLC

Christine Kelly, AIA
2109 Popkins Lane Alexandria, Virginia 22307
ph 703-768-7371 e-mail christine@craftedarchitecture.com

PROJECT

Roocho Littleton Residence
4525 River Road NW
Washington, DC 20016

Drawing
Floor Plans

Submission
For Design Review

Date
February 1, 2024

Sheet No.

A2