

400 MORSE STREET NE
WASHINGTON, DC 20002

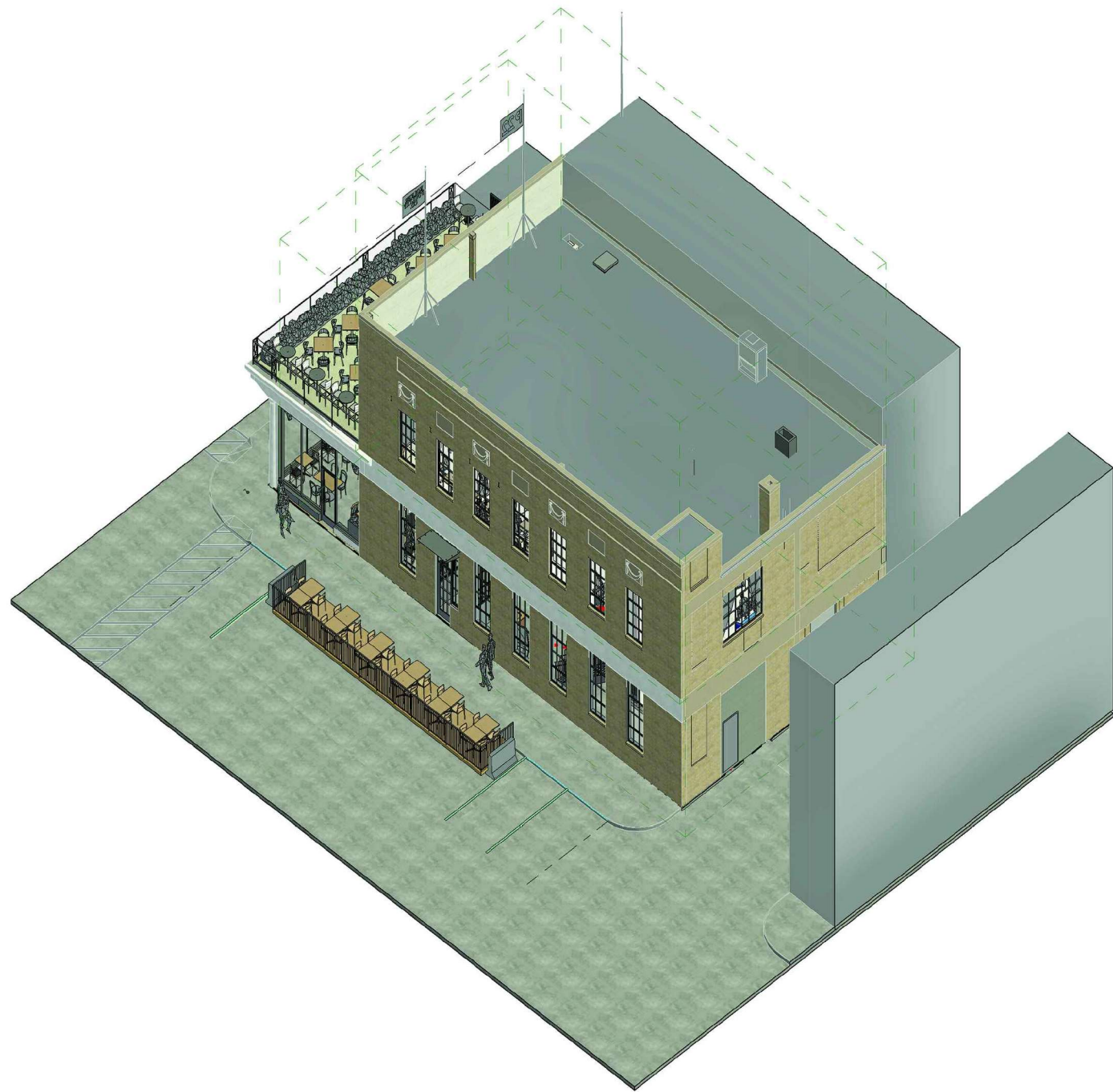

BUILDING ADDRESS: 400 MORSE STREET NE, WASHINGTON, DC 20002

ZONE: PDR-1
LOT: 0029
SQUARE: 3589
WARD: 5
LOT AREA: 4122 SF-NO CHANGE
LOT COVERAGE: NO CHANGE

EXISTING BUILDING	
GROSS BUILDING AREA:	7,223 SF
FIRST FLOOR:	4,052 SF
SECOND FLOOR:	3,171 SF

[illegible]

15

ARCHITECT
Bruce Carlson AIA, Inc.
5851 SW 51st Street
Miami, FL 33155
Bruce Carlson
p: 305.772.0691

INTERIOR DESIGN
POWELL
Architecture . Interiors . Construction.
2813 Bransford Avenue, Suite 200
Nashville, TN 37204
Katie Vance - katie@powellnashville.com
p: 443.871.8177

STRUCTURAL ENGINEER
EHLERT BRYAN DC
consulting structural engineers
1420 K St NW, Suite 1100
Washington, DC 20005
William McLain
p: 703.842.3232

MEP-Fire ENGINEER
Allen + Shariff Corporation
7061 Deepage Dr., Ste 200
Columbia, MD 21045
James Hunt, CPD - jhunt@allenshariff.com
p: 443.545.1116

KITCHEN CONSULTANT
NSD
913 West Street
Annapolis, MD 21401
Linda Callahan - lcallahan@nextstepdesign.com
443.634.6477

LIGHTING CONSULTANT
Within Light Studio
www.within-light.com
Los Angeles, CA
Wes Burdett - wes@within-light.com
323.610.0999

AV, IT & LOW VOLTAGE CONSULTANT

p: -----
PERMIT CONSUTANT
 McKeever Services Corporation
 11166 Fairfax Boulevard, Suite 205
 Fairfax VA 22030

COST MANAGEMENT
RUSSO QUANTITY SURVEYORS
4 Bik Lane
Fitzroy North, Melbourne 3068
Brendan Russo -
p: 011.61.03.0466.800.815

OWNER
400 MORSE F&B, LLC
201 N Union Street, Suite 110
Alexandria, VA 22314
Ryan Jabs - rjabs@tenfivehospitality.com
p: 917.231.9623

LEGAL CONSULTANT
Goulston & Storrs PC.
1999 K Street, NW, Suite 500
Washington, D.C. 20006
Jeffrey Utz - jutz@goulstonstorrs.com

p: 202.721.1132
CONTRACTOR

[illegible]

OWNERSHIP AND USE OF THESE DOCUMENTS & SPECIFICATIONS ARE INSTRUMENTS OF SERVICE AND SHALL REMAIN THE PROPERTY OF THE ARCHITECT WHETHER THE PROJECT THEY ARE MADE FOR IS EXECUTED OR NOT. THEY SHALL NOT BE USED BY THE OWNER OR OTHERS ON OTHER PROJECTS OR FOR ADDITIONS TO THIS PROJECT BY OTHERS, EXCEPT BY AGREEMENT IN WRITING AND WITH APPROPRIATE COMPENSATION TO THE ARCHITECT OF COST.

Digitally signed by BRUCE CARLSON
Reason: 400 Morson 38B
Zoning Submittal
Contact Info:
bcarlson@tsarchitects.com
Date: 2025.05.09
16:26:21-0400'

BRUCE CARLSON
ARC 40000762

400 MORSE
F&B, LLC

Board of Zoning Adjustment
400 MORSE STREET NE
WASHINGTON, DC 20002

COVER SHEET & BUILDING/ZONING DATA

05/09/2025
MIA241001
PROJECT NUMBER

SD1.1
SHEET NUMBER

SD1.1

Application Overview

- Special Exception per § U-802.1(c) to allow an eating and drinking establishment with a live performance venue.
- Area Variance preemptively requested from the requirement under § U-802.1(c)(3) that there be no other live performance, night club or dance venue within 1,000 sq. ft. due to later-filed nearby application (BZA 21292).

[illegible][illegible]

OWNERSHIP AND USE OF THESE DOCUMENTS & SPECIFICATIONS ARE INSTRUMENTS OF SERVICE AND SHALL REMAIN THE PROPERTY OF THE ARCHITECT WHETHER THE PROJECT THEY ARE MADE FOR IS EXECUTED OR NOT. THEY SHALL NOT BE USED BY THE OWNER OR OTHERS ON OTHER PROJECTS OR FOR ADDITIONS TO THIS PROJECT BY OTHERS, EXCEPT BY AGREEMENT IN WRITING AND WITH APPROPRIATE COMPENSATION TO THE ARCHITECT.



BRUCE CARLSON
ARC 4000762

400 MORSE
F&B, LLC

400 MORSE STREET NE
WASHINGTON, DC 20002

SURROUNDING
PHOTOS

01/24/2025
MIA241001
PROJECT NUMBER

SD1.4
SHEET NUMBER



INTERIOR DESIGN
POWELL
Architecture . Interiors . Construction.
2813 Bransford Avenue, Suite 200
Nashville, TN 37204
Katie Vance - katie@powellnashville.com
p: 443.871.8177

STRUCTURAL ENGINEER
EHLERT BRYAN DC
consulting structural engineers
1420 K St NW, Suite 1100
Washington, DC 20005
William McLain
703.842.3333

MEP-Fire ENGINEER
Allen + Shariff Corporation
7061 Deepage Dr., Ste 200
Columbia, MD 21045
James Hunt, CPD - jhunt@allenshariff.com
p: 443.545.1116

KITCHEN CONSULTANT
NSD
913 West Street
Annapolis, MD 21401
Linda Callahan - lcallahan@nextstepdesign.com
p: 443.871.8177

Within Light Studio
www.within-light.com
Los Angeles, CA
Wes Burdett - wes@within-light.com
p: 607.342.2736
AV, IT & LOW VOLTAGE CONSULTANT

p: -----
PERMIT CONSULTANT
McKeever Services Corporation
11166 Fairfax Boulevard, Suite 205

Fairfax VA 22030

 p: -----
COST MANAGEMENT
RUSSO QUANTITY SURVEYORS
 4 Bik Lane
 Fitzroy North, Melbourne 3068

OWNER
400 MORSE F&B, LLC
201 N Union Street, Suite110
Alexandria, VA 22314
Russ, John, rich@tanfushospitality.com

LEGAL CONSULTANT
Goulston & Storrs PC.
1999 K Street, NW, Suite 500
Washington, D.C. 20006
Jeffrey Utz - jutz@goulstonstorrs.com
202.344.4300

p: 202.72.1132
CONTRACTOR

p: -----

[illegible]

OWNERSHIP AND USE OF THESE DOCUMENTS & SPECIFICATIONS ARE INSTRUMENTS OF SERVICE AND SHALL REMAIN THE PROPERTY OF THE ARCHITECT WHETHER THE PROJECT THEY ARE MADE FOR IS EXECUTED OR NOT. THEY SHALL NOT BE USED BY THE OWNER OR OWNER ON OTHER PROJECTS OR FOR ADDITIONS TO THIS PROJECT BY OTHERS, EXCEPT BY AGREEMENT IN WRITING AND WITH APPROPRIATE COMPENSATION TO THE ARCHITECT.



BRUCE CARLSON
ARC 40000762

400 MORSE
F&B, LLC
400 MORSE STREET NE
WASHINGTON, DC 20002

1st FLOOR
LAYOUT PLAN

05/09/2025
MIA241001
PROJECT NUM

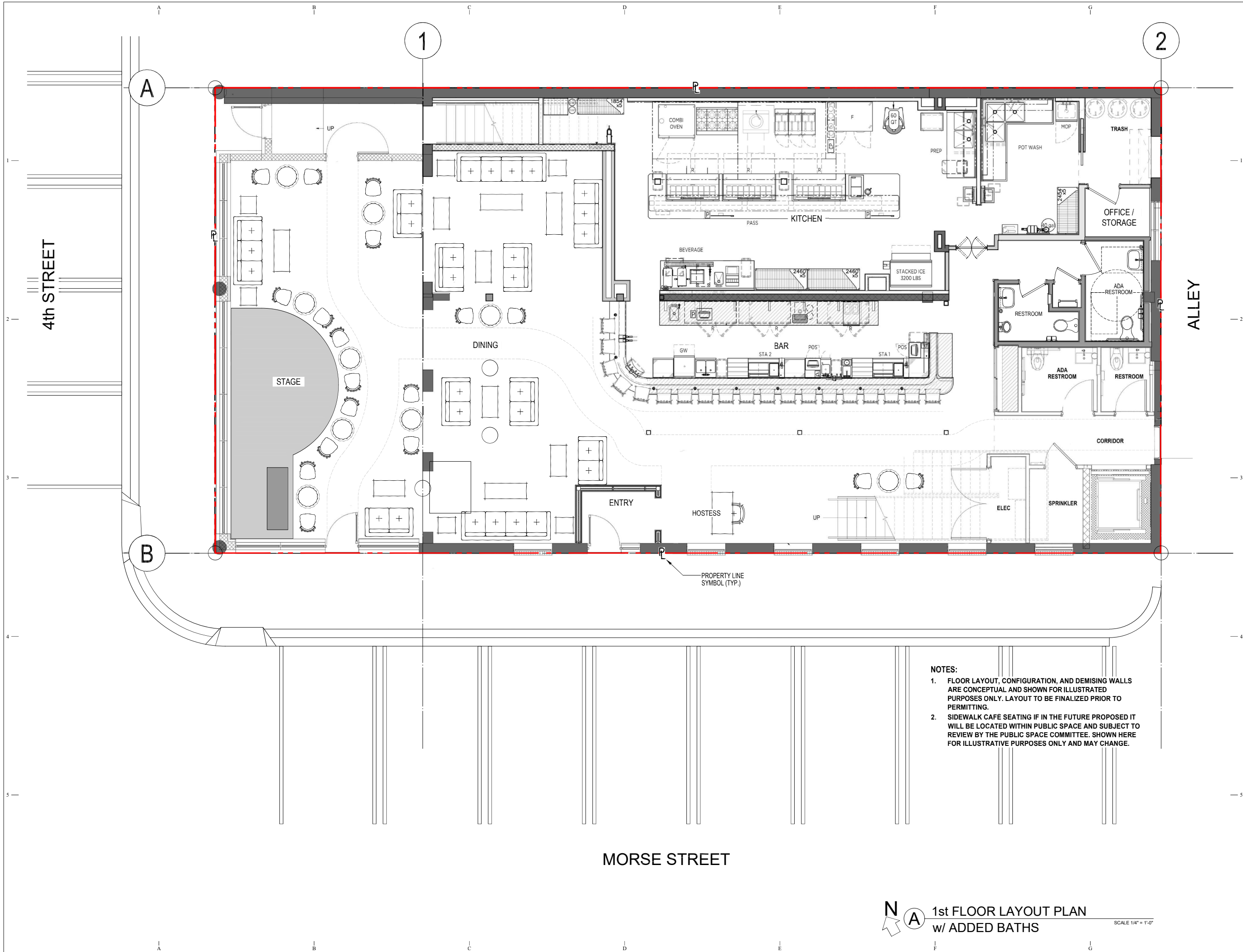
SD2.1
ET NUMBER

NOTES:

1. FLOOR LAYOUT, CONFIGURATION, AND DEMISING WALLS ARE CONCEPTUAL AND SHOWN FOR ILLUSTRATED PURPOSES ONLY. LAYOUT TO BE FINALIZED PRIOR TO PERMITTING.
2. SIDEWALK CAFE SEATING IF IN THE FUTURE PROPOSED IT WILL BE LOCATED WITHIN PUBLIC SPACE AND SUBJECT TO REVIEW BY THE PUBLIC SPACE COMMITTEE. SHOWN HERE FOR ILLUSTRATIVE PURPOSES ONLY AND MAY CHANGE.

N **A** 1st FLOOR LAYOUT PLAN
w/ ADDED BATHS

SCALE 1/4" = 1'-0"



p: 443.545.1116
MEP-Fire ENGINEER
Allen + Shariff Corporation
7061 Deepacre Dr., Ste 200
Columbia, MD 21045
James Hunt, CFP - jhunt@allenshariff.com
p: 443.545.1116
KITCHEN CONSULTANT
NSD
913 West Street
Annapolis, MD 21401
Liana Callahan - liacallahan@nextstepdesign.com
p: 443.545.1117
LIGHTING CONSULTANT
Within Light Studio
www.within-light.com
Los Angeles, CA
Wes Burrell - wes@within-light.com
p: 607.342.2736
AV, IT & LOW VOLTAGE CONSULTANT

p: -----
PERMIT CONSULTANT
 McKeevey Services Corporation
 11166 Fairfax Boulevard, Suite 205
 Fairfax VA 22030
 p: -----
COST MANAGEMENT
RUSSO QUANTITY SURVEYORS
 4 Elk Lane
 Fitzroy North, Melbourne 3068
 Brendan Russo -
 p: 011.61.03.0466.800.815
OWNER
 404 MORSE F&B, LLC
 201 N Union Street, Sulten110
 Alexandria VA 22314
 Ryan Jabs - jabs@tenfivehospitality.com
 p: 917.231.9623
LEGAL CONSULTANT
 Goulds & Storrs PC
 1999 K Street, N.W., Suite 600
 Washington, D. C. 20006
 Jeffrey J. Goulds - jgoulds@storrsm.com
 p: 202.721.1132
CONTRACTOR
 p: -----
CONTRACTOR
 p: -----

[illegible]

OWNERSHIP AND USE OF THESE DOCUMENTS & SPECIFICATIONS ARE INSTRUMENTS OF SERVICE AND SHALL REMAIN THE PROPERTY OF THE ARCHITECT WHETHER THE PROJECT THEY ARE MADE FOR IS EXECUTED OR NOT. THEY SHALL NOT BE USED BY THE OWNER OR OTHERS ON OTHER PROJECTS OR FOR ADDITIONS TO THIS PROJECT BY OTHERS, EXCEPT BY AGREEMENT IN WRITING WITH APPROPRIATE COMPENSATION TO THE ARCHITECT.



BRUCE CARLSON ARCHITECT
ARC 40000762

**400 MORSE
F&B, LLC**

400 MORSE STREET NE
WASHINGTON, DC 20002

EXISTING 2nd FLOOR
LAYOUT PLAN

01/24/2025
MIA241001
PROJECT NUMBER

SD2.2
SHEET NUMBER

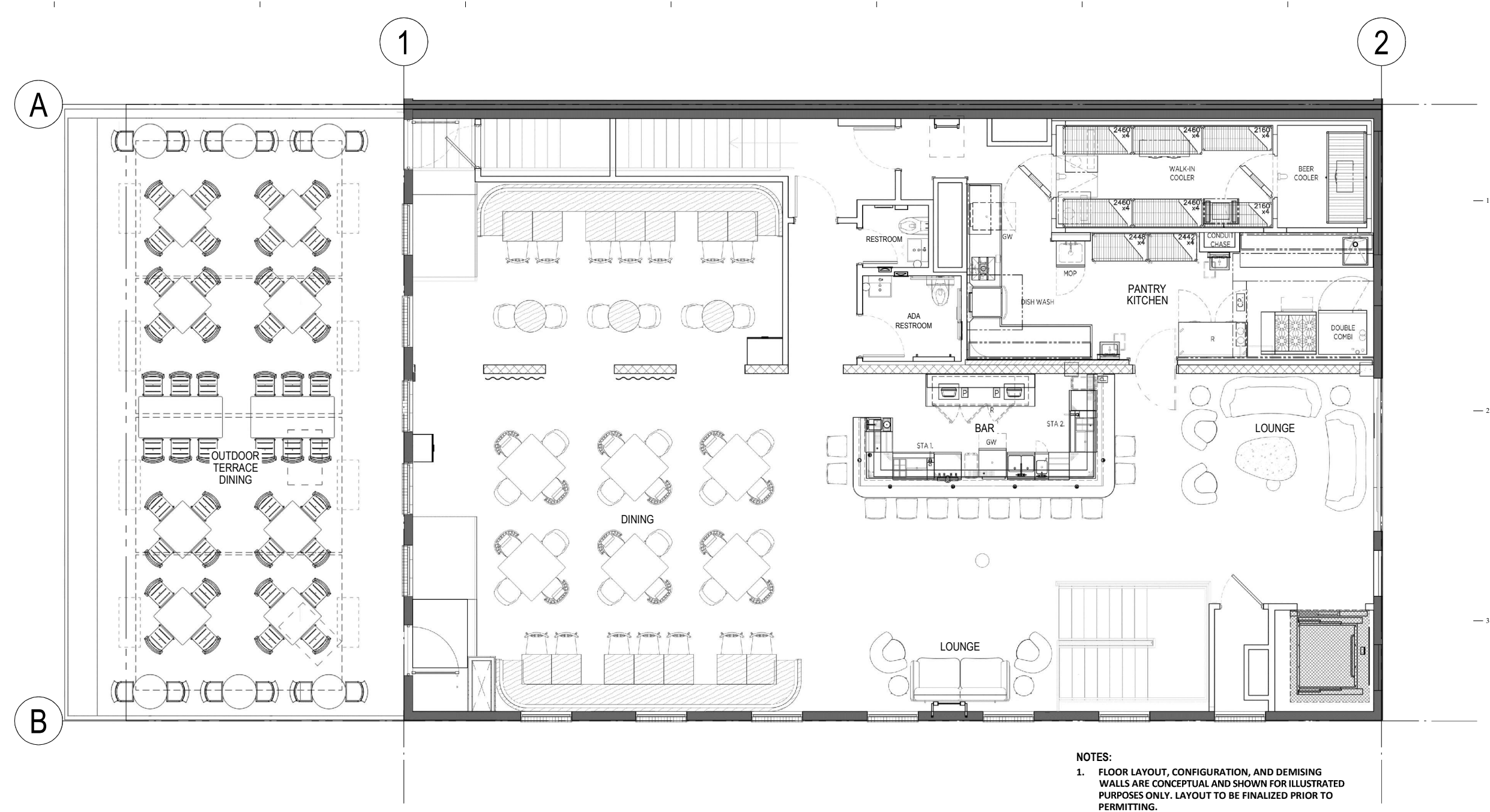

N **(B)** 2nd FLOOR LAYOUT PLAN

SCALE 1/4" = 1'-0"

[illegible]

05/09/2025

MIA241001

PROJECT NUMBER

EXISTING

ROOF PLAN

SD2.3

SHEET NUMBER

THANK YOU