

A310-R1

04.09.2025
BZA ADDITIONAL
INFORMATION
© VEN STUDIO, LLC

PATIO 3D VIEW

O STREET RESIDENCE
2728 O STREET NW
WASHINGTON, DC 20007

Board of Zoning Adjustment
District of Columbia
CASE NO.21262
EXHIBIT NO.37B

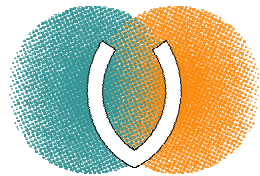

A311-R1

04.09.2025
BZA ADDITIONAL
INFORMATION
© VEN STUDIO, LLC

BATHROOM 3D VIEW

O STREET RESIDENCE
2728 O STREET NW
WASHINGTON, DC 20007

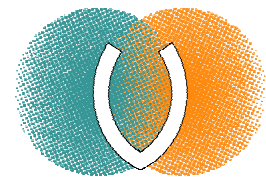

A312-R1

04.09.2025
BZA ADDITIONAL
INFORMATION
© VEN STUDIO, LLC

SUNROOM 3D VIEW-1

O STREET RESIDENCE
2728 O STREET NW
WASHINGTON, DC 20007

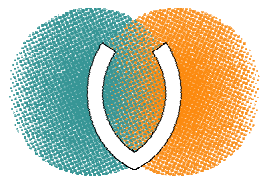

A313-R3

04.09.2025
BZA ADDITIONAL
INFORMATION
© VEN STUDIO, LLC

SUNROOM 3D VIEW-2

O STREET RESIDENCE
2728 O STREET NW
WASHINGTON, DC 20007

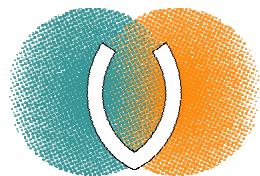

A314-R1

04.09.2025
BZA ADDITIONAL
INFORMATION
© VEN STUDIO, LLC

OFFICE 3D VIEW

O STREET RESIDENCE
2728 O STREET NW
WASHINGTON, DC 20007

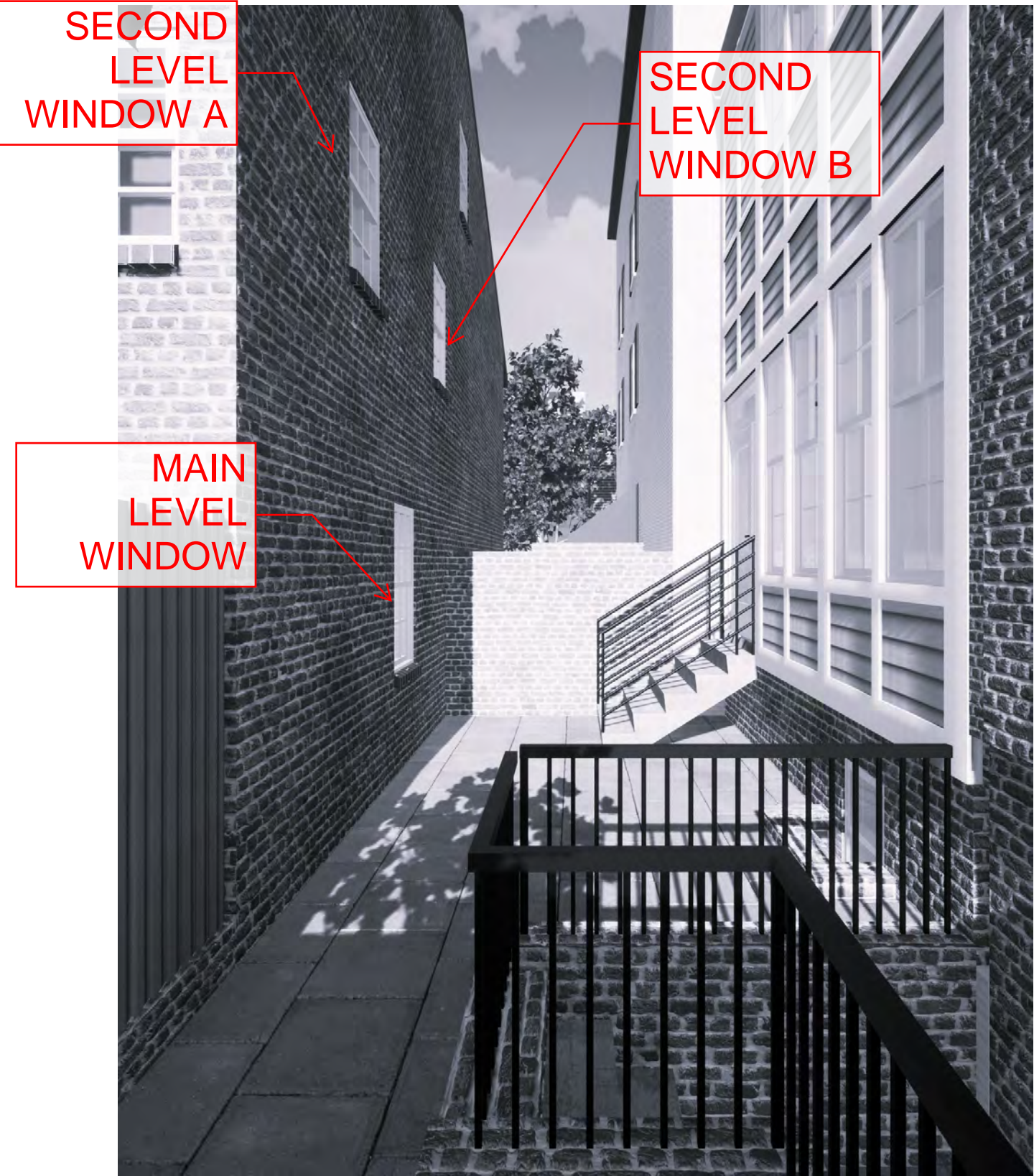

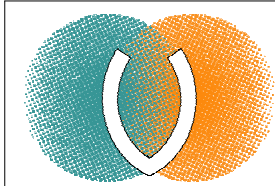
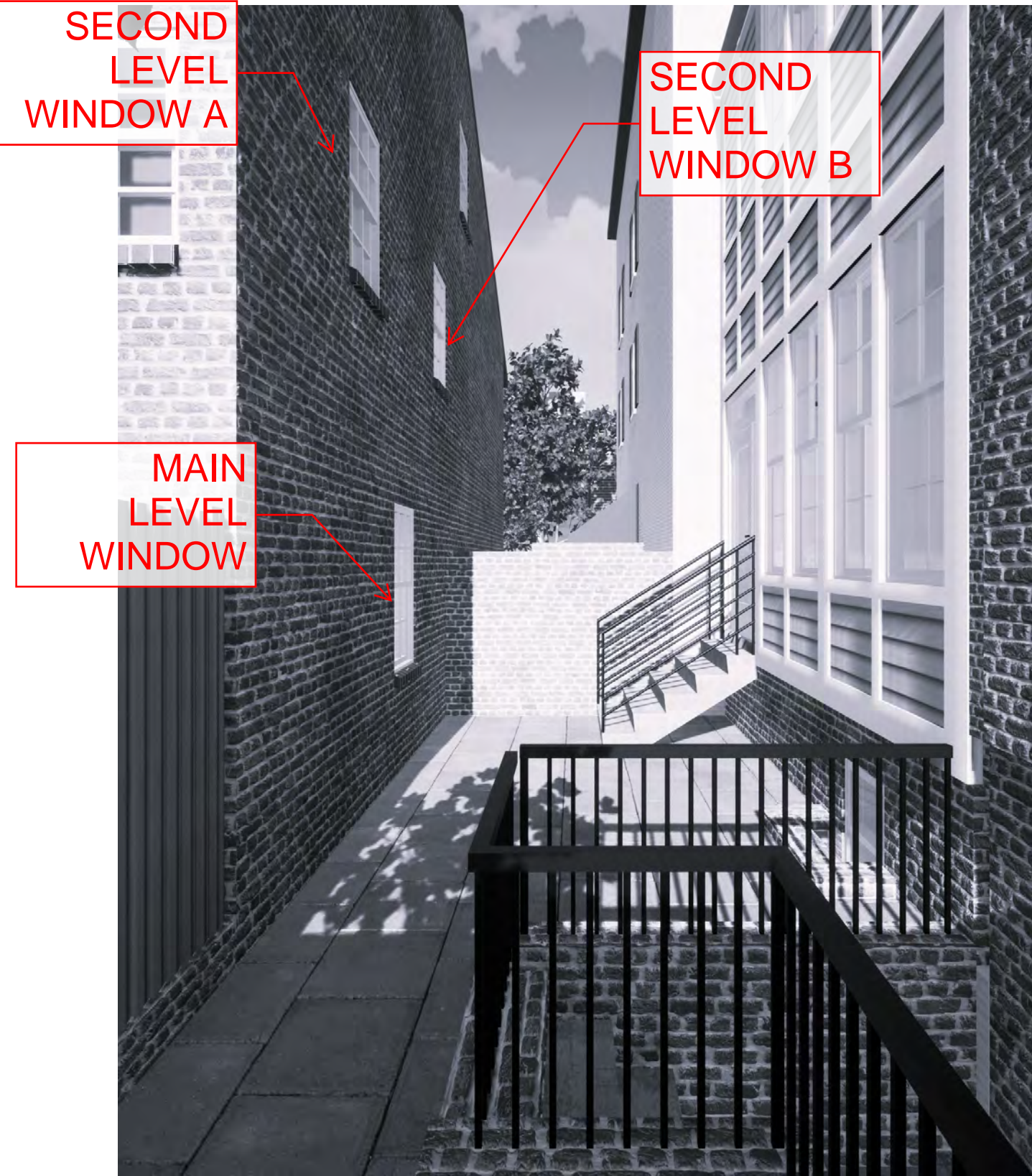

A316-R1
04.09.2025
BZA ADDITIONAL
INFORMATION
© VEN STUDIO, LLC

1359 28TH ST - SECOND LEVEL WINDOW A VIEW
O STREET RESIDENCE
2728 O STREET NW
WASHINGTON, DC 20007

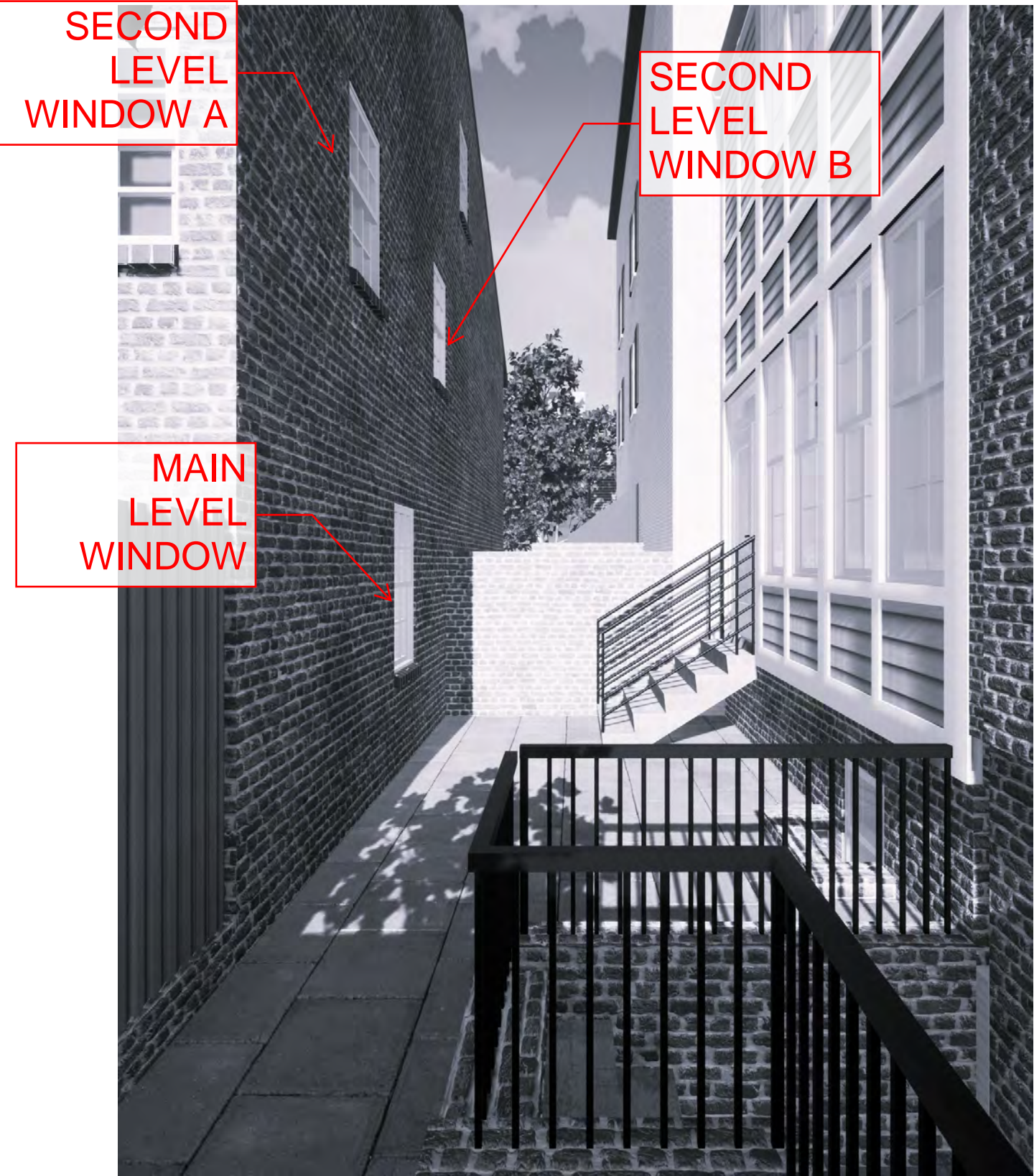

 FROSTED GLASS

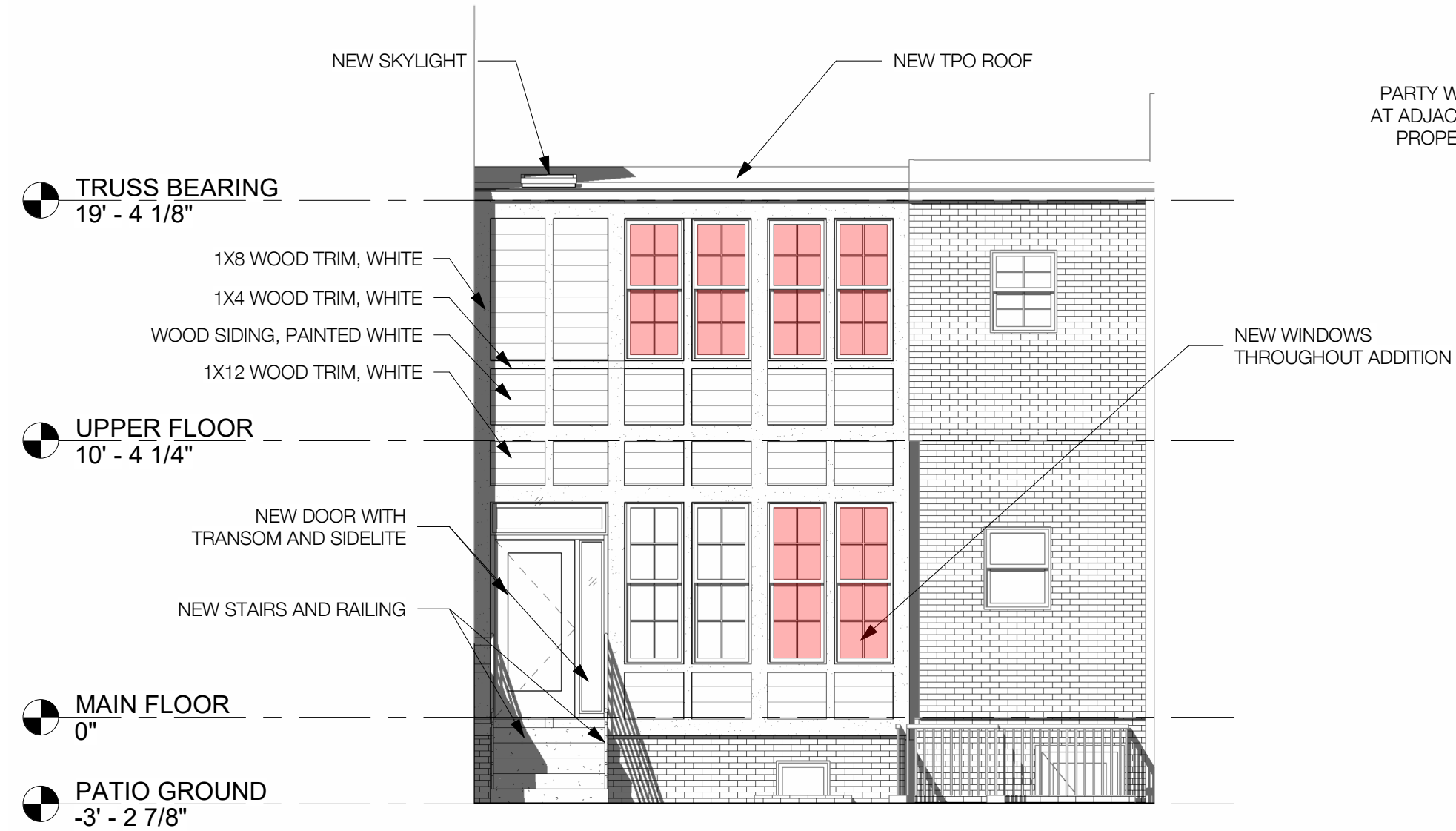

12 PROPOSED SOUTH ELEVATION
3/16" = 1'-0"

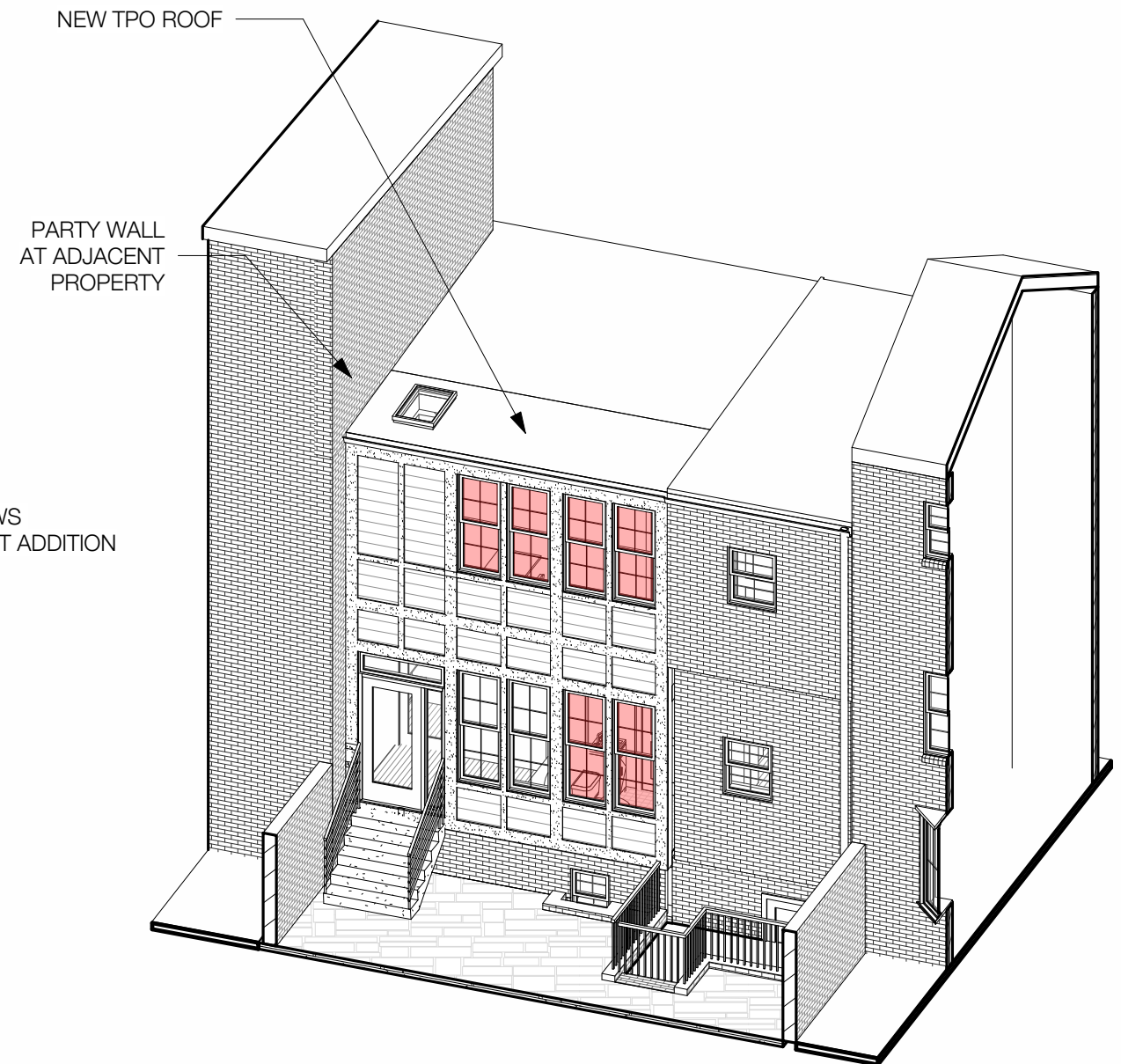

13 PROPOSED 3D VIEW

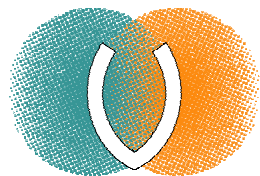

A318-R1

04.09.2025
BZA ADDITIONAL
INFORMATION
© VEN STUDIO, LLC

PROPOSED ELEVATION - WINDOW STYLES

O STREET RESIDENCE
2728 O STREET NW
WASHINGTON, DC 20007

69 SF TOTAL AREA
OF TRANSPARENT
GLAZING OR
SCREEN



EXISTING

54 SF TOTAL AREA OF
PRIVACY GLAZING

38 SF TOTAL AREA
OF TRANSPARENT
GLAZING



PROPOSED

TRUSS BEARING
19' - 4 1/8"

UPPER FLOOR
10' - 4 1/4"

MAIN FLOOR
0"

PATIO GROUND
-3' - 2 7/8"

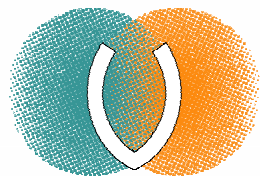

A319-R1

04.09.2025
BZA ADDITIONAL
INFORMATION
© VEN STUDIO, LLC

WINDOW DIAGRAMS

O STREET RESIDENCE
2728 O STREET NW
WASHINGTON, DC 20007